$2.50

Publishing Office:
49 Franklin Street
Boston, Mass.
Tel. (617) 542-8393

BOSTON CATHOLIC DIRECTORY 77

The Society for the Propagation of the Faith

SUPPORTING THE MISSION WORLD!

"For all missions and for the whole of missionary activity, there should be only one competent office, namely that of the 'Propagation of the Faith.'" Ad Gentes, V, 2[illegible]

Periodical
BX1408
.A1B6

BX 1408
.A1B6

P. E. MURRAY

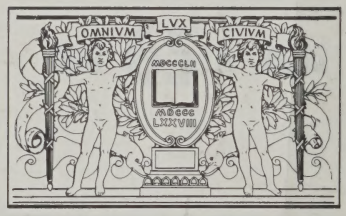

BOSTON
PUBLIC
LIBRARY

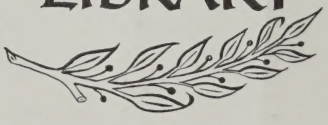

JAMAICA
512 Centre

ST ROXBURY
0 Centre Street

"Considerate and Understanding Service"

GEORGE E. MURRAY

ARTHUR P. MURRAY

OWNERS AND LICENSED FUNERAL DIRECTORS

New Examples of Artes Liturgicae

designed and executed by our experienced craftsmen

For the best in quality traditional or contemporary, visit our spacious studios for quiet, unhurried, helpful consultation.

Altar Shown In Photos Above>

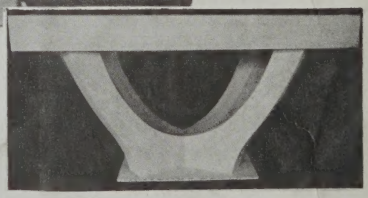

INTERIOR DESIGN • STAINED GLASS • VESTMENTS • BRONZEWARE • MARBLE

CUSTOM WOODWORKING • MEMORIALS AND DISTINCTIVE RELIGIOUS GIFTS

Complete Stock of Will & Baumer Candle Supplies

Saint Michel Liturgical Arts, Inc.

ESTAB. 1910

890 Providence Highway Dedham, Mass. 02026

TELEPHONE: AREA CODE 617
329-6660 • 329-6661

JULES P. CHARTRAND, Pres. and Treas.

JOSEPH C. OUELLETTE, Vice Pres. RICHARD P. CHARTRAND, Asst. Treas.

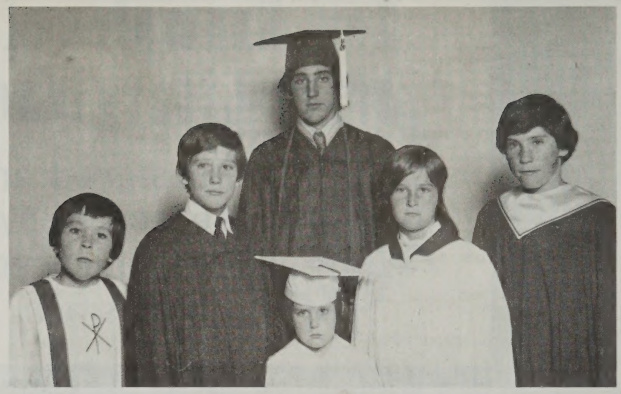

KINDERGARTEN GRADUATION
Terrence McGillivray

CONFIRMATION ROBES
Janet and Keith McGillivray

FIRST COMMUNION ROBE
Daniel McGillivray

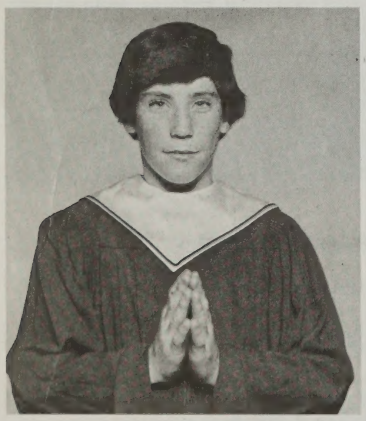

CHORAL ROBE
Mark McGillivray

SUPPLIERS OF:

Confirmation Robes
First Communion Robes
Graduation Caps and Gown
Choir Robes

Group School Pictures
School Jackets
Sweat Shirts
Monogrammed Attire

POST OFFICE BOX 186
STOUGHTON, 02072

344-6871 344-4381

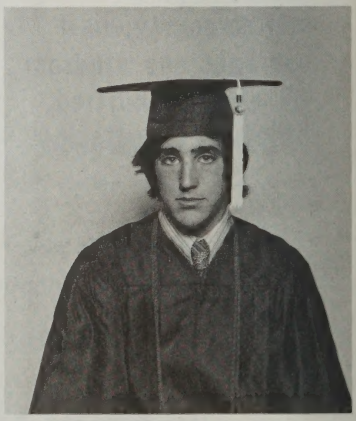

GRADUATION CAP AND GOWN
Michael McGillivray

ROSE THERESE CAP AND GOWN CO.

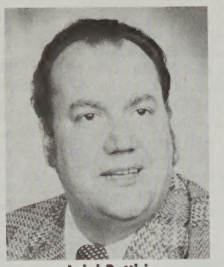

Luigi Buttiri

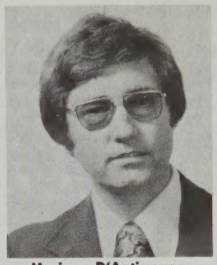

Mariano D'Antignana

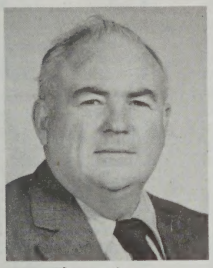

Thomas Joyce

William Levreault

Edward Bud Vieira

- SHURE MICROPHONES
- ELECTRO VOICE MICROPHONES
- EDCOR WIRELESS MICROPHONES
- AMPLI-VOX PORTABLE AMPLIFIERS
- BOGEN PUBLIC ADDRESS SYSTEMS
- TALK-A-PHONE INTER-COM

FRANCHISED STROM SALES AND SERVICE CENTER
MATV - CCTV - SOUND RENTALS

FOR ALL YOUR COMMUNICATIONS NEEDS CONTACT . . .

Keystone Sound & Video

1299 DORCHESTER AVENUE • BOSTON, MASS. 02122
(617) 265-3499

TABLE OF CONTENTS

Alphabetical Index is combined with Telephone Directory (Pages 233-240)

HUMBERTO CARDINAL MEDEIROS, D.D. 6
AUXILIARY BISHOPS OF BOSTON 7-9
GOLDEN JUBILARIANS 10-11
SILVER JUBILARIANS 124-127
MAP OF ARCHDIOCESE 12
STATISTICS OF ARCHDIOCESE 12
CURIA 13
ARCHDIOCESAN ADMINISTRATORS 13-15

Regional Bishops
Vicar General — Episcopal Vicars
Matrimonial Tribunal
Cardinal's Secretaries

Apostleship of Prayer
Cana Conferences
Catholic Youth
Cemeteries
Censors—Publications
Charities
Christian Doctrine
Christian Family
Church Music
Councils of Catholic Men and Women
Cursillo
Deaf
Diaconate Program
Diocesan Consultors
Directory
Displaced Persons
Ecumenical Commission
Education
Family Counseling
Financial Advisory
Guidance
Holy Name
Hospitals
Human Rights
Labor
Lay Apostolate
Legion of Mary
Liturgy
Master of Ceremonies
National Catholic Community Service
Newman Apostolate
Nocturnal Adoration
Nurses Council
Parish Priests Consultors
Pastoral Institute
Personnel
Pilot, News Bureau
Priest's Counseling
Priest's Recovery
Priests Residence
Prison Service
Propagation of Faith
Pro-Synodal Examiners
Radio-Television
Religious Vicar
Schools
Seminaries
Senate
Servicemen
Sisters' Senate
Society of St. James
Spanish Apostolate
Urban Apostolates
Vocations

MATRIMONIAL COURT (TRIBUNAL) 13
METROPOLITAN PROVINCE OF BOSTON 142
EPISCOPAL VICARS AND DISTRICTS 13-222
SUFFRAGAN SEES 142
APPROVED FORMS OF ADDRESS 142
ASH WEDNESDAY, EASTER, 1977-1982 177
PARISHES—CITY OF BOSTON
Boston Proper 17-23
Allston 23
Brighton 23
Charlestown 23
Dorchester 25-27
East Boston 29
Forest Hills 29
Hyde Park 31
Jamaica Plain 31
Mattapan 33
Readville 33
Roslindale 33
Roxbury 35
South Boston 37
West Roxbury 39
PARISHES—OUTSIDE BOSTON
Abington 41
Acton 41
Amesbury 41
Andover 41
Arlington 43
Ashland 43
Auburndale (See Newton) 93
Avon 43
Ayer 43
Bedford 45
Bellingham 45
Belmont 45
Beverly 45
Beverly Farms 45
Billerica 47
Bradford (See Haverhill) 67
Braintree 47
Bridgewater 47
Brockton 49
Brookline 51
Burlington 51
Cambridge 53-55
Canton 55
Carlisle 55
Carver 55
Chelmsford 57
Chelsea 57
Cochituate (See Wayland) 117
Cohasset 57
Collinsville (See Westford) 117
Concord 57
Danvers 59
Dedham 59
Dover 59
Dracut 59
Duxbury 59
East Bridgewater 61
Essex 61
Everett 61
Foxboro 61
Framingham 63
Franklin 63
Georgetown 63
Gloucester 65
Green Harbor (See Marshfield) 85
Groton 65
Groveland 65
Hamilton 65
Hanover 65
Hanson 65
Haverhill 67
Hingham 67
Holbrook 67
Holliston 67
Hopkinton 69
Houghs Neck (See Quincy) 101
Hudson 69
Hull 69
Ipswich 69
Islington 69
Kingston 69
Lakeville 69
Lawrence 71-73
Lexington 73
Lincoln 73
Littleton 73
Lowell 75-77
Lynn 79
Lynnfield 81
Malden 81
Manchester 83
Manomet 83
Marblehead 83
Marlboro 83
Marshfield 85
Maynard 85
Medfield 85
Medford 87
Medway 89
Melrose 89
Merrimac 89
Methuen 89
Middleboro 89
Middleton 91
Millis 91
Milton 91
Monponsett (Halifax) 93
Nahant 93
Natick 93
Needham 93
Newburyport 93
Newton 95
Norfolk 97
North Andover 97
North Reading 97
Norwell 97
Norwood 97
Peabody 99
Pembroke 99
Pepperell 99
Plainville 99
Plymouth 99
Quincy 101
Randolph 101
Reading 103
Revere 103
Rockland 103
Rockport 103
Rowley 103
Salem 105
Salisbury 105
Saugus 105
Scituate 107
Sharon 107
Sherborn 107
Shirley 107
Somerville 109
Stoneham 111
Stoughton 111
Stow 111
Sudbury 111
Swampscott 111
Tewksbury 113
Topsfield 113
Townsend 113
Tyngsboro 113
Waban (See Newton) 95
Wakefield 113
Walpole 113
Waltham 115
Watertown 117
Wayland 117
Wellesley 117
West Bridgewater 117
West Newbury 117
Westford 117
Weston 119
Westwood 119
Weymouth 119
Whitman 119
Wilmington 119
Winchester 121
Winthrop 121
Woburn 121
Wollaston (see Quincy) 101
Wrentham 121
EASTERN RITES PARISHES 123

BX1408
.A1B6
1977

YELLOW PAGES SECTION

BOSTON CLERGY 129-152
CHAPLAINS 144
RETIRED PRIESTS 148-149
DEATHS 146
METROPOLITAN PROVINCE 142
PROPER ADDRESSES 142

Volume XXIX

BOSTON CATHOLIC DIRECTORY

$2.50 Per Copy

49 Franklin St., Boston, Massachusetts 02110 — 542-8393

Rev. Msgr. John J. Grant, Managing Editor

Mr. Timothy W. Sweet, Associate Editor

Mrs. Patrick Henry, Assistant

Published Annually, December 8, with Ecclesiastical Authority

HELP US—HELP OUR ADVERTISERS—TELL THEM WHERE YOU SAW THE AD

TABLE OF CONTENTS

CEMETERIES 157

CENTERS 159
Community, Convert, Information

CHAPLES AND SHRINES 160-161

CHAPLAINS 163-165
College, Hospitals, Newman Clubs, Prisons, Juvenile Courts

EDUCATION 167-175
Superintendent, Religious Community Supervisors, Calendar, Colleges, Diocesan and Private Schools, Clinics, Montessori Method

GUIDANCE 176

HANDICAPPED 177
Blind, Deaf, Children, Emotionally Disturbed

HOMES 178
Aged, Children, Convalescent

HOSPITALS, REHABILITATION 179

RADIO-TV 181

RELIGIOUS ORDERS (Popular Names) 182-188

African Mission Fathers
Assumptionists
Augustinian Fathers
Basilian Salvatorians
Benedictine Monks
Bernardine Sisters
Blessed Sacrament Sisters
Bon Secours Sisters
Brothers of Christian Schools
Capuchin Fathers
Carmelites
Cenacle Religious
Christian Brothers of Ireland
Columban Fathers
Columban Sisters
Daughters of Charity
Daughters of Heart of Mary
Daughters of Mary
Daughters of St. Paul
Disciples, Divine Master
Divine Word
Dominican Fathers
Dominican Sisters
Don Orione Fathers
Felician Sisters
Franciscan Fathers
Franciscan Sisters
Graymoor Friars
Graymoor Sisters
Grey Nuns
Jesuit Fathers
Joan of Arc Sisters
La Salette Fathers
Little Missionaries of Eucharist
Little Missionary Sisters
Little Sisters
Marist Brothers
Marist Fathers
Marist Missionary Sisters
Maryknoll Fathers
Maryknoll Sisters
Medical Missionaries
Mekhitarist Fathers
Mission Helpers
Missionary Sisters
Notre Dame Sisters
Oblate Fathers
Oblate Sisters
Passionist Fathers
Paulist Fathers
Poor Clare Nuns
Redemptorist Fathers
Religious of Christian Education
Religious of Holy Union
Religious of Sacred Heart
Sacred Heart Brothers
Salesians of St. John Bosco
Scalabrini Fathers
School Sisters of Notre Dame
Sister Servants
Sisters of Blessed Sacrament
Sisters of Charity
Sisters of Divine Providence
Sisters of Holy Child
Sisters of Jesus Crucified
Sisters of Mercy
Sisters of Providence
Sisters of St. Anne
Sisters of Ste-Chretienne
Sisters of St. Joseph
Sisters of St. Mary of Namur
Sisters of the Assumption
Sisters of the Good Shepherd
Sisters of the Presentation
Sons of Mary
Sisters of St. Martha
Stigmatines
Trappistine Nuns
Ursuline Nuns
Venerini Sisters
White Fathers
Xaverian Brothers
Xaverian Fathers

RESIDENCES 189
Priests, Professional, Business, Students

RETREAT HOUSES 189

SEMINARIANS CLASS OF 1977 190-192

SEMINARIES 191
St. John's, Pope John XXIII

SECULAR INSTITUTES 193

SOCIAL ACTION 193
Cursillo, Family, Human Rights Industrial Relations, Ministry

SOCIAL SERVICES 194-196
Catholic Charitable Bureau
Family Counseling and Guidance
St. Vincent de Paul Society
Apostolate of Aging
Nursing and Health Services
Refugee Center
Resettlement
Service to Prisoners
Servicemen
Spanish Speaking
V. A. Hospitals
Unwed Expectant Mothers

SPANISH APOSTOLATE 194

TEMPERANCE (Alcoholism) 197

URBAN PLANNING 198

YOUTH 199
CYO, Camp Fire, ChiRho, Scouts, 1977 Program

BUYERS' AND ADVERTISERS' GUIDE 225-232
PINK PAGES SECTION

LAY ORGANIZATIONS

ARCHDIOCESAN COMMISSION FOR PARISH COUNCILS 200

HOLY NAME 203

LEAGUE OF CATHOLIC WOMEN 205

LEGION OF MARY 206

CATHOLIC WOMEN'S GUILD 207

CATHOLIC DAUGHTERS 208

DAUGHTERS OF ISABELLA 209

KNIGHTS OF COLUMBUS 210

ASSOCIATION OF FORESTERS 211

HIBERNIANS AND AUXILIARY 212-213

LOYAL CHRISTIAN BENEFIT ASSOCIATION 214

NURSES 215

SPECIALIZED GROUPS OF LAITY 216
Accountants
Campion Club
Catholic Alumni
Dentists
Doctors
Focolare
Graduates
Nocturnal Adoration
Opus Dei
Serra

WOMEN'S ORGANIZATIONS 217-221
Aid to Schools
Alumnae
Book Clubs
City or Town
Missions
Parish
Tabernacle
Kappa Gamma Pi
International Federation of Alumnae
Association of Catholic College Alumnae

GREEN PAGE SECTION
Alphabetical Index — Telephone Directory
233-240

FEATURES OF THE DIRECTORY

1. ALPHABETICAL INDEX is Combined with TELEPHONE DIRECTORY (GREEN PAGES).
2. PRIESTS Assigned to the Archdiocese Are Listed on Pages 129-152.
3. PARISH SCHEDULES and PERSONNEL Are on Pages 17-123.
4. PARISHES WITH SCHOOLS Are Designated by Asterisk and Page Number in TELEPHONE DIRECTORY.
5. RELIGIOUS ORDERS are Listed Under POPULAR NAMES on Pages 182-188.
6. LAY ORGANIZATIONS are Publicized on Pages 200-221.
7. LEGAL NAMES are Combined in Descriptions of INSTITUTIONS, etc.
8. ADVERTISERS AND BUYERS GUIDE Constitute the PINK SECTION.

SUNDAY-SATURDAY PRIVILEGE MASSES

Hours for these Masses, as of November 5, 1976, are given in the Parish Descriptions, Pages 17-123.

Hours may be changed to provide for the greater convenience of the Laity. Any digressions from November 5, 1976 schedules will be announced in a Parish on the Sunday (or Sundays) preceding the changes in Parish Bulletins.

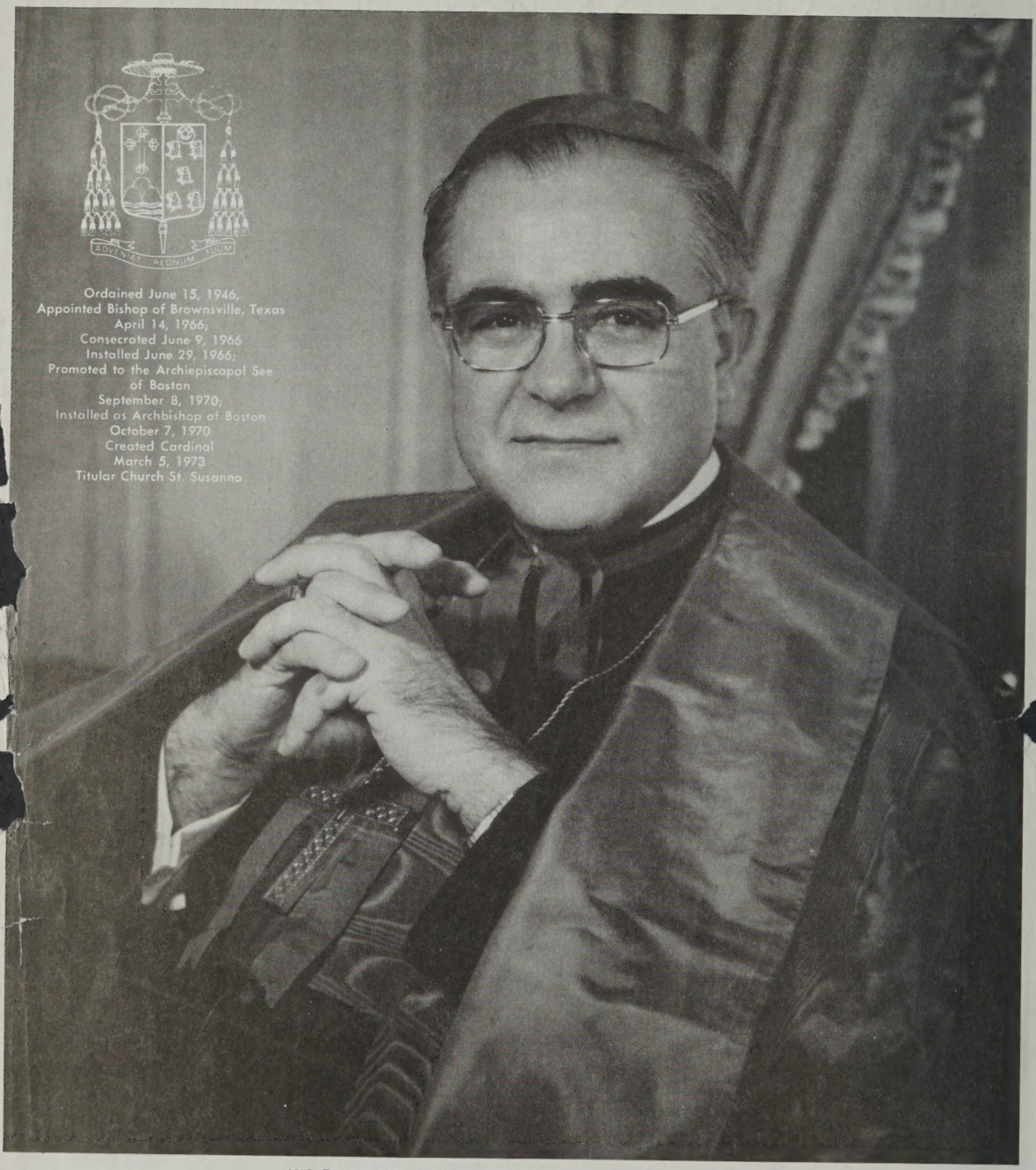

Ordained June 15, 1946,
Appointed Bishop of Brownsville, Texas
April 14, 1966;
Consecrated June 9, 1966
Installed June 29, 1966;
Promoted to the Archiepiscopal See
of Boston
September 8, 1970;
Installed as Archbishop of Boston
October 7, 1970
Created Cardinal
March 5, 1973
Titular Church St. Susanna

HIS EMINENCE HUMBERTO CARDINAL MEDEIROS, D.D.

PORTRAIT BY Fabian Bachrach

Photographer to the Catholic Clergy

STON STREET, BOSTON, MASSACHUSETTS

Auxiliary Bishops of the Boston Archdiocese

THE MOST REVEREND
THOMAS J. RILEY, D.D., Ph.D.,
Retired Auxiliary Bishop of Boston

Ordained May 20, 1927
appointed Titular Bishop of Regina and
Auxiliary Bishop of Boston, October 31, 1959
consecrated December 21, 1959
Residence, 4 Beal St., Waltham 02154

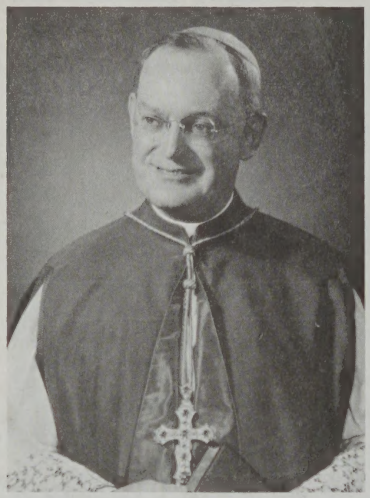

THE MOST REVEREND
LAWRENCE J. RILEY, S.T.D.
Auxiliary Bishop of Boston
Regional Bishop—Boston Region

Ordained, September 21, 1940:
appointed Titular Bishop of Daimlaig (Duleek)
and Auxiliary Bishop of Boston,
December 1, 1971
consecrated February 2, 1972
Residence and office, 43 Maple St.,
Hyde Park 02136

PORTRAITS BY Fabian Bachrach
Photographer to the Catholic Clergy
647 BOYLSTON STREET, BOSTON, MASSACHUSETTS 02116 – KEnmore 6-4730

AUXILIARY BISHOPS OF THE BOSTON ARCHDIOCESE

THE MOST REVEREND
JOHN JOSEPH MULCAHY, D.D.

Auxiliary Bishop of Boston
Regional Bishop—Lynn Region

Ordained May 1, 1947
appointed Titular Bishop of Penafiel and
Auxiliary Bishop of Boston,
December 31, 1974
consecrated February 11, 1975
Residence, 8 Common St., Lynn 01901
Bishop's office, 55 Lynn Shore Dr., Lynn 01902

Fasch
Studio

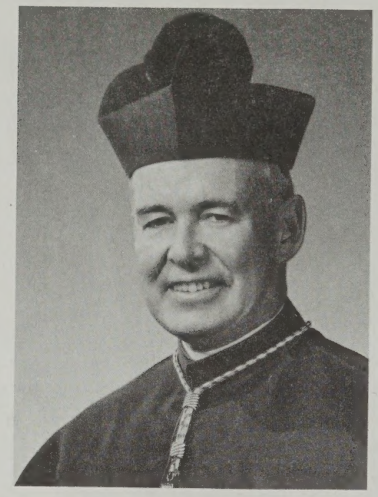

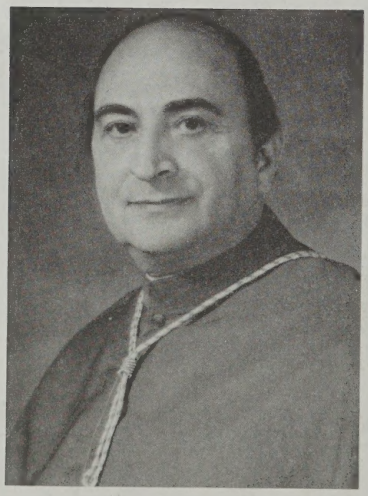

THE MOST REVEREND
JOSEPH JOHN RUOCCO, D.D.

Auxiliary Bishop of Boston
Regional Bishop—Lowell Region

Ordained May 6, 1948; appointed
Titular Bishop of Polignano
and Auxiliary Bishop of Boston,
December 31, 1974
consecrated February 11, 1975
Residence, 282 Suffolk St., Lowell 01854
Bishop's office, 70 Lawrence St., Lowell 01854

PORTRAITS BY Fabian Bachrach
Photographer to the Catholic Clergy
647 BOYLSTON STREET, BOSTON, MASSACHUSETTS 02116 — KEnmore 6-4730

HELP US—HELP OUR ADVERTISERS—TELL THEM WHERE YOU SAW THE AD

Auxiliary Bishops of the Boston Archdiocese

THE MOST REVEREND
THOMAS VOSE DAILY, D.D.

Auxiliary Bishop of Boston
Vicar General
Vicar of Temporalities

Ordained January 10, 1952;
appointed Titular Bishop of Bladia,
and Auxiliary Bishop of Boston,
December 31, 1974
Consecrated February 11, 1975
Residence and office, 2121 Commonwealth
Ave., Brighton 02135

THE MOST REVEREND
JOHN MICHAEL D'ARCY, D.D., S.T.D.

Auxiliary Bishop of Boston
Vicar for Spiritual Development

Ordained February 2, 1957
appointed Titular Bishop of Mediana and
Auxiliary Bishop of Boston,
December 31, 1974
consecrated February 11, 1975
Residence and office, 127 Lake St.,
Brighton 02135

VANTINE
STUDIO

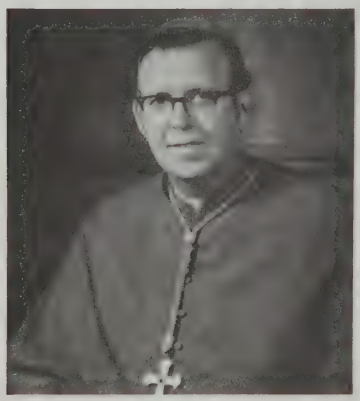

THE MOST REVEREND
DANIEL A. HART, D.D.

Auxiliary Bishop of Boston
Regional Bishop-Brockton
Vicar for Pastoral Development

Ordained February 2, 1953; appointed
Titular Bishop of Tepelta and
Auxiliary Bishop of Boston, August 30, 1976
consecrated October 18, 1976
Residence and office, Cardinal Cushing
General Hospital, 235 No. Pearl St.,
Brockton 02401

PORTRAITS BY Fabian Bachrach
Photographer to the Catholic Clergy

647 BOYLSTON STREET, BOSTON, MASSACHUSETTS 02116 – KEnmore 6-4730

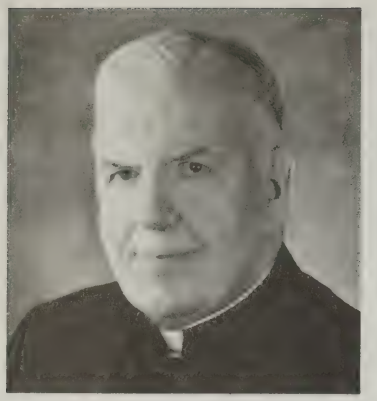

REV. MSGR. JAMES H. DOYLE
Retired Pastor
St. Peter's, Dorchester
Born August 5, 1900, Boston. Alumnus of Boston College and St. John's Seminary. Ordained May 20, 1927 by William Cardinal O'Connell at Holy Cross Cathedral. Former Associate Pastor at St. Mary's, Dedham; St. Francis de Sales, Charlestown; St. Patrick's, Roxbury; Former Chaplain, C.C.C. Camps; Former Director, Catholic Charitable Bureau of Boston; Former Pastor at St. Patrick's, Roxbury. Elevated to rank of Domestic Prelate July 16, 1954.

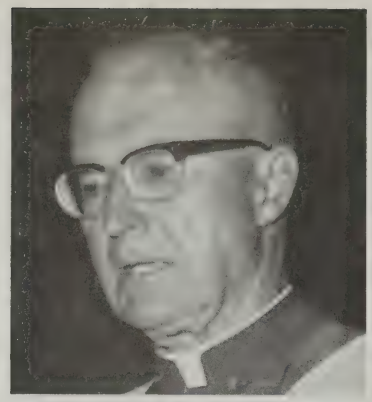

REV. MSGR. WILLIAM A. LONG
Retired Pastor
St. Michael's, North Andover
Born November 27, 1900, Boston. Alumnus of Boston College and St. John's Seminary. Ordained May 20, 1927 by William Cardinal O'Connell at Holy Cross Cathedral. Former Associate Pastor St. Catherine's, Westford; St. John's, Canton; St. William's, Dorchester. Former Pastor St. Mary's, Hanover. Elevated to rank of Domestic Prelate November 17, 1961.

REV. OWEN MCGRATH, S.S.C.
Missionary
St. Columban's Mission House, Milton
Born October 11, 1904, Clonkeen, Killarney, Ireland. Alumnus of St. Columban's Seminary, Galway, Ireland and St. Brendan's College, Killarney, Ireland. Ordained December 18, 1927 by Bishop Thomas O'Doherty at St. Columban's Seminary, Galway. Former Missionary, Han Yang, China; St. Columban's Bristol, Rhode Island.

"Ad Multos Annos" 1927-1977

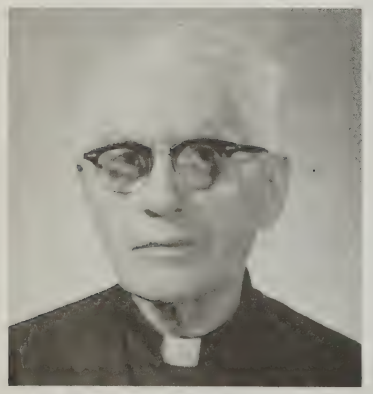

REV. JOSEPH P. MERRICK, S.J.
Immaculate Conception, Boston
Born August 13, 1895, Arlington. Alumnus of Woodstock College and Weston College. Ordained June 23, 1927 by Bishop John Collins, S.J., retired Bishop of Kingston, Jamaica at Weston College. Former Teacher at Vigan Colegio-Seminario, Vigan, Philippines; Holy Cross College, Worcester; Baghdad College, Baghdad; Former Chaplain in Iraq, Iran and Persian Gulf; Member Mission Band, Immaculate Conception, Boston; Associate Pastor, St. Cecilia's, Boston.

REV. MSGR. JOHN T. POWERS
Retired Pastor
Gate of Heaven, South Boston
Born May 14, 1898, Lowell. Alumnus of Boston College and St. John's Seminary. Ordained May 20, 1927 by William Cardinal O'Connell at Holy Cross Cathedral. Former Associate Pastor St. Joseph's, Boston. Former Pastor St. Agnes, Middleton; St. Vincent's, South Boston; Our Lady of Good Voyage, Boston. Former Chaplain, Charles St. Jail, Boston; Boston Juvenile Court. Former Arbiter for the Boston Shipping Association and the International Long Shoreman's Association. Elevated to rank of Domestic Prelate March 13, 1956.

REV. THOMAS G. RAY, M.M.
Maryknoll Development House, Chestnut Hill
Born August 29, 1900, Peabody. Alumnus of Boston College and St. John's Seminary. Ordained June 19, 1927 by Cardinal Hayes at Maryknoll, N.Y. Former Missionary in North Korea; Former Teacher, Maryknoll Seminary. Member Maryknoll Development Department, Chestnut Hill.

HELP US—HELP OUR ADVERTISERS—TELL THEM WHERE YOU SAW THE AD

REV. MSGR. CHARLES E. RILEY
Retired Pastor
St. Bridget's, Abington
Born August 25, 1898, Somerville. Alumnus of Boston College and St. John's Seminary. Ordained May 20, 1927 by William Cardinal O'Connell at Holy Cross Cathedral. Former Associate Pastor St. Mary's, Scituate; Holy Name, West Roxbury; St. Cecilia's, Boston; Former Army Chaplain North Carolina and Europe; Former Pastor Our Lady of Lourdes, North Carver. Elevated to rank of Domestic Prelate March 13, 1967.

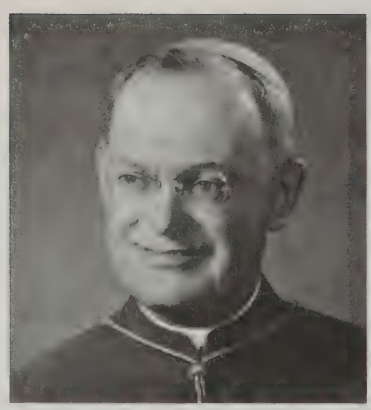

MOST REVEREND THOMAS J. RILEY, D.D.
Retired Auxiliary Bishop of Boston
Born November 30, 1900, Waltham. Alumnus of Boston College, University of Louvain, Belgium. Ordained May 20, 1927 by William Cardinal O'Connell at Holy Cross Cathedral. Former Associate Pastor St. Joseph's, Roxbury; Former Faculty Member, Vice-Rector and Rector St. John's Seminary. Former Pastor St. Peter's, Cambridge. Elevated to the ranks of Papal Chamberlain August 16, 1947; Domestic Prelate, September 15, 1950; Protonotary Apostolic ad instar, January 8, 1959; Titular Bishop of Regiae—Auxiliary Bishop of Boston, October 31, 1959; Consecrated December 21, 1959 by Richard Cardinal Cushing. Vicar General, March 1, 1972 by Humberto Cardinal Medeiros.

REV. MSGR. SALVATORE SCRENCI
Retired Pastor
St. Mary's, Salem
Born March 28, 1902, Boston. Alumnus of Diocesan Seminary, Squillace, Italy, St. Pius X Regional Seminary, Catanzaro, Italy. Ordained April 16, 1927 by Archbishop Giovanni Fiorentini at Catanzaro, Italy. Former Vice-Rector at Seminary Squillace, Italy; Former Associate Pastor Our Lady, Help of Christians, Newton; Our Lady of Pompeii, Boston. Elevated to Rank of Domestic Prelate November 22, 1968.

"Ad Multos Annos"

1927-1977

REV. RAYMOND J. STENGEL, O.S.A.
Merrimack College, North Andover
Born November 25, 1899, Reading, Pa. Alumnus of Villanova University. Ordained June 11, 1927 by Most Reverend J. M. Crane, Auxiliary Bishop of Philadelphia at Sts. Peter and Paul, Philadelphia, Pa. Former Assistant at St. Mary's, Lawrence; Former Prior and Pastor Assumption Blessed Virgin Mary, Lawrence; St. Nicholas of Tolentine, Bronx, N.Y.; St. James Minor, Carthage, N.Y.; Former Pastor St. Laurence O'Toole, Lawrence; Former Prior St. Joseph's, Greenwich, N.Y.

REV. THOMAS E. SWEENEY
Retired Pastor
St. Linus, Natick
Born November 17, 1900, Boston. Alumnus of Boston College and St. John's Seminary. Ordained May 20, 1927 by William Cardinal O'Connell at Holy Cross Cathedral. Former Associate Pastor St. Peter's, Plymouth; St. Charles, Woburn; St. Patrick's, Natick.

REV. EDWARD A. WALSH
Retired Pastor
St. Mary's, Danvers
Born July 15, 1902, Cambridge. Alumnus of St. John's Seminary. Ordained May 20, 1927 by William Cardinal O'Connell at Cathedral of the Holy Cross. Former Associate Pastor St. Joseph, East Boston; St. Mary's, Brookline; St. Patrick's Groveland; Former Chaplain, Deer Island Institution; Harvard Chaplain School, New York; Former Temporary Administrator St. Mary's, Georgetown; Former Pastor St. Joseph's, Amesbury; St. Lawrence, Brookline.

Map of Archdiocese of Boston

Square Miles — 2,465

Counties of Essex, Middlesex, Suffolk, Norfolk, and Plymouth, in the State of Massachusetts, (the towns of Mattapoisett, Marion and Wareham excepted).

CATHOLIC POPULATION—2,012,533; Priests: Diocesan—1,441; Religious Orders—870 Parishes: Latin—402; Eastern Rites—8; Missions: 19; Brothers: 200; Sisters: 5,217 Religious Orders (Priests, Brothers, Sisters): 116; Colleges: 8; Parochial Elementary Schools: 156; Diocesan Elementary School: 1; Private Elementary Schools: 19; Parochial Secondary Schools: 26; Diocesan Secondary Schools: 14; Private Secondary Schools: 18; Institutional Schools: 1; Special Schools: 8; Secretarial Schools: 1; Juniorates: 1; Educational Clinics: 3; Schools of Nursing: 3; Montessori Schools: 8; Offices, Catholic Social Services: 14; Nursing and Health Services: 4; Community Centers: 9; Public Chapels and Shrines: 20; Guidance Centers: 4; Hospitals: 7, Homes (Aged, Children, Convalescent): 15; Residence (Men, Women, Clergy): 6; Retreat Houses: 14; Retreat Leagues: 1; Seminaries: 1 Diocesan Major; 1 National Major; Religious Order Houses which grant Degrees: 8; TV Chapel: 1.

HELP US—HELP OUR ADVERTISERS—TELL THEM WHERE YOU SAW THE AD

ARCHDIOCESE OF BOSTON

SEE ERECTED APRIL 8, 1808 CREATED AN ARCHBISHOPRIC FEBRUARY 12, 1875

His Eminence
HUMBERTO CARDINAL MEDEIROS, D.D.
Archbishop of Boston

Most Reverend
THOMAS J. RILEY, D.D., Ph.D.
Retired Auxiliary Bishop of Boston

Most Reverend
LAWRENCE J. RILEY, D.D.,S.T.D., LL.D.
Auxiliary Bishop of Boston

Most Reverend
JOHN J. MULCAHY, D.D.
Auxiliary Bishop of Boston

Most Reverend
JOSEPH J. RUOCCO, D.D.
Auxiliary Bishop of Boston

Most Reverend
THOMAS V. DAILY, D.D.
Auxiliary Bishop of Boston

Most Reverend
JOHN M. D'ARCY, D.D., M.A., S.T.D.
Auxiliary Bishop of Boston

Most Reverend
DANIEL A. HART, D.D.
Auxiliary Bishop of Boston

In Residence, Most Reverend
JOHN J. McELENEY, D.D., S.J.
Retired Archbishop of Kingston, Jamaica, West Indies

In Residence, Most Reverend
GEORGE H. PEARSE. D.D., S.M.
Retired Archbishop of Fiji Islands, Suva, South Seas

REGIONAL BISHOPS: Greater Boston Region—Most Rev. Lawrence J. Riley, D.D., S.T.D., Bishop's Office, 43 Maple St., Hyde Park 02126, (364-9500). Brockton Region—Most Rev. Daniel A. Hart, D.D., Bishop's Office, Cardinal Cushing General Hospital, 235 N. Pearl St., Brockton 02401 (1+588-4000 ext. 660). Lowell Region—Most Rev. Joseph J. Ruocco, D.D., Bishop's Office, 70 Lawrence St., Lowell 01852 (1+459-4082). Lynn Region—Most Rev. John J. Mulcahy, D.D., Bishop's Office, 55 Lynn Shore Drive, Lynn 01902 (581-0980).

VICAR GENERAL: Most Rev. Thomas V. Daily, D.D., 2121 Commonwealth Ave., Brighton 02135, 254-0100.

EPISCOPAL VICARS: Vicar For Spiritual Development—Most Rev. John W. D'Arcy, D.D., M.A., S.T.D., Vicar For Temporal Affairs—Most Rev. Thomas V. Daily, D.D. Greater Boston Region—Most Rev. Lawrence J. Riley, D.D., S.T.D. Vicariate I—Rev. William R. Coen. Vicariate II—Rev. John J. Jennings. Vicariate III—Rev. Gaetano S. Carvelli, Vicariate IV—Rev. Msgr. William F. Glynn. Vicar for Pastoral Development, Brockton Region—Most Rev. Daniel A. Hart, D.D., Plymouth Vicariate—Rev. Daniel F. Moran. Brockton Vicariate—Rev. Peter T. Martocchio. Natick Vicariate—Rev. Gerard D. Barry. Quincy Vicariate—Rev. Cornelius J. Heery. Norwood Vicariate—Rev. John J. Philbin. Lowell Region—Most Rev. Joseph J. Ruocco, D.D. Haverhill Vicariate—Rev. Msgr. James E. Tierney. Lawrence Vicariate—Rev. John J. Lamond, O.S.A. Lowell Vicariate—Rev. Thomas C. Hudgins. Framingham Vicariate—Rev. Msgr. Francis X. Meehan. Lynn Region — Most Rev. John J. Mulcahy, D.D. Gloucester Vicariate — Rev. Samuel J. Lombard. Salem Vicariate—Rev. Paul L. Moritz. Newton Vicariate—Rev. Msgr. William A. Granville. Medford Vicariate—Rev. John F. Leonard.

CHANCERY OFFICE: 2121 Commonwealth Ave., Brighton 02135, 254-0100.

CHANCELLOR: Most Rev. Thomas V. Daily, D.D.

VICE CHANCELLORS: Rev. Timothy J. Shea, S.T.L., Rev. Richard P. Little, M.A., Rev. Frederick J. Ryan, M.Div.

SECRETARIES TO THE CARDINAL AND MASTER OF CEREMONIES: Rev. James L. McCune, Rev. William M. Helmick, 782-2544.

METROPOLITAN TRIBUNAL: 1 Lake Street, Brighton 02135, 254-9150
Hours: 9:30-12:00; 1:30-5:00 Monday through Friday.
OFFICIALS: Rev. Dennis J. Burns, J.C.D.
VICE OFFICIALIS: Rev. Richard G. Cunningham, J.C.D.
DEFENDER OF THE BOND: Rev. David P. Bailey, J.C.L.
PROMOTER OF JUSTICE: Rev. Francis T. McFarland, M.A.

SYNODAL JUDGES: Most Rev. Lawrence J. Riley, S.T.D.; Rev. Msgr. Joseph P. Burke, J.C.D.; Rev. Msgr. Alfred R. Julien, J.C.D.; Rev. Msgr. Edward G. Murray, S.T.D.

PROSYNODAL JUDGES: Rev. Robert J. Banks, J.C.D.; Rev. Alfred J. Connick, J.C.D.; Rev. Msgr. James T. Cotter; Rev. James W. DeAdder, S.T.D., Ph.D., J.D.; Rev. Luke A. Farley, J.C.L.; Rev. John T. Finnegan, J.C.D.; Rev. Msgr. Thomas J. Finnegan, Jr.; Rev. Arthur T. McClory, J.C.D.; Rev. Msgr. John J. McManmon; Rev. James A. O'Donohoe, J.C.D.; Rev. Msgr. Francis J. Sexton; Rev. Msgr. John J. Sheehan, S.T.L.; Rev. Msgr. James E. Tierney.

CHIEF ADVOCATE: Rev. Paul R. E. Francis, S.T.D., J.C.B.; Rev. Francis T. McFarland, M.A.

ADVOCATES: Revs. Joseph A. Antonellis; Francis A. Audy; James J. Barry; Michael J. Bova Conti; Francis B. Brian, O.S.A.; John E. Buckley; Richard A. Buntel; Peter J. Casey; Rodney J. Copp; William D. Coughlin; Edmund F. Daly; John F. Deary, O.S.A.; Richard S. DeVeer; Gerard V. Dever; William D. Devine; Michael F. DiGregorio, O.S.A.; Richard T. Donahue; John A. Dooher; Francis E. Fairbairn; William P. Fay; Francis A. Grispino, S.M.; Marshall J. Halphen, O.S.A.; Richard L. Harrington; Fergus Healey, O.F.M.; John W. Hinkley; George G. Hogan; Charles J. Hughes; John F. Keane; Edward T. Kelley; Thomas E. Keyes; Victor C. LaVoie; Richard G. Lennon; Brian F. Manning; Paul J. Murdock, S.J.; Peter J. O'Hara, A.C.S.W.; James E. O'Leary; Gerald J. Osterman; Peter F. Quinn; John L. Sullivan, Jr.; Thomas J. Walsh; John J. White; Denis G. Wilde, O.S.A.; Rev. Mr. Joseph W. Chevarley, J.D.; Rev. Mr. David G. Murphy, J.D.; Rev. Mr. Joseph Walsh, M.A.

ECCLESIASTICAL NOTARIES: Miss Helen R. Chapman; Mrs. Mary M. Flynn.

VICAR FOR RELIGIOUS: Rev. Alfred J. Connick, J.C.D.

DIOCESAN CONSULTORS: Most Rev. Thomas J. Riley, D.D., Ph.D.; Most Rev. Lawrence J. Riley, D.D., S.T.D., LL.D.; Most Rev. John J. Mulcahy, D.D., A.B.; Most Rev. Joseph J. Ruocco, D.D.; Most Rev. Thomas V. Daily, D.D.; Most Rev. John M. D'Arcy, D.D., M.A., S.T.D.; Most Rev. Daniel A. Hart, D.D.; Rev. Msgrs. Charles A. Finn, P.A., S.T.D., LL.D.; Thomas J. Finnegan, Jr.; Alfred R. Julien, J.C.D.; John J. Sheehan, S.T.L.; Rev. James E. Gaudreau.

PARISH PRIEST CONSULTOR: Rev. Msgr. Alfred R. Julien, J.C.D.

PRO-SYNDAL EXAMINERS: Rev. Msgrs. Alfred R. Julien, J.C.D.; Francis X. Meehan, Ph.D.; Russell J. Collins, S.T.L., Ph.D.; Rev. A. Paul Gallivan.

BOARD OF GOVERNORS FOR SEMINARY—Discipline, Rev. Msgrs. Charles A. Finn, P.A., S.T.D., LL.D.; Edward G. Murray, S.T.D., LL.D.

CENSORS OF PUBLICATIONS: Most Rev. Thomas J. Riley, D.D., Ph.D.; Most Rev. John M. D'Arcy, D.D., M.A., C.T.D.; Rev. Msgrs. Edward G. Murray, S.T.D., LL.D.,; John J. Hogan; Alfred R. Julien, J.C.D.; Matthew P. Stapleton, S.T.D.; Russell Collins, S.T.L., Ph.D.; Revs. Shawn G Sheehan; George W McRae, S.J.; James W. DeAdder, Ph.D., S.T.D.; Walter J. Edyvean; Thomas J. McDonnell, T.T.D.; John R. Mulvehill, S.T.D.; Rev. Alfred J. Connick, J.C.D.

ECUMENICAL COMMISSION—EPISCOPAL MODERATOR: Most Rev. Lawrence J. Riley, D.D., S.T.D., LL.D.; **VICAR FOR ECUMENICAL AFFAIRS**—Rev. Msgr. Edward G. Murray, S.T.D., LL.D.; **EXECUTIVE SECRETARY**—Rev. Peter Conley, Pope John XXIII Seminary. (899-5500). **MEMBERS**—Sr. Elizabeth Corbin, R.C., Mr. James Dobbins, Rev. Thomas McDonnell, Rev. Stanley Harikas, Sr. Mary Hennessey, R.C., Mr. Daniel Holland, Rev. Msgr. Joseph Mahoney, Rev. Francis McGann, Rev. John Nichols, Rev. Msgr. Russell R. Novello, Ph.D., Most Rev. Thomas V. Daily, D.D., Rev. Richard P. Little, Rev. Paul V. MacDonald, Rev. Msgr. Thomas J. McCabe, Rev. Leo E. Nolan, Rev. John F. O'Donnell, Rev. Arthur L. Reardon, Rev. William G. Williams

FINANCIAL AND ADMINISTRATION ADVISORY COUNCIL: His Eminence Humberto Cardinal Medeiros, D.D.; Most Rev. Lawrence J. Riley, D.D., S.T.D., LL.D.; Most Rev. John J. Mulcahy, D.D., A.B.; Most Rev. Joseph J. Ruocco, D.D.; Most Rev. Thomas V. Daily, D.D.; Most Rev. John M. D'Arcy, D.D., M.A., S.T.D.; Most Rev. Daniel A. Hart, D.D.; Rev. Msgrs. Francis J. Lally, L.Sc.Soc.; Henry J. O'Connell, P.A., LL.D.; Messrs. Bernard R. Baldwin, Paul J. Birmingham, James O. Dunn, William Fitzgerald, Thomas Flatley, Thomas J. Galligan, Jr., Edward B. Hanify, Frank B. Maher, Francis P. Mutrie, Paul G. O'Friel, Joseph T. Tyrrell.

LITURGICAL COMMISSION:
EPISCOPAL MODERATOR: Most Rev. John J. Mulcahy, D.D.
CHAIRMAN: Rev. James A. O'Donohoe, J.C.D., St. John's Seminary, 1 Lake Street, Brighton, MA 02135 (254-2610); **SECRETARY:** Sr. M. Francille Thomas, C.S.J., 637 Cambridge St., Brighton, MA 02135 (787-0250); **REGIONAL DIRECTORS OF LITURGY:** Rev. Joseph Fratic (Greater Boston Region); Rev. Vincent Maffei (Lowell Region); Rev. Daniel Graham (Brockton Region); Rev. Michael Regan (Lynn Region).

COMMISSION MEMBERS: Mr. Irvin Brogan, Sr. Mary Kay Brady, Mr. John Bullard, Rev. Thomas Conway, Rev. James Hawker, Rev. William Helmick, Rev. Robert Kelleher, Rev. Philip Laplante, S.M., Rev. William J. Leonard, S.J., Sr. Mary Joan Lofgren, Rev. James McCune, Rev. Frederick O'Brien, Rev. Richard Powers, Rev. Francis Strahan, Rev. Eugene Sullivan, Mr. Gary Sullivan, Mrs. Louise Whelton.

COMMITTEE CHAIRPERSONS: ART AND ARCHITECTURE—Rev. William J. Leonard, S.J.; **CLERGY FORMATION**—Rev. Philip Laplante, S.M.; **MUSIC**—Mr. Irvin Brogan and Rev. Richard Powers; **RELIGIOUS EDUCATION**—Rev. James Hawker.

PRIEST PERSONNEL DIRECTOR: Rev. Joseph P. Smyth, Ph.D.; **Assistant Directors:** Rev. Gilbert S. Phinn, Rev. Thomas F. Oates; **Research Assistant:** Rev. David C. Murphy, 1 Lake Street, Brighton 02135, 254-2085; **PERSONNEL BOARD MEMBERS:** Most Rev. Thomas V. Daily; Rev. Msgrs. Russell J. Collins, John D. Day, Paul J. McManus, Francis J. Sexton; Revs. William T. Leonard, James T. McDonald, Francis J. McGann, Patrick J. McLaughlin.

ARCHDIOCESAN INSURANCE REVIEW COMMITTTE—Chairman. Most Rev. John J. Mulcahy, D.D.; Members: Most Rev. Thomas V. Daily, D.D.; Rev. Msgr. William J. Forster; Rev. Msgr. John J. McManmon; Revs. Richard P. Little and Frederick J. Ryan; Mr. Thomas F. Gentile; Consultant: Mr. Francis X. Walsh.

DIRECTORS OF ARCHDIOCESAN PROGRAMS

APOSTLESHIP OF PRAYER—Rev. Thomas J. Donovan, S.J., 761 Harrison Ave., Boston 02118, 536-8440.

APOSTOLATE TO THE SPANISH SPEAKING—Rev. Frederick W. O'Brien, Coordinator; Rev. Wendell Verrill, Director, 1375 Washington St., Boston 02118, 542-9292, 423-4393.

ARCHDIOCESAN BUILDING COMMISSION—Chairman: Most Rev. Thomas V. Daily, D.D.; Members: Revs. Gerald L. Bucke, Francis L. Gallagher, Joseph G. Lind, Richard P. Little; Rev. Msgr. John J. McManmon; Revs. James A. O'Donohoe and Frederick J. Ryan. Consultants: Messrs. Charles H. Elers, James Jenkins and Arthur G. Melville.

ARCHDIOCESAN COMMISSION ON HUMAN RIGHTS—EXECUTIVE DIRECTOR: Rev. Paul P. Rynne; **ASSISTANT DIRECTOR:** John J. Robinson, 49 Franklin St., Boston 02110, 482-5520.

ARCHDIOCESAN COMMISSION FOR PARISH COUNCILS—Rev. William L. Butler, Executive Director; Thomas M. Simmons, Esq., Chairman, Sacred Heart Rectory, 51 Winthrop St., Medford 02155, 396-2232.

ARCHDIOCESAN NEWS BUREAU—George E. Ryan, 49 Franklin Street, Boston 02110, 482-4324.

ARCHDIOCESAN PLANNING OFFICE FOR URBAN AFFAIRS—Rev. Michael F. Groden, Director, 7 Marshall St., Boston 02108 (227-2200).

CAMPUS MINISTRY OF THE ARCHDIOCESE—Rev. Robert W. Bullock, 468 Beacon St., Boston 02115 (267-5577).

CANA, PRE-CANA CONFERENCES—Rev. Msgr. John E. Kinchla, 68 Cardinal O'Connell Way, Boston 02114 (227-0396).

CATHOLIC CHARITABLE BUREAU — Rev. Francis G. O'Sullivan, A.C.S.W., Archdiocesan Director; James C. Nolan, A.C.S.W., Assistant Director; 49 Franklin St., Boston 02110 (482-5440).

Permanent Diaconate Program

Director, Rev. William C. Burckhart, 140 Shawmut Ave., Boston 02118 426-6142

ORDAINED PERMANENT DEACONS	ASSIGNMENTS
Robert W. Alence	St. Paul's, Wellesley
Philip Leo Anderson	St. Paul's, Hingham
Albert James Aucoin	St. Joseph's, Waltham
R. Donald Biron	St. Elizabeth of Hungary, Acton
Martin Breinlinger	St. Mary's, Holliston
John Harcourt Bullard	St. Angela's, Mattapan
Joseph William Chevarley	Our Lady Help of Christians, Newton
Gustave J. Comeau, Jr.	St. Michael's, North Andover
Milton Edward Connelly, Jr.	St. Agnes, Middleton
Joseph J. Connors	Immaculate Conception, Stoughton
Joseph L. Delaney	St. Denis, Islington
Edward L. Doyle	St. Paul's, Hingham
Brendan Robert Fay	St. Joseph's, Needham
John David Harrison	St. Mary's, Lawrence
Richard J. Hassey	St. Joseph's, Belmont
Francis X. Heffernan	Immaculate Conception, Stoughton
Joseph E. Holderried	St. Margaret's, Westwood
Michael A. Iwanowicz	St. Timothy's, Norwood
William Henry James	St. Alphonsus, Beverly
John Francis Jennette	St. Joseph's, Quincy
Charles Simon Karr	St. Mary's, Waltham
James Edwin King	St. Mary's, Dedham
Norman Philip LaPointe	St. Joseph's, Salem
Charles Owen Leslie	Holy Name, West Roxbury
Thomas W. Marchant	St. Anthony's, Everett
Richard Charles Martin, Sr.	Gate of Heaven, So. Boston
John Joseph McDonough	St. Francis of Assisi, Braintree
Chester P. Mills	Sacred Heart, Middleboro
David Gerard Murphy	Holy Name, West Roxbury
Donald Vincent O'Brien	St. Edward's, Brockton
Alexander J. Patrick, Jr.	St. Elizabeth of Hungary, Acton
Stanley George Pugsley, Sr.	St. William's, Dorchester
William Norman Talbot	St. Peter's, Plymouth
Robert F. Terrio	St. Mary's, Randolph
John Robert Turner	St. Patrick's, Stoneham
Joseph L. Walsh	Our Lady Help of Christians, Newton
Florian F. Yanikoski	St. Francis of Assisi, Braintree

HELP US—HELP OUR ADVERTISERS—TELL THEM WHERE YOU SAW THE AD

CATHOLIC YOUTH ORGANIZATION DIRECTOR—Rev. Msgr. Robert W. McNeill, 883 Hancock St., Quincy 02170 (472-0333).
CEMETERIES—D. F. Kenney, 175 Broadway, Malden 02148 (322-6300).
CHARISMATIC RENEWAL SERVICES—Liaison with His Eminence Humberto Cardinal Medeiros: Rev. Gerald L. Dorgan,M.A., 197 Foster St., Brighton 02135, 254-2610.
CLERGY FUND ADVISORY COMMITTEE—Secretary: Most Rev. Thomas V. Daily, D.D.; Members: Revs. George F. Carlson, Eugene P. Curtin, David F. Delaney, Edward B. Flaherty, John R. Lizio, Paul L. Moritz.
OFFICE OF PRO LIFE ACTIVITIES—Rev. Robert J. Knapp, S.T.D., Archdiocesan Coordinator, 1 Lake St., Brighton 02135, 254-0725, 254-4425.
OFFICE OF RELIGIOUS EDUCATION—CCD Director: Rev. John R. Mulvehill, S.T.D.; Assistant Directors: Revs. Robert N. Kelleher, M.A., Robert J. Knapp, S.T.D., Thomas D. Reynolds, M.R.E.; Consultants: Sr. M. Agnestine, M.H.S.H., Sr. Marion O'Connor, R.C., Sr. Mary O'Rourke, C.S.J., M.Ed., 1 Lake St., Brighton 02135, 254-0725.
CURSILLO—Rev. Cornelius M. Rae, St. William's Hall, 5 Lake St., Brighton 02135, (783-1510).
APOSTOLATE TO THE DEAF—Director: Rev. John P. Fitzpatrick, 95 Bethany Road, Framingham 01701. Tel.: (TTY) 873-3617.
DIRECTORY—Rev. Msgr. John J. Grant, Editor, 49 Franklin Street, Boston 02110, (542-8393).
DISPLACED PERSONS, NATIONAL CATHOLIC RELIEF SERVICES—Rev. Francis X. Irwin, M.S.W., 10 Derne St., Boston 02114 (523-5165).
FAMILY COUNSELING AND GUIDANCE CENTERS, INC.—EXECUTIVE DIRECTOR: Rev. Msgr. Joseph T. Alves, D.S.W.; **ASSISTANT DIRECTORS**: Rev. Dennis F. Twomey, Ph.D., Rev. George A. Carrigg, M.S.W., Rev. Richard M. Craig, M.S.W., Rev. Robert J. Butler, M.S.W., Rev. John T. Burke, M.S.W., 49 Franklin St., Boston 02110 (542-0903).
FAMILY LIFE APOSTOLATE—COORDINATOR: Rev. Peter J. Casey, 157 Washington St., Islington 02090 (326-5858).
GUIDANCE CENTER (Boys), Cushing Hall, Inc.—DIRECTOR: Rev. John T. Atwater, M.S.W., 279 Tilden Rd., Scituate 02066 (1+545-4532).
HOLY NAME SOCIETY—Rev. James F. Lanergan, 115 Crescent St., West Quincy 02169, (471-7187).
HEALTH CARE APOSTOLATE—COORDINATOR-DIRECTOR: Rev. Philip E. Lavin, Cardinal Cushing General Hospital, Brockton 02401 (1+588-4000).
JUVENILE COURT CHAPLAINS—Rev. Thomas F. Oates, Chairman, 97 South St., Jamaica Plain 02130 (524-0240).
LABOR GUILD—Rev. Mortimer H. Gavin, S.J., 761 Harrison Ave., Boston 02118 (536-9440).
NATIONAL CATHOLIC COMMUNITY SERVICE—Rev. Msgr. John E. Kinchla, 68 Cardinal O'Connell Way, Boston 02114 (227-0396).
NOCTURNAL ADORATION SOCIETY—Most Rev. Thomas V. Daily, D.D., 2121 Commonwealth Ave., Boston 02135 (254-0100).
NURSES ARCHDIOCESAN COUNCIL—Rev. J. Joseph Kierce, 35 Virginia St., Dorchester 02125 (436-2771).
OFFICE OF ARBITRATION AND CONCILIATION—Rev. James W. DeAdder, Ph. D., S.T.D., Pope John XXIII National Seminary, 558 South Ave., Weston 02193 (899-5500).
OUR LADY OF RANSOM GUILD (Prison Service)—Rev. John J. Foley, 1026 North Main St., Randolph 02368 (963-1327).
PASTORAL INSTITUTE—Rev. James J. Haddad, S.T.D., St. William's Hall, 5 Lake St., Brighton 02135 (254-2610).
PERMANENT DIACONATE PROGRAM—Director: Rev. William C. Burckhart, 140 Shawmut Ave., Boston 02118 (426-6142).
PILOT EDITOR—Rev. Msgr. John J. Grant; **EDITORIAL ASSISTANTS**: Rev. A. Paul White, Rev. Francis J. Rimkus, 49 Franklin St., Boston 02110 (482-4316).
PRIESTS COUNSELING—Director: Rev. James W. Morrissey, 10 Magazine St., Roxbury 02119 (445-7645).
PRIEST'S EUCHARISTIC LEAGUE—Rev. Alfred C. Hughes, Director, St. John's Seminary, 197 Foster St., Brighton 02135 (254-2610).
PRIESTS RECOVERY PROGRAM—Director: Rev. William Shanahan, O.M.I.; Assistant Director. Rev. Terence Sullivan, O.P., Our Lady's Hall, 287 Highland Ave., Milton 02186 (696-0593).
PROPAGATION OF THE FAITH DIRECTOR—Rev. Msgr. Andrew F. Connell, 49 Franklin St., Boston 02110 (542-1776).
RADIO AND TELEVISION APOSTOLATE—Acting Director: Rev. Francis T. McFarland, 55 Chapel St., Newton 02160 (965-0050).
REGINA CLERI—(Residence for Retired Priests)—Rev. Edward B. Flaherty, 60 William Cardinal O'Connell Way, Boston 02114 (523-1861).
ARCHDIOCESAN BOARD OF EDUCATION—President, His Eminence Humberto Cardinal Medeiros, D.D.; Chairman, Charles D. J. Regan, M.D.; Vice Chairman, Patricia A. Goler, Ph.D.,; Secretary, Rev. John P. Boles; Assistant Director of Education, Rev. Eugene P. Sullivan; **MEMBERS**: Most Rev. Daniel A. Hart, D.D., Rev. Msgr. John J. Grant; Revs. Richard P. Little, John R. Mulvehill, Edmond Sviokla; Brother Paul Feeney, C.F.X.; Sisters Regina Claire Mackin, S.C.H., A. Catherine Murphy, C.S.J.; James C. Callahan, John Travers, Ph.D., Mrs. Joseph McGrath, Creagh Library Bldg., 2121 Commonwealth Avenue, Brighton 02135 (783-2451).
SCHOOLS—SUPERINTENDENT—Rev. Eugene P. Sullivan; **ASSOCIATE SUPERINTENDENTS**—Sister M. Francis Regis, C.S.J., Associate Superintendent For Educational Services; **DIRECTORS OF RELIGIOUS EDUCATION FOR THE SCHOOLS**—Rev. James F. Hawker, Sr. Kathleen Hagerty, C.S.J., Assistant Director; **COORDINATOR OF GOVERNMENTAL PROGRAMS**—Sister Elizabeth Farragher, R.C.E., Members of Educational Development Team, Sr. M. Wanda Banks, S.C.N., Sr. Leona McCaughey, C.S.J., Sr. Mary Jude Waters, O.P., 468 Beacon St., Boston 02115 (536-5417).
DIRECTOR FOR EDUCATION—Rev. John P. Boles, Ph.D.; Assistant Director of Education, Rev. Eugene P. Sullivan, Creagh Library Bldg., 2121 Commonwealth Ave., Brighton 02135 (783-2451).
SEMINARIES—ST. JOHN'S SEMINARY SCHOOL OF THEOLOGY—Rev. Robert J. Banks, S.T.L., J.C.D., 127 Lake St., Brighton 02135 (254-2610); **COLLEGE OF LIBERAL ARTS**—Rev. Thomas J. Daly, M.A., Ph.D., Dean, 197 Foster St., Brighton 02135 (254-2610); **POPE JOHN XXIII NATIONAL SEMINARY**—Rev. James W. DeAdder, Ph.D., S.T.D., 558 South Ave., Weston 02193 (899-5500).
SENATE—PRESIDENT, Rev. John F. O'Donnell, M.Ed; **VICE PRESIDENT**, Rev. Paul Garity, M.A.; **SECRETARY**, Rev. Joseph T. Dropski, **TREASURER**: Rev. Stephen A. Koen II, Creagh Library Building, 2121 Commonwealth Ave. (P.O. Box 201) Brighton, MA 02135—(782-5922).
SISTERS' SENATE ARCHDIOCESE OF BOSTON: 200 Lake St., Brighton 02135 (782-5213). **SENATE PRESIDENT**: Sr. Julie Kelley, S.N.D.; **VICE PRESIDENT**: Sr. Claire McGowan, O.P.
SOCIETY OF ST. JAMES THE APOSTLE—SUPERIOR, Rev. Dennis A. Dever, 24 Clark St., Boston 02109 (523-1230).
SODALITIES—Rev. James F. Lanergan, Director, 115 Crescent St., West Quincy 02169 (471-7187).
VOCATION INFORMATION CENTER—Rev. Paul T. Walsh, M.Ed., St. John's Seminary, St. Clement's Hall, 197 Foster St., Brighton 02135 (254-2610, ext. 60).

TITLES AND DEGREES

A.B.	Bachelor of Arts
A.M.	Master of Arts
B.A.	Bachelor of Arts
B.B.A.	Bachelor of Business Administration
B.D.	Bachelor of Divinity
B.C.L.	Bachelor of Canon (or Civil) Law
B.S.	Bachelor of Science
D.D.	Doctor of Divinity
D.H.L.	Doctor of Humane Letters
D.Min.	Doctor of Ministry
D.Sc.	Doctor of Science
D.S.W.	Doctor of Social Work
Ed.D.	Doctor of Education
J.C.B.	Bachelor of Canon Law
J.C.D.	Doctor of Canon Law
J.C.L.	Licentiate of Canon (or Civil) Law
J.D.	Juris Doctor
Litt.B.	Bachelor of Literature
Litt. D.	Doctor of Literature
LL.B.	Bachelor of Laws
LL.D.	Doctor of Laws
LL.M.	Master of Laws
L.S.Sc.	Licentiate of Social Science
M.A.	Master of Arts
M.A.T.	Master of Arts in Teaching
M.B.A.	Master of Business Administration
M.CH.A.	Master of Church Administration
M.Div.	Master of Divinity
M.Ed.	Master of Education
M.R.E.	Master of Religious Education
M.S.	Master of Science
M.S.W.	Master of Social Work
Mus.B.	Bachelor of Music
Mus.M.	Master of Music
P.A.	Prefect Apostolic
P.A.	Protonotary Apostolic
Ph.B.	Bachelor of Philosophy
Ph.D.	Doctor of Philosophy
Ph.L.	Licentiate of Philosophy
Sc.D.	Doctor of Science
S.T.B.	Bachelor of Sacred Theology
S.T.D.	Doctor of Sacred Theology
S.T.L.	Licentiate (or Lector) of Sacred Theology
S.T.Lr.	Lectorate of Sacred Theology
S.T.M.	Master of Sacred Theology
Th.D.	Doctor of Theology
Th.M.	Master of Theology
V.E.	Episcopal Vicar
V.F.	Vicar Forane (Dean)
V.G.	Vicar General

About Our Cover

The Pontifical Society for the Propagation of the Faith

The Society for the Propagation of the Faith is the Roman Catholic Church's official mission aid society for the entire Catholic world. It is through this Society that the people of God transmit their loving sacrifices to the poor of the world and to our missionaries in both the home and foreign missions. The funds collected by the Propagation of the Faith are dispensed under the direction of our Holy Father the Pope in the most equitable and efficient way possible. Every mission on the face of the earth receives its basic operations expenses from the Propagation of the Faith each year. The Society provides support for the struggling Church in areas where missionaries have absolutely no one whom they can appeal for help.

The Society for the Propagation of the Faith can be contacted at its downtown address: 49 Franklin Street, Boston, Massachusetts 02110.

paulist center community

5 park street
boston 02108
617-742-4460

Staffed by the Paulist Fathers since 1945, the Paulist Center Community celibrates its faith in contemporary liturgy, reflects and deepens that faith in an extensive education program, lives that faith in a variety of social action programs, and structures its life with priests, sisters and laity sharing decision-making and responsibility.

LITURGY
Weekday Masses at 7:55 a.m., 12:05 p.m., 1:00 p.m. and 5:10 p.m.
Weekend Contemporary Masses: Saturday at 6 p.m.
Sunday at 10 a.m., 12 noon, 5 p.m., 7 p.m.
Lenten Cathechumenate for Converts
Liturgical Education and Formation
Confessions after Weekday Masses
Weekends of Centering Prayer

EDUCATION
Eight-week classes on Catholic Belief
Marriage preparation courses
Marriage enrichment programs
Counselling and education for divorced and separated Catholics
Mini-courses and workshops on contemporary issues
Courses on prayer and spirituality
Family religious education program (grades 1-12)

SOCIAL ACTION
Office of Social Ministry—Peace and Justice Education
Project Bread—Walk for Hunger
NETWORK—Legislative advocacy for the poor
Meals for the Elderly Wednesday at 6 p.m.
Senior Citizens Group (Wednesdays at 3 p.m.)
Correctional Reform
Paulist Center Task Force on Women

PAULIST CENTER SHOP
A gift store with a fine selection of books, posters, banners, cards, and other gift items.
open Monday to Friday 9:00 a.m. to 8:00 p.m., Saturdays 10:00 a.m. to 6:00 p.m. and after Weekend Masses.

HELP US—HELP OUR ADVERTISERS—TELL THEM WHERE YOU SAW THE AD

ARCHDIOCESE OF BOSTON

Churches, Clergy, Masses, Schools, Devotions

NOVEMBER 5, 1976

All Changes In Personnel Effective November 5-10 Will Be Found On Pages 129-154

✠ ✠ ✠ ✠ ✠ ✠ ✠

Cathedral of the Holy Cross

1400 Washington Street — Established 1875
(First Cathedral erected in 1803)
542-5682 542-5683

Rev. James T. McDonald, Administrator

Associate Pastors:
Rev. Msgr. William H. Roche
Rev. Walter J. Waldron, C.C.D.

Spanish Apostolate:
Rev. Frederick W. O'Brien, Coordinator
Rev. Jose Berruete, S.D.B.
Rev. Anthony J. Vasaturo, Assistant Director
Rev. Oliver W. Verrill, Director of Spanish Center.

In Residence:
Rev. Henry P. Ouellette, Ed.M., Ph.D.
Rev. James F. Degnan (426-5848)
Rev. Richard L. Casey
Rev. Anthony J. Vasaturo
Rev. Oliver W. Verrill

Residence: 75 Union Park St. (02118)

Sunday Masses: (Saturday, 5:00 P.M., English); 8:00, 9:45 (Spanish) 10:00 (C.C.D. Mass Cathedral Grammar School) 11:30 A.M.

Holyday Masses: 6:30, 7:30, (Spanish), 9:00 A.M.

Weekday Masses: 6:30, 7:30 (Spanish), 9:00 A.M. Thursday, 7:00 P.M. (Spanish).

Confessions: 4:00-5:30, Saturdays, Eves of First Friday and Holydays.

Cathedral Grammar School, 595 Harrison Avenue, 542-3110 Principal, Sister Eleanor Daniels (Sisters of St. Joseph). 114 Boys, 107 Girls.

Cathedral Central High School, 74 Union Park Street, 542-2325. Principal: Rev. James F. Degnan, 426-5848. Spiritual Director: Rev. Richard L. Casey, 240 Boys, 156 Girls.

Cathedral Convent, 76 Union Park Street, 426-0632.

Mission Helpers of the Sacred Heart, 17 Union Park St., 542-1143. Community, Sister M. Agnesine, M.H.S.H., Sister M. Antoinette, M.H.S.H., Sister M. Bridget, M.H.S.H., Sister M. Ellen McHenry, M.H.S.H.

Organists: Mrs. Marie Danick, Miss Mary Herlihy.

St. James The Greater In Chinatown

125 Harrison Avenue — Established 1854
542-8498 542-5044 542-7222

Associate Pastors:
Rev. Albert F. Rowley, ss.cc.
Rev. Felix A. Lesnek, ss.cc.
Rev. Roy J. Yurco, ss.cc.

Residence: 9 Msgr. Shea Rd. (02111)

Sunday Masses: (Saturday, 4:00, 5:00 P.M.); 8:00, 9:00, 10:00, 11:00 (Latin); 12:00, 5:00 P.M.

Holyday Masses: (Eve of Holyday, 5:10 P.M.); 7:00, 7:30, 8:00, 11:30 A.M. (Latin); 12:00, 12:30, 5:10 P.M.

Weekday Masses: 7:30 A.M., 12:10 P.M.

Confessions: Saturday, 12:10 to 1:30, 4:00 to 5:00 P.M.

Miraculous Medal Novena: Monday at each Mass.

St. Anthony's Devotion: Tuesday at each Mass.

Mother of Perpetual Help: Wednesday, at each Mass.

St. Jude's Devotion: Friday, at each Mass.

Our Lady of Fatima Devotions and Guild Meeting: Following 5:00 P.M. Mass 1st Saturday.

Holy Spirit Chapel

5 Park Street — Established 1945
742-4460

Center Staff:
Rev. William Dougherty, C.S.P.
Rev. David A. Killian, C.S.P.
Rev. Joachim Lally, C.S.P.
Rev. Paul Lannan, C.S.P.
Sister Margaret Comfrey, C.S.J.
Sister Loreta Jordan, S.N.D.

In Residence:
Rev. Charles Brunick, C.S.P.
Rev. John P. Donahue, C.S.P.
Rev. Basil DePinto, O.S.B.
Rev. Thomas A. Fox, C.S.P.
Rev. F. Eugene Meade, C.S.P.
Rev. Robert E. Moran, C.S.P.
Rev. James J. Young, C.S.P.

Residence: 5 Park Street (02108)

Sunday Masses: (Saturday 6:00 P.M. Folk Mass); 10:00 A.M., 12:00 Noon, 5:00, 7:00 P.M. (Folk Masses).

Holyday Masses: (Eve of Holyday, 4:30, 5:10 P.M.); 7:55, 8:30, 11:30 A.M.; 12:05, 1:00, 4:30, 5:10, 7:30 P.M.

Weekday Masses: 7:55 A.M.; 12:05, 1:00, 5:10 P.M.

Confessions: Following weekday Masses, Monday through Friday.

Paulist Center: Monday-Friday. Open 9:30 A.M. — 8:30 P.M. (except on legal holidays). Saturday 11:00 A.M. to 6:00 P.M., Sunday open for Masses.

Paulist Center Shop: Monday-Friday, 9:00 A.M.-8:00 P.M., Saturday - 10:00 A.M.-6:00 P.M. and after week day liturgies, Sister Kathleen Creedon, C.S.J., Lawrence Kessler.

Liturgy and Music Coordinator: Kenneth J. Meltz.

Family Education Coordinator: John Kuzinevich.

Walk For Hunger/Project Bread: Rev. Stephen Fisher.

Network: Sister Margaret Comfrey, C.S.J.

Paulist Center Community: Robert Murray, Joanne Ekhaml.

St. Anthony Shrine

100 Arch Street
(P.O. Box 2278)
542-6440

Rev. Joseph Sullivan, O.F.M., Guardian and Rector

Rev. John Lazanski, O.F.M., Vice Rector

Associate Pastors:
Rev. Pius Abrahams, O.F.M.
Rev. Albert Angelo, O.F.M.
Bro. Francis Baggan, O.F.M.
Rev. Damian Blaher, O.F.M.
Rev. Brendan Bradley, O.F.M.
Rev. Fulgence Buonanno, O.F.M.
Rev. Patrick Callaghan, O.F.M.
Rev. Richard Callahan, O.F.M.
Rev. Kevin Cronin, O.F.M.
Rev. Edwin Dirig, O.F.M.
Rev. Stephen Doyle, O.F.M.
Rev. Michael Feeney, O.F.M.
Bro. Dominic Finneran, O.F.M.
Rev. Fergus Healey, O.F.M.
Rev. Simon Iocca, O.F.M.
Bro. John Jaskowiak, O.F.M.
Rev. Cornelius Kelly, O.F.M.
Bro. Robert Kielty, O.F.M.
Rev. Finan Lancaster, O.F.M.
Rev. Henry Lawler, O.F.M.
Rev. Leonard Lencewicz, O.F.M.
Rev. Raymond Mann, O.F.M.
Rev. Myron McCormick, O.F.M.
Bro. Gilbert McEvoy, O.F.M.
Bro. Thomas McGowan, O.F.M.
Rev. Denis McGuckin, O.F.M.
Rev. Daniel McLellan, O.F.M.
Rev. John Monsour, O.F.M.
Bro. Emmet Murphy, O.F.M.
Rev. Morgan Murphy, O.F.M.
Rev. Gregory O'Donnell, O.F.M.
Rev. Zachary O'Friel, O.F.M.
Rev. Colin O'Rourke, O.F.M.
Rev. Quentin Parris, O.F.M.
Bro. Thomas Potockl, O.F.M.
Rev. Terence Reynolds, O.F.M.
Rev. Blaise Scannell, O.F.M.
Rev. Thomas Sheehan, O.F.M.
Rev. Eric Shoppe, O.F.M.
Rev. Gregory Toomey, O.F.M.
Rev. Martin Tuohy, O.F.M.
Bro. Francis Waywood, O.F.M.
Rev. Paul Werner, O.F.M.
Rev. Gregory Wyse, O.F.M.
Bro. Herman Zaccarelli, C.S.C.

Residence: 100 Arch Street, Boston (P.O. Box 2278) (02107)

Sunday Masses Celebrated in three Chapels: (Saturday, 4:00, 4:15, 4:30, 5:15, 5:30, 6:00, 6:30, 7:15 P.M., also 12:00 Midnight and 1:15 A.M., Sunday 5:30 and 6:15 A.M. and Every ½ hr. from 7:00 A.M. until 12:30 P.M. (Folk Mass), 12:45 P.M. (10:30 A.M. Mass with Choir), Every ½ hr. between 4:00 and 6:30 P.M.

Daily Masses: 6:00, 6:30, 7:15: 7:30, 8:00, 8:15, 8:45, 9:00, 10:00, 11:00, 11:45 A.M.; 12:10, 12:30, 4:15, 5:10, 5:45 P.M.

Holyday Masses: Special Schedule as announced.

Confessions 6:00 A.M.-9:00 P.M. Daily; 1:30 P.M.- 3:00 P.M. Sunday.

Daily Exposition of Blessed Sacrament: After 12:10 Mass (1st Floor Chapel).

Daily Benediction: 3:30 P.M. (1st Floor Chapel).

St. Anthony Devotions: Every Tuesday, All Masses.

St. Jude Devotions: Every Thursday, All Masses.

Third Order of St. Francis: 2nd Saturday, 1:00 P.M.

Saint Francis Chapel

178 Plaza, Prudential Center, Boston 02199
542-6448
(In Residence: 100 Arch Street., (02107) (Tel. 542-6440).

Rev. David Fleming, O.F.M., Director
Rev. Robert Lynch, O.F.M., Assistant Director
Rev. Fabian Flynn, O.F.M.
Rev. Berard Giblin, O.F.M.
Rev. Carmel Miotke, O.F.M.
Rev. Jeremias Milner, O.F.M.
Rev. Flavian Tobin, O.F.M.

Specializing in School Outings
ENTRANCE
FOR A
WHALE
OF A TIME!
WHALOM PARK
ROUTE 13 · LUNENBURG, MASS.
ROTO-JET
PUSH STICK TO DIVE
FOR INFORMATION
AND RESERVATIONS CALL
(617) 342-3707
John A. Bowen, Pres.
Wilfred J. Fregeau, Gen. Mgr.
WHALOM PARK AMUSEMENT COMPANY
Whalom District, Fitchburg, Mass. 01420
PIRATES DEN
HOW TO GET TO WHALOM PARK
Turn off Route 2 at Route 13 and
follow Route 13 north towards
Lunenburg - 3 miles to the Park.

BACK BAY

St. Ann

70 St. Stephen Street — Established 1945

266-2635

Rev. James F. Finley, C.S.P., Pastor

Rev. Albert J. Roy, C.S.P., Procurator

Associate Pastors:
Rev. Claude J. Collins, C.S.P.
Rev. Joseph T. Griffin, C.S.P.
Rev. Walter J. Sullivan, C.S.P.
Rev. Robert P. Michele, C.S.P.
Rev. Charles S. White, C.S.P.

Residence: 70 St. Stephen Street (02115)

Sunday Masses: (Saturday, 5:30 P.M.); 8:00, 9:30, 11:00, 12:15.

Holyday Masses: (Eve of Holyday, 5:30 P.M.); 7:30, 8:00 A.M.; 12:10, 12:40, 5:00, 5:30.

Weekday Masses: 8:00 A.M.; 12:10 Noon.

Confessions: 4:45-5:25, Saturday, Eves of First Friday and Holydays; daily before each weekday Mass.

Novena to St. Ann: 12:10 P.M. Thursday.

Choir Director: Miss Elizabeth Klier, c/o Rectory.

St. Cecilia

18 Belvidere Street — Established 1888

536-4548

Rev. Msgr. Vincent J. Mackay, Pastor

Associate Pastors:
Rev. Joseph P. Merrick, S.J.
Rev. William Duffy, S.J.

Residence: 30 St. Cecilia Street (02115)

Sunday Masses: (Saturday, 5:00 P.M.); 7:00, 8:00, 9:00, 10:00, 11:15 A.M.; 12:15, 4:15 P.M.

Holyday Masses: (Eve of Holyday, 5:15 P.M.); 6:30, 7:00, 7:30, 8:00, 9:00, 10:00, 11:30 A.M.; 12:15, 4:15, 5:15 P.M.

Weekday Masses: 7:00, 7:30, 8:00, 12:10

First Friday Masses: 7:00, 7:30, 8:00 A.M.; 12:10, 5:15 P.M.

Confessions: 4:00-6:00, 7:30-9:00, Saturday. Tuesday, ½ hour before and after Novena Services.

Devotions: Sunday, Family Half Hour of Prayer, 7:30. Tuesday, Miraculous Medal Novena, 12:15, 5:15, 8:00. Friday, Exposition of Blessed Sacrament all day; Holy Hour 7:30 P.M.

Inquiry Class: Monday and Friday, 8:00 P.M.

Choir Director: Daniel Mazeika.

Organist: Mrs. Mary Murphy.

NORTH END OF BOSTON

Sacred Heart

ITALIAN

12 North Square — Established 1889

523-5638

Rev. Hilary Zanon, C.S., Pastor
Holy Name.

Associate Pastors:
Rev. Remigio Pigato, C.S.
Rev. Joseph Durante, C.S., C.C.D.

Residence: 12 North Square (02113)

Sunday Masses: (Saturday, 5:00, 7:30 P.M.); 7:00, 8:30, 10:00, 11:00, 12:00, 5:30 P.M. (Summer months, 7:30 P.M.)

Holyday Masses: (Eve of Holyday, 5:00-7:30 P.M.); 7:00, 8:00, 9:00, 10:00, 11:45 A.M.; 12:15, 7:30 P.M.

Weekday Masses: 7:00, 8:00, 9:00.

First Friday Masses: 7:00, 8:00, 9:00 A.M.; 7:30 P.M.

Confessions: Every morning, 7:00-8:00; Saturdays, 3:30-5:30, 7:00-8:30.

St. Rita Program on Radio: Daily, 11:00 A.M., Italian Station, By Rev. Hilary Zanon, C.S.

Miraculous Medal Novena: 12:10 and 7:30 P.M. Monday.

Rosary and Benediction: 7:30 P.M., daily.

St. John's Nursery, Preprimary and Grammar School, 9 Moon Street, 227-3143. Principal, Sister Joanne Solari, C.S.J. (Sisters of St. Joseph), 147 Boys, 138 Girls.

Sacred Heart Convent, 11 Tileston St., 227-2882.

Organist: Mary V. Cunningham.

St. Leonard of Port Maurice

ITALIAN

Prince Street — Established 1873

523-2110

Rev. Bede Ferrara, O.F.M., Pastor

Rev. Valerian Faugno, O.F.M., Local Minister

Associate Pastors:
Rev. Ubaldus A. Di Prizio, O.F.M., Vicar of the Pastor
Rev. Urbano de Gasperi, O.F.M.
Rev. Dismas Centrella, O.F.M.
Bro. Joseph W. LaGrassa, O.F.M., Associate Director of Vocations
Brother Gerard Vigorito, O.F.M., Sacristan

Residence: 14 North Bennet Street (02113)

Sunday Masses: (Saturday, 5:00, 7:30 P.M.); 7:30, 8:00, 9:00, 10:15, 11:30 A.M.; 7:30 P.M.

Holyday Masses: 7:00, 8:00, 9:00, 10:00 A.M.; 12:05, 7:30 P.M.

Weekday Masses: 7:00, 8:00, 9:00 A.M.; 12:05.

First Friday Masses: 7:00, 8:00, 9:00 A.M.; 12:05, 7:30 P.M.

Confessions: Before 7:00, 8:00, 9:00, 12:05 Masses Saturday, 4:00-5:45, 7:00-7:30 P.M. Before 7:30 A.M. Mass Sunday, and During Day Anytime at Rectory.

St. Anthony Novena: Tuesday, 8:00, 9:00, 12:05 Mass, 7:30 P.M. (Novena Service on Radio Every Tuesday 10:30 A.M.; WUNR (1600) in Italian; 7:35 P.M. WBOS (1600) in English.

Third Order of St. Francis: English Fraternity (men and women) 1st Sunday, 3:00 P.M.; For the Italian Branch. 2nd Sunday, 3:30 P.M.

Holy Name Society: 9:00 Mass, 2nd Sunday.

Sodality: 9:00 Mass, 1st Sunday.

C.Y.O.: 9:00 Mass, 3rd Sunday.

St. Anthony's Grammar School, 53-63 Prince St. 742-3260. Principal, Sister Carmel Donnelly (Missionary Franciscan Sisters of the Immaculate Conception). 138 Boys, 141 Girls.

St. Anthony's Convent, 4 N. Bennet Place. 523-4733.

Choir Director and Organist: Kathleen Rhodes (723-3349)

Parish Council President: Mrs. Marie Gauthier.

St. Mary

77 North Washington St. — Established 1834

523-3171

Rev. Frederick C. Bailey, S.J., Pastor

Council of Catholic Women, Parish Council

Associate Pastor:
Rev. Hector J. Hebert, S.J.
Holy Name, Council of Catholic Men.

Residence: 45 Cooper St. (02113)

Sunday Masses: (Saturday, 4:00 P.M., 5:15 P.M.); 8:00, 9:45, 11:00 A.M.; 12:15 P.M.

Holyday Masses: (Eve of Holyday, 5:00 P.M.), 7:30, 11:30 A.M.; 12:15 P.M.

First Friday and Weekday Masses: 7:30 A.M.; 12:15 Noon.

Confessions: Before all Weekday Masses; Before 9:45, 11:00 and 12:15 on Sundays; Saturday, 3:30-4:00 and Before 5:15 P.M. Mass.

Bona Mors Sodality: 12:15 P.M., Third Friday.

Holy Name Society: 9:45 Mass 2nd Sunday.

Organist & Choir Director: M. Patricia Hagan.

St. Stephen

401 Hanover Street — Established 1843

523-1230 (St. Stephen's) - 742-4715 (St. James Society)

Rev. Dennis A. Dever, Administrator, St. Stephen's Parish, Director, Missionary Society of St. James The Apostle.

Rev. Leo R. Mahoney, Executive Secretary, Missionary, Society of St. James The Apostle.

Rev. Vincent E. Daily, Recruiter, Missionary Society of St. James the Apostle

Residence: 24 Clark Street (02109)

Sunday Masses: (Saturday, 5:15 P.M.); 7:30, 9:00, 11:00 A.M.

Holyday Masses: 7:30 A.M.; 12:15, 5:15 P.M.

Weekday Masses: 7:30 A.M.

Confessions: Saturday, 4:30-5:00 P.M.

Organist & Choir Director: Mary J. Cunningham.

EASTER

Easter Sunday is the first Sunday after the first full moon which occurs on or after March 21. It may be as early as March 22 or as late as April 25. In 1977 it will fall on April 10.

The six and a half weeks which precede Easter Sunday are known as Lent. However, as restrictions are lifted on Sunday, the forty weekdays of this period constitute Lent during which the faithful are exhorted to follow the example of Our Lord and Saviour in His fast of forty days and nights in the desert. In 1977, Ash Wednesday will fall on February 23.

DANIEL J. BATES, CLU

INSURANCE AGENCY, INC.

ESTATE & BUSINESS INSURANCE PLANNING
LIFE, AUTO, HOME, A & H and MARINE
NOTARY PUBLIC

83 MAGOUN AVE., MEDFORD, MASS. 02155
395-1765, 357-7454, 396-4900

HELP US—HELP OUR ADVERTISERS—TELL THEM WHERE YOU SAW THE AD

SOUTH END OF BOSTON

Holy Trinity

GERMAN

140 Shawmut Avenue — Established 1844

426-6142

Rev. William C. Burckhart, Administrator.
Director, Permanent Diaconate Program.

Associate Pastors:
Rev. Thomas Szeliga, S.D.B., Chinese Apostolate

In Residence: Rev. Raymond J. Devettere

Residence: 140 Shawmut Avenue (02118)

Sunday Masses: (Saturday, 5:15 P.M.); 8:00, 10.00 A.M. Special Chinese Mass in lower church, 11:00 A.M.

Holyday Masses: (Eve of Holyday, 5:15 P.M.) 7:00 A.M., 12:05 Noon.

Weekday Masses: 7:00 A.M.; 12:05 P.M. (Lent, 7:30 P.M. Wednesday).

First Friday Masses: 7:00 A.M.; 12:05, 7:30 P.M.

Confessions: Before Masses.

Choir Director and Organist: George F. Krim.

Immaculate Conception

775 Harrison Avenue — Established 1858
Old Boston College High School

536-8440

Rev. Francis J. Gilday, S.J., Superior.
Alumni Sodality, St. Radegonde Nurses Guild, St. Luke's Doctors Guild, Medical Students of Tufts and Boston Universities, Boston Priests Senate.

Rev. Thomas F. McDermott, S.J., Minister

Associate Pastors:

536-8440

Rev. Michael J. Doody, S.J.
Rev. William J. Duffy, S.J.
Rev. Anthony I. Ecker, S.J.
Rev. John A. King, S.J.
Rev. William A. Ott, S.J.
Rev. James P. Shea, S.J.

Brothers:
Bro. Eldor L. Bousquet, S.J.
Bro. Robert J. Clifford, S.J.
Bro. Michael J. Walsh, S.J.

In Residence:

School Of Industrial Relations: 536-9440
Rev. Mortimer H. Gavin, S.J. Director
Rev. Edward F. Boyle, S.J., Assistant

Jesuit Tutorial System: 536-8440
Rev. Thomas F. Hussey, S.J.

Hospital Chaplains

Boston City Hospital: 424-5456 or 5000
Rev. Andrew J. Scopp, S.J., Head Chaplain
Rev. John L. Barry, S.J.
Rev. Thomas P. Fay, S.J.
Rev. Martin P. McDonnell, S.J.

Boston University Hospital: 536-8440
Rev. Thomas E. O'Lalor, S.J., Head Chaplain
Charles M. Loeffler, S.J., Assistant.

St. John Of God Hospital: 277-5750
Maurice L. Buttimer, S.J.

Special Assignments: 536-8440
Rev. Edward J. Banks, S.J., Parochial
Rev. David G. Boulton, S.J., Hospital
Rev. Laurence M. Brock, S.J., Military
Rev. John J. Carroll, S.J., Parochial
Rev. William J. Casey, S.J., Missions
Rev. Richard J. Coakley, S.J., Parochial
Rev. Thomas J. Donovan, S.J., Apostleship of Prayer
Rev. Thomas B. Feeney, S.J., Sacred Heart
Rev. John P. Flanagan, S.J., Parochial
Rev. John P. Foley, S.J., Retreats
Rev. Stanislaus T. Gerry, S.J., Parochial
Rev. John M. Glavin, S.J., Parochial
Rev. James D. Loeffler, Parochial
Rev. Kenzel F. McLaughlin, S.J., Hospital
Rev. Francis J. MacDonald, S.J., Parochial
Rev. James D. McLaughlin, S.J., Parochial
Rev. William M. Pashby, S.J., Parochial
Rev. William P. Phalon, S.J., Parochial
Rev. Martin E. Ryan, S.J., Parochial
Rev. Laurence R. Skelly, S.J., Parochial
Rev. Francis X. Sargeant, S.J., Parochial
Rev. Harry A. Williamson, S.J., Parochial
Mr. John A. Simone, S.J., Parochial

Residence: 761 Harrison Ave. (02118)

Sunday Masses: (Saturday, 4:00, 5:30, 7:30 P.M.); 5:30, 6:00, 7:00, 8:00, 9:00, 10:00, 11:00 A.M.; 12:15, 4:00, 5:30 P.M.

Holyday Masses: (Eve of Holyday, 4:00, 5:30, 7:30 P.M.); 5:30, 6:00, 6:30, 7:00, 7:30, 8:00, 9:00, 10:00, 11:00, 11:30 A.M.; 12:15, 3:15, 4:00, 5:30, 7:30 P.M.

Weekday and First Friday Masses: 6:30, 7:00, 8:00, 11:30 A.M.; 12:15, 3:15, 4:00, 5:30 P.M.

Confessions: 2:00-8:00, Saturdays, Eves of Feasts; before all Masses except on Sundays.

St. Francis Xavier Devotions: Following 11:30 A.M.; 12:15, 3:15, 4:00, 5:30 P.M. Masses Tuesday.

Sacred Heart Devotions: Following 11:30 A.M.; 12:15, 3:15, 4:00, 5:30 P.M. Masses Thursday.

Catholic Alumni Sodality: 9:10 Mass, 1st Sunday, Rev. Francis J. Gilday, S.J.

St. Radegonde Guild for Nurses: 2nd Monday, 8:00 P.M., Rev. Francis J. Gilday, S.J.

Our Lady of the Annunciation

BYZANTINE CATHOLIC CHURCH—MELKITE RITE

Formerly at 167 West Canton Street Established 1908
Is Now Cathedral of Our Lady of the Annunciation

323-5242

Rt. Rev. Archimandrite Lucien S. Malouf, B.S., Pastor

See Roslindale Section, Page 37 for Services at The Cathedral

Our Lady of the Cedars of Lebanon

SYRO-MARONITE RITE

Formerly at 455 Shawmut Avenue Established 1893
Is now located at 61-65 Rockwood St., Jamaica Plain,

522-0225

See Jamaica Plain Section, Page 35 for Services at New Church.

Our Lady of Victories Eucharistic Shrine

27 Isabella Street — Established 1880

426-4448

Very Rev. John W. Lynch, S.M., Pastor

Associate Pastors:
Rev. Leon H. Roy, S.M.
Rev. Lawrence J. Duperry, S.M.
Rev. Patrick Dumais, S.M.

In Residence:
Very Rev. William H. Crane, S.M., Superior
Rev. Augustine Depatie, S.M.
Rev. Regis Sirois, S.M.
Rev. Leopold Brunelle, S.M.

Massachusetts General Hospital Chaplains:
Rev. Eugene Clegg, S.M.
Rev. Robert Struminski, S.M.
Rev. George Szal, S.M.

Residence: 27 Isabella Street, (02117)

Sunday Masses: (Saturday, 5:00 P.M.); 7:00, 9:00, 11:00 A.M.; Lower Church; 8:00, 10:00, 12:00, 5:00 P.M.; Upper Church.

Holyday Masses: Every half-hour from 6:30 to 11:30, then 11:50 A.M.; 12:10, 12:20, 12:50, 4:40, 5:10 P.M.

Weekday and First Friday Masses: 7:00, 7:30, 8:00, 11:40 A.M.; 12:10, 4:40 P.M.

First Friday Masses: Daily Schedule.

Exposition of The Most Blessed Sacrament: Friday, 12:30-4:30 P.M.

Confessions: Weekdays, 7:00-8:30 A.M.; 11:30 A.M.; 1:30 P.M.; 4:30-5:30 P.M.; Sundays before Masses.

PERPETUAL NOVENAS

12:10, 5:10 P.M. Masses
Monday—Our Lady of Lourdes
Tuesday—St. Anthony Padua
Wednesday—St. Joseph
Thursday—Our Lady of Victories
Friday—Sacret Heart
Saturday—Our Lady of Fatima

Organist: Richard V. Elliott, 243 Beacon St., Boston.

Our Lady of Pompeii — Est. 1903

ITALIAN

Rev. James T. McDonald, Administrator (542-5682) Because of urban renewal in the South End of Boston and the consequent removal of the parishioners of Our Lady of Pompeii, services of the parish are no longer held at the Cathedral of the Holy Cross where Monsignor Father McDonald is administrator. All records of the parish are kept at the Cathedral of the Holy Cross, 75 Union Park Street.

EUCHARISTIC FAST

Eating of food and drinking of any liquids except water are prohibited for one hour before the reception of Holy Communion. Those who are ill, even though not confined to bed, may take non-alcoholic beverages and liquid or solid medicine before Holy Communion without any time limit.

JOSEPH V. TALLY
PHILIP F TALLY
JOSEPH V TALLY, JR.

TALLY'S

191 BROADWAY, PROV., R. I. 02903
AREA CODE 401 TEL. 331-4400

LITURGICAL APPOINTMENTS

BRONZEWARE MARBLE WOOD CARVINGS CUSTOM ALTARS STAINED GLASS CHURCH SEATING CHURCH FURNITURE VESTMENTS CHURCH SUPPLIES

FRANCISCAN FRIARS

St. Anthony Shrine

100 ARCH STREET
BOSTON 02107
542-6440

DAILY MASSES
6—6:30—7:15—7:30—8—8:15—8:45—
9—10—11—11:45 a.m.
12:10—12:30—4:15—5:10—5:45 p.m.

SUNDAY MASSES
Celebrated in three Chapels

SATURDAY
4, 4:15, 4:30, 5:15, 5:30, 6, 6:30 & 7:15 P.M.
Also 12 midnight & 1:15 A.M.

SUNDAY MORNING
5:30 & 6:15 A.M. & every ½ hour
from 7 A.M. until 12:30 (Folk Mass) & 12:45 P.M.
10:30 A.M. Mass with choir

SUNDAY EVENING
Every ½ hour between 4 & 6:30 P.M.

HOLYDAY MASSES
Special Schedule

CONFESSIONS
Daily — 6 a.m. to 9 p.m.
Sunday — 1:30 p.m. to 3 p.m.

ST. ANTHONY DEVOTION
Every Tuesday during Mass
Also preaching at 10—11 a.m. and 12:10 & 4:15 p.m.
ST. JUDE DEVOTION
Every Thursday during Masses
Also preaching at 10—11 a.m. and 12:10 & 4:15 p.m.
Mass Cards for living and deceased
Priest available daily for counseling

Saint Francis Chapel

PRUDENTIAL CENTER
BOSTON 02199
542-6448

DAILY MASSES
8:00 a.m., 12:05 noon, 12:35—4:15—4:45 p.m.
SATURDAY MASSES
9:00 a.m., 12:00 noon, 4:00—5:00—6:00 p.m.

SUNDAY MASSES
Saturday: 4—5:00—6:00 p.m.
Sunday, A.M. — 9-10-11-12 noon
Sunday P.M. — 4-5-6 p.m.

HOLYDAY MASSES
Special Schedule

CONFESSIONS
Daily 9 a.m. to 6 p.m.

ST. ANTHONY DEVOTION
Every Tuesday during daily Masses

ST. JUDE DEVOTION
Every Thursday during daily Masses
Mass Cards for living and deceased
Priest available daily for counseling.

"MAY THE LORD BLESS YOU AND KEEP YOU;
MAY HE SHOW HIS FACE TO YOU AND HAVE MERCY UPON YOU;
MAY HE TURN HIS COUNTENANCE TO YOU, AND GIVE YOU PEACE.
MAY THE LORD BLESS YOU. AMEN"

WEST END

St. Joseph

68 Cardinal O'Connell Way — Established 1862
523-4342
Rev. Gerald L. Bucke, M.A., Pastor
Parish Council, Adult Discussion Groups, Holy Name.
Associate Pastor:
Rev. John J. Mullen, S.J., C.C.D.
In Residence:
Rev. Msgr. John E. Kinchla (227-0396)
Residence: 68 Cardinal O'Connell Way (02114)
Sunday Masses: (Saturday, 5:00 P.M.); 7:30, 9:00, 10:15, 11:30 A.M.; 5:00 P.M.
Holyday Masses: (Eve of Holyday, 4:30, 5:15, 7:15 P.M.), 7:15, 8:00, 8:30, 11:30 A.M.; 12:10, 12:45, 4:30, 5:15, 7:15 P.M.
Weekday Masses: 8:00 A.M.; 12:10 P.M., 5:10 P.M.
Confessions: Saturday, 4:00-5:00; Sundays before each Mass.
Choir Director and Organist: John Dello-Russo.

Our Lady of Ostrobrama (Est. 1917)

Rev. Msgr. Francis D. Chmaj, Administrator (547-9074)
Because of urban renewal in the West End of Boston, parishioners of Our Lady of Ostrobrama Church attend services at St. Hedwig's Church, 99 Otis St., Cambridge, where Monsignor Chmaj is Pastor. All records of the Parish are kept at St. Hedwig's Rectory, 100 Otis St.

ALLSTON

St. Anthony

43 Holton Street — Established 1896
782-0775, 782-0776
Rev. James J. Harrington, Pastor
Associate Pastors:
Rev. Vincent A. Cavallo, C.C.D.
Rev. Timothy J. Murphy
Residence: 43 Holton Street (02134)
Sunday Masses: (Saturday, 4:00, 5:15 P.M.), 7:00, 9:00, 10:30 A.M.; 12:00 noon.
Holyday Masses: (Eve of Holyday, 4:00 P.M.), 7:00, 9:00, 12:00 A.M.; 7:30 P.M.
Weekday Mass: 7:00 A.M.; (Saturday, 7:30 A.M.).
First Friday Masses: 7:00, 9:00 A.M.
Confessions: 3:00-3:45, 7:30-8:30, Saturday.
Christian Doctrine Classes as announced.
St. Anthony's Grammar School, 59 Holton Street, 782-7170. Principal, Sister Hermine (Sisters of St. Joseph). 177 Boys, 211 Girls.
St. Anthony's Convent, 69 Holton Street, Brighton, 782-8999.
Music Director: Friar Michael Bercik.
Organist: Miss Mary Boylan.

BRIGHTON

Our Lady of the Presentation

676 Washington Street — Established 1909
782-6260, 782-6261
Rev. Msgr. John A. Broderick, Pastor, Legion of Mary, Parish Council, Holy Name, Catholic Daughters
Associate Pastors:
Rev. John P. Lyons
Sodality, Altar Boys
Rev. Robert A. Ward, Jr., C.C.D.; C.Y.O.
In Residence:
Rev. Robert J. McAuliffe
Residence: 676 Washington Street (02135)
Sunday Masses: (Saturday, 5:00, 7:00 P.M.); 7:30, 9:00, 10:15, 11:30, 12:00 Noon (folk).
Weekday Mass: 7:00; (Saturday, 8:00 A.M.).
First Friday Masses: 7:00, 8:00 A.M.; 6:00 P.M.
Confessions: 4:30-5:00, 7:30-8:15 Saturday, Eves of First Friday and Holydays.
Holy Name Society: 2nd Sunday, 9:00 Mass.
Women's Sodality: 1st Monday 8:00 P.M.
Our Lady of the Presentation Grammar School, 3 Tremont St., 782-8670. Principal, Sister Julie Dunfey, S.N.D. (Sisters of Notre Dame de Namur), 226 Boys, 270 Girls.
Our Lady of Presentation Academy, Washington St., Newton (02158) 527-7584. Rev. John P. Lyons, Principal. 119 Girls.
Our Lady of the Presentation Convent, 14 Washington St., Newton, 527-1937. Sister Mary Ridge, S.N.D., Superior.
Director of Music: Luigi S. Vena, 44 Piermont Rd., West Roxbury 02132.

St. Gabriel's

159 Washington Street — Established 1934
254-6582 — 254-8512
Rev. Salvatore A. Riccardi, C.P., Pastor
Associate Pastors:
Rev. Basil J. Stockmeyer, C.P.
Rev. Randal Gillette, C.P.
Residence: 139 Washington Street (02135)
Sunday Masses: (Saturday 4:00 P.M.); 8:00, 10:00, (Fatima Shrine - Spanish), 12:00 Noon.
Holyday Masses: 6:30, 9:00 A.M.; 12:00 Noon, 4:00, 7:00 P.M.
Weekday Masses: 6:30, 9:00 A.M.; 12:00 Noon except Saturday, 8:00, 9:00 A.M.
First Friday Masses: 6:30, 9:00 A.M.; 12:00 Noon.
Confessions: 3:15-3:55 P.M., Saturday, Holydays and First Fridays. Half hour before each Mass.

St. Columbkille

321 Market Street — Established 1871
782-5126, 782-5774
Rev. Msgr. Matthew P. Stapleton, Pastor
Associate Pastors:
Rev. Harold F. Lawson
Rev. Ronald L. Bourgault
Rev. Edward T. Kelley
Rev. Kenneth B. Quinn
In Residence:
Rev. Richard J. Craig
Rev. Carney E. Gavin.
Residence: 321 Market Street (02135)
Sunday Masses: (Saturday, 4:00 P.M. (Lower Church), 5:00 P.M. (Upper Church), 7:00 P.M. (Lower Church); 7:00, 8:15 (Lower Church), 9:30, 10:45 (Upper Church), 10:45 (Lower Church), 12:00 Noon (Upper Church), 5:00 P.M. (Lower Church). Spanish Mass, 12:15 P.M. (Lower Church).
Holyday Masses: As announced
Weekday Masses: 7:00, 8:00, (Saturday, 9:00 A.M.), Lent: Monday through Friday, 4:00 P.M.
First Friday Masses: 7:00, 8:00 A.M.; 4:00 P.M.
Confessions: 3:00-4:00, 6:30-7:00 P.M., Saturday.
St. Columbkille Elementary School, 25 Arlington St., 254-3110, Principal, Sister Lorraine Hinrichsen, 197 Boys, 263 Girls.
St. Columbkille High School, 25 Arlington St., 782-4440, Principal, Sister Judith Costello, C.S.J., 160 Boys, 163 Girls.
Religious Education Coordinator: Sister Margaret Stinson, C.S.J. 783-2608.
St. Columbkille's Convent, 330 Market Street, 782-5540.
Choir Director and Organist: Miss Marguerite J. LaLiberte, 21 Bennett St., Brighton 02135.
Chief Lay Officer: Mrs. Edward Raeke.

CHARLESTOWN

St. Catherine of Siena

Hayes Square — Established 1887
242-1750
Ref. Ernest T. Serino, Pastor
Parish Council
Associate Pastor:
Rev. John F. Mulkern.
In Residence:
Rev. Lawrence J. Buckley, C.SS.R.
Residence: 49 Vine Street (02129)
Sunday Masses: (Saturday, 4:00, 5:30 P.M.); 9:00, 11:00 A.M. 5:30 P.M.
Holyday Masses: (Eve of Holyday, 5:30, 7:00 P.M.); 9:00, 11:00 A.M.; 5:30 P.M.
Weekday Masses: 9:00 A.M., 5:30 P.M.
Confessions: 3:30-4:00, 5:00-5:30, Saturday.
Rosary: Fridays after 5:30 Mass.
Bible Prayer Meeting: Wednesdays, 7:30 P.M.
Charismatic Prayer Group: Saturdays, 7:30 P.M.
Shared Ministry Team: Sister Nancy Rowens, S.N.D., Sister Peggy Nawn, S.N.D., Sister Ann Kelly, S.N.D., Sister Mary Lou Walsh, S.N.D.
Religious Education Coordinator: Carol Lee Pepi.
Music Director: Sister Patricia Martin, C.S.J.
St. Catherine's School, 12 Tufts Street. Principal, Sister Ernestine, C.S.J. 120 Boys, 159 Girls.
St. Catherine's Convent, 13 Tufts Street, 242-0169.

St. Francis de Sales

313 Bunker Hill Street — Established 1859
242-0147 — 242-0193
Rev. Albert L. Cutress, Pastor
St. Vincent de Paul, Council of Catholic Men
Associate Pastors:
Rev. Daniel J. Mahoney, Legion of Mary Guild, C.C.D.
Rev. John B. Ward, C.Y.O., High School C.C.D.
Residence: 303 Bunker Hill Street (02129)
Sunday Masses: (Saturday, 4:00, 7:00 P.M.); 8:30, 10:00, 11:30 A.M.; 5:00 P.M.
Holyday Masses: (Eve of Holyday, 4:00, 7:00 P.M.); 7:00, 8:00, 10:00 A.M.; 12:05, 7:00 P.M.
Weekday Masses: 7:00, 8:00 (Lent, Wednesday, 7:00 P.M.)
First Friday Masses: 7:00, 8:00 A.M.
Confessions: 3:30-4:00, 6:30-7:00, Saturdays and Eves of Holydays, 3:30-4:00 Eves of First Fridays.
C.C.D.: Grades 1-8, Tuesday 3:00 P.M.; High School, Monday, 7:00 P.M.
St. Francis de Sales Grammar School, 340 Bunker Hill Street 242-4636. Principal and Superior, Sister Jean Delaney, O.P. (Sisters of St. Dominic). 144 Boys, 138 Girls.
St. Francis de Sales Convent, 325 Bunker Hill Street, 242-0997.
Choir Director and Organist: Mrs. Catherine Bachini, 25 Orlando Ave., Winthrop 02152.
Chief Lay Officer: Joseph G. Kirk, 31 Oak St., Charlestown 02129.

St. Mary

55 Warren Street — Established 1828
242-4664
Rev. Robert J. Boyle, Pastor
Associate Pastors:
Rev. William P. Joy
Rev. Anthony C. Jezowski
Rev. Mr. George Evans, Deacon
In Residence:
Rev. Michael F. Groden
Residence: 1 Monument Square (02129)
Sunday Masses: (Saturday, 4:00, 5:30 P.M.); 7:30, 9:30, 11:30 A.M.; 7:30 P.M.
Holyday Masses: (Eve of Holyday, 4:00, 5:30 P.M.); 7:00, 8:30 A.M., 12:15 P.M., 7:30 P.M.
Weekday Masses: 7:00, 8:30 A.M.
First Friday Masses: 7:00, 8:30 A.M.; 4:30 P.M.
Confessions: 3:30-4:00, 5:00-5:30 P.M., Saturday.
Our Lady of Perpetual Help Novena: Wednesday, 8:30 A.M.
St. Mary's Convent, 2 Monument Square, 242-1274.
Organist: James Roan, 623-1681.

Kaler Carney Liffler & Co., Inc.

INSURANCE & REINSURANCE

82 DEVONSHIRE STREET, BOSTON, MASS. 02109

Telephone 723-3300

BERNARD R. BALDWIN, President

Our organization has placement facilities for all lines of insurance. If you desire individualized attention let us handle your important commercial and personal accounts.

LLOYD'S CORRESPONDENTS

NEW YORK BOSTON LONDON

DORCHESTER

St. Ambrose

246 Adams Street 265-5302 Established 1914
Rev. Leonard T. McGrath, M.Ed., M.A., Pastor
Associate Pastors:
Rev. Robert H. Beauregard
Rev. William H. Mullin, St. Vincent de Paul.
Rev. James C. Nyhan, Holy Name, C.Y.O.
Residence: 240 Adams Street (02122)
Sunday Masses: (Saturday, 5:00 P.M.); 7:00, 9:00, 10:15, 11:30 A.M.; 12:45 P.M. (Spanish), 5:00 P.M.
Holyday Masses: (Eve of Holyday, 5:00 P.M.); 7:00, 9:00, 12:00 Noon; 5:00 P.M.
Weekday Masses: 9:00, 12:00.
Confessions: Saturday, 4:00-5:00; Eves of Holydays 5.00-5:45; First Friday, 8:30-9:00 A.M.
Holy Name: 2nd Sunday, 10:15 Mass.
Blessed Virgin Sodality: 3rd Thursday, 7:45 P.M.
St. Ambrose Grammar School, 23 Leonard Street. 825-9400. Principal, Sister Frances Ryan, S.N.D., Sisters of Notre Dame de Namur, 152 Boys, 166 Girls.
St. Ambrose Convent, 114 Park St.
Religious Coordinator: Sr. Janet Cronin, S.N.D.
Organist and Choir Director: Philip Volera, 110 Templeton St., Apt. 3, Dorchester.

St. Ann

251 Neponset Avenue Established 1889
825-6180
Rev. Robert M. Costello, Pastor
Administrative and Hospital Ministries
Associate Pastors:
Rev. Leo E. Nolan, M. Ed., D. Min., Adult and Counseling Ministries.
Rev. Paul J. Mahan, Youth and Education Ministries
Rev. Mr. James G. Burke, Deacon
Residence: 243 Neponset Avenue (02122)
Sunday Masses: (Saturday, 4:00, 5:15, 7:30 P.M.; 7:00, 9:00, 10:30, 12:00 A.M.
Holyday Masses: (Eve of Holyday, 5:30, 7:30 P.M.), 7:00, 9:00 A.M.; 5:30, 7:30 P.M.
Weekday Masses: 7:00 A.M.; 5:30 P.M.
Nocturnal Adoration: First Friday, 7:00-11:00 P.M.
Confessions: 3:00-3:45, 6:30-7:15 P.M. Saturday, Eves of First Friday and Holydays.
Women's Guild: 3rd Wednesday, 7:45 P.M.
St. Ann's Grammar School, 239 Neponset Avenue, 825-6262. Sister Trinitta, Principal (Sisters of St. Joseph). 276 Boys, 294 Girls; 9 Sisters, 8 Lay Teachers.
St. Ann's Convent, 241 Neponset Avenue, 436-4687.
Organist and Choir Director: Mrs. Theresa Thoresen, 3 Centervale Pk., Dorchester 02124.
Parish Secretary: Mrs. Margaret Murphy.

St. Brendan

589 Gallivan Boulevard Established 1929
436-0310
Rev. Msgr. F. Gerard Shea, Pastor
Guild
Associate Pastors:
Rev. James M. Larner
Rev. James H. Lane
Rev. John W. Chapman, S.J.
Residence: 597 Gallivan Boulevard (02124)
Sunday Masses: (Saturday, 4:00, 5:15, 7:30 P.M.); 7:30, 9:00, 10:30 A.M., 12:00 Noon.
Holyday Masses: (Eve of Holydays, 5:00, 7:30 P.M.); 7:00, 8:00, 9:00, 12:00 Noon.
Weekday Masses: 7:00, 9:00 A.M.
First Friday Masses: 7:00, 9:00 A.M.
Confessions: Saturday, One Half Hour Before Vigil Masses and Eve of First Friday.
Our Lady of Perpetual Help Novena: Thursday, 9:00 A.M. Mass.
School of Religion: Grades 9-11, Monday P.M.; Grades 1-9, Thursday, 3:15 P.M.
St. Brendan's School, 21 Rita Rd., 282-3388. Principal, Sister Longinus (Sisters of St. Joseph), 8 Grades, 145 Boys, 188 Girls.
St. Brendan's Convent, 15 Rita Rd., 825-3464.
Choir Director and Organist: Mrs. Mary Forest, 9 Barma Rd., Dorchester 825-0774.

St. Christopher

265 Mt Vernon Street Established 1956
436-7273
Rev. George A. Carrigg, M.S.W., Administrator.
Legion of Mary, C.Y.O., C.C.D., St. Vincent de Paul
In Residence: Rev. James F. Rafferty, D.Min.
Residence: 263 Mt. Vernon Street (02125)
Sunday Masses: (Saturday, 4:00 P.M.), 10:00 (Spanish) 11:00 (Senior Center), 12:00 A.M.
Daily Masses: 7:00 A.M. (12:00 Noon, Lent).
Holyday Masses: (Eve of Holyday, 4:00 P.M.), 11:00 (Senior Center), 12:00 A.M.
First Friday Masses: 12:00 Noon.
Confessions: 3:30 P.M., Saturday, before all Masses.
Choir Director and Organist: Mrs. Elizabeth A. Davis, 243 Savin Hill Ave., Dorchester 02125.

St. Gregory

2215 Dorchester Avenue Established 1863
298-2460 298-0478
Rev. Paul H. Sweeney, Pastor, Holy Name, Council of Catholic Men, K. of C.
Associate Pastors:
Rev. William R. McCarthy, Sodality, Council of Catholic Women
Rev. Gerard V. Dever, C.Y.O., 60 Plus Club
Rev. John T. Coyne, C.C.D., Altar Boys, Scouts
In Residence:
Rev. Mark E. Breheny (298-7900)
Residence: 2223 Dorchester Avenue (02124)
Sunday Masses: (Saturday, 4:00, 5:30, 7:30 P.M.); 7:00, 9:00, 10:30, 12:00 A.M.; 5:00 P.M.
Holyday Masses: (Eve of Holyday, 4:00, 5:30, 7:30 P.M.); 7:00, 9:00, 10:30 A.M.; 5:00, 7:30 P.M.
Weekday Masses: 6:45, 7:30.
First Friday Masses: 6:45, 7:30, 9:00 A.M.; 7:30 P.M.
Confessions: 3:30-4:00, 5:00-5:30, 7:00-7:30 P.M.; Saturday, Eve of First Friday and Holydays.
Ladies Sodality: 1st, 3rd Tuesdays, 8:00 P.M.
Holy Name Society: 2nd Sunday, 9:00 Mass.
St. Gregory's Grammar School: 296-1210; Pre-primary and 8 grades, 2214 Dorchester Avenue. Principal, Sister Margaret Crosby, S.N.D. 329 Boys, 376 Girls.
St. Gregory High School, 2214 Dorchester Avenue, 296-3332 High School, Principal, Sister Agnes Paula (Sisters of Notre Dame de Namur). 553 Girls.
St. Gregory's Convent, 2214 Dorchester Ave., 296-3727.
Choir Director and Organist: Mrs. Theresa Ragazzo, 27 Rockne Ave., Dorchester 02124, 825-3728.

Erected by Knowles Church Contractors at St. Patrick's Church, Fayetteville, N.C.

Knowles CHURCH CONTRACTORS

Consultant and Suppliers of CHURCH GOODS and APPOINTMENTS
If it's Quality you need; and Service you want; We Specialize in both

SPECIALIZED SERVICES AND FURNISHINGS

Church Furniture
Wood and marble Altars
Wood and marble Statuary
Pews, kneelers and cushions
Church stained and non-breakable glass
Gold and brass wares
Interior and exterior decorating
Statuary redecorating
Banquet table and folding chairs
Office furniture
Carpeting
Vestments
General contracting, consulting, engineering and architectural services.
Complete furnishings for churches, schools and institutions
Hand Bells and Chimes

20-22 RAWSON STREET
DORCHESTER, MASS. 02125
436-2620

(Take Andrew Square exits off Southeast Expressway)

Manufacturers of the World's Finest Candles

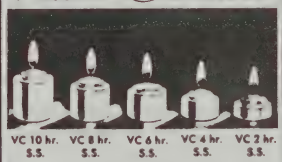

Valley Candle Mfg. Co., Inc.
288 HANOVER ST., BOSTON, MASS. 02113

Votive Lights - Seven Day Candles
Beeswax - Stearic - Sanctuary
& Sacristy Supplies

REPRESENTED BY
JOHN CERUNDOLO

Phone: 227-6271
Res. 391-6369

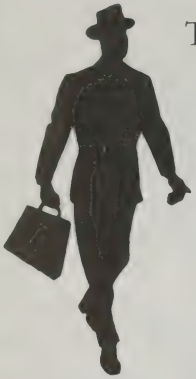

THE MAN FROM EMKAY –
One Source for All Your Candle Needs!

Your experienced Emkay representative offers you these three important benefits:

FIRST, he's there when you need him, — providing faster, more economical *personal* service.

SECOND, he carries a complete line of candles and accessories . . . **you deal with one reliable source for all your needs.**

THIRD, the man from Emkay stands for quality and dependability. Every Emkay Candle is guaranteed to burn slowly, evenly and cleanly . . . to give you more quality per dollar . . . to be as perfect a symbol as a Candle can be.

Represented by:

MARTIN HAGERTY
Box 392
301 Bedford St.
Lexington, Mass. 02173
617-862-4961

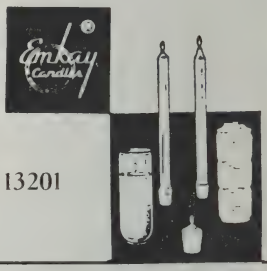

MUENCH-KREUZER Candle Co., Inc., P.O. Box 1299 Syracuse, N.Y. 13201

Immediate delivery made from stocks in local warehouse . . . Emkay items are as close as your telephone

THE STATLER HILTON

Boston's Finest Host

The Statler Hilton Hotel is known everywhere as Boston's finest host. In addition to 1100 guest rooms, we have 5 ballrooms, plus 26 excellent meeting and function rooms. With our expert and friendly staff, we are equipped to handle dinners or luncheons from 10 to 2000 persons. For special advice and assistance for your group, call–"Gerry" Hayes at 426–2000. He'll make sure your next function is a grand success.

TWO OF THE BEST RESTAURANTS IN BOSTON

COME FOR LUNCH...COME FOR DINNER

WORLD FAMOUS
TRADER VIC'S

EARLY — BEFORE CURTAIN-TIME OR LATE — AFTER THEATRE SUPPER SNACKS MENU FEATURING SUCH ENCHANTING DISHES AS: RUM OMELET, GOLDEN BUCK, MANDARIN TIFFIN, EGGS BENEDICT, CHICKEN FOO YONG, TAHITIAN CRAB SANDWICH AND MANY MORE.

The Hungry Pilgrim

TRADITIONAL NEW ENGLAND DISHES A SPECIALTY INCLUDING A REAL NEW ENGLAND CLAMBAKE COMPLETE WITH LOBSTER, CHICKEN, CLAMS, CORN ON THE COB — YES, EVERYTHING EXCEPT THE SAND AND SPRAY. YOU'LL DINE IN A WARM COLONIAL ATMOSPHERE.

STATLER HILTON HOTEL
Park Square, Boston, Mass. 02117
Area Code 617- 426-2000

HELP US—HELP OUR ADVERTISERS—TELL THEM WHERE YOU SAW THE AD

DORCHESTER

St. Kevin

514 Columbia Road — Established 1945
436-2771

Rev. J. Joseph Kierce, C.C.D., Pastor
Rev. Msgr. A. C. Dalton, P.A., LL.D., Pastor Emeritus
Associate Pastors:
Rev. William H. Curran, Saint Vincent de Paul, Sodality, Council of Catholic Women, St. Kevin Guild
Rev. Joaquin Martinez, S.J., Spanish Apostolate
Residence: 35 Virginia Street (02125)
Sunday Masses: (Saturday, 4:00-7:00 P.M.), 7:30, 9:00, 10:00, 11:00 A.M.; 12:00 Noon; 1:00 P.M. (Spanish), 5:00 P.M. 1st Sunday (French), 5:00 P.M.
Holyday Masses: (Eve of Holyday, 5:45, 7:30 P.M.), 7:30, 8:30, 9:30, 10:30, 11:30 A.M.; 12:10, 5:45, 7:30 P.M.
Weekday Masses: 7:00, 9:00 A.M.; 12:05, 5:15 P.M.
First Friday Masses: 7:00, 9:00, 10:00 A.M.; 12:05, 5:15 P.M.
Confessions: 4:00-5:00, 7:00-8:00, Saturday, Eves of First Friday and Holydays.
Blessed Virgin Sodality: 1st and 3rd Sunday, 7:30 A.M.
Holy Name Society: 2nd Sunday, 10:00 Mass.
Our Lady of Fatima Devotions: 1st Saturday, 7:00 Mass.
St. Vincent de Paul: Monday, 7:00 P.M.
Forever Young Club: Every other Tuesday, 1:00 P.M.
Faith and Sharing: 2nd Tuesday, 7:30 P.M.
Confraternity: Elementary, Monday 3:00; Secondary, Monday, 7:00 P.M.; Spanish, 2:00 P.M. Sunday.
Baptisms: 3:15 P.M., 2nd and 4th Sundays, with instructions night before, 7:45 P.M.
Miraculous Medal Novena: Friday, 9:00 A.M. Mass.
St. Kevin's School, 8 grades, 516 Columbia Road. Superior Sister Aloyse Marie, Principal, Sister Paula Kelley, (Sisters of Charity, Halifax). 207 Boys, 251 Girls. 825-3883.
St. Kevin's Convent, 35 Bird Street, 282-7727
Music Director: Sister Virginia Mary
Organists: Mrs. Mary Brennan, 78 Sawyer Ave., Dorchester, Joseph Calapa, 17 Everett Ave., Dorchester.
Parish Council President: Christopher L. Gambon.

St. Leo

98 Esmond Street — Established 1902
436-1445

Rev. Leandre Jeannot, Administrator
Associate Pastor:
Rev. Smith Jeannot
Residence: 177 Harvard Street (02124) Box 307.
Sunday Masses: 11:00 A.M. (English); 1:00 P.M. (French).
Holyday Mass: 7:00 A.M.
Weekday Mass: 9:00 A.M.
Confessions: 4:00 P.M., Saturday.
Choir Director: Claude Edouard.
Organist: Eustache Mathurin.

St. Margaret

806 Columbia Road — Established 1893
436-2190

Rev. Daniel F. Dunn, Pastor
Councils, C.C.D., Sodality, Legion of Mary
Associate Pastors:
Rev William D. Walsh, C.C.D., C.Y.O.
Rev. Michael F. McLellan, C.C.D., C.Y.O.
Residence: 800 Columbia Road (02125)
Sunday Masses: (Saturday, 5:00, 7:30 P.M.), 7:00, 8:15, 9:30, 10:45 A.M.; 12:00 Noon, 5:30 P.M.
Holyday Masses: 7:00, 9:00, 11:00 A.M., 12:00 Noon, 5:00, 7:30 P.M.
Weekday Masses: 7:00, 9:00 A.M.
First Friday Masses: 7:00, 9:00 A.M.; 7:00 P.M.
Confessions: 4:00-5:00, 7:00-8:15 P.M.; Saturday, Eves of First Friday and Holydays.
Eucharistic Rosary Guild: 1:30 P.M. daily.
Sodality: 1st Sunday, 9:30 Mass
Legion of Mary: Senior Praesidia, Thursday 7:30 P.M.; Patricians Discussion Club, 4th Wednesday, 7:30 P.M.
Released Time Instruction: Tuesday; Grades 1, 2, 3, 4; Grades 5, 6, 7, 8, at 3:00 P.M.; Special Instructions, 9:00 A.M., Saturday.
High School Confraternity of Christian Doctrine: Tuesday, 7:00 P.M.
St. Margaret's Grammar School, 790 Columbia Rd., 282-5621. Principal, Sister Margaret McKeon, 212 Boys, 223 Girls.
Msgr. Ryan Memorial High School, 7 Mayhew Street 282-2818. Principal, Sister Patricia Margaret (Sisters of Charity, Halifax). 360 Girls.
St. Margaret's Convent, 17 Mayhew St., Sister Rita Edward, Coordinator. 265-2530.
Organist: Mrs. Catherine Russell, 20 Auckland St., Dorchester 02125.
Choir Directresses: Sister Maureen Kane, Sister Katherine Irene.

St. Mark

1725 Dorchester Avenue — Established 1905
825-2852

Rev. Thomas J. Mooney, Pastor
Associate Pastors:
Rev. William F. Donovan
Rev. Joseph T. Greer
Rev. John K. Connell
Residence: 20 Roseland Street (02124)
Sunday Masses: (Saturday 4:00, 5:30 P.M.); 7:00, 9:00, 10:00, 11:00 A.M.; 12:00, 5:30 P.M.
Holyday Masses: (Eve of Holyday, 4:00, 5:30, 7:00 P.M.); 7:00, 9:00, 11:00 A.M.; 5:30 P.M.
Weekday and First Friday Masses: 7:00, 9:00 A.M.; 5:30 P.M.
Confessions: 3:30-4:00 P.M.; 5:00-5:30 P.M. Saturday, Eves of First Friday and Holydays.
Holy Name Society: 2nd Sunday, 9:00 Mass.
Sacred Heart Devotions: First Friday, 5:00 P.M.
Sodality: 1st Sunday, 9:00 Mass.
St. Mark's Grammar School, 197 Centre Ave., 282-2577, Principal, Sister Catherine Thomas, S.N.D.; Grades 5 to 8 Principal Sr. Julie Frances, S.N.D. Grades 1 to 4: 373 Boys, 386 Girls.
Superior Sister Alice Moriarty, S.N.D.
St. Mark's Convent, 35 Samoset St. 825-4912
Organist: Mrs. Dorothy Carroll.
Parish Council President: Susan Hutchins.

St. Matthew

39 Stanton Street — Established 1900
436-3590

Associate Pastor (Temporary):
Rev. Edmund L. Parker.
Residence: 33 Stanton Street (02124)
Sunday Masses: (Saturday, 4:00 P.M.); 8:30, 10:30, 12:00 A.M.; 5:00 P.M.
Holyday Masses: 7:00, 9:00, 10:00 A.M.; 7:00 P.M.
Weekday Masses: 7:00, 9:00.
First Friday Masses: 7:00, 9:00 A.M.
Confessions: 3:30-4:00 Saturday, 4:30-5:00 Eves of First Friday.
St. Matthew's School, 29 Stanton Street, Principal, Sister M. Prudence (Sisters of St. Joseph). 825-7955, 95 Boys, 110 Girls.
St. Matthew's Convent, 45 Stanton Street.

St. Paul

24 Hartford Street — Established 1907
445-9553 — 445-1143

Rev. William C. Francis, Administrator
Associate Administrator:
Rev. Edmund F. Daly, C.C.D., Youth Programs
Rev. Mr. Stephan Lynch, Deacon
Residence: 1 Lingard Street (02125)
Sunday Masses: (Saturday, 4:00 P.M. Nov.-April, 5:00 P.M. May-Oct.); 8:30, 10:00 (Spanish), 11:30 A.M.; (Second Sunday, 1:30 P.M., French Mass).
Holyday Masses: (Eve of Holyday, 5:00 P.M.); 7:00 A.M.; 7:00 P.M. (Spanish).
Weekday Mass: 7:15 A.M. (Saturday, 9:00).
Confessions: Before Masses.
St. Paul's Convent, 16 Lingard St., Superior Sister Margaret Sullivan, Sisters of the Blessed Sacrament, 445-4577.
Parish Center: 16 Lingard St.
Organist: Mrs. Grace Cussen, 125 Brook Ave., Dorchester 02125.

St. Peter

311 Bowdoin Street — Established 1872
265-1132

Rev. Robert G. Flynn, Pastor
Associate Pastors:
Rev. Richard P. McLaughlin, C.Y.O.
Rev. Kevin J. Deeley, C.C.D.; Boy Scouts
Residence: 309 Bowdoin Street (02122)
Sunday Masses: (Saturday. 4:00, 5:15, 7:30 P.M.); 7:30, 9:00 (Family Mass) 10:15, 11:30 A.M.
Holyday Masses: (Eve of Holyday, 5:30, 7:30 P.M.); 7:00, 9:00, 12:00 Noon, 5:30 P.M.
Weekday Masses: 7:00, 9:00 A.M. (Monday, Friday)
First Friday Masses: 7:00, 9:00 A.M.; 5:30 P.M.
Saturday Masses: 7:00, 8:00, 9:00 A.M.
Confessions: Saturday, 3:30-4:00; 4:45-5:15; 7:00-7:30 P.M., Eves of Holydays, 5:00-5:30, 7:00-7:30, Eves of First Fridays, 5:00-5:30.
St. Peter's Grammar School, 294 Bowdoin Street, 282-8573. Principal, Sister Joan Therese (Sisters of Charity Halifax). 245 Boys, 257 Girls.
St. Peter's Convent, 307 Bowdoin Street, Sister Helen Quinlan, Coordinator 265-3415
Organist: Mrs. Lois Regestein, 6 Worthington St., Boston. 02120.
Choir Director: Mr. Paul St. George, 270 Beacon St., Boston.

St. William

1048 Dorchester Avenue — Established 1909
265-1809

Rev. Msgr. Joseph J. Boyle, Pastor, St. Vincent de Paul Society, School Guild
Associate Pastors:
Rev. Edward M. McMahon, Men's Social Club, Altar Boys
Rev. John P. Tackney, C.C.D., C.Y.O.
Permanent Deacon:
Stanley G. Pugsley, Sr.
Residence: 1048 Dorchester Avenue (02125)
Sunday Masses: (Saturday, 5:00, 7:00 P.M.); 7:00, 8:30, 10:00, 11:30 A.M.; 5:00 P.M. (Sept. mid June).
Holyday Masses: (Eve of Holyday, 5:00, 7:00 P.M.); 6:30, 7:00, 8:30, 9:30 A.M.; 5:00 P.M.
Weekday Masses: 7:00. (Lent, to be announced)
First Friday Masses: 7:00 A.M., 5:15 P.M.
Confessions: 4:00-4:45, 7:40-8:00 P.M., Saturday, Eves of First Friday and Holydays.
Baptisms: 1st Sunday, 2:00 P.M.
Catechesis: On Appointment at the Parents Home.
Rosary: 1:00 P.M. daily, except Sunday.
St. William's Grammar School, 100 Savin Hill Avenue. 265-7110. Principal, Sister Alice Saunders (Sisters of St. Joseph). 183 Boys, 230 Girls.
St. William's Convent. 35 Tuttle Street. 265-8460
Choir Director of Children: Miss Lorraine Therlault, 133 Warren St., Watertown 02172
Organists: Mrs. Robert Russell, 20 Auckland St., Dorchester Mrs. Cecilia Fitzgerald, 449 Old Colony Avenue, South Boston.

JAMES L. SULLIVAN CONFECTIONERY, Inc.

Established 1920

WHOLESALE CONFECTIONERY

5¢ & 10¢ & 15¢ Candy Bars — Boxed Chocolates — Bulk Candy

NOVELTIES FOR SCHOOLS, SUNDAY SCHOOLS, INSTITUTIONS

Christmas Hard Candy, Satchels, Canes, Ribbon Candy

1987 DORCHESTER AVENUE, DORCHESTER

Dial 825-1209 — 282-4949

Church Weekly, Inc.

"America's Fastest Growing Weekly Bulletin Publisher"

Free weekly bulletin service

There are good reasons
More than half the churches
In the Boston Archdiocese
Get their *FREE* Weekly Bulletins
From *Church Weekly, Inc.* :

Your parish, too, can be " In Pocket " as much as $2,000 a year with a handsome new free weekly bulletin.

- *Four attractive pastel papers*
- *Heavyweight 60 pound stock*
- *Quarterly check to parish*
- *We sell the ads - do ALL the work for you.*

KEEP BUSINESS IN MASSACHUSETTS!

Call us today. No obligation

CHURCH WEEKLY, INC.
214 Market Street, Brighton, Mass. 02135
TELEPHONE: 783-1163

EAST BOSTON

AIRPORT CHAPEL LISTED UNDER CHAPELS

Our Lady of the Assumption

404 Sumner Street — Established 1869
567-1223

Rev. Edmund L. Loughlin, Pastor
Holy Name, C.C.D., St. Vincent de Paul Society, Lay Board of Advisors, Assumption Social Club

Residence: 404 Sumner St., (02128)

Sunday Masses: (Saturday, 5:00 P.M.); 8:30, 10:00, 11:30 A.M.

Holyday Masses: (Eve of Holyday, 7:00 P.M.); 9:00 A.M., 7:00 P.M.

Weekday Mass: 9:00 A.M.

First Friday Masses: 9:00 A.M.

Confessions: 4:00-5:00 P.M. Saturday, before each Mass on Sunday.

Holy Name Society: 2nd Sunday, 8:30 Mass

Sunday School: Each Sunday at 9:00 A.M. followed by Special Children's Mass at 10:00 A.M.

Organist: Mrs. Marie O'Shea

Parish Choir Director: Mrs. Marie Mussucco

Our Lady of Mt. Carmel

ITALIAN

Frankfort and Gove Streets — Established 1905
567-3215

Rev. Columban Leonard, O.F.M., Pastor Christian Mothers, St. Vincent de Paul Society, Boy Scouts

Associate Pastors:
Rev. Primo P. Piscitello, O.F.M., Third Order (English) Holy Name, Ushers.
Rev. Antonio Nardoianni, O.F.M., Third Order (Italian), Italian Youth Assoc., Pious League of the Sacred Heart, Societa di Santa Rita.
Friar Gabriel Aceto, O.F.M., Friary Treasurer, Sacristan and Director of Altar Boys, C.C.D. Program.

In Residence:
Rev. Roche Clandella, O.F.M., Local Minister, Lector at Christopher Columbus High, Boston

Residence: 128 Gove Street, (02128)

Sunday Masses: (Saturday, 5:00 P.M.); 7:00, 8:00, 9:00, 10:00, 11:15 A.M.

Holyday Masses: 7:00, 8:00, 9:00 A.M.; 12:15, 7:30 P.M.

Weekday Masses: 7:00, 9:00 A.M.; (7:30 P.M. during school year only.)

Confessions: 3:00-5:00, 7:00-8:00 P.M. Saturdays, Eves of First Friday and Holydays, 7:30-8:30 P.M.

Devotions: 7:30 P.M.: St. Jude, Monday; St. Anthony, Tuesday; Rosary and Mass Wednesday, Thursday, Friday.

Mt. Carmel Convent, 115 Gove St., 567-5146.

School: East Boston Central Catholic School; Kindergarten, Grades 1, 2, 3. Frankfort and Gove Streeth, 567-0555, Superior M. Oliver Fitzgerald, O.S.F. (Missionary Franciscan Sisters), 80 Boys, 91 Girls.

Choir Director and Organist: Mrs. Josephine Convy.

Most Holy Redeemer

72 Maverick Street — Established 1844
567-3227

Rev. Gaetano S. Carvelli, Pastor
St. Vincent de Paul Society, Schools, Holy Name, St. Anthony Novena and Society

Associate Pastor:
Rev. Terence P. Curley
Rev. Brian Manning, Choirs, Guild, C.C.D., Altar Boys

In Residence:
Rev. Thomas D. Corrigan, M.S.W.
Office, 523-2478; Residence 569-0965

Residence: 65 London Street (02128)

Sunday Masses: (Saturday, 5:00 P.M.); 7:00, 9:00, 10:30, 11:45 A.M.; 10:00 A.M. Children's Mass in Chapel, 12:00 Noon (Chapel) Spanish Mass.

Holyday Masses: (Eve of Holyday, 7:30 P.M.); 7:00, 9:00 A.M.; 12:15, 7:30 P.M.

Weekday Masses: 7:00, (Lent: 7:00 A.M.; 12:15, 5:45 P.M.)

First Friday Masses: 7:00 A.M.; 5:45 P.M.

Confessions: 4:00-5:00, 7:30-8:30 P.M., Saturday, Eves of First Friday and Holydays.

Holy Name Society: 2nd Sunday, 9:00 Mass.

St. Gerard's Devotions: Wednesday, 5:30 P.M.

St. Vincent de Paul Society: Wednesday, 7:30 P.M.

St. Anthony's Novena: Tuesday, 7:30 P.M.

Parish Council: 3rd Tuesday, 8:00 P.M.

Baptism: 3rd Tuesday at Mass, arranged earlier at Rectory.

Women's Guild: Mass 3rd Sunday.

Grammar School Member of New East Boston Central School, 34 Boys, 51 Girls. Principal, Mr. Tom Sharkey.

Parish Team Sisters: Sister Virginia Mulhern, S.N.D., Sister Marie Noel Doyle, S.N.D., Parish Brother, Brother Brian Hart, O.F.M.

Choir Director and Organist: Miss Lena Lopilato.

Chief Lay Officer: Mr. Joseph Carroll.

Sacred Heart

45 Brooks Street — Established 1873
567-5776
567-5777

Rev. Vincent J. Piscitelli, Pastor

Associate Pastors:
Rev. Joseph C. Wilson
Rev. James J. Bretta
Rev. Richard T. Donahue

Residence: 35 Brooks Street (02128)

Sunday Masses: (Saturday, 5:00, 7:30 P.M.); 7:00, 8:15, 9:30, 10:45 A.M., 12:00 Noon.

Holyday Masses: 7:00, 8:00, 9:00 A.M.; 7:30 P.M.

Weekday and First Friday Masses: 6:45, 7:30 A.M.; 5:00 P.M. (except July and August).

Confessions: 4:15-4:45, 7:00-7:30 P.M., Saturday.

St. Anthony Novena: Tuesday, 7:45 P.M. (March thru June).

Holy Name Society: 2nd Sunday, Mass at 8:30 A.M., followed by breakfast-meeting.

Choir Director and Organist: Alfred Surette 40 Falcon St., East Boston.

St. John Baptist

PORTUGUESE

336 Saratoga Street — Established 1921
567-5776

Rev. Vincent J. Piscitelli, Administrator

Residence: 35 Brooks Street (02128)

Sunday Masses: 8:30, 9:30.

St. Joseph

28 Breed Street — Established 1914
567-0053

Rev. Raymond F. Valle, D.Ed., Pastor

Residence: 26 Breed Street (02128)

Sunday Masses: (Saturday, 5:00 P.M.); 7:30, 9:00, 10:15, 11:30 A.M.

Holyday Masses: (Eve of Holyday, 5:30, 7:30 P.M.), 7:30, 9:00 A.M., 5:30 P.M.

Weekday Mass: 7:30.

First Friday Masses: 7:30, 9:00 A.M.

Blessed Virgin Sodality: 2nd Sunday, 9:00 Mass.

A.A. Orient Heights Group: Fridays, 8:30 P.M.

Charismatic Prayer Group: Mondays, 7:30 P.M., Mrs. Dolores Armendi, Leader.

C.C.D. Coordinator: Miss Marilyn Shaughnessy.

Choir Director: Mrs. Grace Allescia.

Organist: Mrs. Alice Wallace.

Parish Council President: Mr. Jack Sullivan.

St. Lazarus

ITALIAN

52 Ashley Street — Established 1892
569-0406

Rev. Guido Caverzan, C.S., Pastor
Holy Name, Councils of Catholic Men and Women, Home and School Assoc., Mt. Carmel Society, C.C.D.

Associate Pastor:
Rev. Santo Cigolini, C.S., C.Y.O., St. Vincent de Paul

Residence: 52 Ashley Street (02128)

Sunday Masses: (Saturday, 5:00 P.M.); 7:30, 9:00, 10:30, 11:45 A.M.; 5:00 P.M.

Holyday Masses: (Eve of Holyday, 5:00 P.M.); 7:30, 9:00 A.M.; 5:00, 7:30 P.M.

Weekday Masses: 7:00, 8:00.

Confessions: 3:00-5:00, 7:00-8:00 Saturday.

DEVOTIONS

St. Anthony: Tuesday, 7:30 P.M.

Our Lady of Fatima: First Saturday, 7:00 Mass.

St. Lazarus' Grammar School, 67 Ashley St. 569-1723 Principal and Superior, Sister Catherine (Sisters of St. Joseph), 141 Boys, 140 Girls.

St. Lazarus' Convent, 87 Ashley St., 569-2130.

Organists: Jean Caggiano, K. Biaglotti.

Parish Council: President Nicholas Di Fronzo.

St. Mary Star of the Sea

63 Moore Street — Established 1864
567-0056

Rev. William C. Kerivan, Pastor
Holy Name, Mother's Guild

Associate Pastors:
Rev. John S. O'Donovan, Sodality, St. Vincent de Paul

In Residence:
Rev. Frederick J. Savina, Altar Boys, C.Y.O.

Residence: 63 Moore Street (02128)

Sunday Masses: (Saturday, 4:00-5:15 P.M.); 7:00, 9:00, 10:15, 11:30 A.M.

Holyday Masses: (Eve of Holyday, 5:30, 7:30 P.M.); 7:00, 9:00 A.M.; 7:30 P.M.

Weekday Mass: 7:00, 9:00 A.M.

First Friday Masses: 7:00, 9:00.

Confessions: Saturday 3:15-4:00 P.M., 4:45-5:15 P.M.

St. Mary Star of the Sea Grammar School, 28 Moore Street, 567-6609. Principal, Sister M. Jude (Sisters of Mercy). 136 Boys, 133 Girls.

St. Mary's Convent, 58 Moore Street, 567-2195.

Organist: Mrs. Alice Wallace, 41 Emerson Rd., Winthrop.

FOREST HILLS

St. Andrew

40 Walk Hill Street — Established 1918
522-1222

Rev. Msgr. James L. Conlon, Pastor
St. Vincent de Paul Society

Associate Pastors:
Rev. Robert H. Mooney, C.C.D., Juniors-Seniors.
Rev. John J. Geoghan, C.Y.O., Scouts, Holy Name.

Residence: 40 Walk Hill Street, Forest Hills (02130)

Sunday Masses: (Saturday, 5:00 P.M.); 7:30, 9:00, 10:15, 11:30 A.M.; 5:00 P.M.

Holyday Masses: (Eve of Holyday, 5:00 P.M., 7:30 P.M.); 7:00, 9:00, 10:00 A.M.; 5:00 P.M.

Weekday and First Friday Masses: 7:45 A.M.; 11:00 A.M.

Confessions: 4:00-5:00, 7:30-8:30, Saturday, Eves of First Friday and Holydays.

Holy Hour: Thursday before first Friday 7:45.

St. Andrew's Grammar School, 86 Wachusett St., 524-7733. Principal, Sister Thomas Aquinas (Sisters of Charity of Halifax). 126 Boys, 111 Girls.

St. Andrew's Convent, 84 Wachusett St., 524-6080.

Parish Hall: 140 Wachusett St., Forest Hills.

Choir Director and Organist: Mrs. Gloria Garber (524-4492) 6 Wayburn Rd., Jamaica Plain 02130.

Toll Gate Cemetery (inactive): Hyde Park Ave., Forest Hills.

Christ The King

(Formerly Sacred Heart of Jesus and St. George).

UKRAINIAN

146 Forest Hills Street — Established 1940
522-9720

Rev. Peter Ohirko, Pastor

Residence: 146 Forest Hills Street (02130)

Sunday Liturgy: 9:30.

Holyday Liturgy: 9:00 A.M.; 7:00 P.M.

Weekday Liturgy: 9:00 A.M.

First Friday Liturgy: 9:00 A.M.

Confessions: Before Masses.

Ukrainian Classes: Saturday, 9:00 to 12:00 noon.

Catechism Class: Saturday. 11:00-12:00.

Holy Baptism, Extreme Unction, Martrimony: Call Pastor.

First Trustee: Mr. Lubomyr Szczudluk.

Second Trustee: Mr. Mykola Rohach.

Choir Director: Mr. Stefan Dacko.

PHOTO OF OUR LADY OF CZESTOCHOWA INTERIOR
655 DORCHESTER AVE., SOUTH BOSTON

COMPREHENSIVE INTERIOR RESTORATION
WITH ARTISTIC ATTENTION
TO CUSTOM DETAILS BY
EXPERIENCED CRAFTSMEN.

PHOTO OF ST. AUGUSTINE'S TOWER
225 DORCHESTER ST., SOUTH BOSTON

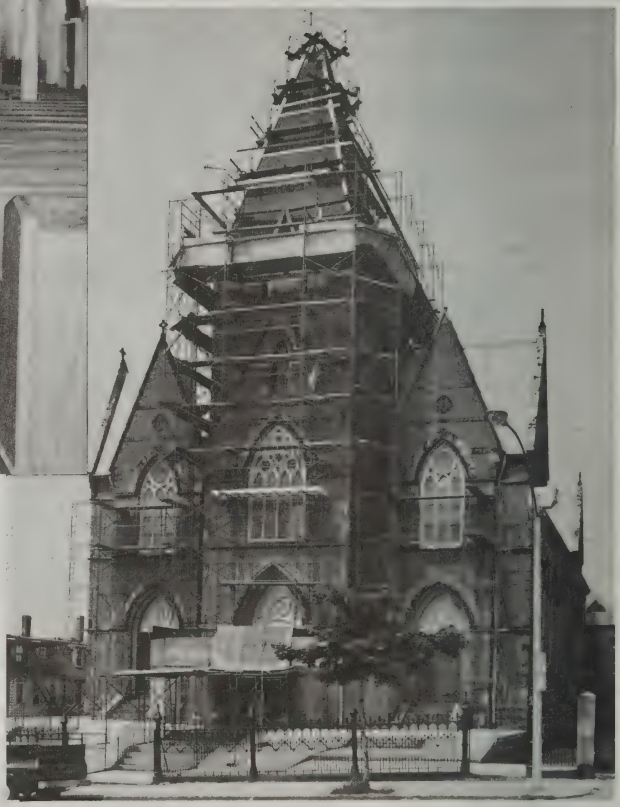

CORRECTIVE REPAIR WORK
EXECUTED TO MINIMIZE FUTURE
ANNUAL MAINTENANCE COSTS.
OUR WORK IS OUR ADVERTISING.

R & M WOOD PRODUCTS, INC.

LEO ROONEY, President DOUGLAS ROONEY, Vice President

27 FANEUIL STREET, BRIGHTON, MASSACHUSETTS 02135

254-4571
254-4596

HELP US—HELP OUR ADVERTISERS—TELL THEM WHERE YOU SAW THE AD

HYDE PARK

Most Precious Blood

25 Maple Street — Established 1880

364-9500

Most Rev. Lawrence J. Riley, S.T.D., LL.D., Pastor
St. Vincent de Paul, Adult Choir

Associate Pastors:
Rev. Mark V. Carr, School, St. Raphael Guild, Tabernacle Society, Nocturnal Adoration, Altar Boys.
Rev. Henry T. Ronan, Holy Name, C.C.D., Legion of Mary
Rev. Thomas F. Murray, Novena, Sodality, Ushers, Chi-Rho, C.Y.O., Boy Scouts, Camp Fire Girls.

Residence: 43 Maple Street (02136)
Sunday Masses: (Saturday, 4:00, 5:15, 7:15 P.M.); 7:00, 8:30, 10:00, 11:00, 11:30 A.M.; 5:00 P.M.
Holyday Masses: (Eve of Holyday, 4:00, 5:15, 7:15 P.M.); 7:00, 9:00, 10:00 A.M.; 12.10, 5:15, 7:15 P.M.
Weekday Masses: 7:00 A.M.; 12:10 P.M.
First Friday Masses: 7:00, 9:00 A.M.; 12:10 Noon; 5:15 P.M.; Nocturnal Adoration and Mass 11:00 P.M.
Lenten Devotions: Wednesday, 7:45 P.M.; Friday, 2:45 P.M.
Confessions: Saturday Afternoon and Evening, Eve of Holyday: Half Hour before each Mass, and immediately after 7:15 Mass; Eve of First Friday, 4:00-5:45, 8:00-9:00 P.M.; Wednesday Evening, 8:15 P.M.; First Friday, 10:45 P.M.
Our Lady of Perpetual Help Devotions: Wed., 7:45 P.M.
Christian Doctrine: High School of Religion, Tuesday, 7:00 P.M.; Elementary School of Religion, Sunday following 8:30 Mass: and Tuesday afternoon: Adult sessions in Fall and Spring as announced.

Legion of Mary: Tuesday, 8:30 P.M.
Most Precious Blood School, 1286 Hyde Park Avenue, Hyde Park, 361-2162. Principal Sister Marie Hill (Sisters of Charity, Nazareth). 159 Boys, 150 Girls.
Most Precious Blood Convent, 39 Maple Street, 361-2307.
Choir Director and Organist: Mr. David G. Jenkins, 33 Concord Ave., Milton, Choir President, Mr. Ralph Massard, 75 Beacon St., Hyde Park.
Parish Council Vice Chairman: Mr. John T. Padden, 24 Dell Ave., Hyde Park.

St. Adalbert

POLISH

1446 River Street — Established 1913

361-0565

Rev. Msgr. Stanislaus T. Sypek, Ph.D., Pastor
Council of Catholic Women, Tabernacle Society, C.C.D.
Associate Pastor:
Rev. Anthony Boryczki S. Ch.
Residence: 1450 River Street (02136)
Sunday Masses: (Saturday, 5:00 P.M.); 9:00, 10:30 (Polish), 11:45 A.M.
Holyday Masses: (Eve of Holydays, 7:00 P.M.); 7:00, 9:00 A.M.; 4:00 P.M.
Weekday Masses: 4:00 P.M.
Confessions: 7:30 A.M.; 4:00 P.M. Saturdays, Eves of First Friday and Holydays.
Sacred Heart Devotion: First Friday, 9:00 A.M., 4:00 P.M.
Marian Devotion: First Saturday, 8:00 A.M.
Confraternity: Sunday, after 9:00 A.M. Mass.
Choir Director and Organist: Mrs. Frances Zaleski.

St. Joseph

Safford St., Corner Wood Ave. — Established 1938

361-1314

Rev. John J. Maguire, Pastor
St. Vincent de Paul Society, Holy Name
Associate Pastor:
Rev. John A. Abbruzzese
Sodality, C.C.D., C.Y.O.
Residence: 21 Chapel Road (02136)
Sunday Masses: (Saturday, 4:00 P.M.); 7:30, 9:15, 10:30, 11:45 A.M.
Holyday Masses: (Eve of Holyday, 5:30 P.M.); 7:00, 9:00 A.M.; 12:15 Noon, 5:00, 7:30 P.M.
Weekday Masses: 7:00, 9:00 A.M.
First Friday Masses: 7:00, 9:00 A.M.; 7:30 P.M.
Confessions: 4:00-4:45, 7:30, 8:00 P.M. Saturdays, Eves of Holydays and First Fridays.
C.C.D. Enrollment: Elementary 182, Religious Teachers 1, Lay Teachers 18.
Choir Director and Organist: Mrs. Elaine Muise, 19 Michele Lane, Braintree.
Parish Council President: John Fitzgerald, 22 Joyce Rd., Hyde Park.

JAMAICA PLAIN

Blessed Sacrament

365 Centre Street — Established 1891

522-0650

Rev. Msgr. Philip J. Kearney, Pastor
St. Vincent de Paul, Holy Name
Associate Pastor:
Rev. William M. Walsh, Councils of Catholic Men and Women, Legion of Mary
Rev. James O'Rourke
Residence: 365 Centre Street (02130)
Sunday Masses: (Saturday, 5:00 P.M.); 7:30, 9:00, 10:30, 11:45 A.M.; 5:00 P.M. (Spanish Mass, 1:00 P.M.).
Holyday Masses: (Eve of Holyday, 7:30 P.M.); 6:45, 8:00, 9:00, 10:00 A.M.; 7:30 P.M.
Weekday Masses: 8:00 A.M.
First Friday Masses: 6:45, 8:00 A.M.
Confessions: 4:00-6:00, 7:30-9:00, Saturday, Eves of First Fridays, Holydays.
C. C. D. as announced in Bulletin.
Blessed Sacrament Grammar School, 35 Creighton Street, 522-1870. Principal, Sister Francis Paula (Sisters of Charity, Convent Station, 139 Boys, 172 Girls.
Blessed Sacrament Convent, 35 Creighton St., 522-2650.
Choir Director and Organist: Dowell P. McNeill, 177 Central Ave., Dedham.
Parish Council President: John P. Maloney, 65 Halifax St., Jamaica Plain.

St. Thomas Aquinas

95 South Street — Established 1869

524-0240

Rev. John E. Thomas, Pastor, St. Vincent de Paul, Holy Name, Legion of Mary
Associate Pastors:
Rev. Gerald J. Hickey, C.C.D., Women's Club
Rev. Jay M. Mullin, C.Y.O., Band, Choir, Mass Servers
In Residence:
Rev. Thomas F. Oates
Residence: 97 South Street (02130)
Sunday Masses: (Saturday, 4:00, 6:30 P.M.); 7:30, 9:15, 10:30, 11:45 A.M.; 5:00 P.M.
Holyday Masses: (Eve of Holydays, 6:30 P.M.); 7:00, 9:00 A.M.; 12:05, 6:30 P.M.
Weekday Masses: 7:00 A.M.; 12:05, 5:00 P.M. (except July and August)
First Friday Masses: 7:00 A.M.; 12:05, 5:00 P.M.
Confessions: 3:00-4:00, 6:00-6:30 P.M. Saturdays and Eves of Holydays; 4:00-5:00, Eve of First Friday.
Devotion to Our Lady of Fatima: 1st Saturday, 7:15 Mass.
Holy Name Society: 3rd Sunday, following 9:15 Mass.
Religious Education Coordinator: Sr. Virginia McLaughlin (522-2160) C.Y.O. and Band, 524-4221
Organist: Emanuel Zambelli.

Our Lady of the Cedars of Lebanon

SYRO-MARONITE RITE

61-65 Rockwood Street — Established 1893

522-0225

Rev. Joseph F. Lahoud, Pastor
Councils of Catholic Men and Women
Residence: 61 Rockwood Street (02130)
Sunday Masses: (Saturday, 5:00 P.M.); 9:00, 11:00 A.M.
Confessions: 7:00-8:00 Saturday.
Organizations: Daughters of Our Lady of the Cedars of Lebanon; St. Maron Society, Maronite Youth Organization.

Our Lady of Lourdes

14 Montebello Road — Established 1908

524-0434

Rev. Harold J. Johnson, Pastor
Associate Pastors:
Rev. Daniel J. Hurley
Rev. Robert V. Gale
In Residence:
Rev. Gilbert S. Phinn
Residence: 46 Brookside Avenue (02130)
Sunday Masses: (Saturday, 5:00 P.M.); 7:30, 9:00, 10:30 A.M.; 12:00 Noon, 1:00 P.M. (Spanish).
Holyday Masses: (Eve of Holyday, 7:30 P.M.); 7:00, 9:00 A.M.; 12:00 Noon; 5:30 P.M.
Weekday Masses: 7:00, 9:00 A.M.; Saturdays, 9:00 A.M.
Confessions: 4:00-4:55, 7:30-8:00 P.M., Saturdays and Eves of Holydays.
Sodality: 1st Monday, 7:30 P.M.
Our Lady of Lourdes Grammar School, Brookside Avenue Principal, Sister Margaret Mary, G.N.S.H. 524-6136. 161 Boys, 189 Girls.
Our Lady of Lourdes Convent, 15 Montebello Rd. 524-0620
Organist and Choirmaster: F. Brian McConville, 52 Nixon St., Dorchester 02124.

The DIRECTORY is Pleased to Publish The Schedules for Saturday Evening-Sunday Privilege Masses, as of November 5, 1976. However, as Schedules Are Formulated for The Convenience of The Laity, Some Digressions May Occur. These Will Be Announced in The Parish Bulletins or at Parish Masses, Previous to The Changes.

DAY and NIGHT ... ROUND the CLOCK SERVICE
WM. J. GORMLEY Funeral Homes
Since 1911
Our Centrally Located Homes
509 CENTRE ST., JAMAICA PLAIN
2055 CENTRE ST., WEST ROXBURY
A Phone Call Away
524-2323
Ample Parking
William J. Gormley
Richard F. Gormley

ENJOY!

Escape to a wonderland of fun and make-believe! Take your group to Canobie Lake Park . . . whether it's for thrills and excitement, or a relaxing day.

*Group Rates Available

NEW! KIDDIE ZOO

OVER 50 LIVE ANIMALS

*For further information and free color brochure, write or call: Manager, Canobie Lake Park, Salem, N.H., or Phone (603) 893-3506

Canobie Lake Park

Salem, New Hampshire 03079
Route 93 or 28

The Amusement Capitol of New England

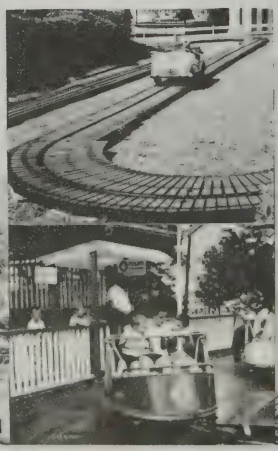

HELP US—HELP OUR ADVERTISERS—TELL THEM WHERE YOU SAW THE AD

MATTAPAN

St. Angela

1530 Blue Hill Avenue — Established 1907
298-0080

Rev. John J. Jennings, Pastor, Sodality
Associate Pastors:
Rev. Richard J. Brady, Holy Name, Sixty and Over Club
Rev. Ronald D. Coyne, C.C.D., C.Y.O.
Permanent Deacon:
Mr. John H. Bullard.
Residence: 1548 Blue Hill Avenue, Mattapan (02126)
Sunday Masses: (Saturday, 4:00, 5:15 P.M.); 7:00, 9:00, (Children's Mass). 10:15, 11:30 A.M.
Holyday Masses: (Eve of Holydays, 5:30, 7:30 P.M.); 7:00, 9:00 A.M.; 5:30, 7:30 P.M.
Weekday Masses: 7:00, 9:00 A.M.
First Friday Masses: 7:00, 9:00 A.M.; 5:30 P.M.
Confessions: 3:30-4:45 P.M., Saturday, Eves of First Friday and Holydays 4:30 P.M.
Baptisms: Last Sunday of month, 3:30 P.M., by appointment only.
Blessed Virgin Sodality: 3rd Wednesday, 7:45 P.M.
Holy Name Society: 2nd Sunday, 9:00 A.M.
Confraternity of Christian Doctrine: High School pupils, Monday, 7:00 P.M.; Grammar School children, 9:00 A.M. Mass, Sunday.
St. Angela's Grammar School, 120 Babson Street, 296-1161. Principal, Sister Vincent Ferrer, C.S.J., (Sisters of St. Joseph), 112 Boys, 146 Girls.
St. Angela's Convent, 43 Fremont Street, Mattapan. 298-4776.
Choir Director and Organists: Marc P. Tremblay, St. John's Seminary, Brighton; Francis O'Brien, 751 Cummins Highway, Mattapan.

READVILLE

St. Anne

90 West Milton Street — Established 1919
361-3443

Rev. Arthur J. Driscoll, Pastor
Associate Pastors:
Rev. Richard C. Conway, C.C.D., C.Y.O.
Rev. Msgr. Francis J. Dolan
Residence: 82 West Milton Street (02136)
Sunday Masses: (Saturday, 4:00, 5:15, 7:00 P.M.); 7:00, 8:30, 10:00, 11:30 A.M.; 5:00 P.M.
Holyday Masses: (Eve of Holyday, 5:00, 7:00 P.M.); 7:30, 8:30, 9:30 A.M.; 5:00, 7:00 P.M.
Weekday Masses: 7:30 A.M., (8:00 A.M. on Saturday).
Lenten Masses: 7:30 A.M.; 7:00 P.M. daily except Saturday, 7:30, 8:00 A.M.
First Friday Masses: 7:30 A.M.; 7:00 P.M.
Confessions: ½ Hour Before Masses on Saturday.
Baptisms: Sunday, 10:00 A.M. Mass.
Holy Name Society: 2nd Sunday.
Blessed Virgin Sodality: Third Thursday, 7:45 P.M.
Christian Doctrine Classes: Junior and Senior High School pupils, Sunday, 10:15 A.M.; Elementary School Pupils, Sunday, 9:00 A.M.
St. Anne's Grammar School, 20 Como Road, 361-3563. Principal, Miss Mary Mello. 133 Boys, 144 Girls.
St. Anne's Convent, (Sisters of Charity of Nazareth), 79 West Milton Street, 361-3562.
Choir Director and Organist: Miss Lena DeSalvo, 143 Wentworth St., Dedham.

ROSLINDALE

Sacred Heart

169 Cummins Highway — Established 1893
325-3322 325-1234

Rev. William R. Coen, Pastor, C.C.D., St. Vincent de Paul, Parish Council and Catholic Action Guild
Associate Pastors:
Rev. Msgr. John F. Cuffe
Rev. Paul L. Clougherty, Sodality, High School C.C.D., Choir, Adult Education
Rev. Thomas J. Synan, Holy Name, Legion of Mary, Drill Team, Exceptional Children C.C.D.
Rev. Daniel P. Hegarty, School Chaplain, Junior High C.C.D., Parish Athletics, C.Y.O.
Rev. Donal J. Finn, Elementary C.C.D., Italian Society, Scouts
Residence: 169 Cummins Highway (02131)
Sunday Masses: (Saturday, 4:00, 5:15, 7:30 P.M.); 7:00, 8:15, 9:30 (Family Mass), 11:00 A.M.; 12:15, 5:15 P.M.
Masses at School: Sunday. 9:00 A.M., 12:00 Noon.
Holyday Masses: (Eve of Holyday, 4:00, 5:15, 7:30 P.M.); 7:00, 8:00, 9:00, 10:00 A.M.; 5:15 P.M.
Weekday Masses: 7:00, 9:00 A.M. (Saturday, 7:00, 8:00, 9:00 A.M.).
First Friday Masses: 7:00, 9:00 A.M.; 5:15 P.M.
Confessions: Saturday and Vigils of Holydays, 3:15, 4:45, 7:00 P.M.; First Friday, 8:30 A.M.; 5:00 P.M.
Baptism: 3:00 P.M.; 1st Sunday of every month (Catechesis - Friday preceding this Sunday).
Women's Sodality: 2nd Monday, 7:30 P.M.
Holy Name Society Communion and Meeting: 2nd Sunday, 8:15 Mass.
C.Y.O.; 1st Sunday, 9:00 A.M. Mass (Parish Hall).
Italian Sacred Heart Society: First Monday, 8:00 P.M.
Sacred Heart Grammar School, 1035 Canterbury Street, 323-2500. Principal, Sister M. Donatus Walsh (Sisters of St. Joseph), 301 Boys, 312 Girls.
Sacred Heart Convent, 1045 Canterbury St., 323-8060.
C.C.D. Office: Sister M. Bennet (469-0424).
St. Theresa's House, 50 Brown Avenue, 323-4644. Superior, Sister Mary.
Choir Director and Organist: Charles A. McGrail, 237B Cummins Highway, Roslindale 02131.
Assistant Organist: Mrs. Anne Felton, 121 Florence St., Roslindale 02131.
Parish Council President: Mr. William Palladino, 91 De Forest St., Hyde Park, 02136.

Cathedral of Our Lady of the Annunciation

BYZANTINE MELKITE RITE

7 Veterans Foreign Wars Parkway — Est. 1908
323-5242 (Rectory)
323-9885 (Church Hall)

Rt. Rev. Archimandrite Lucien S. Malouf, B.S., D.L., L.L., Pastor
Melkite Men and Women Societies, Parish Council, C.C.D., C.Y.O.
Associate Pastor:
Rev. Richard A. Rasi
Residence: 7 V.F.W. Parkway, Roslindale (02131)
Sunday Liturgy: Saturday evening, 6:00 P.M. Sunday, 10:15, 11:30, (Arabic), 6:00 P.M.
Sunday School: 9:15 A.M.
Weekday and Holyday Liturgies will be announced in Parish Bulletins.
Confessions: One half hour before all weekend Liturgies, any time at Rectory and Church.
Lent: Services, Wednesday and Friday, 7:30 P.M.; Holy Week Services, Monday-Friday, 8:00 P.M.; Holy Saturday Service, 11:30 P.M., followed by Midnight Liturgy.
Organist: George Ashur.
Parish Council President: Louis M. Kfoury, Jr.

EASTERN RITES CHURCHES

Complete Descriptions of Churches of The Eastern Rites Will Be Found on

Page 123

CATHOLIC COURTESY

Within the Parish:

REGISTRATION

1. A family should be registered in the parish soon after it moves into the parish limits. The head of the family should call at the rectory to give information on school-age children, and sick or infirm persons who cannot attend Mass so that they may be placed on the Communion list. All information should be supplied which will enable the priests to render spiritual aid to the family.
2. A family leaving the parish should similarly inform the pastor of its departure.
3. Attending Mass in another parish church does not alter membership in one's own parish, nor relieve one of one's responsibilities to it.
4. Calls at the rectory should be scheduled, if possible, by phoning in advance for an appointment.

SICK CALLS

1. In cases of grave illness or danger of death, the rectory should be notified without delay, no matter what the hour.
2. The sick person should be encouraged to recite an act of contrition pending the arrival of the priest.

TELEPHONE 395-3576 MASS. LIC. NO. 7190

PAUL T. WALSH & CO., INC.

Plumbing and Heating

Residential — Commercial — Industrial

464 MAIN STREET MEDFORD, MASS. 02155

Our affection to the Priests and Religious of the Archdiocese of Boston

THE REDEMPTORISTS OF THE MISSION CHURCH

MISSION CHURCH 1871-1977

DOWNING

ROXBURY

Basilica of Our Lady of Perpetual Help

MISSION CHURCH

1545 Tremont Street — Established 1869
Raised to the Dignity of Minor Basilica in 1954
445-2600

Very Rev. James F. Foley, C.SS.R., Rector
Rev. Richard E. Vail, C.SS.R., Vice Gerent
Associate Pastors:
Rev. John R. Connell, C.SS.R.
Rev. Peter F. Hines C.SS.R.
Rev. William F. Fitzgibbons, C.SS.R.
Rev. Thomas H. McManus, C.SS.R.
Rev. Joseph E. Manton, C.SS.R.
Rev. Andrew Leo Doran, C.SS.R.
Rev. James G. Kenny, C.SS.R.
Rev. John P. Whooley, C.SS.R.
Rev. John J. Gallagher, C.SS.R.
Rev. John E. Doherty, C.SS.R.
Rev. Vincent J. Kelly, C.SS.R.
Rev. John T. Anderson, C.SS.R.
Rev. Joseph A. Rocheleau, C.SS.R.
Rev. George C. Rosenkranz, C.SS.R.
Rev. Edward McDonough, C.SS.R.
Rev. James P. Killion, C.SS.R.
Rev. Paul B. Henderson, C.SS.R.
Rev. Gerard J. Cannon, C.SS.R.
Rev. Richard S. Moran, C.SS.R.
Rev. Arthur Tuttle, C.SS.R.
Rev. John H. Wright, C.SS.R.
Rev. Joseph T. Freund, C.SS.R.
Rev. John P. Lavin, C.SS.R.
Rev. Sean McManus, C.SS.R.
Brothers:
Rev. Brother George Blute, C.SS.R.
Rev. Brother Joachim Edwards, C.SS.R.
Rev. Brother Charles Keith, C.SS.R.
Residence:
1545 Tremont Street (02120)
Sunday Masses: (Saturday, 4:00, 5:15 P.M.); 6:00, 7:30, 9:00, 10:30 A.M.; 12:10, 5:00, 7:30 P.M.
Mass in Spanish: Every Sunday at 11:30 A.M. in St. Gerard's Chapel. LaMisa en espanol todos los domingos a las 11:30 de la manana en la Iglesia abajo, es decir, la Capilla de San Gerardo. Confesiones antes de la misa. Bautismos, Matrimonios, Conferencias etc., por cita.
Holyday Masses: 6:00, 7:00, 8:00, 9:00, 10:00 A.M.; 12:10, 5:30, 7:30 P.M.
Weekday Masses: 6:00, 7:00, 7:30, 8:00, 9:00 A.M.; 12:10 P.M.
First Friday Masses: 6:00, 7:00, 7:30, 8:00, 9:00 A.M.; 12:10, 5:30 P.M.
Confessions: Wednesdays, 8:45 A.M.; 12:00 Noon and during Novena Services; Weekdays, 7:30, 8:00, 12:00 Noon; Saturdays, 3:30-4:00, 4:45-5:15, 7:30-8:00 P.M.
Our Lady of Perpetual Help Novena: Wednesday, After 9:00 A.M. Mass and 12:10 P.M. Mass. 2:30, 5:30, 7:30 P.M. Radio Novena, 8 A.M., Sunday, WMEX.
Our Lady of Perpetual Help Grammar School, 90 Smith Street, 442-2660. Principal: Sister Margaret Mary Collins, S.S.N.D. 200 Boys, 229 Girls.
Prefect: Rev. Sean McManus, C.SS.R.
Mission Church High School: 69 Alleghany Street, 427-0703 and 427-1630. Prefect, Rev. Joseph T. Freund, C.SS.R. Principal and Superior Sister Joan Doyle, S.S.N.D. 101 Boys, 206 Girls.
Grammar School Convent, 106 Smith Street, 427-2953. High School Convent, 69 Alleghany Street, 427-2627.
Choir Director and Organist: Mr. Gerald Kittredge.
Music and Band Director: Mr. Dominic DeGrazia.

All Saints (Est. 1894)

(442-0900)

All records of the Parish are kept at St. Joseph's Rectory, 85 Regent St., Roxbury.

St. Elizabeth of Hungary Chapel

184 HIGHLAND STREET

As of August 15, 1966, St. Elizabeth Chapel, Holy Trinity Grammar and High School, St. Francis Home and St. Francis Convent were permanently closed.
All written inquiries concerning records should be sent to the Chancery, 2121 Commonwealth Avenue, Brighton 02135.

St. Francis de Sales

171 Ruggles Street — Established 1867
445-8915

Rev. Msgr. George V. Kerr, Pastor
Residence: 175 Ruggles Street (02120)
Sunday Masses: (Saturday, 5:15 P.M.); 7:00, 9:00 A.M.
Holyday Masses: 9:00 A.M.; 5:15 P.M.
Weekday Mass: 7:30 A.M.
Confessions: Before each Mass, Sunday and Holydays.
St. Francis de Sales Grammar School: Principal, Sister Dolores Harrall, S.N.D., 80 Weston St., 442-2082, 62 Boys, 80 Girls.
Religious Education Director: Mr. James Atkins.
Recreation Director: Mr. Keith Williams.
Choir Director: Sister Mary Dolores.
Parish Council President: Mr. James Wilder.

St. John—St. Hugh

517 Blue Hill Avenue — Established 1901
442-1431

Rev. Paul P. Rynne, Administrator
Associate Pastor:
Rev. Anthony L. Buchette
Residence: 26 Lawrence Avenue, Dorchester (02121)
Sunday Masses: 8:30, 11:30 A.M. (St. Hugh's Church); (School Chapel, 10:00 A.M.).
Holyday Masses: 6:00 P.M. (St. Hugh's Church); 9:00 A.M.; 6:00 P.M. (School Chapel).
Weekday Mass: (Chapel Rectory).
Confessions: At all times. (Rectory).
Confraternity of Christian Doctrine: 10:00 A.M. Saturday.
St. John's Grammar School, 48 Dacia Street, Dorchester Principal, Sr. Josita Colbert. 445-7753.
86 Boys, 69 Girls.

St. Joseph

56 Circuit Street — Established 1845
442-0900

Rev. Dozia J. Wilson, Administrator
Associate Pastor:
Rev. John D. Crowley
In Residence: Rev. Mr. Joseph Conrad
Residence: 85 Regent Street (02119)
Sunday Masses: (Saturday, 5:00 P.M.); 9:00, 11:30. Gospel Choir.
Holyday Masses: (Eve of Holyday, 5:30 P.M.), 5:30 P.M.
Weekday Mass: 5:30 P.M.
Confessions: Before each Mass.
Confraternity of Christian Doctrine: Elementary, Sunday 10:00 A.M.
Holy Name Society: 3rd Sunday, 9:00 A.M.
St. Joseph's Community School, 16 Hulbert St. 442-2675. Principal, Mrs. Elaine Maddox, 92 Boys, 103 Girls.
Religious Education Coordinator: Sr. Maria Najja, I.H.M.R.
St. Joseph's Convent, 91 Regent St., Roxbury, 427-1674: Sister Mary Bullock, S.C.E., Sister Anna Bridget Kerns, C.S.S., Sister Mary A. Long, S.N.D., Sister Sonia Pinnock, H.F.N., Sister Maria Najja, I.H.M.R., Sister Tasceaie Jennings, O.S.U.
Ms. Cheryl Giles, Outreach Worker
Music Director: Ms. Rose Shepherd.

St. Mary of the Angels

2056 Columbus Avenue — Established 1904
445-1524

In Residence:
Rev. Frans Lohman, O.P.
Rev. William Loperena, O.P.
Residence: 377 Walnut Avenue (02119)
Sunday Masses: (Saturday, 5:00 P.M. House Chapel), 9:00 (English), 11:30 A.M. (English), 10:00 A.M. (Spanish (Wintertime), 1:00 P.M. (Spanish Summertime).
Confessions: 15 minutes before Mass and on request.
C.C.D.: Saturdays, 11:00 A.M. (Spanish), Sunday, 10:00 A.M., (English), Sister Kathy Short, Director.
Baptism: Spanish, 1st Sunday of the Month (10:00 A.M. or 1:00 P.M.) First Saturday 2:00 P.M. Instructions for parents, English after appointment.
Prayer Hour: Wednesdays, 7:30 P.M. (Spanish).
Choir Director and Organist: Mrs. Rolline Evens, 42 Crawford St., Boston 02121.

St. Philip

1 Warwick St., Roxbury — Est. 1895
442-8890

Rev. John J. White, Administrator
Residence: 1 Warwick Street, Roxbury (02120)
Sunday Mass: 11:00.
Confessions: Unscheduled; at the convenience of the community.
Parish Council President: Ms. Cynthia Harris

St. Patrick

400 Dudley Street — Established 1872
445-7645

Rev. Edmund J. Sviokla, Administrator
Associate Pastors:
Rev. Msgr. Thomas J. McCabe
Rev. Laurence J. Borges, Spanish Apostolate
Rev. Celestino Poetto, O.F.M. Cap., Portuguese Apostolate
Rev. John F. Mulloy
In Residence:
Rev. James W. Morrissey, Priests' Counselling 523-2611
Rev. Eugene P. Sullivan, Superintendent of Schools 536-5417.
Rev. Joseph P. McDermott, Chaplain of Norfolk Mass Correctional Institution.
Residence: 10 Magazine Street (02119)
Sunday Masses: (Saturday, 4:30 P.M.); (English), 10:00 (English); 9:30 A.M. (Portuguese), 11:45 A.M. (Spanish).
Holyday Masses: (Eve of Holyday, 6:00 P.M.); 8:30 A.M., 12:10, 6:30 P.M. (Portuguese), 7:45 P.M. (Spanish).
Weekday Masses: 8:30 A.M.
Confessions: 15 minutes before each Mass.
St. Patrick's Grammar School, 140 Mt. Pleasant Avenue, 427-3881. Principal, Sister Sally McLaughlin (Sister of Charity, Halifax). 209 Boys, 313 Girls.
St. Patrick's High School, 131 Mt. Pleasant Avenue. 250 Girls, 427-7399. Principal, Sister Maria Thomasita.
St. Patrick's Convent, 115 Mt. Pleasant Avenue, 442-0555.
Coordinators: Sister Sally McLaughlin, C.C.D., Sister Mary Brady.
Hermanas Misioneras Del Buen Pastor; Covento San Jose, 15 Magazine St., Roxbury 02119 445-0185.
Organist: Mr. Kenneth Starr, 353-1664.

EUCHARISTIC FAST

Eating of food and drinking of any liquids except water are prohibited for one hour before the reception of Holy Communion. Those who are ill, even though not confined to bed, may take non-alcoholic beverages and liquid or solid medicine before Holy Communion without any time limit.

St. Richard (Est. 1946)

(442-0900)

Because of Urban Renewal in Roxbury and the resulting displacement of residents, parishioners of St. Richard Church will attend services at St. Joseph's Church, 56 Circuit St., Roxbury. All Records of the Parish are kept at St. Joseph's Rectory, 85 Regent St., Roxbury.

SERVICES TO SPANISH SPEAKING

- MASSES
- COUNSELLING
- EDUCATION
- RECREATION

PAGES 158, 194

Dial 542-9292

Cafe Marliave

SINCE 1875
AT YE OLD PROVINCE STEPS
ON THE FREEDOM TRAIL

Italian-American Cuisine

OPEN DAILY — EXCEPT SUNDAYS
11 A.M. — 10 P.M.

10-11 Bosworth St., Boston, Mass. Tel. 423-6340

A. J. Mercier & Son

LAWRENCE J. MERCIER, *Prop.*

PAINTING and DECORATING

CHURCHES — SCHOOLS — RESIDENCES
OFFICE BUILDINGS

144 CHARLES STREET, BOSTON
DIAL 523-6884

Residence Telephone 643-4481

FUNERAL SERVICE

J. S. WATERMAN & SONS
SINCE 1832
FUNERAL SERVICE

SINCE 1832

J. S. Waterman & Sons, Inc.

WELLESLEY
235-4110
592 Washington St.

BOSTON
536-4110
495 Commonwealth Ave.

WAYLAND (Cochituate)
653-3350
92 West Commonwealth Rd.

SOUTH BOSTON

Gate of Heaven

616 East Fourth Street 268-3344 Established 1862
Rev. Msgr. John T. Powers, Pastor 268-3368
Associate Pastors:
Rev. John F. Carr
Rev. Paul V. Donovan
Rev. Thomas J. O'Donnell, S.M.A.
In Residence: Rev. A. Paul White
Permanent Deacon:
Richard C. Martin, Sr.
Residence: 606 East Fourth Street (02127)
Sunday Masses: (Saturday, 4:00, 5:15 P.M.); 7:00, 8:30, 10:30 A.M.; 12:00 Noon, 5:00 P.M.
Holyday Masses: (Eve of Holyday, 5:30, 7:30 P.M.); 7:00, 9:00 A.M.; 5:30, 7:30 P.M.
Weekday Masses: 7:00 8:00 A.M.
First Friday Masses: 7:00, 8:00, 10:45 A.M.; 5:30 P.M.
Confessions: 3:30-4:00; 4:45-5:15 P.M. Saturday, Eves of Holydays, 5:00-5:30, 7:00-7:30 P.M.; First Fridays, 5:00-5:30 P.M.
Gate of Heaven Grammar, 609 East 4th St., 268-8431. Principal Sister Marie McGann, Grammar School, 149 Boys, 157 Girls.
C.C.D. Coordinator: Sister Katrina, 268-8431.
Gate of Heaven Convent, 127 1 Street, 269-1797.
Organist: George T. Finnegan, 132 Emerson St., South Boston
Chief Lay Officer: Leo J. King, 600 E. 4th St., S. Boston.

Our Lady of Czestochowa POLISH

655 Dorchester Avenue 268-4355 Established 1893
Rev. Manuel Wolkonowski, O.F.M., Conv. Pastor
Associate Pastors:
Rev. Stanislaus Sobiech, O.F.M. Conv.
Rev. Ignatius Baraniak, O.F.M., Conv.
Sodality, Choir
Residence: 655 Dorchester Avenue (02127)
Sunday Masses: (Saturday, 5:00, 7:00 P.M.); 7:30, 9:00, 10:15, 11:30 A.M.
Holyday Masses: (Eve of Holyday, 7:00 P.M.); 7:00, 7:30, 8:00, 9:00 A.M.; 12:15, 7:00 P.M.
Weekday Masses: 7:00, 7:30, 8:00.
First Friday Masses: 7:00, 7:30, 8:00 A.M.; 7:00 P.M.
Confessions: Weekdays, 7:00-8:00; Saturday, 4:00-5:00; 6:15-6:45.
Novena to St. Anthony: Tuesday, 8:00 A.M.
Novena to Our Lady of Czestochowa: Thursday, 8:00 A.M.
Our Lady of Czestochowa (St. Mary) Grammar School, Boston St. and Father Anthony Songin Way. 268-3766. Principal and Superior, Sister Mary Beata (Felician Sisters), 120 Boys, 104 Girls.
Our Lady of Czestochowa Convent, 666 Dorchester Avenue, 268-8210.
Choir Director and Organist: Mrs. Mary Ferent.

St. Augustine

225 Dorchester Street 268-1230 Established 1868
Rev. John P. Coffey, Pastor
St. Vincent de Paul, Usher's Club, Parish Council.
Associate Pastors:
Rev. Philip Conroy, Legion of Mary, Novena Director, Prayer Group
Rev. John A. Dooher, C.C.D., C.Y.O. Choir
In Residence:
Rev. John H. Curley
Residence: 9 F Street (02127)
Sunday Masses: (Saturday 4:00, 5:00 P.M.); 7:00, 9:00, 10:00, 11:30 A.M.
Holyday Masses: (Eve of Holyday, 5:30 P.M.); 7:00, 9:00 A.M., 5:30 P.M.
Weekday Mass: 7:00 A.M.
First Friday Masses: 7:00 A.M.; 5:30 P.M.
Confessions: Saturday, 3:30-4:00; 4:30-5:00 Eve of First Fridays and Holydays, 5:00-5:30.
Miraculous Medal Novena and Mass: Monday, 5:30.
St. Augustine's Grammar School, 201 E Street 02127 269-2233. Principal, Sister Mary O'Malley (Sisters of Notre Dame de Namur, 102 Boys, 160 Girls.
St. Augustine's Convent, 207 E Street, 269-4181.
St Augustine's Cemetery: 181 Dorchester Street, burial place of Father Matignon and pioneer priests of Boston.
Organist: Mary Donovan, 216 E Street, South Boston 02127.
Parish Council Chairman: John Regan.

St. Brigid

845 East Broadway Established 1908
268-2122
Rev. James J. Cullinan, Pastor
Parish Council, St. Vincent de Paul Society, Parish School, Holy Name Society, C.C.D., Grades 1-8.
Associate Pastors:
Rev. William J. English, Sodality, Home and School Association, Scouting, Senior Social Activities, C.Y.O., High School C.C.D.
Residence: 841 East Broadway (02127)
Sunday Masses: (Saturday, 4:00, 7:30 P.M.); 7:30, 9:30, 11:30 A.M.; 4:00 P.M.
Holyday Masses: (Eve of Holyday, 5:00, 7:30 P.M.); 7:00, 9:00 A.M.; 5:00, 7:30 P.M.
Weekday Mass: 7:00 A.M.
First Friday Masses: 7:00 A.M.; 7:30 P.M.
Confessions: 3:30, 7:00 P.M. Saturday and before Sunday and First Friday Masses.
Devotions: Sunday, 7:00 P.M.
St. Brigid School, 866 East Broadway, 268-2326. Principal, Sister Lucille Phipps (Sisters of Charity of Nazareth). 176 Boys, 178 Girls.
St. Brigid Convent, 100 N St., 268-3178.
Organist: Edgar Santini.

St. Monica

331 Old Colony Avenue Established 1907
269-1048
Rev. George F. Murray, Pastor, St. Vincent de Paul, C.C.D., Legion of Mary
Associate Pastor:
Rev. Henry J. Sullivan Ph.D., Altar Boys, C.C.D.
Residence: 70 Devine Way (02127)
Sunday Masses: (Saturday, 4:00, 7:30 P.M.); 7:00, 9:00, 10:30, 12:00 A.M., 5:00 P.M.
Holyday Masses: (Eve of Holyday, 5:00, 7:30 P.M.), 7:00, 8:00, 9:00, 10:00 A.M.; 5:00, 7:30 P.M.
Weekday Masses: 7:00, 9:00 P.M.
First Friday Masses: 7:00, 9:00 A.M.
Confessions: 3:30-4:00, 7:00-7:30 P.M. Saturday, Eves of Holyday; before daily Mass.
Legion of Mary: Monday, 7:00 P.M.
C.C.D.: Grades 1-8, Sunday A.M.; Grades 9-12, Sunday A.M.
Organist & Choir Director: Mrs. Helen Heiler.
Parish Council President: Mrs. Margaret Robicheau.

St. Peter

LITHUANIAN
Flaherty Way Established 1904
268-0353
Rev. Anthony P. Baltrushunas, Pastor
Sodality, P.T.A., St. Vincent de Paul Society, Holy Name, C.C.D.
Associate Pastor:
Rev. Albin F. Janiunas, Councils of Catholic Men and Women, Knights of Lithuania, C.Y.O.
Residence: 50 Orton Marotta Way (02127)
Sunday Masses: 7:30, 9:00, 10:15, 11:30 A.M.
Holyday Mass: 7:30 A.M.
Weekday Mass: 7:30 A.M.
Confessions: 3:30 and 7:30, Saturday, Eves of First Friday and Holydays.
Holy Name Society: 2nd Sunday, 9:00 Mass.
Christian Doctrine: Tuesday, 7:00 P.M.
St. Peter's School, Kindergarten and 8 grades, 146 I Street. (Sisters of Jesus Crucified). 151 Boys, 131 Girls.
St. Peter's Convent, 488 E 7th Street, 268-2384.
PARISH HALL, 492 E. 7th STREET
Sunday Masses: (Saturday, 4:00, 5:15 P.M.; 8:00, 10:00 A.M.
Holyday Masses: 7:00 A.M.
Weekday Mass: 7:00.
Choir Director and Organist: Mr. Jeronimas Kacinskas, 16 Thomas Pk., South Boston 02127.

Sts. Peter and Paul

51 West Broadway 268-8100 Established 1844
Rev. Martin T. Cogavin, Pastor
St. Vincent de Paul, Councils
Associate Pastors:
Rev. Cornelius D. Cohan, Sodality, Holy Name
In Residence at 55 West Broadway:
Rev. Msgr. Joseph T. Alves, Director Family Counseling and Guidance Centers, 542-0903.
Rev. Msgr. Andrew F. Connell, Director Propagation of the Faith
Rev. David C. Murphy
Residence: 55 West Broadway (02127)
Sunday Masses: (Saturday, 4:00 5:00, 7:00 P.M.); 8:00, 10:00 A.M. (Children's); 12:15, 5:00 P.M.
Holyday Masses: (Eve of Holydays, 4:10, 5:10, 7:00 P.M.); 7:00, 11:40 A.M.; 12:10, 4:10, 5:10 P.M.
Weekday Masses: 7:00 A.M.; 12:10 P.M.
Confessions: Before all Masses Saturdays, Holydays, and First Fridays.
Choir Director: Robert Buckley.
Organist: Sister Marie Helen, S.N.D.
Parish Council President: Stephan Mogan

St. Vincent de Paul

E and W. Third Streets Established 1872
268-0710
Rev. Martin T. Cogavin, Administrator
Councils, Legion of Mary, St. Vincent de Paul Society
Residence: 55 West Broadway (02127)
Sunday Masses: (Saturday, 5:30 P.M.); 9:30 (children, preceded by Religion School at 8:30), 12:00 Noon.
Holyday Masses: (Eve of Holyday, 5:30 P.M.); 12:00 Noon; 5:00 P.M.
Confessions: Before All Masses.
Legion of Mary: Monday, 6:30 P.M.
St. Vincent de Paul Society: Monday, 7:00 P.M.
Choir Director and Organist: Lucile Yetman.
All Parish Records are now kept at Sts. Peter and Paul Rectory, 55 West Broadway.
Parish Council President: Mary Curran

Our Lady of Kazan Russian Greek Catholic Church

BYZANTINE SLAVONIC
Established 1959
Rev. Martin T. Cogavin
268-8100
All Records of the Parish are kept at
Sts. Peter and Paul Rectory
55 W. Broadway, South Boston

Meet Standard's ASTRO II Fluid Duplicator.

It's the new "school edition" of a modern classic . . . and priced accordingly.

Under the hood of our Astro II you'll find the same superb craftsmanship that has earned our Astro-Dial its reputation as a modern classic in fluid duplicators. This new duplicator is a bit less automated . . . but a lot more affordable on a tight budget.

HEADQUARTERS

For All Your Spirit Duplicator and Thermal Copier Needs

Sales & Service . . . Equipment . . . Supplies

STANDARD DUPLICATOR SALES, INC.
ONE TEAL ROAD—WAKEFIELD INDUSTRIAL CENTER
WAKEFIELD, MASSACHUSETTS 01880

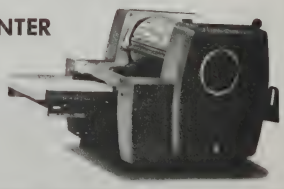

TELEPHONE 245-7700

THE WORLD'S LONGEST, HIGHEST ROLLER COASTER!

New England's Favorite Playground!

Plan a Wonderful Treat at

PARAGON PARK

NANTASKET BEACH

ONLY 18 MINUTES FROM BOSTON

57 DIFFERENT ATTRACTIONS

ALWAYS NEW RIDES FROM AROUND THE WORLD

RIDE ALL DAY FOR ONE PRICE!!
During the Month of June

Chaperones, guest of the management
Loudspeaker system to contact groups.

CALL OR WRITE: LAWRENCE STONE, PARAGON PARK, NANTASKET BEACH
CALL 925-0114 or 925-0115

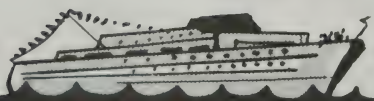

Reduced Boat Rates To Nantasket For Groups
MASSACHUSETTS BAY LINE, ROWES WHARF
344 ATLANTIC AVE BOSTON, MA. 02110 CALL 542-8000

FREE PARKING FREE ADMISSION

HELP US—HELP OUR ADVERTISERS—TELL THEM WHERE YOU SAW THE AD

WEST ROXBURY

Holy Name

1689 Centre Street — Established 1927
325-4865
Rev. Kenneth B. Murphy, L.H.D., Pastor
Associate Pastors:
Rev. Thomas F. Casey, H.E.D.
Rev. Dennis T. Nason
Rev. Stephen A. Koen II, M.Ed.
In Residence:
Rev. Charles R. McGahey
Rev. Emilio Lobo
Permanent Deacons:
Charles O. Leslie, David G. Murphy.
Residence: 1689 Centre Street (02132)
Sunday Masses: (Saturday, 4:00, 5:15, 7:30 P.M.); 7:00, 8:15, 9:30 (2), 10:45 (2), 12:00 Noon (2).
Holyday Masses: (Eve of Holyday, 4:00, 5:15, 7:30 P.M.); 7:00, 8:00, 9:00, 10:00 A.M.; 5:30, 7:30 P.M.
Weekday Masses: 6:45, 8:00 A.M., (Wednesday, 9:00 A.M.; Lent, 5:30 P.M.)
First Friday Masses: 6:45, 8:00, 9:00 A.M.; 5:30 P.M.
Confessions: 3:00-4:00, 7:00-7:30, Saturdays; 4:00-5:00, 7:00, 8:00 P.M. Eves of First Friday and Holydays.
Our Lady of Perpetual Help: Wednesday, 9:00 A.M.
Charismatic Prayer Meeting: 1st Monday Every Month.
Holy Name School, 525 West Roxbury Parkway, 325-9338. Principal, Sister Ella Francis (Sisters of St. Joseph). 387 Boys, 384 Girls.
Holy Name Convent, 525 West Roxbury Parkway, 325-9338.
C.C.D. Coordinator: Sister Rosemary Wrinn, C.S.J. (325-9338).
Choir Director: Mr. Francis Schulte, 9 Woodchester Dr., Milton
Organists: Mrs. Margaret Lally, 84 Colberg St., Roslindale; Mrs. Marie Danick, 1689 Centre St., West Roxbury.
Parish Council President: George Cruickshank

St. Theresa

2078 Centre Street — Established 1895
325-1300
Rev. Msgr. John J. Sheehan, S.T.L., Pastor
Associate Pastors:
Rev. Edmund J. Corrigan
Rev. Arthur H. Doherty
Rev. James J. McGowan
Rev. George G. Hogan
In Residence:
Rev. John R. Mulvehill, S.T.D.
Residence: 10 St. Theresa Avenue (02132)
Sunday Masses: (Saturday, 4:00, 5:15, 7:30 P.M.); 7:00, 8:15, 9:30, 10:45 A.M.; 12:00 Noon, 5:00 P.M.
Weekday Masses: 6:45, 7:30, 9:00 A.M.; 4:00 P.M.
Holyday Masses: (Eve of Holyday, 4:00, 5:15, 7:30 P.M.); 7:00, 8:15, 9:30, 10:45 A.M.; 12:00 Noon, 5:00 P.M.
First Friday Masses: 6:45, 7:30, 9:00 A.M.; 4:00 P.M.
Confessions: 3:00-4:00 P.M., Saturdays, Eves of Holydays, and after Evening Masses.
St. Theresa's School, St. Theresa Ave., 323-1050. Principal, Sister Antoine (Sisters of St. Joseph); 419 Boys, 397 Girls.
St. Theresa's Convent, 20 Pine Lodge Rd., 325-9171.
Choir Director and Organist: Irvin Brogan.

St. John Chrysostom

4750 Washington Street — Established 1952
323-4410
Team Ministry:
Rev. Victor C. Lavoie
Rev. Paul Berube
Parish Lay Assistant:
Mr. Joseph Conway
Residence: 4740 Washington Street (02132)
Sunday Masses: (Saturday, 4:00, 7:00 P.M.); (Folk), 8:00, 9:30, 10:45, 12:00 Noon, 5:00 P.M.
Holyday Masses: (Eve of Holyday, 4:00, 7:00 P.M.); 8:00, 9:30, 10:45 A.M.; 5:00 P.M.
Weekday Masses: 9:00 A.M. Monday-Friday; 8:00, 9:00 A.M. Saturday.
First Friday Masses: 9:00 A.M.; 7:00 P.M.
Confessions: 3:00-3:45 P.M.; after 7:00 P.M. Mass to 8:30 P.M. Saturdays, 4:00-4:30, 7:00-7:30 Eves of First Fridays and Holydays.
Baptismal Catechesis: 1st Sunday of Month, 7:30 P.M.
Baptism: 2nd and 4th Sunday of the month at 4:00 P.M.
Religious Education: Varied program. Details available from the Parish.
Parish Organizations: Boy Scouts, Cub Scouts, Altar Servers, C.Y.O., Adult and Children's Choirs, Choir Guild, St. Vincent de Paul Jr. Bowling League, Senior Citizens, Sodality, Adult Co-ed Bowling League, Parish Council in Formation.
Choir Director: Mr. Richard Conway.
Organist: Mrs. Rose Bradley.

DAY and NIGHT ROUND the CLOCK SERVICE
WM. J. GORMLEY Funeral Homes
Our Centrally Located Homes
A Phone Call Away
Since 1911
2055 CENTRE ST., WEST ROXBURY
509 CENTRE ST., JAMAICA PLAIN
323-8600
Ample Parking
William J. Gormley · Richard F. Gormley

SESCO
SERVING NEW ENGLAND'S COMMUNICATION NEEDS
SALES and SERVICE
SOUND SYSTEMS
INTERCOMS
MICROPHONES
PORTABLE LECTERNS
POCKET PAGE SYSTEMS
SECURITY & SIGNALING
CLOSED CIRCUIT T.V.
MATV
We are experienced sound engineering consultants and contractors and will be glad to discuss your communication needs.
FOR SALES OR SERVICE
—CALL—
SES Co., Inc. at (617) 825-6401
60 Walnut St.
Boston, Mass. 02122

THE JOHNSTON FUNERAL HOME

Abington at the corner of Routes 18 and 123
871-0425

The restoration of this pre-Revolutionary homesite is an event of significant historical interest to the residents of Abington.

FRANCIS G. SATTERWHITE, *Director*
ROBERT H. JOHNSTON, *Director*

Within the means of all

ASSUMPTIONIST CENTER
directed by
the Assumptionists

- Charismatic Prayer Group on Thursday Nights at 8:15 p.m.
- Residency Program for Students interested in sharing the Assumptionists' Community Life.
- Vocation's Office.
- Directed or Group Retreats.

For information, drop in, write or call:
The DIRECTOR
Assumptionists Center
364 Buckminster Rd.
Brookline, Mass. 02146
731-3380

From Bulletins to Hymnals...

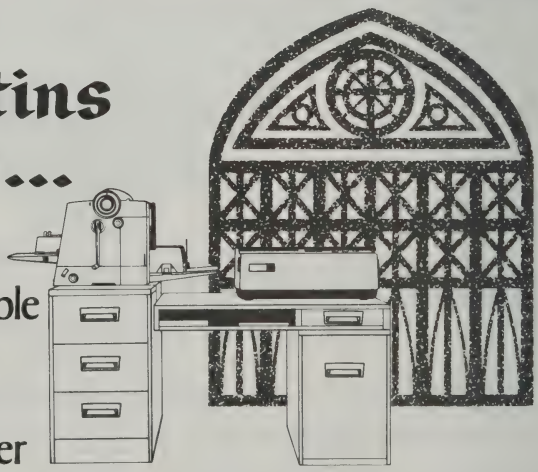

The Gestetner Process can save you time, trouble and money on all your Church Literature. Can you think of three better reasons for using the Gestetner Process?

Using a Gestetner Duplicator and a Gestefax Scanner in an area of less than 2 feet by 5 feet, - your Gestetner ReproCenter will let you carry out stencil imaging, copying, duplicating and printing-or folding and paper cutting-and also allows you to store your paper, ink, stencils and other supplies. See it at your local Gestetner Sales and Service office.

Gestetner Corporation | 146 North Main Street | Fall River, MA 02720 | Tel: (617) 675-1555
Gestetner Corporation | 50 Cabot Street | Needham Heights, MA 02194 | Tel: (617) 444-8570

HELP US—HELP OUR ADVERTISERS—TELL THEM WHERE YOU SAW THE AD

PARISHES OUTSIDE BOSTON

ABINGTON

St. Bridget

455 Plymouth Street — Established 1863
878-0900

Rev. James J. McWade, Pastor
St. Vincent De Paul
Associate Pastors:
Rev. Gerard E. Creighton, M.Ed., C.C.D., High School, Sodality, Legion of Mary
Rev. David Doucet, C.C.D., Grades 2-8, Director of Parish School.
Residence: 455 Plymouth Street (02351)
Sunday Masses: (Saturday, 4:00, 7:00 P.M.); 8:00, 10:00 A.M.; 12:00, 5:00 P.M.
Holyday Masses: (Eve of Holyday, 7:00 P.M.); 9:00 A.M.; 5:00, 7:00 P.M.
Weekday Masses: Wednesday, 7:00 A.M.
Confessions: Saturdays and Holydays following Masses and upon request; Eve of First Friday, 7:30 P.M.
Mass and Novena to Our Lady of Perpetual Help: Wednesday, 7:00 P.M.
Blessed Virgin Sodality: Meeting: 4th Wednesday, 7:45 P.M.
Legion of Mary: Tuesdays at 7:00 P.M.
St. Vincent de Paul: Wednesday at 8:00 P.M.
Cemetery: St. Patrick's Cemetery, Rockland.
St. Bridget's School, 425 Plymouth St. 878-8482. Principal, Sister Mary Louis (Sisters of Divine Providence). Superior, Sister M. Louis (Sisters of Divine Providence). 114 Boys, 124 Girls.
St. Bridget's Convent, 425 Plymouth Street, 878-1194.
Choir Director: Mr. Warren Shumway.
Organists: Ms. Stephanie Ventre (878-3429); Mr. Roy Minehan (878-2605).

St. Nicholas

127 No. Quincy St., W. Abington — Est. Jan. 21, 1964
583-6353

Rev. Francis J. Duggan, Pastor
Holy Name, Guild, Councils Catholic Men and Women, Holy Name.
Associate Pastor:
Rev. David J. Chandonnet, C.C.D., C.Y.O., Altar Boys
Residence: 127 N. Quincy St., W. Abington (02351)
Sunday Masses: (Saturday, 5:00, 7:00 P.M); 8:00, 9:30 (Folk Mass adapted for children), 11:00 A.M.; (12:30 P.M., November through May).
Weekday Mass: 9:00 A.M.; (Lent, 6:30 A.M.; 9:00 A.M.; 7:00 P.M.)
Holyday Masses: (Eve of Holydays, 7:30 P.M.); 6:30, 9:00 A.M.; 4:00, 7:30 P.M.
First Friday Masses: 9:00 A.M.; 7:00 P.M.
Confessions: Saturday, 4:00-5:00, one half hour before Holyday and First Friday Masses; any time by appointment.
Confraternity of Christian Doctrine: Elementary School pupils, Saturday morning 9:30-10:30; Junior High and Senior High pupils, 7:30 P.M., Monday, Special announcements made for First Communion, First Grade and Special Groups.
Holy Name: Communion 2nd Sunday, 8:00 Mass followed by meeting.
St. Nicholas Guild's Spiritual and Social Meetings are announced in weekly and monthly bulletins.
Choir Director and Organist: Mrs. Nancy Parcels, 60 Lisa Drive, Abington 588-5750.
Chief Lay Officer Parish Council: Mr. Robert Hayes.

ACTON and BOXBOROUGH

St. Elizabeth of Hungary

91 Arlington St., West Acton — Established 1945
P.O. Box 976
263-4305

Rev. Shawn G. Sheehan, Pastor
Associate Pastors:
Rev. Frank E. Fairbairn
Rev. Edward T. Malone
Permanent Deacons:
R. Donald Biron; Alexander J. Patrick.
Residence: 89 Arlington Street (01720)
Sunday Masses: (Saturday, 5:00 P.M.); 7:30, 9:15, 10:45 A.M.; 12:15, 5:00 P.M.
Holyday Masses: As announced.
Weekday Masses: 6:30, 9:15 (Saturday, 7:30, 8:30).
Confessions: 4:00-5:00 P.M.; 7:30-8:30 P.M. Saturday.
Director of Religious Education: Arthur Kublck.
Organist: Mrs. John Saganich, 100 Prospect St., Acton.
Parish Council Vice-Chairperson: Mr. Joseph Lauzon, 13 Putter Dr., Acton

AMESBURY

Sacred Heart

FRANCO-AMERICAN
67 Friend Street — Established 1903
388-0330

Rev. Noel J. Giard, Pastor
Councils of Catholic Men and Women
Associate Pastor:
Rev. Rene E. Dufour, C.C.D., C.Y.O.
Residence: 67 Friend Street (01913)
Sunday Masses: (Saturday, 5:00, 7:00 P.M.); 7:00, 8:30, 10:00, 11:30.
Holyday Masses: (Eve of Holydays, 5:00, 7:00 P.M.); 7:30, 9:00 A.M.; 7:00 P.M.
Weekday Mass: 7:30 A.M.
First Friday Masses: 7:30, 10:45.
Confessions: 3:00-4:00, 7:00-8:00, Saturday, Eves of First Friday and Holydays.
Sacred Heart School of Religion: Friend Street; Coordinator: Sister Marguerite Grenier (Sisters of St. Chretienne) 388-3988.
Sacred Heart Convent, 6 Allen's Court, 388-2543.
Choir Director and Organist: Mrs. Cecile O'Neil.

St. Joseph

1 School Street — Established 1866
388-0160

Rev. Russell V. Guarcello, Pastor
Associate Pastor:
Rev. Thomas J. McDonough
Residence: 9 Sparhawk Street (01913)
Sunday Masses: (Saturday, 5:00, 7:00 P.M.); 7:00, 9:00 (High), 11:30 A.M.
Holyday Masses: (Eve of Holydays, 5:00, 7:00 P.M.); 7:00, 9:00 A.M., 7:00 P.M.
Weekday Masses: 7:00 A.M. (Tues., Thurs.); 5:30 P.M. (Mon., Wed., Fri.); 8:00 A.M. (Saturday).
First Friday Masses: 7:00 A.M.; 5:30 P.M.
Confessions: 4:00-4:55, 7:30-8:00, Saturdays, Eves of First Friday and Holydays, 4:00-4:55.
Sodality Mass: 2nd Tuesdays, 7:30 P.M.
Religious Education Office: 388-1770, 13 Sparhawk St., Amesbury 01913.
Religious Education: Adult Education as Announced, High School as Announced, Grades K-6. Satuday, 9:00 A.M. and 10:15 A.M., Grades 7 and 8, Monday, 10:00 A.M.; Baptism Orientation, 2nd Sunday, 2:00 P.M.
St. Vincent de Paul Conference: Wednesday, 7:00 P.M.
Cemetery: St. Joseph's Cemetery.
Choir Director: Mr. Robert J. Kelleher, Hunt Rd., Amesbury 01913.
Organist: Mrs. Stella Siemp, 81 Cedar St., Amesbury 01913.

ANDOVER

St. Augustine

43 Essex Street — Established 1866
475-0050

Rev. Edward G. Robinson, O.S.A., Pastor and Prior
Associate Pastors:
Rev. Michael F. DiGregorio, O.S.A.
Rev. Richard L. Foley, O.S.A.
Residence: 43 Essex Street (01810)
Sunday Masses: (Saturday, 4:00, 5:30 P.M.), 8:00, 10:00, 11:15, 12:30 A.M.; 5:30 P.M.
Holyday Masses: (Eve of Holyday, 4:00, 5:30 P.M.); 7:00, 8:00, 10:30 A.M.; 5:30, 7:00 P.M.
Weekday Masses: 8:00 A.M.; 5:30 P.M.
First Friday Masses: 8:00, 10:30 A.M.; 5:30 P.M.
Confessions: Saturday 3:30-4:00, 5:00-5:30, 7:30-8:00 P.M.
Baptisms: 4th Sunday of the Month, 3:00 P.M. by Appointment.
Perpetual Novena: Tuesday evenings, 7:30 P.M.
St. Augustine's Grammar School, 26 Central Street, 475-2414. Principal and Superior, Sister Mary Rosalie Sisters of Notre Dame de Namur). 182 Boys, 175 Girls.
St. Augustine's Convent: 1 St. Augustine Drive, 475-0087.
Organist: Miss Mary Lanigan, 198 Jackson St., Lawrence
Parish Council President: Richard McGrail, 21 Chandler Rd. Andover 01810

BALLARDVALE

St. Joseph's Church

High Street
Mission, St. Augustine's Church.
Sunday Masses: 9:00, 10:15, 11:30 A.M.
Holyday Mass: 9:00 A.M.

St. Robert Bellarmine

198 Haggett's Pond Road — Established 1961
(Andover) 683-8922 (Tewksbury) 452-2577

Rev. William J. Fitzgerald, Pastor
Rev. Francis H. Delaney, Administrator
Associate Pastor:
Rev. Jon C. Martin
In Residence:
Rev. Joseph P. Smyth
Residence: 198 Haggett's Pond Road (01810)
Sunday Masses: (Saturday, 5:00 P.M.); 7:30, 9:00, 10:15, 11:30 A.M. Summer Schedule (First Sunday in June thru Labor Day Weekend) (Saturday 5:00 P.M.); 7:30, 9:00, 10:30 A.M.
Holyday Masses: (Eves of Holydays, During Lent also 6:45 P.M.); 9:00 A.M.; 5:00, 7:30 P.M.
Weekday Mass: 9:00 A.M.; During Lent, 6:45 P.M.
Confessions: Before Masses, Except 7:30.
Organists: Mrs. Stella O'Neill, 46 Saunders Circle, Tewksbury 851-6863; Mr. Donald Harrison, Dexter Ave., Dracut 957-2358.
Choir Director: Dr. Domenic Procopio, 4 Tessier Drive, Andover
Parish Council President: Mr. James Daly, 45 Wild Rose Dr., Andover 475-4213.

N

INSURANCE

Specialists In Commercial and Personal Lines

- Automobile
- Aviation
- Boiler & Machinery
- Bonds — Fidelity & Surety
- Compensation
- Employee Benefit Programs
- Fire & Homeowners
- Inland & Ocean Marine
- Liability
- Life
- Mutual Funds
- Package & SMP

Services Provided by JSK & Co. Agencies

Dependable markets, domestic and foreign

World-wide markets for aggregate excess and catastrophe coverages

Claim settlement assistance

Supervision of loss control activities

Consultants in dividend-paying trade association and safety group plans

EXCLUSIVE

Risk Management Guidelines In Formulating Company Policy On Insurance

W

E

JAMES S. KEMPER & COMPANY, INC.

ASSOCIATED MUTUALS, INC.

150 Wood Road • Boston (Braintree), Mass. 02184 • (617) 848-2550

JSK & CO. OFFICES ACROSS THE CONTINENT

Albany – Atlanta – Baltimore – Boston – Buffalo – Chicago – Davenport – Grand Rapids – Indianapolis – Kansas City – Los Angeles
Milwaukee – Montgomery – New York – Omaha – Orlando – Peoria – Phoenix – Philadelphia – Pittsburgh
Rockford – St. Louis – San Mateo – Santa Barbara – South Bend – Springfield, N.J. – Syracuse – Toronto, Canada

S

HELP US—HELP OUR ADVERTISERS—TELL THEM WHERE YOU SAW THE AD

ARLINGTON

St. Agnes

30 Medford Street — Established 1872

648-0220

Rev. Msgr. John J. Linnehan, Pastor
St. Vincent de Paul Society

Associate Pastors:
Rev. John J. Fallon, Fidelity House, C.Y.O. Bands, Legion of Mary
Rev. Henry F. Doherty Sodality, C.C.D.
Rev. Eugene M. O'Sullivan, High School, C.C.D.

In Residence:
Rev. Msgr. Oscar R. O'Gorman, Pastor Emeritus.

Residence: 24 Medford Street (02174)

Sunday Masses: (Saturday, 4:00, 5:15, 7:00 P.M.); 7:00, 8:00, 9:15, 10:30, 11:45 A.M.; 12:15, 5:00 P.M.

Holyday Masses: (Eve of Holyday, 4:00, 5:00, 7:00, 8:00 P.M.); 7:00, 8:00, 9:00, 11:30 A.M.; 12:15, 5:00, 7:00 P.M.

Weekday Masses: 7:00, 8:00 A.M. (Lent 9:00 A.M.; 5:30 P.M. except Sat.).

First Friday Masses: 7:00, 8:00 A.M.; 5:30 P.M.; Exposition of Most Blessed Sacrament, 10:00 A.M. to 3:00 P.M.; Holy Hour 12:15 P.M.

Confessions: Saturdays, Before Masses; Eves of First Friday.

Confraternity: Grades 9-12, High School, after 9:15 Sunday Mass; Special Education after 9:15 Sunday Mass; Grades 2-7, Grammar School, after 9:15 Mass, also on Wednesday afternoons, 2:00 P.M. Grammar School; Grade 8, Grammar School 3:00 P.M.

Office of Religious Education: 25 Medford Street, Sister Lalemant, C.S.J., Coordinator, 646-5579.

Sodality: 4th Monday, 7:30 P.M. Mass.

Arlington Catholic High School, 4 years, 16 Medford St. 646-7770. Principal, Sisters Therese Dunn (Sisters of St. Joseph). 261 Boys, 351 Girls.

St. Agnes Garmmar School, 8 grades, 39 Medford Street, 643-9031. Principal Sister Catherine Melly, 276 Boys, 281 Girls.

St. Agnes Convent, 51 Medford Street, 648-4452.

Fidelity House: St. Agnes' C.Y.O. and Parish Center, 25 Medford Street. (648-2005).

Choir Director: Michael Gallagher, 77 Derby St., Somerville 02145

Organist: Mrs. Anna Newman, 20 St. James Ave., Somerville 02144

Parish Council President: Mr. Thomas Miller.

St. Jerome

197 Lake Street — Established 1934

648-2506 648-0736

Rev. John J. Dunne, Pastor

Associate Pastor:
Rev. William T. Kremmell

In Residence:
Rev. David Bailey

Residence: 201 Lake Street (02174)

Sunday Masses: (Saturday, 5:30, 7:00 P.M.); 7:30, 9:00, 10:30 A.M.; 12:00 Noon.

Holyday Masses: (Eve of Holyday, 5:30, 7:00 P.M.); 7:00 A.M.; 12:00 Noon; 5:30 P.M.

Weekday Masses: 7:00 A.M.; 5:30 P.M.

Confessions: 4:00 Saturdays and After 7:00 P.M. Mass.

Sister Staff Member: Sister Evelyn Gladu.

Religious Education Coordinator: Sister Frances Froehlich (648-6082).

Choir Director and Organist: Gertrude DeCrosta, 643-7111.

Parish Council President: Albert Savina.

St. Camillus

1185 Concord Turnpike — Established 1950

643-3132

Rev. William R. Anderson, Pastor
C.C.D., Church Music, St. Vincent de Paul

Associate Pastors:
Rev. Daniel G. Lynch, Altar Boys, Holy Name, C.Y.O.
Rev. Michael L. Bowab
Sodality, Council of Catholic Women

In Residence:
Rev. Daniel E. Flaherty

Residence: 1175 Concord Turnpike (02174)

Sunday Masses: (Saturday, 4:00, 5:15 P.M.), 8:00, 9:15, 10:30, 11:45 A.M.; 5:00 P.M.

Holyday Masses: As Announced.

Weekday Masses: 7:00, 9:00.

First Friday Masses: 7:00, 9:00 A.M.

Holy Name Society: 2nd Sunday, 8:00 A.M.

Confessions: Saturday, 3:15-4:00, 7:00-7:30 P.M.; Eves of Holydays, 7:00-7:30 P.M.

Blessed Virgin Sodality: 2nd Tuesday, 8:00 P.M.

Religious Classes: Grade 2 to 3, Saturday, 9:30 A.M.; Grades 4, 5, 6, Sunday, 10:00 A.M.; Grades 7, 9, Wednesday, 7:00 P.M.; Grades 8, 10, Tuesday, 7:00 P.M.

St. James the Apostle

6 Appleton Street — Established 1914

643-0636

Rev. Msgr. John F. Feeney, Pastor
Rev. James M. Flaherty, Administrator, C.C.D.

Associate Pastor:
Rev. John E. Buckley, C.Y.O.

Residence: 15 Appleton Place (02174)

Sunday Masses: (Saturday, 4:00, 5:15, 7:30 P.M.); 7:00, 8:00, 9:15, 10:30, 11:45 A.M.; 5:00 P.M.

Holyday Masses: (Eve of Holyday, 5:00, 7:30 P.M.); 7:00, 8:00, 9:00, 10:00 A.M.; 5:00, 7:30 P.M.

Weekday Masses: 7:00, 9:00 A.M.; 7:30 P.M.

Confessions: 3:30-5:00, 7:30-8:30 P.M.; Saturdays; 3:30-5:00, 7:30-8:30 P.M., Eves of First Friday and Holydays; weekdays, before 9:00 A.M. Mass or any time on request at rectory.

St. James Grammar School, 10 Acton St. (643-9258) Principal, Mr. Dennis Dunn, 117 Boys, 113 Girls.

St. James Parish Convent, 22 Appleton St., 643-1987, 646-7878; (Religious of Christian Education.)

Choir Director: Mr. Philip G. MacFarlane, 43 Newland Rd., Arlington 02174

Organist: Mrs. Rita Furdon, 19 Arnold St., Arlington 02174

Parish Council President: Mr. John Stanton.

ASHLAND

St. Cecilia

55 Esty Street — Established 1885

881-1107 — 881-2383

Rev. John E. Foley, Pastor
Religious Education Committee, St. Vincent de Paul, C.C.D.

Associate Pastors:
Rev. Paul H. McEntee, C.C.D., C.Y.O., Knights of Columbus
Rev. E. Paul Sullivan, C.C.D., Legion of Mary

Residence: 54 Esty Street (01721).

Sunday Masses: (Saturday, 5:30 P.M.); 7:00, 9:00, 10:30 A.M.; 12:00 Noon.

Holyday Masses: (Eve of Holyday, 5:30, 7:30 P.M.); 9:00 A.M.; 5:30, 7:30 P.M.

Weekday and First Friday Masses: 9:00 A.M.; 5:30 P.M.

Confessions: Saturday, 4:00-5:15; 7:30-8:00 PM.

C.C.D.: Schedule Obtained by Calling 881-2383.

St. Cecilia's Hall, 48 Esty Street.

Choir Director and Organist: Lawrence J. Finneran, 21 Edgewood Drive.

AVON

St. Michael

87 Main Street — Established 1908

586-7210

Rev. Francis J. Mosley, Pastor

Associate Pastor:
Rev. Joseph F. Donovan
Adult Education, C.C.D.

Residence: 87 Main Street (02322)

Sunday Masses: (Saturday, 4:00, 7:00 P.M.); 8:00, 10:00, 11:30 A.M.; 5:00 P.M.

Holyday Masses: (Eve of Holyday. 5:00, 7:00 P.M.); 9:00 A.M.; 5:00, 7:00 P.M.

First Friday: 9:00 A.M., 5:30 P.M.

Weekday Masses: 9:00 A.M., 5:30 P.M. (Chapel).

Confessions: 15 Minutes Before All Masses.

Baptisms: Sunday, 1:30 P.M.

Religious Instruction: Grades 1-2, at Home; Grades 3-6, Tuesday and Thursday, 3:00 P.M.; Grades 7-8, Thursday, 7:00 P.M.; Grades 9-10, Tuesday, 7:00 P.M.; Sister Julia Harkins, Coordinator.

Cemetery: St. Michael's Cemetery, East Spring St.

AYER

St. Mary

25 Shirley Street — Established 1858

772-2414

Rev. Daniel J. Barrett, Pastor

Associate Pastor:
Rev. William L. Wolkovich

Residence: 31 Shirley St., 01432.

Sunday Masses: (Saturday, 5:00 P.M.); 7:00, 8:30, 10:00, 11:30 A.M.

Holyday Masses: 7:00, 9:00 A.M.; 12:00 Noon; 5:00 P.M.

Weekday Mass: 9:00 A.M.

First Friday Mass: 9:00 A.M.

Confraternity: Elementary School, Saturday and Sunday morning; High School, Monday, 6:30 P.M.

Confessions: 4.00-5.00 P.M., Saturdays, Eves of First Friday and Holydays.

Organist: Anne Biasetti, 44 Jackson St.

Cemetery: St. Mary's Cemetery.

REASSURANCE . . . *in time of sorrow*

Experienced, thoughtful service relieves you of all details

Daniel F. O'Brien

FUNERAL SERVICE

- Luxurious, yet homelike
- Air-conditioned
- 24-hr. service
- Within the means of all

ARLINGTON

PHONE: 643-6767 — 226 Massachusetts Ave.

CAMBRIDGE HOME
907 Massachusetts Ave.

SOMERVILLE
2 Benton Road

45 ACRES OF FUN — RIDES — FOOD

— Free Admission —

SHORT AND BEAUTIFUL RIDE

Only 1 Hour and 2 Stop Lights from Boston

Take S. E. Expressway to 128, On to Rt. 24. Stay on Rt. 24 until Rt. 195E. Turn off first exit Sanford Road, No. Westport. Turn left at light onto U.S. Route 6 to LINCOLN PARK.

LOCATED IN NORTH DARTMOUTH MASS.

25 MAJOR RIDES

MINIATURE GOLF — BOWLING — SKATING
— 18 EATING STANDS —
26 KIDDIE RIDES
2 ROLLER COASTERS
SLIDE RIDE
NEW PIRATE'S DEN

RIDE ALL DAY AND NIGHT FOR ONLY $1.50

SPECIAL RATE FOR OUTINGS ONLY — INCLUDES ALL RIDES EXCEPT

SLIDE RIDE — KIDDY DODGEM & PIRATE'S DEN

New England's Foremost & Family Park — Where Your Dollar Buys You More

FOR FURTHER DETAILS—CONTACT OUTING DIRECTOR—LINCOLN PARK

TELEPHONE 999-6984 OR 636-2744—BOSTON OFFICE 289-3300

Park will Open According to Your Arrangement — Open from 11:00 A.M. to 4:00 P.M. for School Outings

BEDFORD

St. Michael

Concord Road — Established 1931
275-6318

Rev. John F. Wallace, Pastor
Parish Council, C.C.D., Altar Boys
Associate Pastors:
Rev. James E. Reilly, O.Carm., C.Y.O., Marriage Encounter, Holy Name
Rev. John J. Grimes, C.C.D., Sodality,
Residence: 90 Concord Road (01730)
Sunday Masses: (Saturday, 5:00; 7:30 P.M.); 7:00, 8:15, 9:30, 10:45 A.M., 12:00 Noon (From First Sunday in October through Last Sunday in June), Family Mass 10:45 A.M., 3rd Sunday of each Month.
Holyday Masses: (Eve of Holydays, 5:00, 7:30 P.M.); 7:00, 9:00 A.M., 12:00 Noon.
Weekday Masses: 9:00 A.M.
First Friday Masses: 9:00 A.M.; 5:30 P.M.
Confessions: 4:00-5:00, 8:00-8:30 P.M., Saturday and Eve of Holydays, 5:00-5:30 P.M.; First Fridays.
Solemn Liturgy of Baptisms: 3rd Sunday of the month, 2:00 P.M.
Baptismal Catechesis: 2nd Sunday, 7:30 P.M.
Confraternity: Grades 1-5 every afternoon, home programs, Grades 6-8 Every Sunday, 9:15-10:15 A.M.; Grades 9, 10, 11, 12, several evenings home programs in the week.
Holy Name Society: Communion, 2nd Sunday, 10:45 A.M. Mass.
Sodality: 1st Tuesday, 7:30 P.M.
C.Y.O.: 3rd Sunday, 10:45 Mass.
Choir Director and Organist: Mrs. Mary P. MacDonald, 38 Cedar Ave., Arlington 02174.

BELLINGHAM

Assumption

370 Pulaski Blvd., South Bellingham — Established 1927
883-8226

Rev. Charles E. Aubut, Pastor
Council of Catholic Women, Woonsocket Catholic Regional
Associate Pastors:
Rev. Francis T. Ennis, S.J., St. Vincent de Paul
Rev. Paul M. Desilets, C.S.V., Director of Liturgy, C.C.D.
Residence: 370 Pulaski Boulevard (02019)
Sunday Masses: (Saturday, 5:00, 7:00 P.M.); 7:00, 8:30, 10:15, 11:30 A.M.; 5:00 P.M.
Holyday Masses: (Eve of Holyday, 7:00 P.M.); 7:00, 9:00 A.M.; 5:00, 7:00 P.M.
Weekday Masses: 7:00, 9:00.
First Friday Masses: 7:00, 9:00 A.M.; 7:00 P.M.
Confessions: 4:00-5:00, Saturday, Eves of First Friday and Holydays and anytime before Mass.
Woonsocket Catholic Regional: 75 Students.
Assumption Convent: 23 Paine St., 883-9221, Sister Marcella Shanley, (Sister of Mercy).
School of Religion: Sister Elaine Scully and Sister Marcella Shanley, 23 Paine St. (883-9221).
Choir Directors: Walter Polucha, 24 Roberts St., Cumberland, R.I. 02864. Linda Trudeau, 85 Elm St., Bellingham 02019.
Organists: Norma DiPietro, 30 So. Main St., Bellingham 02019; Sylvia Canestrari, 32 Rome Ave., Bellingham 02019; George A. Paine, 371 Wrentham Rd., Bellingham 02019; Karen Sevigny, 395 Winter St., Bellingham 02019.

St. Blaise

South Main St., Bellingham — Est. April 3, 1962
966-1258

Rev. James Connolly, Pastor
C.C.D., Guild
Residence: 1158 So. Main Street (02019)
Sunday Masses: (Saturday, 5:00 P.M.); 9:00 (Folk), 11:30
Holyday Masses: (Eve of Holyday, 7:30 P.M.); 9:00 A.M., 7:30 P.M.
Weekday Mass: 9:00 A.M.
Confessions: Saturdays and Vigils of Holydays, 4:00-4:45, 7:00-7:30 P.M.
C.C.D. Family Program: Children with family come together on one Sunday each month. Coordinators, Carolyn Carey, Patricia Gittings, Angela Varney.
Human Resource Center: Monday-Friday 9:00 A.M. - 5:00 P.M.
Prayer Group: Monday, 7:45 P.M.
St. Blaise Women's Club: 1st Monday, 8:00 A.M.
St. Vincent de Paul Thrift Shop, Tuesday, 10:00 A.M.—4:00 P.M.
Parish Council President: Frank Forte.
Organist: Mrs. Helen Spont.

St. Brendan

382 Hartford Ave., Bellingham — Established 1945
966-0260

Rev. Daniel J. Gilmartin, Pastor
Council, C.C.D., Women's Club.
Residence: 384 Hartford Avenue (02019)
Sunday Masses: (Saturday, 5:00 P.M.); 8:30, 10:00, 11:30 A.M.
Holyday Masses: (Eve of Holyday, 7:30 P.M.); 9:00 A.M.; 7:30 P.M.
Weekday Mass: 9:00 A.M.
First Friday Mass: 9:00 A.M.
Confessions: 4:00 P.M., Saturdays; Before Weekday Masses and Eves of Holydays.
St. Brendan's Women's Club: 2nd Thursday, 8:00 P.M.
C.C.D.: High School, Monday, 7:30 P.M.; Grammar School, home sessions.
Choir Director and Organist: Mrs. Robert P. Donahue.
Parish Council President: Stanley Fabian.

BELMONT

Our Lady of Mercy

401 Belmont Street — Established 1926
489-1160

Rev. Msgr. Paul V. Harrington, P.A., J.C.L., Pastor
St. Gerard's Guild, Holy Name, Mission Club, C.Y.O., C.C.D., Tabernacle Society, Parish Council
Associate Pastor:
Rev. James L. Publicover, C.C.D.
Legion of Mary, Senior Parishioners, Ushers, Parish Council, C.Y.O., Altar Boys, C.C.D., Scouts
Residence: 15 Lawndale St. (02178)
Sunday Masses: (Saturday, 4:00, 5:30 P.M.); 8:30, 9:45, 11:00 A.M.; 12:15 P.M.
Holyday Masses: (Eve of Holyday Masses: 5:30, 7:30 P.M.); 6:30, 8:00, 9:00 A.M.; 5:30 P.M.
Weekday Masses: 6:30, 9:00 A.M. (Lent, 5:30 P.M.); Saturday, 8:00 A.M.
First Friday Masses: 6:30, 9:00 A.M.; 5:30 P.M. (October-May), Exposition of the Blessed Sacrament: 7:00, 9:00, A.M.
Our Lady of Fatima Devotions: First Saturday after 8:00 A.M. Mass and at 3:40 P.M.
Confessions: Saturday, 3:00-4:00, 4:45-5:30 P.M.; Eve of First Friday, 4:00-5:00, 7:00-7:30 P.M.; Eve of Holydays, 5:00-5:30, 7:00-7:30 P.M.; On Holyday, 5:00-5:30 P.M.
Our Lady of Mercy Convent, 15 Oakley Rd., 484-8254, (Mission Helpers of the Sacred Heart, Baltimore, Md.).
Religious Education Center: Sister Roseanne, Superior.
Confraternity: Elementary School, Grades 1-6 Monday-Wednesday, Grades 7-8 Monday, Grade 9 Tuesday, Grades 10-12 Wednesday.
Legion of Mary: Thursday, 7:30 P.M.
Holy Name Society: Bi-Monthly Meetings.
C.Y.O.: 1st Sunday, after 9:45 A. M. Mass.
Senior Parishioners: 2nd and 4th Thursdays.
Guild of St. Gerard: 1st Thursday of each month.
Mission Club: 3rd Thursday of each month.
Music Directors: Mr. Francis J. Pilecki, 89 Crest Rd., Wellesley; Mrs. Joyce King, 78 Elizabeth Rd., Belmont.

St. Joseph

124 Common Street — Established 1900
484-0279

Associate Pastors:
Rev. John D. Silk, Holy Name, Altar Society
Rev. Gerald J. Fitzgerald, C.C.D., C.Y.O.
Permanent Deacon:
Richard J. Hassey
Residence: 345 Waverley Street (02178)
Sunday Masses: (Saturday, 4:00, 5:15 P.M.); 7:00, 8:15, 9:30, 10:45 A.M.; 12:00 Noon.
Holyday Masses: (Eve of Holydays, 5:30, 7:45 P.M.); 7:00, 8:00, 9:00 A.M.; 5:30, 7:45 P.M.
Weekday Masses: 7:00, 9:00 A.M.
First Friday Masses: 7:00, 9:00 A.M.; 5:30 P.M.
Confessions: 3:30-4:00, 4:45-5:15 P.M., 7:30-8:30, Saturday, Eves of First Friday and Holydays.
Holy Name Society: 2nd Sunday.
Blessed Virgin Sodality: 1st Wednesday.
Religious Education Program: Parish Center and School of Religion, 155 Orchard St., Religious Education Coordinator, Sister Eileen Maura, O.P., 484-8120.
Parish Sisters, 130 Common St., 484-4404. (Sisters of St. Dominic).
Organist: Miss Rosalind Mohnsen, 9 Pitman St., Somerville 02143.
Parish Council President: John F. Skowron.

St. Luke

132 Lexington St., Belmont — Established 1919
484-1996

Rev. Richard J. Powers, Pastor
Associate Pastors:
Rev. Hubert E. Desmond
Rev. Leonard F. O'Malley
Deacon:
Mr. Richard J. Mehm
In Residence:
Rev. Paul S. Scribner
Residence: 132 Lexington St., Belmont 02178.
Sunday Masses: (Saturday, 4:00, 5:15, 7:30 P.M.); 7:00, 9:00, 10:30 A.M., 12:00 Noon.
Holyday Masses: (Eve of Holyday, 5:15, 7:30 P.M.). 7:00, 9:00 A.M.; 5:15, 7:30 P.M.
Weekday Masses: 7:00, 9:00 A.M. (Morning Prayer Recited Before 9:00 A.M. Mass).
Holy Name Society: 2nd Sunday.
Blessed Virgin Sodality: 4th Tuesday.
School of Religion, 25 Beech St., Belmont 02178, 484-9357. Sister Yvette Dargy, S.S.A., Sister Pauline Laurence, S.S.A., Coordinators.
Choir Director and Organist: Anthony Cirella, 21 Mangano Court, Watertown 02172 (489-0645).

BEVERLY

St. Alphonsus

Formerly listed as a "French" Parish since 1917
St. Alphonsus Parish was re-organized in 1968 and is now located at 188 Elliott Street, Danvers. A description of the new parish will be found on Page 61.

St. John the Evangelist

111 New Balch St., North Beverly — Established 1955
922-5542

Rev. George F. Everard, Pastor
Mr. & Mrs. Club, Parish Council
Associate Pastor:
Rev. Joseph T. Dropski, C.C.D., Sodality
Rev. John M. Cotter, Altar Boys, Holy Name, C.Y.O.
Residence: 552 Cabot Street (01915)
Sunday Masses: (Saturday, 5:00 P.M.); 7:00, 8:15, 9:30, 10:45 A.M.; 12:00 Noon.
Holyday Masses: (Eve of Holyday, 5:00 PM.); 9:00, 10:00, 12:00 A.M.; 5:00, 7:30 P.M.
Weekday Masses: 9:00 (Lent 5:30 P.M. also).
Confessions: 4:00-5:00, 7:30-8:30 P.M., Saturdays, Eves of
Mr. and Mrs. Club: Monthly, third Saturday, 7:30 P.M.
First Friday and Holydays.
Blessed Virgin Sodality: Last Monday of the Month.
Elementary School of Religion: Sunday, 9:30 A.M. and Tuesday, 2:30 P.M.
High School Religion: Tuesday, 7:30 P.M., Grades 7-9.
St. John The Evangelist School, New Balch St., 922-0048. Grades 1-8. Principal, Sister Georgiana (Sisters of Notre Dame de Namur). 97 Boys, 102 Girls.
St. John The Evangelist Convent, New Balch St. 927-4819.
Organist: Mrs. Joseph Desmond, 4 Lincoln St., Beverly.
Choir Director: Mrs. Doris McVann, 11 Columbia Rd., Beverly 01915.
Chief Lay Officer: Mr. Daniel Driscoll, 22 Raymond Ave., Beverly.

St. Mary Star of the Sea

253 Cabot Street — Established 1870
922-0113

Rev. Richard G. Johnson, Pastor
Associate Pastors:
Rev. John H. O'Donnell
Rev. John D. Barry
Rev. Joseph L. Curran
In Residence:
Rev. Msgr. Francis G. Shields, Pastor Emeritus
Residence: 253 Cabot Street (01915)
Sunday Masses: (Saturday, 4:00, 5:15, 7:30 P.M.); 7:00 8:30, 10:00, 11:30 A.M.; 5:00 P.M.
Holyday Masses: (Eve of Holyday, 4:00-5:15, 7:30 P.M.); 7:00, 9:00 A.M.; 12:15, 5:00, 7:30 P.M.
Weekday Masses: 7:00, 9:00 A.M.
Confessions: 3:30-4:00, 4:45-5:15, 7:00-7:30 P.M., Saturdays, Eves of Holydays.
Blessed Virgin Sodality: 3rd Thursday Evening.
St. Mary's Grammar School, 15 Chapman Street. 927-3259. Principal, Sister Antonia Pope, S.N.D., Superior, Sister Mary St. Gertrude, S.N.D. (Sisters of Notre Dame de Namur), 81 Boys, 80 Girls.
St. Mary's Convent, 15 Chapman Street, 927-2506.
Choir Director: Stephen Fortunato, 40 West Dane St., Beverly.
Organist: John P. Flynn, 91 Fox Hill Rd., Nahant 01908.

BEVERLY FARMS

St. Margaret

672 Hale Street — Established 1905
927-0069

Rev. Albert J. Contons, Pastor
Associate Pastor:
Rev. Albert M. Mason
Residence: 672 Hale Street (01915)
Sunday Masses: (Saturday, 4:00, 5:30 P.M.); 7:00, 9:00, 11:00 A.M.
Holyday Masses: 7:00, 9:00 A.M.; 5:00, 7:00 P.M.
Weekday Mass: 7:30 A.M.
First Friday Mass: 7:30 A.M.
Confessions: 3:30-4:00, 5:00-5:30 P.M., Saturday; and Before Mass First Friday and Holydays.
Women's Club: 2nd Wednesday, 7:30 P.M.
Altar Society: Friday, 1:00 P.M.
Christian Doctrine: Grades 1 to 8, Sunday after 9:00 A.M. Mass. Grades 9-10, Alternate Sundays, 7:00-8:30 P.M. Grades 11-12, Alternate Tuesdays, 7:30-9:00 P.M.
Choir Director: Mrs. Richard Patch, 11 Everett St., Beverly Farms 01915.
Organist: Mrs. John McLaughlin, 19 Haskell St., Beverly Farms 01915.

Customer Satisfaction

TELLS THE STORY

SAINT MARY RECTORY
8 CHURCH STREET
HOLLISTON, MASSACHUSETTS 01746

14 April 1974

Mr. Kenneth I. Foote
H. W. Foote and Company, Inc.
420 Western Avenue
Brighton, Massachusetts 02135

Dear Ken:

Though I have spoken to you often and have commended your Company on your painting of our Church, I would like now in a more formal manner to offer you the thanks of our priests and parishioners for a job "well done".

Your work has been completed to our total satisfaction and to the delight of our parishioners, we are deeply grateful for the very personal attention which you, yourself, gave us. Your foremen and their crew worked in a most orderly and clean fashion - always considerate of our varied church schedule - always leaving the Church very presentable for our Masses and other schedules. We feel that the materials used, and the manner in which they were applied, have certainly enhanced the beauty of our Church - a tribute to your Company.

May God bless you and your men.

Respectfully - Rev. Patrick J. Kelly, Administrator

Rev Patrick J Kelly

H.W. FOOTE & Co.

PAINTING CONTRACTORS
420 Western Avenue
Brighton, Massachusetts
STadium 2-8094

BILLERICA

St. Andrew

Talbot Ave. and Colson St., North Billerica Est. 1868
663-3624

Rev. Gilbert F. Leduc, Pastor

St. Andrew's Women's Guild, Scouting
Associate Pastor:
Rev. Edmund Soucy, M.S.
Residence: Talbot Avenue (01862)
Sunday Masses: (Saturday, 5:00 P.M.), 7:30, 9:30, 11:30 A.M.

Holyday Masses: (Eve of Holyday, 7:00 P.M.); 9:00 A.M., 7:00 P.M.

Weekday Mass: 9:00 A.M.

First Friday Mass: 9:00 A.M.

Confessions: 4:00-4:30, 7:30-8:00 P.M., Saturday, Eves of First Friday and Holydays.

Religious Education Coordinator: Sister Ann William, M.S.B.T.
Organist: Mrs. Robert Carrara, 3 Carmel Drive, No. Billerica 01862 (667-6024)

St. Theresa

Boston Road 663-8816 Established 1945

Rev. Neil T. O'Connor, Pastor

Associate Pastors:
Rev. Joseph F. Beaudoin
Rev. Francis M. Glynn, C.C.D., C.Y.O.

Residence: 80 Concord Road (01821)

Sunday Masses: (Saturday, 4:00, 5:15, 7:30 (Folk Music) P.M.); 7:30, 9:00, 10:45 A.M.; 12:00 Noon.

Holyday Masses: (Eve of Holy Day, 5:30 P.M.); 7:30, 9:00 A.M.; 12:00, 5:30 P.M.

Weekday Mass and First Friday: 9:00

Confessions: 3:30-4:00, 7:00-7:30, Saturday, Eves of Holydays; Before Masses, First Friday; By Appointment.

Religious Education Program: Grades 1-8 in teachers' homes on scheduled days; High School, As Scheduled, Coordinators, Sister James Ann, M.S.B.T., Sister Donata Marie, M.S.B.T., 667-3733.
Organist: Miss Helen Harrington, 1 Call St., N. Billerica.

St. Mary

796 Boston Road, Pinehurst Established 1937
663-2215

Rev. John T. Lawler, Pastor
Council of Catholic Men and Women, C.C.D.

Associate Pastors:
Rev. Paul V. Garrity, C.Y.O. Sodality
Residence: 796 Boston Road (01866)
Sunday Masses: (Saturday, 4:00, 5:00, 7:30 P.M.); 7:30, 9:00, 10:30, 12:00 A.M.
Holyday Masses: (Eve of Holyday, 5:00, 7:30 P.M.); 9:00 A.M.; 5:00, 7:30 P.M.
Weekday Mass: 9:00.
First Friday Mass: 9:00.
Confessions: 3:00-3:45, 7:00-7:30, Saturdays, Eves of First Friday and Holydays.
Blessed Virgin Sodality: 3rd Thursday, 7:45 P.M.
Confraternity of Christian Doctrine: Grade 2, (Church Halls. Grades 3-5 (Ditson School) Sunday following 9:00 Mass. Grades 6-8 (Ditson School) Sunday, 11:00 A.M.; High School (Church Halls) Monday, 7:00 P.M.
C.Y.O.: Monday evenings following C.C.D. (as announced).
Choir Director: Mrs. Donna Flavin.
Organist: Henry Garvey.

St. Clare

1244 Liberty Street Established January 1, 1959
848-7480

Rev. A. Paul Gallivan, Pastor
Associate Pastors:
Rev. William G. Kendrick
Rev. Thomas F. Wyndham
Rev. Arthur F. Ward, O.M.I., (Chaplain Norfolk County Hospital).
Residence: 1244 Liberty Street (02184)
Sunday Masses: Saturday 4:00 P.M. (Folk Mass), 5:15 P.M. 7:00, 8:30, 10:00, 11:30.
Holyday Masses: (Eve of Holyday 5:30, 7:30 P.M.); 6:30, 9:00 A.M.; 5:30, 7:30 P.M.
Weekday Mass: 9:00 A.M. In Chapel
First Friday Mass: 6:30, 9:00 A.M.
Confessions: Saturday, 3:00-3:45, 7:30-8:00 P.M.
Holy Name Society: Second Sunday, 10:00 A.M.
C.Y.O.: Weekly
School of Religion: Grades 2-6 Weekdays, Grades 7-12 Monday and Tuesday, 7:30-9:30 P.M.
Baptism: 2nd and 4th Sundays, 1:30 P.M. Call for appointment.
Parish Council President: Mr. John Reddington.
Mr. and Mrs. Club: Monthly
Organist: Mrs. Christine Keefe (843-5292).

BRAINTREE

St. Thomas More

Hawthorn Road and Elm Street Established 1938
843-1980

Rev. Jeremiah T. Cullinane, Pastor
Council of Catholic Women, Sodality, C.C.D.
Associate Pastor:
Rev. Charles B. Howard, M.A., M.A.T., M.Ed., M.Div.
In Residence:
Rev. John F. Roche, (S.S.C.)
Residence: 8 Hawthorn Road (02184)
Sunday Masses: (Saturday, 5:00, 7:30 P.M.); 7:00, 8:30, 10:00, 11:30 A.M.
Holyday Masses: (Eve of Holyday, 5:00, 7:30 P.M.); 9:00, 10:00 A.M.; 7:30 P.M.
Weekday Masses: 6:45, 9:00 A.M.
First Friday Masses: 6:45, 9:00 A.M.
Confessions: 4:00-5:45, Saturday, Eves of First Friday and Holydays, and following Evening Masses.
High School Confraternity: Tuesday, 7:00 P.M.
Blessed Virgin Sodality: 3rd Wednesday, 7:30 P.M.
Holy Name Society: 2nd Sunday, 7:30 P.M.
St. Vincent De Paul Conference: Sunday 10:30 A.M.
Our Lady Of Fatima Devotions: 1st Saturday, 9:00 A.M. Mass
Organist: Mrs. Ann O'Brien, 109 Broad St., Weymouth.

St. Francis of Assisi

856 Washington St., South Braintree Established 1903
843-1332

Rev. John J. Berube, Pastor
Sodality, Catholic Daughters of America Holy Name
Associate Pastors:
Rev. John B. Scorzoni, S.T.L.
Rev. George E. Morin, C.C.D., C.Y.O., Altar Boys.
Permanent Deacons:
John J. McDonough
Florian F. Yanikowski
Residence: 856 Washington Street (02184)
Sunday Masses: (Saturday, 4:00, 5:15, 7:30 P.M.); 7:00, 8:15, 9:30, 10:45 A.M., 12:00 Noon. (9:30 Folk Mass lower Church).
Holyday Masses: (Eve of Holyday, 5:30, 7:30 P.M.); 7:00, 9:00, 11:30 A.M.; 5:30, 7:30 P.M.
Weekday Mass: 9:00.
First Friday Masses: 9:00 A.M.; 7:30 P.M.
Confessions: One Half Hour before Saturday Masses; Eve of First Friday 4:30-5:00, 7:00-7:30 P.M.
Blessed Virgin Sodality: 1st Wednesday.
School of Religion Coordinator: Mrs. Joseph Stanton.
Schools of Religion: 848-3238; Tuesday, Wednesday, Thursday 3:30 P.M., High School Monthly Meeting.
St. Francis of Assisi School, 850 Washington St. 848-0842. Principal, Sister Stephen Marie, S.S.N.D., Pre-K to 8 Grades. 125 Boys, 123 Girls.

BRIDGEWATER

St. Thomas Aquinas

103 Center Street Established 1858
697-4305 588-8996
Rev. Msgr. Joseph E. Havey, Pastor
Associate Pastor:
Rev. Walter E. Casey
In Residence:
Rev. Msgr. Frederic R. Condon, Chaplain Lakeville Hospital 947-1231
Residence: 103 Center Street (02324)
Sunday Masses: (Saturday, 7:00 P.M.); 7:15, 8:30, 10:00 11:30 A.M.
Holyday Masses: (Eve of Holyday, 7:00 P.M.); 7:00, 9:00 A.M., 7:00 P.M.
Weekday Mass: 7:00 A.M.
First Friday Masses: 7:00, 9:00 A.M., 7:00 P.M., Exposition of the Most Blessed Sacrament throughout the day.
Confessions: 4:00-5:00, 7:30-8:00, Saturday
Holy Name Society: 2nd Sunday.
Christian Doctrine: Elementary School, Monday-Thursday 3:00-4.00, 4:00-5:00 P.M.; High School, Boys and Girls, Monday, Wednesday, 7:15 P.M.
Director of Religious Education: Mr. Barry Bossa, 697-3652
St. Thomas Aquinas Women's Club: President, Mrs. David Morwick.
St. Thomas Aquinas Cemetery
Choir Director: Theresa Williams.
Organists: Janine Bowes, Vincent Damon.

BUILDINGS OF BEAUTY RESTORED
by
SINCE Abbot 1936
MASONRY — CLEANING and WATERPROOF ENGINEERING
ABBOT BUILDING RESTORATION CO., INC.
28-32 ALLERTON STREET, BOSTON, MASS. 02119
REFERENCES UPON REQUEST
Tel. 445-0275

ANGELO DIODATI
A Restoration Specialist
For Over 35 Years

ROSE THERESE OUTFITTERS

Manufacturers & Correct Uniforms for:

SCHOOLS — HOSPITALS — CHEERLEADERS — DRILL TEAMS

705 BROADWAY, SOMERVILLE 02144

623-0002 623-0003

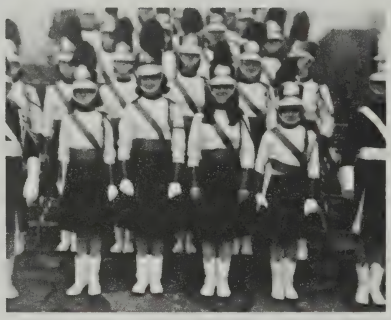

Dial: 227-3318 For Appointment
523-2164

CLERGY DISCOUNT OFFERED

DAILY, 9:00 to 5:30 — WED., 9:30 to 9:00

Kendal Furniture Inc.

112 Canal Street, Fifth Floor (No. Station) Boston, Mass.

DISTINCTIVE FURNITURE — APPLIANCES — RUGS

FIVE FLOORS FOR YOUR SELECTIONS

WE CAN EQUIP
- YOUR SCHOOL
- YOUR LIBRARY
- YOUR RECTORY
- YOUR CONVENT
- YOUR NURSING HOME

CUSTOM TAILORED
- DRAPERIES
- SHADES
- STAGE CURTAINS

RUGS AND CARPETS
- FREE DECORATING SERVICE TO OUR CUSTOMERS
- WALL TO WALL CARPETING

We Have Had the Privilege of Satisfying Customers in These Areas

ATTLEBORO
Bishop Feehan High
LaSalette Retreat House

BEDFORD
St. Michael's Church

BROOKLINE
Cardinal Cushing College

BURLINGTON
St. Margaret's Church

CHARLESTOWN
St. Francis de Sales Church
St. Mary's Church

CHELSEA
Our Lady of Grace Church

FALL RIVER
Dominican Chapel

GEORGETOWN
St. Mary's Church

LAWRENCE
St. Ann's Church

LOWELL
St. Stanislaus Convent

QUINCY
St. Joseph's Church

READING
St. Agnes' Church

SOMERVILLE
St. Polycarp's Church

SPRINGFIELD
Holy Cross School

WATERTOWN
Mt. Trinity Academy
St. Patrick's Church

WEST PEABODY
St. Adelaide's Church

ALBANY, N.Y.
St. Michael's Rectory

WEST NEWTON
St. Bernard's Church

HELP US—HELP OUR ADVERTISERS—TELL THEM WHERE YOU SAW THE AD

BROCKTON

Our Lady of Lourdes

433 West Street — Established 1931
586-4715

Rev. Msgr. John W. Connor, M.A., M.S.L., Pastor
Parish Council, C.C.D., C.Y.O.
In Residence:
Rev. Msgr. James E. Sullivan, Pastor Emeritus
Residence: 439 West Street (02401)
Sunday Masses: (Saturday, 4:00, 7:00 P.M.); 7:00, 8:30, 9:45, 11:00, 12:15.
Holyday Masses: (Eve of Holyday 7:30 P.M.), 7:00, 9:00 A.M.; 5:30, 7:30 P.M.
Weekday Masses: 7:00, 9:00 A.M.
First Friday Masses: 7:00, 9:00 A.M.
Confessions: 4:45-5:15, 7:45-8:15 P.M.; Saturday, 8:00 P.M. Eves of Holydays, 7:45-8:15 P.M. Eves of First Friday.
Baptism: Second and Fourth Sundays, 2:00 P.M., by appointment.
Our Lady of Perpetual Help Novena: Wednesday, After 9:00 A.M. Mass.
C.C.D.: Grades 2-5, Saturday, 9:15 A.M., 12:15 P.M., Grade 6, Wednesday, 3:15 P.M., Grade 7, Sunday, 9:30 A.M., Grades 8-9, Alternate Wednesdays, 7:00-8:45 P.M., Grades 10-12, Sundays, 7:00-8:45 P.M.
Coordinator: Sister Marie Madigan, M.H.S.H., 588-1484.
Choir Director and Organist: Rose F. Burke, 491 Rockland St., Brockton 02401.
Parish Council Vice Chairman: Paul Cayer, 895 Ash St., Brockton 02401.

Our Lady of Ostrobrama

POLISH

692 North Main Street — Established 1914
586-4270

Rev. Msgr. John B. Missa, Pastor
Holy Name, C.C.D.
Residence: 696 North Main Street (02401)
Sunday Masses: (Saturday, 4:30 P.M.); 7:15, 9:00, 11:00.
Holyday Masses: 7:00 A.M.; 7:00 P.M.
Weekday Mass: 7:00 A.M.
First Friday: Confessions, 6:30 A.M.; Mass, 7:00 A.M.
Confessions: Saturday, 4:00 P.M.; Sunday before all Masses.
Christian Doctrine: Monday, 7:00 P.M.; Sunday School, 10:00 A.M. Sunday.
Our Lady of Ostrobrama Society: 2nd Sunday, 10:00 A.M.
Holy Name Society: 1st Sunday, 10:00 A.M.
Holy Rosary Society: 1st Sunday, 10:00 A.M.
St. Mary's Guild and Altar Society: 2nd Monday, 8:00 P.M.

Sacred Heart

FRENCH

235 Court Street — Established 1891
586-1740

Rev. Richard J. Perron, Pastor
Councils of Catholic Men and Women, Holy Name
Associate Pastor:
Rev. Rene J. Joyal, C.Y.O., C.C.D.
Residence: 235 Court Street (02402)
Sunday Masses: (Saturday, 4:00, 7:00 P.M.); 8:30, 10:30, 11:45 A.M.
Holyday Masses: (Eve of Holyday 7:00 P.M.); 7:00, 9:00 A.M., 7:00 P.M.
Weekday Mass: 7:00 A.M. On School Days; 9:00 A.M., Daily.
First Friday Masses: 9:00 A.M., 7:00 P.M.
Confessions: 3:30, 6:30, Saturday, Eves of First Friday and Holydays.
Communion Sundays: St. Anne's Sodality, Holy Name, 1st Sunday.
Sacred Heart Grammar School, 243 Court Street. Superior and Principal, Sister Marie E. Fournier. (Sisters of the Assumption), 114 Boys, 142 Girls.
Sacred Heart Convent, 26 Sylvester Street, 583-7420.
Organist: Kay Cassidy, 89 Royal Rd., Brockton.

St. Casimir

LITHUANIAN

Ames St. and Sawtell Ave. — Established 1898
586-2226

Rev. Peter A. Shakalis, Ed.M. Pastor
Catholic Federation, PTA, Sodalities, C.C.D., Chi Rho, Holy Name, K of L, Children of Mary.
Associate Pastor:
Rev. Joseph B. Naudziunas, C.Y.O., Apostleship of Prayer.
Residence: 21 Sawtell Avenue (02402)
Sunday Masses: (Saturday, 4:00 P.M.); 7:00, 8:30, 10:00, 11:30.
Holyday Masses: 7:00, 9:00 A.M.; 7:00 P.M.
Weekday Masses: 7:00.
First Friday Masses: 7:00, 8:45 A.M.
Confessions: 3:30 and 6:30 P.M., Saturday, Eves of Holydays and First Fridays.
Benediction: Sunday, 2:00 P.M.; Friday, 7:15 P.M.
Our Lady of Fatima Devotions: 1st Saturday, 6:45 A.M.
Christian Doctrine Classes: Grammar School, Sunday, 8:30 A.M.; High School, Wednesday, 6:30 P.M.
Sodalities: Married Women, 3rd Wednesday, Communion 4th Sunday; Children of Mary, Communion, 1st Saturday, 8:00.
Third Order of St. Francis: Communion 1st Sunday, Meeting 2:30 P.M.
Holy Name Society: 2nd Sunday, 8:30 Mass.
C.Y.O.: Meetings, Wednesday, 7:30 P.M. Communion, 3rd Sunday.
K of L Communion: 3rd Sunday; Meeting 1st Sunday, 8:00 P.M.
Apostleship of Prayer: 1st Friday, 8:00 P.M.
St. Casimir's School, St. Casimir Avenue. Principal and Superior, Sister M. David (Sisters of Jesus Crucified). 103 Boys, 92 Girls.
St. Casimir's Convent: 26 St. Casimir Ave., 587-7367.
Organist and Choir Director: Julius Gaidelis, 31 Sunflower Ave., Holbrook 02343.

St. Colman

Wendell Avenue and Lyman Street — Established 1910
586-1575

Rev. Edmund H. Griffin, Pastor
Rev. Paul V. MacDonald, Administrator
Associate Pastors:
Rev. Garrett J. Barry
Residence: 42 Wendell Avenue (02402)
Sunday Masses: (Saturday, 4:00, 7:30 P.M.); 8:00, 10:00 A.M.; 12:00, 5:00 P.M.
Holyday Masses: (Eve of Holyday, 7:30 P.M.); 9:00 A.M.; 5:00, 7:30 P.M.
Weekday and First Friday Mass: 9:00 A.M.
Confessions: 3:30-4:00, 7:00-7:30 P.M., Saturdays and as announced.
Religious Instructions: Grades 1-12, as announced by C.C.D. Directors.
Parish Council: First Sunday Monthly, 7:00 P.M.
St. Vincent de Paul Society: Friday, 8:30 P.M.
Organist: Anna Reardon, 36 Taylor Ave., Brockton.

St. Edward

71 East Main Street 586-6491 — Established 1897

Rev. William J. Linehan, Pastor
Parish Council
Associate Pastors:
Rev. Paul Casey, Sodality, C.Y.O.
Rev. Peter T. Martocchio, C.C.D., A.C.C.M., Episcopal Vicar
Rev. Robert G. Pollis, Chaplain, V.A. Hospital, Brockton
Permanent Deacon:
Donald V. O'Brien
Residence: 71 E. Main Street (02401)
Sunday Masses: (Saturday, 4:00, 7:00 P.M.); 7:30, 9:30, 11:30 A.M.
Holyday Masses: (Eve of Holyday, 5:00, 7:30 P.M.); 7:00, 9:00 A.M.; 7:30 P.M.
Weekday Masses: 7:00, 9:00
First Friday Masses: 7:00, 9:00.
Confessions: 3:30-4:00, 8:00-8:30, Saturdays, Eves of First Fridays and Holydays.
Search: Sunday, 8:00, 9:00, 10:00 A.M.; Sister Mary Noreen, (Sisters of Charity, Nazareth) Coordinator.
Search (C.C.D.) Office: 588-7032.
St. Edward's Grammar School. Principal Brother Ronald Donovan, C.F.X. 183 Boys, 163 Girls.
St. Edward's Convent, 629 N. Main Street 586-7548
Choir Director and Organist: Helen Joubert, 35 E. Main St., Brockton 587-4350.
Parish Council President: Eunice Franklin, 1089 No. Main St., (584-1118)

St. Margaret

950 Main Street 586-1295 — Established 1902

Rev. Joseph D. Daley, Pastor, Sodality, Women's Guild Holy Name
Associate Pastors:
Rev. Paschal Balkan, O.C.S.O., Altar Boys, C.Y.O., Legion of Mary
Residence: 917 Montello Street (02401)
Sunday Masses: (Saturday, 4:00, 5:15, (Folk Mass), 7:30 P.M.); 7:15, 8:30, 10:15, 11:30 A.M.
Holyday Masses: (Eve of Holyday, 4:00, 5:15, 7:30 P.M.); 7:00, 8:00, 9:00 A.M.; 7:30 P.M.
Weekday Masses: 7:00, 9:00 A.M. (Lent 7:30 P.M.)
First Friday Masses: 7:00, 9:00 A.M.; 5:30 P.M.
Confessions: 3:00-3:45, 8:15-8:45 P.M., Saturday, Eves of Holydays; 4:00-5:00, 7:30-8:15 P.M., Eves of First Fridays.
Baptisms: 1st and 3rd Sundays, 1:00 P.M.
Confraternity: Grades 1-6, Saturday 10:00-11:00 A.M., Huntington, Gilmore, Davis and Downey Schools; Saturday, 11:30 A.M.-12:30 P.M., Kennedy and Keith Schools; Grades 5-6, Monday 3:10-4:10 P.M., Grade 8, Monday, 7:00-8:00 P.M., Grade 7, Wednesday, 7:00-8:00 P.M.
Sodality, Women's Guild: 2nd Thursday, 7:30 P.M.
Holy Name Society: 2nd Sunday.
Legion of Mary: Thursday, 7:30 P.M.
Organist: Miss Rita Bernier.
Parish Council President: Paul Studinsky.

St. Patrick

335 Main Street 586-4840 — Established 1856

Rev. Joseph W. Kenney, Pastor
Associate Pastors:
Rev. Robert H. Gosselin, Holy Name, Council of Catholic Men
Rev. Robert F. Daly, M.Ed., C.C.D.
Rev. Daniel J. Sheehan, Spanish Apostolate
Residence: 335 Main Street (02401)
Sunday Masses: (Saturday, 4:00, 5:15 P.M.); 9:00, 10:15, 11:30 A.M.; 5:00 P.M.
Holyday Masses: As Announced.
Weekday Masses: Monday through Friday 7:30, 9:00 A.M. Saturday, 8:00 A.M.
First Friday Masses: 7:30, 9:00 A.M.
Confessions: Saturdays, 3:30-4:00, 4:45-5:15 P.M., Eves of First Friday, 4:30-5:00 P.M., Eves of Holydays, As Announced.
C.C.D. Coordinators: Sister Emily, S.C.N., M.E.D.
C.C.D. Office: 588-3965
St. Patrick's Convent: 588-3965
Cemeteries: Calvary, St. Patrick
Choir Director: Mr. Richard James, 21 Simmons Ave., Brockton.
Organist: Miss Fannie Ciampa, 7 Moraine St., Brockton.
Parish Council: Mr. Cameron L. Rix
Baptisms and Instructions for Parents and God Parents As Announced.

St. Theresa

MARONITE

343 North Main Street — Established 1932
586-1428

Rev. Msgr. Louis Khalil, D.D., Ph.D., C.L.D., Pastor
Sodality.
Residence: 10 Lebanon Street (02401)
Sunday Masses: (Saturday, 4:00 P.M.); 8:30, 10:00, 11:30.
Holyday Masses: (Eve of Holyday, 5:15 P.M.); 7:30 A.M.; 12:15, 5:15 P.M.
Weekday Mass: 7:30 A.M.
Confessions: 3:00-5:00, 7:00-8:00 P.M., Saturday, or anytime on request at Rectory).
Choir Director: Mrs. Mary Khoury.
Organist: Mrs. Marie Antoinette Nessralla.

WE SERVE THOSE OF ALL CREEDS WITH REVERENCE

Hickey FUNERAL HOME Inc.
EST. 1900

PAUL E. HARRINGTON DIRECTOR

403 Main St., BROCKTON — 583-0345 — Serving Brockton and Vicinity

Rocky Point

PLAYGROUND OF NEW ENGLAND

it's always Fun-Shine

Special School Outings & Group Offer Plans

1. Free Rides All Day – No Limit
Use of Pool – Luncheon $4.50
2. Free Rides All Day – No Limit
Use of Pool $2.50

For additional details,
Call Mr. Conrad Ferla
737-8000

PRICES SUBJECT TO CHANGE WITHOUT NOTICE.

- ★ World-famous Shore Dinners in the World's Largest Shore Dinner Hall . . . serving up to 4000!
- ★ OVER 100 exciting Rides, Games, and Amusements. Something for everyone!
- ★ Olympic size salt water Swimming Pool.
- ★ Windjammer Lounge . . . magnificent facility for Banquets, Testimonials, Dances, etc.
- ★ and of course . . . OUR FAMOUS CHOWDER 'n CLAMCAKES

Take Route 95 South Exit 117 East Warwick Neck, R. I.

HELP US—HELP OUR ADVERTISERS—TELL THEM WHERE YOU SAW THE AD

BROOKLINE

Infant Jesus

918 West Roxbury Parkway — Established 1938
469-0234

Rev. Albert J. Powers, Pastor
Council of Catholic Women
Associate Pastor:
Rev. Joseph T. Rothwell
C.C.D., Altar Boys
Residence: 6 Woodcliff Road, Chestnut Hill (02167)
Sunday Masses: (Saturday, 5:00 P.M.); 7:00, 8:15, 9:30, 11:30 A.M..
Holyday Masses: (Eve of Holydays, 5:30, 7:45 P.M.); 7:00, 9:00 A.M.; 5:30, 7:45 P.M.
Weekday Masses: 9:00 A.M., (Saturday, 9:00 A.M.). (5:30 P.M. during Lent and May also).
First Friday Masses: 9:00 A.M.; 5:30 P.M.
Confessions: 4:00-4:45, 7:30-8:30, Saturday, Eves of First Friday and Holydays.
Novena to Infant Jesus: Tuesday following 9:00 A.M. Mass.
Organist: Mrs. Theresa Lally.

St. Aidan

Pleasant and Freeman Streets — Established 1911
277-0799

Rev. Thomas F. Wilkinson, Pastor
Councils of Catholic Men and Women, Sodality, Holy Name
Associate Pastor:
Rev. Michael J. McCarthy, M.M., C.C.D.
Residence: 158 Pleasant Street (02146)
Sunday Masses: (Saturday, 5:30 P.M.); 8:00, 10:00 A.M., 12:00 Noon.
Holyday Masses: 7:30 A.M.; 12:00 Noon.
Weekday Mass: 8:00 A.M (daily); (Lent 5:30 P.M. daily).
First Friday Mass: 8:00 A.M.
Confessions: 5:00-5:30, Saturdays, Eves of First Friday and Holydays.
Confraternity: Grades 2-3, Monday, 2:45 P.M.; Grades 4-6, Thursday, 2:45 P.M.
Blessed Virgin Sodality: 1st Sunday.
Holy Name Society: 2nd Sunday.

St. Lawrence

774 Boylston Street — Established 1898
566-3131

Rev. John J. Dewire, Pastor
Council of Catholic Men, Holy Name, C.C.D.

Residence: 774 Boylston Street, Chestnut Hill (02167)

Sunday Masses: (Saturday, 5:00 P.M.); 7:00, 8:30, 10:30, 11:45.

Holyday Masses: (Eve of Holyday, 5:30, 7:30 P.M.); 7:00, 9:00 A.M.; 12:15, 5:30, 7:30 P.M.

Weekday Masses: 7:00 A.M. Daily.

First Friday Masses: 7:00 A.M., 12:15 P.M.

Confessions: 4:00, 5:00, 7:30-8:00 P.M., Saturday, Eves of First Friday and Holydays.

High School C.C.D.: 1st and 3rd Sundays, 6:00-7:00 P.M.

Organist: Mrs. Mary Murphy.

St. Mary of the Assumption

5 Linden Place — Established 1852
734-0444

Rev. Msgr. Francis J. Sexton, Pastor
Associate Pastors:
Rev. William J. Burns
Holy Name, Mothers' Club, Sodality
Rev. Paul T. Ryan, C.Y.O., C.C.D.
Rev. William F. Howatt, C.C.D.
Residence: 5 Linden Place (02146)
Sunday Masses: (Saturday, 4:00, 5:15 P.M.), 8:00, 9:30, 11:00 A.M., 12:15, 5:15 P.M. (Folk Mass: October-June 10:00 A.M., Lower Church).
Holyday Masses: As announced for each Holyday. Please refer to the specific Holyday Mass schedule as contained in the body of the Bulletin.
Weekday Masses: 6:45, 7:45 A.M. (Monday through Friday); 7:45, 8:30 A.M. (Saturday).
First Friday Masses: 6:45, 7:45 A.M.; 12:10 P.M.
Confessions: Saturday 3:00-4:00, 4:45-5:15, 7:30-8:30 P.M. Eve of Holydays 3:00-4:00, 4:45-5:15, 7:30-8:00 P.M. Eve of First Friday 4:00-5:30, 7:30-8:00 P.M.
Baptisms: Instruction for Parents and Godparents by appointment. Baptism—1st and 3rd Sundays of Month at 3:00 P.M.
St. Mary of the Assumption Grammar School, 75 Harvard Street 566-7184. Principal, Miss Ann Allen. 237 Boys, 254 Girls.
St. Mary of the Assumption High School, 60 Hurd Road, 566-2686. Principal and Superior, Sister Mary Eichorn 60 Boys, 251 Girls.
St. Mary of the Assumption Convent, 19 Homer Street, 566-7118.
Music Director and Organist: Miss Eileen Hunt, 782-5789.

BURLINGTON

St. Margaret

109 Winn Street — Established 1945
272-3111

Rev. John B. Kinneen, Pastor
Associate Pastor:
Rev. John R. Crispo, C.C.D.
Residence: 111 Winn Street (01803)
Sunday Masses: (Saturday, 4:00, 5:00, 7:30 P.M.); 7:00, 8:00, 9:30 (2), 10:45 (2) A.M.; 12:00 Noon; 5:00 P.M.
Holyday Masses: (Eve of Holyday, 5:00, 7:30 P.M.); 7:00, 8:00, 9:00 A.M.; 5:30, 6:30, 7:30 P.M.
Weekday Mass: 9:00 and as announced; (Saturday, 8:00, 9:00).
First Friday Masses: 9:00 A.M.; 7:30 P.M.
Eucharistic Devotion: Wednesday, 7:30 P.M.
Confessions: Saturdays and Eves of Holydays one half hour before Mass; Thursday before First Friday, 4:00 and 7:00 P.M.
Baptisms: Sundays of even dates, 2:00 P.M.
Organist and Choir Director: Mrs. Emeline A. Munroe, 258 Cross St., Winchester 01890 (729-2964)

St. Malachy

101 Bedford Street — Established 1964
272-5111

Rev. Joseph P. Reilly, Pastor
Associate Pastor:
Rev. Robert R. Kennedy
Residence: 99 Bedford Street, Burlington (01803)
Sunday Masses: (Saturday, 4:00-5:15, 7:00 P.M.); 7:30, 8:30, 9:45, 11:00 A.M.; 12:15 P.M.
Holyday Masses: (Eve of Holyday, 5:30, 7:30 P.M.); 7:00, 9:00 A.M.; 12:00, 4:00, 7:30 P.M.
Weekday Masses: 9:00 A.M. (Lent, 12:00).
First Friday Mass: 9:00 A.M., 5:15 P.M.
Confessions: 3:30-4:00, 6:30, 7:00 P.M., and after 7:00 P.M. Mass Saturdays; Eves of First Friday and Holydays, Half Hour before Masses.
Confraternity: Grade 1, Neighborhood Classes; Grades 2-6, Sunday, 8:30 A.M.; Grades 7-8, Sunday, 10:45 A.M.; Grades 9-12, Church, Mondays, 7:00 P.M.
Choir Director and Organist: Mary Morgan.

METALSMITHS

ELECTROPLATERS

PATRICK J. GILL & SONS INC.

Ecclesiastical Jewelers - Silversmiths - Appraisers

60 Years Experience

Manufacturers Of
Metal Altar Vessels

Repairing - Gold Plating
Refinishing

WE ALSO BUY OLD DISCARDED ALTAR VESSELS

9 Fowle St. Woburn, Mass. 01801 933-3275

Sancta Maria Hospital

799 Concord Avenue
Cambridge

A medical/surgical hospital serving Cambridge, Belmont and surrounding communities

Allied FLAGPOLES

AMERICAN FLAGS
CHURCH FLAGS
SPECIAL FLAGS
CUSTOM MADE BANNERS
DECORATING
REPAIRS
SCREEN PRINTING

Distributors
FIBERGLASS
ALUMINUM
STEEL
Quantities in Stock
Complete Line of Accessories
We Use Our Own Equipment For REPAIRS AND INSTALLATION

Immediate Delivery
Mail & Phone Orders Solicited
FREE BROCHURES SENT UPON REQUEST

ALLIED FLAG CO.
42 COGSWELL AVE.
CAMBRIDGE, MASS.
876-0574

METROPOLITAN PETROLEUM CO.

500 Neponset Ave., Boston, Mass. 02122 — 228-1100

Metropolitan has a long history of service to homes, hospitals, churches, industries, and small businesses.

Main Office
KENDALL SQUARE
124 BROADWAY,
CAMBRIDGE

Branch Offices
CENTRAL SQUARE
671 MASSACHUSETTS AVE.,
CAMBRIDGE

HARVARD SQUARE
1 BOYLSTON STREET
CAMBRIDGE

Telephone 864-4444

Charlesbank Trust Company

FULL SERVICE BANK
CHECKING
AND
SAVINGS ACCOUNTS

POSTAGE PAID
BOTH WAYS

AUTO LOANS

HOME IMPROVEMENT
LOANS

CAMBRIDGE

Blessed Sacrament

185 Pearl Street — Established 1905
547-1669
Rev. Patrick J. Gilmore, Pastor
St. Vincent de Paul Society, P.T.A.
Associate Pastors:
Rev. Daniel C. Doherty, S.J., Altar Boys, C.C.D., Men's Club
Rev. Paul J. Murdock, S.J., C.Y.O. Drill Team, Sodality.
Residence: 189 Pearl Street (02139)
Sunday Masses: (Saturday, 5:00, 7:30 P.M.); 7:00, 9:30, 11:30 A.M.; 4:00 P.M.
Holyday Masses: (Eve of Holydays, 5:00, 7:30 P.M.); 7:00, 9:00 A.M.; 12:10, 5:00, 7:30 P.M.
Weekday Mass: 6:45 A.M.; 12:10 P.M., (Lent also 5:15 P.M.)
First Friday Masses: 6:45 A.M.; 12:10 P.M.
Confessions: 4:00; 7:00 P.M., Saturday.
Blessed Virgin Sodality: 3rd Sunday after 9:30 Mass.
Confraternity of Christian Doctrine: Grades 2-6, Monday, 3:15 P.M.; Junior High and High School as announced.
Blessed Sacrament Grammar School, 12 Corporal William F. McTernan Street, 876-9485. Principal and Superior, Sister Katherine Martin (Sisters of Notre Dame de Namur), 110 Boys, 120 Girls.
Blessed Sacrament Convent, 203 Erie Street, 876-8818
Organist: Miss Carol Heanue, 327-6740.

Holy Cross

ARMENIAN
100 Mt. Auburn Street — Established 1920
547-2122 547-2132
Rev. Luke G. Arakelian, Mekhitarist, Pastor
Sodality, C.C.D.
Residence: 100 Mt. Auburn Street (02138)
Sunday Masses: (Saturday, 4:00, 5:10 P.M.); 8:30, 10:30 A.M.; 12:00 Noon.
Holyday Masses: (Eve of Holyday, 4:00, 5:10 P.M.); 8:00 A.M.; 12:10, 5:10 P.M.
Weekday Mass: 8:00 (12:10 P.M. also every Friday)
First Friday Mass: 8:00, 12:10 Noon.
Confessions: 12:30-1:00, Friday; 4:30-5:00 P.M., Saturday.
St. Gregory Mekhitarist Armenian Language School, 98 Mt. Auburn Street (02138), 547-2132.
Organist: Miss Penny Arslanian.
Parish Council President: Mr. John Hovnanian.

Immaculate Conception

LITHUANIAN
428 Windsor Street — Established 1910
547-1623
Rev. Simeon W. Saulenas, Pastor
Councils of Catholic Men, Women
Catholic Women's Club
Associate Pastor:
Rev. John J. Klimas, Holy Name, C.C.D.
Residence: 432 Windsor Street (02141)
Sunday Masses: (Saturday, 5:00 P.M.); 8:30, 10:00, 11:30 A.M.; 5:00 P.M.
Holyday Masses: (Eve of Holyday, 5:00 P.M.); 8:00 A.M.; 5:00, 7:30 P.M.
Weekday and First Friday Masses: 7:30, 8:00 A.M.
Confessions: 3:00-5:00, Saturday.
Third Order, St. Francis: 3rd Sunday.
Holy Name Society: 2nd Sunday.
Choir Director and Organist: Izidorius Vasyliunas.
Parish Council Chairman: Constantine Samalis

Immaculate Conception

45 Alewife Brook Parkway — Established 1926
547-3455
Rev. John L. Taglino, Pastor, Legion of Mary, St. Vincent de Paul
Associate Pastors:
Rev. Joseph Beaudoin
Rev. Ignatius F. Pennisi, S.J.
Residence: 45 Alewife Brook Parkway (02140)
Sunday Masses: (Saturday, 4:00, 5:15, 7:30 P.M.); 7:00, 8:30, 10:00, 11:30 A.M.; 5:00 P.M.
Holyday Masses: (Eve of Holyday, 5:00, 7:30 P.M.); 7:00, 8:00, 9:00 A.M.; 7:30 P.M.
Weekday Masses: 7:00, 9:00.
First Friday Masses: 7:00, 9:00.
Confessions: 3:00-4:00, 7:00-7:30 P.M., Saturday.
Blessed Virgin Sodality: 2nd, 4th Tuesdays, 7:45 P.M.
Holy Name: 2nd Sunday, 9:00 Mass.
Immaculate Conception Grammar School, 45 Matignon Ave. 547-3077. Principal, Sister Eleanor Fabrizio, O.P. Enrollment, 125 Boys, 117 Girls.
Immaculate Conception Convent, 51 Matignon Avenue, 547-3077.
Organist: Mrs. Gertrude DeCrost, 190 Lake St., Arlington 02174. 643-7111.

Notre Dame de Pitie

FRENCH
Rindge Avenue — Established 1892
547-2037
Rev. Francis A. Grispino, S.M., Pastor
Associate Pastors:
Rev. Paul E. Boucher, S.M.
Rev. Eugene F. Cahill, S.M.
In Residence:
Rev. John V. Bettridge, S.M.
Residence: 35 Middlesex Street (02140)
Sunday Masses: (Saturday, 4:00, 5:00, 7:00 P.M.) 8:00, 10:00, (High), 11:30 A.M.
Holyday Masses: (Eve of Holydays, 4:00, 5:00, 7:00 P.M.); 6:45, 9:00 A.M.; 5:00, 7:00 P.M.
Weekday Masses: 6:45, 9:00 A.M.; 7:00 P.M.
Confessions: 3:30-4:00, 4:30-5:00, 6:30-7:00 P.M., Saturdays.
Notre Dame Convent, 14 Notre Dame Avenue, 547-6770.
C.C.D. Coordinator: Sister Diana Sullivan, S.U.S.C.
Coordinator for Christian Service: Sister Irene Menard, S.U.S.C.
Parish Center, 40 Sargent St., 547-7299—547-6770.
Parish Organist and Choir Director: Mr. Marvin Eatough, Willow Ave., Somerville, 666-2970.
Parish Council President: Mr. Francis Hendrigan, Vice-President; Miss Claire Freniere; Secretary: Miss Michelle Cyr.

Sacred Heart of Jesus

49 Sixth Street — Established 1842
547-0399
Rev. George D. Vartzelis, Pastor
In Residence:
Rev. James B. Canniff (354-1440)
Rev. Paul J. Lynch (266-2286).
Rev. Paul V. O'Hearn
Residence: 49 Sixth Street (02141)
Sunday Masses: (Saturday, 5:00 P.M.); 7:30, 9:00, (10:00 Miller River), 11:30 A.M.
Holyday Masses: (Eve of Holyday, 5:10, 7:00 P.M.); 9:00 A.M.; 12:10, 5:00 P.M.
First Friday Mass: 9:00 A.M., 7:00 P.M.
Weekday Mass: 9:00 A.M.
Confessions: 4:00-4:30 P.M., Saturday, Eve of Holydays; and before First Friday Masses.
Baptisms: 1st Sunday of the month at 3:30 P.M. (Instructions preceding Monday at 7:30 P.M.).
Legion of Mary: Monday at 7:00 P.M. at Rectory.
Sodality: Third Monday at 7:30 P.M.
St. Anthony Novena: Tuesday following Mass.
Director of Religious Education: Sister Elizabeth White, S.C.H.
Organist: Mary M. Cataldo, 208 Third St., East Cambridge 02141.

St. Anthony

PORTUGUESE
341 Portland Street — Established 1902
547-5593
Rev. Joel D. Oliveira, Pastor
Sodality, Holy Name, Councils of Catholic Men and Women.
Associate Pastor:
Rev. Joao L. Resendes, C.C.D., C.Y.O.
Residence: 341 Portland Street (02141)
Sunday Masses: (Saturday, Winter, 5:30 P.M.; Summer, 7:30 P.M.); 8:00, 9:30, 11:00 A.M.
Holyday Masses: 8:00 A.M.; 5:30, 7:30 P.M.
Weekday Masses: 8:00 A.M.; 5:30 P.M.
Confessions: 4:00-5:00, 7:00, 7:30 Saturday.
Our Lady of Fatima Novena: Wednesday, 7:30 P.M. (October-May).
Choir Director and Organist: Mrs. Mary Marshall, 31 Winter St., Arlington 02174 (648-2803)

St. Francis of Assisi

ITALIAN
325 Cambridge Street — Established 1917
876-6754
Rev. Francis de Sales Paolo, O.F.M., Pastor
Holy Name Society, Children's Religious Education.
Associate Pastors:
Rev. Graziano Tancredi, O.F.M., Third Order (Italian)
Rev. Kenneth Garofalo, O.F.M., Third Order (English)
In Residence:
Rev. Leonard Moser, O.F.M.
Brother John Golisano, O.F.M.
Brother Savio Alfano, O.F.M.
Residence: 42 Sciarappa Street (02141)
Saturday Masses: 7:00, 8:00, 10:00 (Community Mass), 5:00 P.M.
Sunday Masses: 7:30, 9:00, 10:15, 11:30 A.M.
Holyday Masses: (Eve of Holyday, 5:00, 7:00 P.M.); 7:00, 8:00, 12:10, 5:00 P.M., 7:00 P.M.
Weekday Masses: 7:00 A.M.; 12:10 P.M. No 12:10 (Noon) Mass on Saturdays, Civil Holidays, and during the months of July and August.
Confessions: 4:00-5:00 P.M., Saturday.
Sacred Heart Devotions: First Fridays, 7:30 A.M.; 12:30 P.M.
St. Anthony Devotions: Tuesdays, 7:30 A.M.; 12:30 P.M.
St. Jude Devotions: Wednesdays, 7:30 A.M.; 12:30 P.M.
Religious Education Assistant: Rev. Peter D. Nuzzo, O.F.M.
Organist: Mrs. Mary Aufiero, (354-5491) 462 Cambridge 02141.

St. Hedwig

POLISH
99 Otis Street — Established 1907
547-9074
Rev. Msgr. Francis D. Chmaj, Pastor
Residence: 100 Otis Street (02141)
Sunday Masses: 8:30, 10:00, 11:30.
Holyday Masses: 7:00, 7:30 A.M.; 7:30 P.M.
Weekday Masses: 7:30, 8:00 (Lent, Wednesday, 7:30 P.M.)
Confessions: 4:00-5:00, 7:30-8:30, Saturday, Eves of First Friday and Holydays.
May, October Devotions: Wednesday, 7:30 P.M.
Lenten Devotions: Friday, 7:30 P.M.; Sunday, 3:00 P.M.
Sacred Heart Devotions: First Friday, 7:30 A.M.
Choir Director and Organist: Mrs. Wanda Pleciul, 38 Hancock St., Boston 02114.

Every detail meticulously handled to your complete satisfaction

Serving All New England

Daniel F. O'Brien

FUNERAL SERVICE

- Everything under one roof
- Air-conditioned
- 24-hr. service
- Within the means of all

3 Beautiful Funeral Homes

PHONE: 547-8060 **CAMBRIDGE** 907 Mass. Ave.

ARLINGTON HOME
226 Massachusetts Ave.

SOMERVILLE
2 Benton Road

MONROE-NARCUS

STATIONER

Complete Line of

Office Supplies and Stationery

PRINTING — RUBBER STAMPS
TYPEWRITERS and SUPPLIES

Delivery Anywhere

TWO BOSTON LOCATIONS TO SERVE YOU

BOSTON—277 Washington St.

523-4549

Main Offices — Printing Plant

BRIGHTON—342 Western Ave.

254-3300

Discount to Religious Organizations

Our Own Printing Plant

There's more to investing than stocks and bonds at F. L. Putnam & Company, Inc.

Much more. From a personal Account Consultant working directly with you to offices throughout New England and upper New York state, conveniently located near you.

From tax sheltered retirement programs, commodities, options, mutual funds, life, property and casualty insurance, safekeeping, corporate finance to special transfers, there's more at F. L. Putnam & Company.

For additional information about how we might assist you or your firm, please call or write today.

F. L. Putnam & Company, Inc.
Member: Boston-Midwest-PBW Stock Exchanges
50 Congress St., Boston, Mass. 02109 • (617) 423-3410

A member of the Ter Bush & Putnam, Inc. Group of Companies
The people to talk to about your future.

ALBERT J. WELCH CORP.

Contractors

★ **EXCAVATING**

★ **PARKING AREAS**

★ **LANDSCAPING**

★ **ROADS**

★ **CONTRACTORS**

35 Electric Avenue **Brighton, Mass. 02135**

Dial 254-7550

HELP US—HELP OUR ADVERTISERS—TELL THEM WHERE YOU SAW THE AD

CAMBRIDGE

St. John the Evangelist

2254 Massachusetts Avenue — Established 1893
547-4880

Rev. Henry F. Barry, Pastor
Associate Pastors:
Rev. Maurice J. O'Connor, C.C.D., C.Y.O.
Rev. Frederick A. Grant.
Rev. Daniel J. Hickey
Residence: 2254 Massachusetts Avenue (02140)
Sunday Masses (Saturday, 4:00, 5:15, 7:30 P.M.); 6:30, 8:00, 9:30, 11:00 A.M., 12:30 P.M.
Holyday Masses: (Eve of Holydays, 4:00, 5:30, 7:30 P.M.), 6:30, 8:00, 9:30 A.M.; 12:10, 5:30 P.M.
Weekday Masses: 7:00, 9:00.
Confessions: 3:30-4:00, 7:00-7:30, Saturdays and Eve of Holydays, Eve of First Friday 4:00-4:30, 7:00-7:30.
Sacred Heart Devotions: First Friday, 5:30 P.M.
Office of Religious Education: 122 Rindge Ave., Cambridge 02140; Sister Regina Clare Mackin, S.C.H., Coordinator, 491-4555.
St. John's Grammar School, 122 Rindge Avenue, Sr. Anna Luise, Principal, 876-3589. 118 Boys, 147 Girls.
St. John's Convent, 45 Yerxa Road, 876-9093 (Sisters of St. Dominic).
Parish Council President: James Quinn, 54 Haskell St., Cambridge 02140.

St. Mary of the Annunciation

135 Norfolk Street — Established 1867
547-0120 — 547-0121

Rev. Robert D. Navien, Pastor
Associate Pastors:
Rev. John W. Hinkley, C.C.D.
Rev. Robert P. Beale, High School, C.Y.O.
Rev. D. Valerico Zazo, Spanish Apostolate.
In Residence:
Rev. Philip J. King, S.T.D. (492-1851)
Residence: 134 Norfolk Street (02139)
Sunday Masses: (Saturday, 4:00, 5:15 P.M.) 7:30, 9:30, 11:30 (Summer), 5:00 P.M.; Every Sunday, 7:30, 9:00 (Family Liturgy), 10:15, 11:30 A.M., (Rest of Year).
Spanish Liturgy: Sunday, 12:30 P.M.
Confessions: 3:30-4:00, 5:00-5:15 P.M. (Saturday), before 9:30 (Summer) 10:15, 11:30 A.M. (Sunday) Anytime on request.
Holyday Masses: 7:45 P.M. (Eve of Holyday) 7:30 A.M.; 12:15, 5:15, 7:45 P.M. (Spanish Liturgy, 7:00 P.M.).
Weekday Masses: 7:30 A.M.; 12:15 P.M. (Except Saturday)
Religious Education: Sister Joan Gregoire, S.N.D., (Office 547-0145).
Parish Councillor: Rev. John J. Wallace, F.M.S.I.
Elderly Apostolate: Sister Edna Molloy, S.N.D., 547-0120; Sister Anne Louise, S.N.D., 547-3265.
St. Mary's High School, Harvard and Essex Streets, 876-9687. Principal, Sister Charlotte Kane, S.N.D., 155 Boys, 184 Girls.
St. Mary's Parish Center: 130 Prospect St., 354-9293.
Sodality: 1st and 3rd Monday, 7:30 P.M.
Legion of Mary: Sunday, 10:15 A.M.
Choir Director and Organist: Theodore L. Filteau, 661-1080
Parish Council meets quarterly.

St. Patrick

Berkshire Street — Established 1908
876-0418

Rev. John A. McLaughlin, Pastor
In Residence:
Rev. Jacob Ghebrecristos, Technical Assistant
Residence: 40 York Street, (02141)
Sunday Masses: (Saturday, 5:00 P.M.); 9:30, 11:30 A.M.
Holyday Masses: (Eve of Holyday, 7:30 P.M.) 7:30, 11:30 A.M.; 7:30 P.M.
Weekday Mass: 5:00 P.M.
Sodality: 3rd Wednesday, 7:30 P.M. Mass.
Confessions: 4:30-5:00, Saturday, Before Masses on First Friday and Holydays.
St. Patrick Community Center, 40 York St., 876-2330, Barbara Zannotti, C.C.D. Coordinator.
Choir Director: Mrs. Kerry Krebill.
Organist: Miss Joan DeGuglelmo, 795 Cambridge St., Cambridge., Mrs. Henry Cataldo, 208 Third St., Cambridge.

St. Paul

Harvard Radcliffe Catholic Student Center
Bow and Arrow Streets — Established 1875
491-8400

Rev. John P. Boles, Pastor-Chaplain
Associate Pastors:
Rev. Joseph Fratic
Rev. Paul W. Hurley
Associate Chaplains:
Rev. Thomas F. Powers
Sister Evelyn Ronan, S.N.D.
In Residence:
Rev. Msgr. Edward G. Murray, Vicar for Ecumenical Affairs
Rev. John F. O'Donnell, President, Archdiocesan Senate of Priests
Rev. Noel Sheth, S.J.
Residence: 34 Mt. Auburn Street (02138)
Sunday Masses: (Saturday, 5:00 P.M.); 7:30, 9:30, 11:00 (Sung) A.M.; 12:30, 5:15 P.M.
Holyday Masses: (Eve of Holyday, 5:00 P.M.); 8:00, 12:00 A.M., 5:00 P.M.
Weekday Masses: 8:00 A.M.; 12:00, 5:00 P.M.
Confessions: 4:45-5:15 P.M., weekdays; 3:45-4:45 Saturdays.
Boston Archdiocesan Choir School at St. Paul's: 29 Mt. Auburn St., 868-8658
Choir Director: Dr. Theodore Marier, 50 students.
Organist: Mr. John Dunn.
Catholic Students Center, 20 Arrow St., 868-6585.

St. Peter

100 Concord Avenue — Established 1848
547-4235

Rev. Bernard C. Herlihy, Pastor
Associate Pastors:
Rev. Delphis O. Duquette, Legion of Mary, Girl Scouts
Rev. Robert L. Nugènt, Holy Name Society
Rev. James E. Braley, C.C.D., C.Y.O., Altar Boys
Residence: 31 Buckingham Street (02138)
Sunday Masses: (Saturday, 5:00, 7:30 P.M.); 7:00, 8:00, 9:15, 10:30 (High), 11:45 A.M.; 1:00, 5:00 P.M.
Holyday Masses: (Eve of Holyday, 4:00, 5:30, 8:00 P.M.); 6:30, 7:15, 8:00, 9:15, 10:30 A.M.; 12:00, 4:00, 5:30, 8:00 P.M.
Weekday Masses: 6:30, 7:15, 8:00 A.M. (6:30 A.M. omitted on Saturdays) 4:00 P.M., Tuesday and Thursday); (5:30 P.M. on Wednesday and Friday).
First Friday Masses: 6:30, 7:15, 8:00 A.M.; 5:30 P.M.
Confessions: Before each of the Evening Masses, Saturday, 3:00-5:00, 7:00-7:30 P.M.
Baptisms: Sunday, 3:00 P.M.
Blessed Virgin Sodality: Monday, 7:30 P.M.
Holy Name Society: 2nd Sunday.
St. Peter's Grammar School, Manasses Avenue. Principal, Sister Leonice (School of Notre Dame). 140 Boys, 146 Girls.
St. Peter's High School, 96 Concord Avenue. Principal, Sister M. Alonzo, 100 Girls. 876-4202.
St. Peter's Convent, 50 Manasses Avenue, 547-1086. 16 School Sisters of Notre Dame. Sister Mary Teresia, Superior.
Organist and Choir Director: Mr. Dennis Crowley, 18 Highland St., Cambridge.
Parish Council Vice Chairman: Mr. Charles F. Brown.

CANTON

St. John the Evangelist

700 Washington Street — Established 1861
828-0090 — 828-3565

Rev. Donald G. Clifford, Ph.D., Pastor
Associate Pastors:
Rev. Donald A. Dwyer, Sodality, Council of Catholic Women, Legion of Mary, Nurses Guild
Rev. Richard E. McQuade, C.Y.O., C.C.D.
Rev. Joseph M. Carney, C.C.D.
Residence: 700 Washington Street (02021)
Sunday Masses: (Saturday, 5:00, 7:30 P.M.); 7:30, 9:00, 10:30 A.M.; 12:00 Noon.
Holyday Masses: 7:00, 9:00 A.M.; 12:10, 4:00, 6:00, 7:30 P.M.
Weekday Masses: 7:00, 9:00.
First Friday Masses: 7:00, 9:00, 11:00 A.M.
Confessions: 4:00 and following 7:30 P.M. Mass, Saturday; 4:00 and 7:30, Eves of First Friday and Holyday.
Our Lady of Perpetual Help Novena: Thursday 7:30 P.M.
Chapter of St. Jude (Nurses): 3rd Thursday.
St. Vincent de Paul: Wednesday, 7:30 P.M.
Legion of Mary: Monday, 8:00 P. M.
Parish Council: 1st Sunday, 7:00 P.M.
Religious Education Office: 828-5130.
St. John's Grammar School, 696 Washington St. 828-2130. Principal, Sister Theresa Mary Shaw, (Sisters of St. Joseph). 184 Boys, 237 Girls.
St. John's Convent, 700 Washington Street, 828-0413.
Cemetery: St. Mary's Cemetery (old and new).
Choir Director and Organist: Mrs. Aurore Mason.
Parish Council President: Joseph Galligan.

St. Gerard Majella

1880 Washington Street — Established Feb. 16, 1960
828-3420

Rev. Leo J. McCann, Pastor
Associate Pastor:
Rev. John J. Keohane
Residence: 1860 Washington Street (02021)
Sunday Masses: (Saturday, 5:00-7:30 P.M.); 8:30, 10:00, 11:30 A.M.
Holyday Masses: 9:00 A.M.; 5:15, 7:30 P.M.
Weekday Mass: 9:00 A.M.
First Friday Mass: 9:00 A.M.
Confessions: 4:00-5:00, Saturdays, Eves of First Friday and Holydays; also following 7:30 P.M. Mass, Saturday.
Confraternity: As scheduled — Home Classes.

CARLISLE

St. Irene

Bedford Road — Established Feb. 16, 1960
369-3940

Rev. James P. Byrne, Pastor
C.C.D., Council
Residence: East Street (01741)
Sunday Masses: (Saturday, 5:00 P.M.); 8:30, 11:00, 5:00 P.M. (October to June)
Holyday Masses: (Eve of Holyday, 5:30 P.M.); 7:00 A.M.; 7:30 P.M.
Weekday Mass: 9:00 A.M. (Monday through Saturday, except Wednesday, 7:00 A.M.).
Confessions: 3:30-4:30, Saturday and before Masses.
Novena to Miraculous Medal: Tuesdays at 7:10 P.M.
Confraternity: Grades 2-5, Church; Grades 1-3, Spalding School; Grades 4-6-7-8, at the Rectory following the 8:30 Mass. High School Class, Monday, 7:00 P.M., at the Rectory; Adult Class, 8:00 P.M., Tuesday at the Rectory.
St. Irene's Women's Club: 3rd Thursday, 8:00 P.M., at Rectory.
Adult Class: Monday, 8:00 P.M.
Organists: Mrs. Ethel Smith, 189 Fiske St., Carlisle, Ralph Frissore, 11 West St., Billerica, Robert Erickson, 88 Southfield Rd., Concord.
Choir Director: Mrs. Charles Hughes.
Parish Council President: James D. Murphy, 509 Autumn Lane, Carlisle.

CARVER

Our Lady of Lourdes

Center St., Carver — Established 1950
866-2707

Rev. James M. Gibbons, M.Ed., Pastor
Sodality, Holy Name, C.C.D.
Associate Pastor:
Rev. Edward J. McLaughlin
Residence: Center St., Carver (02330)
Sunday Masses: Summer, (Saturday, 4:00,5:30 P.M.); 8:00, 10:00, 11:30 A.M. Winter, (Saturday, 5:30 P.M.); 8:00, 10:00, 11:30 A.M.
Holyday Masses: (Eve of Holyday, 5:30, 7:30 P.M.); 9:00 A.M.; 5:30, 7:30 P.M.
First Friday Mass: 5:15 P.M.
Weekday Mass: 7:30.
Confessions: Prior All Masses.
Holy Name Society: 2nd Sunday, 8:00 Mass.
Ladies' Guild: 2nd Wednesday; Communion, 1st Sunday, 8:00 Mass.
C.C.D.: After the 8:00 A.M. Mass on Sunday.

URSULINE ACADEMY

65 LOWDER STREET
DEDHAM, MASSACHUSETTS 02026

College Preparatory School for Girls

Grades 7-12
Tel. 326-6161 326-3158

Accredited by the New England Association of Colleges and Secondary Schools

KINDERGARTEN AND
NURSERY SCHOOL
71 Lowder Street, Dedham
Dial: 326-6219

FLAGSTAFF FOODSERVICE CO.

New England Division / *Leaders in Foodservice Distribution*

ONE VENUS WAY • ATTLEBORO, MASSACHUSETTS 02703

(617) 399-8000

WM. S. CARROLL INC.

CHARTER BUSES

• Industrial Tours • Picnics • School Excursions • Conventions • Education Tours • Church Groups

232-1375

640 HAMMOND STREET, BROOKLINE 02167

HELP US—HELP OUR ADVERTISERS—TELL THEM WHERE YOU SAW THE AD

CHELMSFORD

St. John the Evangelist

115-123 Middlesex Street — Established 1893
251-8571

Associate Pastors:
Rev. Eugene V. Dunn, C.Y.O.
Rev. Paul R. Franz, C.C.D.
Residence: 45 Church Street, North Chelmsford (01863)
Sunday Masses: (Saturday, 4:00, 7:00 P.M.); 7:30, 9:00, 10:30, 12:00, 5:00 P.M.
Holyday Masses: 5:00 P.M., (Eve of Holyday, 4:00, 7:00 P.M.) 7:00, 9:00 A.M.; 5:30, 7:00 P.M.
Weekday Mass: 9:00 A.M.
First Friday Masses: 9:00 A.M.
Confessions: After All Masses on Saturday and Sunday.

Our Lady of the Assumption

FRENCH
738 Broadway — Established 1907
889-2045

Rev. Kenneth Thibodeau, S.M., Pastor
Associate Pastor:
Rev. Kenneth Ridgeway, S.M.
Residence: 55 Clark Avenue (02150)
Sunday Masses: (Saturday, 6:00 P.M.); 8:30, 10.00, 11.30.
Holyday Masses: (Eve of Holyday, 7:00 P.M.); 7:00, 9:00 A.M.; 7:00 P.M.
Weekday Mass: 8:30 A.M., Monday to Friday; Saturday, 9:00 A.M.
First Friday Masses: 8:30 A.M.; 7:00 P.M.
Confessions: 4:00-5:00, 7:30-8:00 P.M., Saturdays, Eves of 1st Fridays and Holydays.
Our Lady of the Assumption Grammar School, 49 Clark Avenue, Principal, Sister Rita Theresa (Sisters of The Holy Union of the Sacred Heart). 884-5194, 92 Boys, 92 Girls.
Choir Director: Miss Anita Arsenault, 255 Spruce St., Chelsea 02150.
Parish Council President: Mr. James C. DeFelice, 51 Franklin Ave., Chelsea 02150.

St. Rose

601 Broadway — Established 1849
889-2774

Rev. Edward M. Keohan, Administrator, Altar Boys, C.C.D., Holy Name.
Associate Pastor:
Rev. James E. Gaudreau, M.Ed., Spanish Apostolate
In Residence:
Rev. Msgr. John J. Geegan, (884-5660) Chaplain, Soldiers' Home and Quigley Hospital, Chelsea.
Residence: 601 Broadway (02150)
Confraternity of Christian Doctrine: Elementary School Pupils, Saturday morning; High Echool Pupils, 2nd and 4th Sunday of the month.
Organist and Choir Director: Donald Gagnon, Worden Rd., Tyngsboro.

St. Mary

25 North Road — Established 1931
256-2374

Rev. Msgr. James J. Manning, Pastor
Associate Pastors:
Rev. William G. Williams, C.C.D.
Rev. Paul S. Sughrue, C.Y.O.
In Residence:
Rev. Francis A. McLaughlin
Residence: 25 North Road (01824)
Sunday Masses: (Saturday, 4:00, 7:00 P.M.); 7:00, 8:15, 9:30 (2), 10:45 (2) A.M.; 12:00 (2).
Holyday Masses: (Eve of Holyday, 5:00, 7:00 P.M.); 7:00, 9:00 A.M.; 12:00, 5:00, 7:00 P.M. (Except December 25, January 1).
Weekday Masses: 7:00, 9:00 A.M. (Except July-August-September).
First Friday Masses: 7:00, 9:00 A.M.
Confessions: 3:00-3:30 P.M.; 7:45-8:30 P.M.
C.C.D.: Daily, Monday-Thursday, Elementary Grades 3-6; Tuesday Evening, High School; Thursday Evening, Junior High; Option 2 High School, Sunday-A-Month, 3rd Sunday. Grade 2, Parents At Home.
Religious Education: Coordinator; Sister Catherine St. Andrews, S.N.D.
St. Mary Convent: 11 Crosby Lane, 256-2997.
Religious Education Office, 256-3541.
Choir Director and Organist: Mr. Joseph LaTouche, 196 North Road, Chelmsford 01824.

CHELSEA

Sunday Masses: (Saturday, 4:00 7:00 P.M.); 8:00, 10:00, A.M.; 12:00 Noon; (11:00 A.M., Spanish Speaking Parishioners).
Holyday Masses: (Eve of Holyday, 4:00, 7:00 P.M.); 8:00, 11:00 A.M.; 5:30 P.M.
Weekday Mass: 7:30 (and as announced on Sunday).
First Friday Masses: 7:30, 11:00 A.M.; 5:30 P.M.
Confessions: 10:30-11:30 A.M.; 2:45-3:45, Saturdays, Eves of Holydays.
St. Rose Grammar School, 580 Broadway, 884-2626. Principal, Sister Eleanor Marie, 198 Boys, 260 Girls.
High School, 580 Broadway, 884-5933. Principal, Sister Frances Alma, S.P., 217 Girls.
St. Rose Convent, 16 Tudor Street. Community Representative, Sister Marie Xavier, S.P., (Sisters of Providence, St. Mary of the Woods, Indiana). 884-7480. Community: 20.
C.C.D.: Miss Shirley R. Samson, Coordinator, 884-5844. Grades 3, 4, 5, Sunday, 9:00 A.M., Grade 2, Monday, 2:30 P.M.; Grades 6, 7, Tuesday, 2:30 P.M.; Grades 8-12, Tuesday, 7:00 P.M.
Organist: Mr. Eugene Bakinowski, 244 Springvale Ave., Everett.

St. Stanislaus

POLISH
163 Chestnut Street — Established 1905
889-0261

Rev. Edward M. Kurdziel, O.F.M. Conv., Pastor
Sodality, Mother's Club, Third Order of St. Francis.
Associate Pastors:
Rev. Claude M. Iskrzak, O.F.M., Conv.
Rev. Evarist A. Nowak, O.F.M. Conv.
In Residence:
Rev. Jeroma A. Holubowicz, O.F.M.
Residence: 163 Chestnut Street (02150)
Sunday Masses: (Saturday, 5:00 P.M.); 7:00, 8:15, 9:30, 10:45 A.M.; 12:00 Noon.
Holyday Masses: (Eve of Holyday, 7:00 P.M.); 7:00, 8:00, 9:30 A.M.; 12:00 Noon, 7:00 P.M.
Weekday Masses: 7:00, 8:00 (Lent, 12:00 Noon daily).
Confessions: 7:30 A.M. each weekday, 4:00-4:45, 7:00-7:30 Saturday, Eves of Holyday and First Friday.
Novena to St. Anthony of Padua: Tuesday, 7:00 P.M.
St. Stanislaus Grammar School, 181 Chestnut Street. Principal and Superior, Sister M. Sanctia (Franciscan Sisters of St. Joseph). 889-2494, 104 Boys, 132 Girls, 5 Teaching Sisters, 3 Lay Teachers, 1 Librarian Secretary.
St. Stanislaus Convent, 179 Chestnut Street, 889-2494.
Organist: Edmund Jagielski, 90 Franklin Avenue, Chelsea 884-3274.

CHELSEA-EVERETT

Our Lady of Grace

59 Nichols Street — Established 1913
884-0030

Rev. Jerome P. Gill, Pastor
Associate Pastors:
Rev. James M. Broderick, Legion of Mary, Council of Catholic Men, Women's Club.
In Residence:
Rev. Michael Ferraro, Hospital Chaplain.
Residence: 59 Nichols Street (02150)
Sunday Masses: (Saturday, 5:00 P.M.); 8:30, 10:30 A.M.; 12:00 Noon.
Holyday Masses: 7:30, 9:00, 11:00 A.M.; 5:30 P.M.
Weekday Masses: 7:30, 9:00.
First Friday Masses: 7:30, 9:00 11:20 A.M.
Confessions: Saturday afternoon and evening, Eves of First Friday and Holydays.
Our Lady of Grace Grammar School, 190 Nichols Street 387-8034. Principal and Superior, Sister Joan (Sisters of St. Joseph). 108 Boys, 110 Girls.
Our Lady of Grace Convent, 37 Nichols Street, 884-1087.
Organist: Mrs. John Ridge, 68 Tremont Ave., Chelsea 02150.

COHASSET

St. Anthony

129 South Main Street — Established 1866
383-0219

Rev. Joseph T. Brennan, Pastor
Holy Name, Council of Catholic Men
Associate Pastor:
Rev. Thomas F. Dempsey, Ladies Sodality, C.C.D., C.Y.O., Altar Boys.
Residence: 129 South Main Street (02025)
Sunday Masses: (Saturday, 5:00 P.M.); 7:00, 9:30, 11:30.
Holyday Masses: 7:00, 9:00 A.M.; 6:00, 8:00 P.M.
Weekday Mass: 7:00.
Confessions: Saturday, 4:00-4:45 P.M.
Holy Name Society: 2nd Sunday following 7:00 Mass.
Sodality: 1st Tuesday, 8:00 P.M.
Choir Director and Organist: Thomas F. Bunting, Box 386, Marshfield Hills, 02051.

CONCORD

Our Lady Help of Christians

20 Church Street — Established 1907
369-2810

Rev. Edward F. King, Pastor
Associate Pastor:
Rev. Richard S. DeVeer
Residence: 1404 Main Street (01742)
Sunday Masses: (Saturday, 5:00 P.M.); 7:00, 9:00, 10:15, 11:30 A.M.
Holyday Masses: (Eve of Holyday, 5:00, 7:00 P.M.); 7:00, 9:00 A.M.
Weekday Mass: 9:00 A.M.
First Friday Masses: 9:00 A.M.
Confessions: 4:00-5:00 P.M.
Blessed Virgin Sodality: 3rd Thursday, 7:45 P.M.
C.C.D. Coordinator: Joanne Cormier, Sorrel Rd., Concord 01742 (369-3085).
Organist: John Zawada, 137 Central St., Concord 01742, 369-4470.
Choir Director: Clara Zawada, 137 Central St., Concord 01742, 369-4470.

St. Bernard

70 Monument Square 369-3778 — Established 1863

Rev. John E. Murphy, Pastor
Sodality
Associate Pastors:
Rev. John R. Lizio, Y.S.A.
Rev. Arthur J. Doble, C.C.D.
Residence 70 Monument Sq. (01742)
Sunday Masses: (Saturday, 5:00, 7:00 P.M.); 7:00, 8:30, 10:00, 11:30 A.M.
Holyday Masses: (Eve of Holyday, 5:00, 7:00 P.M.); 7:00, 8:00 A.M.; 12:00 Noon.
Weekday Mass: 7:00 (Lent, 12:00 Noon).
First Friday Masses: 7:00 A.M.; 12:00 Noon, 7:00 P.M.
Confessions: 4:00-5:15, 7:45-8:30 P.M., Saturdays, Eves of Holydays and First Thursday.
C.C.D. Coordinator: Sister Theresa Bernard Daly, S.N.D.
Choir Director and Organist: Mrs. Donald T. King, 211 Southfield Rd., Concord.

H.C.WAINWRIGHT & CO.
ESTABLISHED 1868
Members
New York, American and Boston Stock Exchanges
INVESTMENT SECURITIES
BOSTON, MASS. NEW YORK, N. Y.

PRECISION ELECTRONICS COMPANY

Sound - Communications Engineering

191 CHANDLER ROAD — TELEPHONE 686-4113 — ANDOVER, MASSACHUSETTS 01810

AN ALTEC PROFESSIONAL SOUND CONTRACTOR

HOME SAVINGS BANK

The Money House

275 Hanover St./69 Tremont St./410 Stuart St.
One Washington Mall. Boston. 723-1600.
Deposits insured in full. FDIC/DIFM.

St. Patrick's Manor Nursing Home

863 Central Street

Framingham Centre, Massachusetts 01701

Conducted by

CARMELITE SISTERS FOR THE AGED AND INFIRM

richard t. harrity co., inc.

71 Apsley Street, Hudson, Mass. 01749

(617) 562-9571

- **RTH Monthly or BiMonthly Mailing of Collection Envelopes**
- **Special Mailings**
  Fast and inexpensive handling of any desired mailing to all or part of a parishioner list.
- **Computerized Contribution Statements**
  An extremely economical service available to parishioners for tax records and to churches for administrative purposes.
- **Label Service**
  Complete lists of parishioners available on pressure-sensitive labels for mailing bulletins and other materials.

RICHARD T. HARRITY CO., INC.
Offers a Variety of Services

HELP US—HELP OUR ADVERTISERS—TELL THEM WHERE YOU SAW THE AD

DANVERS

St. Mary of the Annunciation*

24 Conant Street — Established 1871
774-0340 — 774-3643

Rev. Charles I. Sheehy, Pastor
Associate Pastors:
Rev. Donald D. Sullivan, M.A., Holy Name, C.Y.O., High School, C.C.D.
Rev. Paul V. Moynihan, M.A., C.C.D., Altar Boys Sodality
Residence: 24 Conant Street (01923)
Sunday Masses: (Saturday, 4:00, 5:15, 7:30 P.M.); 7:00, 8:15, 9:30, 10:45 A.M.; 12:00 Noon.
Holyday Masses: As Announced
Weekday Masses: 7:00, 9:00 A.M.
First Friday Mass: 7:00, 9:00 A.M.; 7:30 P.M.
Confessions: 3:30-4:00; after 7:30 Mass on Saturday. Eves of First Fridays and Holydays.
Baptisms: 2nd and 4th Sundays of Month, 1:45 P.M.
St. Mary's Cemetery and Annunciation Cemetery:
*St. Mary of the Annunciation School (Since February, 1963, a Diocesan School serving all Danvers Parishes), 20 Otis St., 774-0307. Principal, Sister Grace Henning, S.N.D., Grades 5-8 (Sisters of Notre Dame de Namur). 315 Boys, 329 Girls. Sr. Helen Julia, Principal (K-4).

DEDHAM

St. Mary

420 High Street — Established 1866
326-0550

Rev. Msgr. Charles F. Dewey, Pastor
St. Vincent de Paul, St. Mary's Catholic Club, Parish Council
Associate Pastors:
Rev. John P. Carroll C.Y.O., C.C.D.
Rev. Francis A. O'Hara, Sodality, Altar Boys
Rev. George F. Barry, S.J., Holy Name, Legion of Mary, Prayer Group
Permanent Deacon:
James E. King
Residence: 420 High Street (02026)
Sunday Masses: (Saturday, 4:00, 7:30 P.M.); 7:00, 8:00, 9:15, 10:30 (2) A.M.; 12:00 Noon; 5:00 P.M.
Holyday Masses: (Eve of Holyday, 5:30, 7:30 P.M.); 7:00, 8:00, 9:00, 10:00 A.M.; 5:30 P.M.
Weekday Masses: 7:00, 8:00 A.M., (Lent 7:00, 8:00 A.M.; 5:00 P.M.).
First Friday Masses: 7:00, 8:00 A.M.
Confessions: 3:30-4:30, 7:30-9:00, Saturday, Eves of First Friday and Holydays.
Holy Name Society: 8:00 Mass, 2nd Sunday.
St. Mary's Catholic Women's Club: 2nd Tuesdays.
Sodality: 1st and 3rd Tuesday.
Legion of Mary: Monday, 8:00 P.M.
St. Vincent de Paul Conference: Monday, 7:30 P.M.
Religious Education Center, 400 High Street, Coordinator, Sister Ann Virginia Donovan, S.N.D. (329-2144)
St. Mary's Convent, 25 Avery Street, 326-1393.
St. Mary's Cemetery, Grove Street, West Roxbury. Office, 420 High Street, 326-0550.
Choir Director and Organist: Mrs. Beth Gillis, Saddle Ridge Rd., Dover, Ma. 785-1873.
Parish Council Chairman: Mr. Timothy Buckley, 11 Laurie Lane, Dedham.

St. Susanna

262 Needham Street — Est. Feb. 16, 1960
329-9575

Rev. Msgr. Michael J. Durant, Pastor
Sodality, Council of Catholic Women
Associate Pastor:
Rev. Louis D. Bourgeois
Holy Name, Council of Catholic Men, C.C.D.
In Residence:
Rev. Francis X. Irwin
Residence: 262 Needham Street (02026)
Sunday Masses: (Saturday, 5:00 P.M.); 7:00, 8:00, 9:00, 11:00 A.M.; 12:15 P.M.
Holyday Masses: 7:00, 9:00 A.M.; 5:30, 7:00 P.M.
Weekday Masses: 8:00, 9:00.
First Friday Masses: 9:00 A.M.
Baptisms: 1:30 P.M., Sunday and by appointment.
Confessions: 4:00-5:00, and 7:30 P.M. Saturdays, Eves of First Friday and Holydays; before Sunday Masses.
Holy Name Society: 2nd Sunday, 8:00 Mass.
C.Y.O.: 3rd Sunday, 9:00 Mass.
Parish School of Religion: Sister Dorothy, C.S.J.
Director: Grades 2 in private homes; Grades 3-6, Sunday following 9:00 Mass; Grades 7-8, Sunday following 8:00 Mass; Grades 9-10, Sunday, 10:45 A.M.; Grades 11-12, 1st Sunday, 4:30 P.M.
Organist: Mrs. John Girard, 39 Beacon St., Dedham 02026. 326-4426
St. Mary of the Annunciation Convent, 20 Otis St. Superior, Sister Julie Otis, S.N.D. 777-1613.
Choir Director and Organist: Eva M. Boudreault.

St. Richard

Forest Street — Est. February 28, 1963
774-7575

Rev. Msgr. John J. Cusack, Pastor
Holy Name, Sodality, Councils.
Associate Pastor:
Rev. Peter Quinn, C.Y.O., C.C.D.
Residence: 90 Forest Street (01923)
Sunday Masses: (Saturday, 4:30-7:30 P.M.); 7:00, 8:00, 9:00, 10:30, 11:45 A.M.
Holyday Masses: (Eve of Holyday, 4:30, 7:30 P.M.); 7:00, 8:00, 9:00 A.M.; 4:30, 7:30 P.M.
Weekday Mass: 7:00.
Confessions: 4:00-5:30, 7:30-8:30, Saturdays.
Holy Name Society: 2nd Sunday.
Blessed Virgin Sodality: 3rd Monday.

DRACUT

St. Mary of the Assumption

1868 Lakeview Ave., Collinsville — Established 1909
957-3214

Rev. Msgr. Paul F. Donelin, Ph.D., Pastor
C.C.D. Junior and High School, Men's Club, St. Vincent de Paul
Associate Pastor:
Rev. Denis A. Conte, M. Div., Sodality, C.C.D. Elementary, Tabernacle Society, Music.
Residence: 1868 Lakeview Avenue (01826)
Sunday Masses: (Saturday, 4:00, 7:00 P.M.); 8:00, 9:30, 11:00 A.M.; 12:15 P.M.
Holyday Masses: (Eve of Holyday, 5:15, 7:00 P.M.); 7:00, 9:00 A.M.; 7:00 P.M.
Weekday Mass: 8:00 A.M.
First Friday Mass: 8:00 A.M
Confessions: 3:30, 4:45, 7:45 P.M., Saturday.
Men's Club: 3rd Monday, 7:30 P.M.
St. Vincent de Paul Society: 2nd Tuesday, 7:30 P.M.
Sodality: Tuesday after 1st Sunday, 7:30 P.M.

St. Francis

Methuen St. — Est. Feb. 12, 1963
452-6611

Rev. Frederick E. Sweeney, Pastor
Residence: 110 Percy Street (01826)
Sunday Masses: (Saturday, 4:00, 6:00 P.M.); 7:30, 9:00, 10:00, 11:00 A.M.; 12:00 Noon.
Holyday Masses: As announced, preceeding Sunday.
Weekday Mass: 9:00 A.M.
First Friday Masses: 9:00 A.M.; 7:00 P.M.
Confessions: Before Saturday P.M. Masses; 9:00, 10:00 Masses Sunday.
Confraternity: Elementary Grades: Saturday, 9:30 A.M.; High School, Monday, 7:00 P.M.
Holy Name: 2nd Sunday, 9:00 A.M. Mass.
Blessed Virgin Sodality: 2nd Tuesday, 7:00 P.M. Mass.
Choir Director and Organist: John Maille, 60 Wheeler Rd., Dracut 01826.

Sainte Therese

FRENCH
1340 Lakeview Avenue — Established 1927
957-0322

Rev. Emile O. Hemond, Pastor
Council of Catholic Men, P.T.A.
Associate Pastor:
Rev. T. Raymond Sullivan
Holy Name, Council of Catholic Women, C.C.D.
Residence: 1340 Lakeview Ave., 01826
Sunday Masses: (Saturday, 4:00, 7:00 P.M.); 7:30, 9:00, 10:15, 11:30 A.M.
Holyday Masses: (Eve of Holydays, 6:00, 7:00 P.M.), 7:00, 8:00 A.M.; 6:00, 7:00 P.M.
Weekday Masses: 7:30, 8:00.
First Friday Masses: 7:30, 10:45 A.M.
Confessions: 3:00-4:00, 7:00-8:00, Saturdays, Eves of First Fridays and Holydays.
Confraternity: Grades 1-2-3, Saturday, 9:00 A.M.; Grades 4-7 Sunday, 10:00 A.M.; Grade 8, Wednesday, 7:00 P.M.; Sister Lorraine Maille, A.S.V., Director. High School, Wednesday, 7:00 P.M.; Rev. T. Raymond Sullivan, Director.
Ste. Therese Grammar School, Goodhue Avenue, Dracut. Principal, Sister Rita Monette (Sisters of The Assumption). 957-2921, 109 Boys, 122 Girls.
Ste. Therese Convent, 40 Goodhue Avenue 957-2921.
Choir Director: Frank Filiatrault, 24 West Meadow Rd., Lowell 01854.
Organist: Miss Marguerite Roy, 105 Fifth Avenue, Lowell 01854.
Parish Council Chief Lay Officer: Charles Pratte.

DANVERS-BEVERLY

St. Alphonsus

188 Elliott St., Danvers — Established 1968
777-0446 (Church) 922-1240 (Rectory)

Rev. Philip C. Breton, Pastor
Council of Catholic Women
Associate Pastor:
Rev. John C. Chaisson, Holy Name, C.Y.O., C.C.D.
Permanent Deacon: Mr. William James.
Residence: 488 Elliott Street, Beverly (01915)
Sunday Masses: (Saturday, 6:00 P.M.); 6:00, 7:15, 8:30, 10:00, 11:30 A.M.; 5:00 P.M.
Holyday Masses: (Eve of Holyday 6:00 P.M.) 6:00, 7:00, 9:00 A.M.; 6:00, 7:30 P.M.
Weekday Mass: 9:00 A.M.
Confessions: 4:00, 4:30, 6:30, 7:00 P.M.; Saturday, Eves of First Friday and Holydays.
Holy Name Society: 2nd Sunday, 8:30 Mass.
CYO: 3rd Sunday, 8:30 Mass.
School of Religion: Grade 1, in homes at teachers' convenience; Grade 2, Saturdays, 9:00 A.M., Parish Center; Grades 3, 4, 5, Saturday, 9:00 A.M., Upton School; Grade 6, Sunday, 9:15, Parish Center; Grades 7, 9, Thursday, 7:00 P.M., (Grade 7 Upton School; Grade 9 Parish Center) Grade 8, Tuesday, 7:00 P.M., Parish Center; Grade 10, Wednesday, 7:00 P.M., Parish Center; Grades 11, 12 in Homes at Teachers' Convenience.
Parish Coordinator of Religious Education:
Sister Arline Blais, S.S.Ch. 188 Elliott St., Danvers 01923
Office 777-0446; Convent: 745-8812.

DOVER

Church of The Most Precious Blood

30 Center Street — Established Sept. 15, 1959
785-0305

Rev. Joseph P. McNulty, Pastor
Sodality, C.C.D.
Residence: 30 Center Street (02030) (P.O. Box 33)
Sunday Masses: (Saturday, 5:00 P.M.), 8:00 (Sunday School), 10:00, 11:30 A.M.
Holyday Masses: 6:45, 9:00 A.M.; 7:30 P.M.
Weekday Mass: 9:00 A.M.
First Friday Lenten Masses: 6:45, 9:00.
Confessions: 4:00-4:45 P.M. Saturdays.
Confraternity: Grades 2-4, Wednesday, 12:00 Noon, Grades 5-8, Sunday, 8:50 A.M.; Grades 9-12, 7:00 P.M. Sunday.
Religious Education Commissioner: Mr. Joseph Panto
Organist: Mr. Henry Dowd.

DUXBURY

Holy Family

62 St. George Street — Established 1945
934-5055 (Rectory) 934-6839 (Hall)

Rev. Francis X. Turke, Pastor
Associate Pastor:
Rev. Joseph A. Gaudet
Residence: 62 St. George Street (02332)
Sunday Masses: (Saturday, 5:00 P.M.); 7:30, 9:00, 10:15, 11:30 A.M.
Holyday Masses: (Eve of Holyday, 7:30 P.M.); 8:15 A.M.; 5:00, 7:30 P.M.
Weekday Mass: 8:15 A.M., Saturday 8:30 A.M.
Confessions: 4:00-4:55 P.M., Saturdays.
Prayer Group: Tuesday, 8:00 P.M. (Hall).
Legion of Mary: Thursday, 8:00 P.M.
Director of Religious Education: Sister Patricia A. McGue, C.S.J. (934-6839).
Director of Music: Mrs. William R. Whitehouse, 106 King Phillips Path, 834-6889.
Parish Council President: John A. Hamilton, Jr., 328 Tremont St., 934-6003.

Integrity is Synonymous with the O'Connor Trademark

MARIAN MANOR NURSING HOME
South Boston, Mass.

ST. ANTHONY SHRINE
Boston, Mass.

THOMAS O'CONNOR & CO., INC.

238 MAIN STREET, CAMBRIDGE
TELEPHONE 868-7330

EAST BRIDGEWATER

St. John

210 Central Street — Established 1902
588-7766
Rev. Msgr. Daniel J. Scully, Pastor
Holy Name, Councils of Catholic Men and Women
Residence: 210 Central Street (02333)
Sunday Masses: (Saturday, 4:00 P.M.); 7:30, 8:45, 10:00, 11:15 A.M.
Holyday Masses: (Eve of Holyday 7:00 P.M.) 8:00 A.M. 7:00 P.M.
Weekday Mass: 7:30 A.M.
First Friday Masses: 9:00 A.M.
Confessions: 3:00-3:45, 7:00 P.M., Saturday, Holydays and First Fridays.
Holy Name: 2nd Sunday, 7:30 Mass.
Confraternity: Monday, Tuesday and Wednesday.
C.C.D. Coordinator: Mrs. Ann Ferrini, 587-2959.
Organist: Mrs. C. Boni.

ESSEX

St. John the Baptist

Main Street — Established 1931
768-6284
Rev. Cyril E. Tolland, Pastor
Residence: 38 Main Street (01929)
Sunday Masses: (Saturday, 5:00 P.M.): 8:00, 10:00 A.M.
Holyday Masses: (Eve of Holyday 5:00 P.M.) 8:00 A.M.; 7:00 P.M.
Weekday Mass: 8:00 A.M.
First Friday Mass: 8:00 A.M., 5:30 P.M.
Confessions: Before All Masses and By Request.
Christian Doctrine: Grades 2-6 Sunday at 8:45; Grades 7-8, High School As Announced.
Women's Club: 1st Wednesday, 8:00 P.M.

EVERETT

Immaculate Conception

487 Broadway — Established 1885
387-0077 — 389-2224
Rev. John J. Sheehan, Pastor
Associate Pastors:
Rev. Francis B. Leonard, Adult Religious Education, Sodality.
Rev. Michael J. Higgins, Band, Holy Name Society, Altar Boys
Rev. William T. Schmidt, Scouting, C.Y.O., C.C.D., Choir
In Residence:
Rev. Msgr. Edward M. Hartigan, Pastor Emeritus
Residence: 489 Broadway (02149)
Sunday Masses: (Saturday, 4:30, 7:30 P.M.); 7:30, 9:00, 10:30 A.M.; 12:00 Noon; 5:00 P.M.
Holyday Masses: (Eve of Holyday, 5:30, 7:30 P.M.); 7:30, 9:00 A.M.; 12:00 Noon; 5:30 P.M.
Weekday Masses: 7:30 A.M.; 5:30 P.M.
Confessions: 4:00-5:00; 7:00-7:45, Saturdays, Eves of First Friday and Holydays.
Blessed Virgin Sodality: 1st and 3rd Fridays.
Holy Name Society: 2nd Sunday.
Baptisms: 2nd and 4th Sundays, 4:00 P.M.
Baptismal Preparation Meeting, Monday's before Baptismal Celebration at 8:15 P.M. Hall.
Immaculate Conception Grammar School, 55 Summer St., Principal, Sister Margaret Anne Roache, (Sisters of St. Joseph). 387-8304. 144 Boys, 179 Girls.
Immaculate Conception Convent, 51 Summer Street, 387-2710.
Organist: Mrs. Olga Mosack, 112 Hancock St., Everett 02149.
Parish Council President: Charles E. Bourque, 70 Baldwin Ave., Everett 02149.

St. Anthony

ITALIAN
38 Oakes Street — Established 1927
387-0310
Rev. Joseph A. Scopa, C.S., Pastor
Associate Pastor:
Rev. Mario Tardivo, C.S.
Permanent Deacon:
Thomas W. Marchant
Residence: 38 Oakes Street (02149)
Sunday Masses: (Saturday, 5:00, 7:00 P.M.); 7:45, 9:00, 10:30 (Italian), 11:45 A.M.; 5:30 P.M. (October through May), or 7:00 P.M. (June through September).
Holyday Masses: as published in Sunday Bulletin.
Weekday Masses: 7:00 A.M. 8:30 A.M. During Lent and First Fridays throughout the Year, 7:00, 8:30 A.M.; 7:30 P.M.
Confessions: 15 minutes before Mass, daily; 3:00-3:30, 8:00-8:30, Saturdays.
St. Anthony's School, 54 Oakes St., 389-2448. Principal Sister Catherine Therese Campbell, O.S.F., (Sisters of St. Francis of Allegany), Kindergarten to 8th, Nursery, 60; 146 Boys, 166 Girls.
St. Anthony's Convent, 63 Oakes Street, 387-6324.

St. Joseph

FRENCH
183 Bucknam Street — Established 1912
387-3343
Rev. Wilfred L. Pied, Pastor
Residence: 195 Bucknam Street (02149)
Sunday Masses: (Saturday, 4:00, 7:30 P.M.); 8:30, 10:00, 11:30 A.M.
Holyday Masses: (Eve of Holyday, 4:00, 7:30 P.M.); 8:30, 9:30 A.M.; 5:00, 7:30 P.M.
Weekday Mass: 8:30 A.M.; Wednesday, 7:00 P.M.
First Friday Mass: 8:30 A.M.
Confessions: 3:30 and 7:00 P.M., Saturdays and Eves of Holydays.
Baptism: Catechis last Sunday, 4:00 P.M. Ceremony, first Sunday, 4:00 P.M.
Couples Club: 2nd Sunday, 8:00 P.M.
Women's Club: 2nd Tuesday, 8:00 P.M.
St. Joseph's Religious Education Center: 199 Bucknam St., 387-5653.
C.C.D.: Secretary, Mrs. Anna Pastore, 324-0693. Enrollment, 325.
Organist: Mrs. Alice Massa, 324-5875.
Parish Council President: Ralph Regali.

St. Therese

801 Broadway — Established 1927
389-0412
Rev. Msgr. Charles H. Hyland, Pastor
St. Vincent de Paul Society
Rev. Msgr. William J. Forster, S.T.D., Administrator
Associate Pastor:
Rev. Thomas C. Foley, C.C.D., Sodality.
In Residence:
Rev. Wallace E. Blackwood, A.C.S.W.
Residence: 20 Gledhill Avenue (02149)
Sunday Masses: (Saturday, 4:30, 7:30 P.M.); 7:30, 9:00, 10:30, 11:45 A.M.
Holyday Masses: (Eve of Holyday, 7:30 P.M.); 9:00, 10:30 A.M.; 12:00 Noon; 7:30 P.M.
First Friday Mass: 9:00 A.M.
Lenten Masses: 9:00 A.M.; Monday, Wednesday, Friday Evenings at 7:30 P.M.
Confessions: Saturday, 4:00-7:00 P.M.
Sodality in honor of the Blessed Virgin Mary: 1st and 3rd Mondays, 7:45 P.M.
C.C.D. Classes: Saturday and Sunday Mornings; Monday and Tuesday, 3:30 P.M.
Choir Director and Organist: Mrs. Dorothy Rogers, 26 Marie Ave., Everett 02149.

FOXBORO

St. Mary

Carpenter Street — Established 1859
1 + 543-7726
Rev. William F. Kenneally, Pastor
Associate Pastors:
Rev. Arthur L. Flynn
Rev. William D. Devine
In Residence:
Rev. John J. Hever, M.Ed., 359-4313.
Residence: 83 Central Street (02035)
Sunday Masses: (Saturday, 5:00, 7:00 P.M.); 7:00, 8:15, 9:30, 10:45 A.M.; 12:00 Noon.
Holyday Masses: (Eve of Holyday, 5:15, 7:00 P.M.); 7:00 9:00 A.M.; 12:15, 5:15 P.M.
Weekday Masses: 7:00 A.M.; 9:00 A.M. (Lent, 5:15 P.M. also).
Confessions: 4:00-5:00, 6:30-7:00 P.M., Saturdays.
St. Mary's Catholic Women's Guild: 3rd Monday, 7:45 P.M.
C.C.D.: Elementary Grades, Saturday, 9:00, 11:15 A.M.; Grades 7 and 8, Wednesday, 7:00 P.M.; High School Sunday Evening.
C.Y.O.: 6:00 P.M. 1st Sunday.
Adult Education: 8:00 P.M., First Friday.
Cemetery: St. Mary's Cemetery. Office at Rectory.

GRENIER PRINT SHOP
ESTABLISHED 1914
3704 WASHINGTON ST. (at Forest Hills Station) JAMAICA PLAIN, MASS. 02130
CHESTER N. GRENIER JOSEPH F. REMONDI
Specialists in CHURCH and SCHOOL Printing
Novena Booklets - Programs - Stationery - Special Envelopes
Circulars of every description
PROMPT SERVICE — REASONABLE PRICES
Dial: 522-2225

The day the Catholic families banded together

Back in 1879, a group of recently-arrived Catholic families planted the seed of a new idea, a fraternal insurance society for mutual security and social benefit. The seed became a tree, the tree a forest. Foreseeing such growth, they named their society The Catholic Association of Foresters.

As a member of this non-profit organization, you have many ways to protect your family. Life insurance made flexible to a broad spectrum of needs. Accident and illness income protection. Hospitalization and medical coverage. And other specialized plans.

The association offers social and spiritual activities, programs for underprivileged families. Young members and the children of insured members can compete for Foresters College Scholarships.

Which plans are best for you and your family? Let the Catholic Association of Forester's help. We'll be glad to review your particular needs with no obligation.

Call us at (617) 536-8221 or write for more information.

Catholic
ASSOCIATION OF FORESTERS
Insurance

347 Commonwealth Avenue, Boston, Massachusetts 02115

HELP US—HELP OUR ADVERTISERS—TELL THEM WHERE YOU SAW THE AD

FRAMINGHAM

St. Bridget

330 Worcester Road — Established 1878

875-5959

Rev. Msgr. Timothy E. Sullivan, Pastor, Councils.
Associate Pastors:
Rev. Robert D. Tyrrell
Rev. Thomas W. O'Connor, S.J.
Residence: 15 Wheeler Ave. (01701)
Sunday Masses: (Saturday, 4:00, 5:00, 7:30 P.M.); 7:30, 9:00, 10:30, 12:00 A.M.
Holydays Masses: 7:00, 9:00 A.M.; 12:15, 5:30, 7:30 P.M.
Weekday Masses: 7:00, 9:00 A.M. (Lent, 5:30 P.M., weekdays).
First Friday Masses: 7:00, 9:00 A.M.; 5:30 P.M.
Confessions: 4:00-5:00, 7:00, 7:30, 8:00-9:00 P.M., Saturdays, Eves of First Fridays and Holydays.
St. Bridget Guild: 3rd Thursday, 8:00 P.M.
Legion of Mary: Monday, 8:00 P.M.
St. Bridget's School, 832 Worcester Rd., 875-0181 Principal and Superior, Sister Rita Welch (Sisters of St. Joseph). 108 Boys, 180 Girls.
St. Bridget's Convent, 832 Worcester Rd., 879-2169.
St. Bridget School of Religious Education: 879-4271.
Organist: Mrs. John O'Brien, 140 Oaks Rd., Framingham 01701

St. Jeremiah

43 Brook Street — Established July 19, 1958

877-1428

Rev. Francis A. Doherty, Pastor
Associate Pastors:
Rev. Daniel F. Quinn, C.C.D.
Rev. Joseph M. Carney, C.Y.O.
Residence: 41 Brook Street (01701)
Sunday Masses: (Saturday, 5:00, 7:00 P.M.); 7:00, 8:30, 10:00, 11:30 A.M.
Holyday Masses: As Announced.
Weekday Masses: 9:00 A.M.; 5:15 P.M.
First Friday Masses: 6:45, 9:00 A.M.; 5:15 P.M.
Confessions: Saturday, 3:00-4:30 P.M.
Religious Instruction Classes: As announced (877-4499).
Baptisms: 3:00 P.M. 1st and 4th Sunday.
Parish Council President: Mr. Francis Devin.

St. Stephen

221 Concord Street — Established 1883

875-4788

Rev. Msgr. John J. Brown, Pastor
Associate Pastors:
Rev. John E. Hartigan, Sodality, A.C.C.W.
Rev. David G. Bonfiglio, Holy Name
In Residence:
Rev. Robert E. Barrett, Chaplain Framingham Union Hospital.
Residence: 221 Concord Street (01701)
Sunday Masses: (Saturday, 5:00, 7:30 P.M.); 7:00, 8:30, 10:00, 11:30 A.M.
Holyday Masses: 7:00, 8:00, 9:00, 10:00 A.M.; 5:15 P.M.
Weekday Masses: 7:00, 8:00.
Confessions: 4:00, 7:00, Saturdays, Eves of Holydays.
Blessed Virgin Sodality: 1st Sunday, 8:30 Mass.
Holy Name Society: 2nd Sunday, 8:30 Mass.
Cemetery: St. Stephen's, Fenwick Street
Organist and Choir Director: Mrs. Roy Normandin, 36 Linden St., Framingham 01701, 879-2127

St. Tarcisius

ITALIAN

562 Waverly Street — Established 1907

873-8623

Rev. Joseph Bizzotto, C.S., Pastor, Holy Name, Women's Guild, C.C.D., St. Ann's C.Y.O.
Residence: 35 Cedar St. (01701)
Sunday Masses: (Saturday, 5:00, 7:30 P.M.); 7:30, 9:00, 10:15, 11:30 A.M., 12:30 P.M. (Portuguese).
Holyday Masses: (Eve of Holyday, 5:00-7:30 P.M.); 7:00, 9:00 A.M.; 12:10 Noon; 5:30 P.M.
Weekday Mass: 7:00 (Saturday, Lent, 7:00 also).
First Friday Mass: 7:00 A.M.
Confessions: Saturdays, Eves of Holydays 3:30-4:30 P.M.; First Friday, 4:00-5:00 P.M., also every morning before and after the 7:00 A.M. Mass.
Baptisms: 2nd and 4th Sunday of each month, 3:00 P.M., Rehearsal-Instructions; Thursday night (before Baptism Sunday) at 7:00 P.M.
Cemetery: St. Tarcisius Cemetery, Winthrop Street.

SAXONVILLE

St. George

74 School St., Saxonville — Established 1847

877-5130

Rev. Msgr. John F. Lawler, Pastor
Parish Council, St. Vincent de Paul
Associate Pastors:
Rev. James E. Whittier, C.C.D., C.Y.O.
Rev. Robert P. Wolongevicz, C.C.D.
Residence: 74 School Street, Saxonville (01701)
Sunday Masses: (Saturday, 5:00, 7:30 P.M.); 7:30, 9:00, 10:30 A.M.; 12:00 Noon.
Holyday Masses: (Eve of Holyday, 5:15, 7:30 P.M.); 7:00, 9:00 A.M.; 5:15, 7:30 P.M.
First Friday Masses: 7:00, 9:00 A.M.
Weekday Masses: 7:00, 9:00 A.M. (Lent, 5:15 P.M.).
Confessions: 4:00, 7:00, Saturday, Eves of First Friday and Holydays.
Cemetery: St. George's Cemetery.
Parish Council President: Mr. John Meaney.

FRANKLIN

St. Mary

Church Square — Established 1877

528-0020

Rev. Albert G. Fairbanks, Pastor, Women's Club, K. of C.
Associate Pastors:
Rev. Henry G. Chambers, Legion of Mary, C.C.D.
Rev. Joseph M. Kane, C.C.D., Parish Club.
Rev. Stephen J. Linehan, C.C.D., C.Y.O., Altar Boys
In Residence:
Rev. David F. Noonan
Residence: Church Square (02038)
Sunday Masses: (Saturday, 5:00, 7:00 P.M.); 8:00, 9:15, 10:30, 11:45 A.M.
Holyday Masses: (Eve of Holyday, 5:00, 7:00 P.M.); 7:00, 9:00 A.M.; 7:00 P.M.
Weekday Mass: 7:00, 9:00 A.M., (Except during July and August), July and August 7:00 A.M.
First Friday Masses: 7:00, 9:00 A.M.
Confessions: 3:30-4:30, Saturdays, Eves of First Friday and Holydays
Blessed Virgin Sodality: 2nd Tuesday; Communion, 1st Sunday.
Christian Doctrine Classes: Monday, Tuesday, Wednesday and Thursday afternoons, Grades 1-6; Tuesday evening, Junior High School; Wednesday evening, High School.
St. Mary's C.C.D. Center: St. Mary's School, Main St., 528-1450.
C.C.D. Coordinator: Sister M. Sylvia Carroll, C.S.J.
Organist: Mrs. Madeline Faenza, 96 Dean Ave., Franklin.
Assistant Organist: Mrs. Jeanne Dupre, 11 Maple St., Franklin.
Parish Council President: Mr. Gilbert Dempsey.
Cemetery: St. Mary's, Beaver Street.

GEORGETOWN

St. Mary

94 Andover Street — Established 1870

352-2024

Rev. Gerald B. Horgan, Pastor
Catholic Women's Club, K. of C., Sodality
Residence: 94 Andover Street (01833)
Sunday Masses: (Saturday, 5:30 P.M.); 8:15, 10:30, 11:45 A.M.
Holyday Masses: (Eve of Holyday, 5:30 P.M.); 9:00 A.M.; 5:30, 7:30 P.M.
Weekday Mass: 9:00 A.M.
Confessions: 4:00-5:00, 7:30-8:30 P.M., Saturday, Eves of Holydays.
Baptisms: Last Sunday of Month, 3:00 P.M.; Instructions are required prior to Baptism by appointment.
Knights of Columbus: 1st and 3rd Wednesday of each month, 8:00 P.M.
Women's Club: 3rd Tuesday of each month, 8:00 P.M.
C.Y.O.: Sunday, 7:30 P.M.
C.C.D. Program: As Announced, or call the Rectory.
Choir Director: Joan McKenney, 119 Lake Shore Drive, Georgetown.
Organist: Mrs. Hicks, 372-9737.

MAJOR THEATRE EQUIPMENT CORP.

COMPLETE STAGE AND AUDITORIUM EQUIPMENT

RENTALS — SALES — SERVICE

- Stage Drapes
- Asbestos Fire Curtains
- Flameproofing
- Window Drapes
- Rigging
- Lighting
- Movie Screens
- Spotlights
- Public Address Systems
- Motion Picture Projectors
- Audio—Visual Equipment

New England's Oldest and Best Stocked Theatre Equipment House

28 PIEDMONT STREET — 542-0445 & 542-6797 — BOSTON, MASS. 02116

BURNS INTERNATIONAL SECURITY SERVICES, Inc.

TELEPHONE 254-5200

All-night armed patrol service, protecting churches, theatres, hospitals, commercial buildings and private homes against theft, fire and vandalism.

Uniform patrolmen in radio-controlled cars cover Boston and vicinity in protecting your property.

1300 SOLDIER'S FIELD ROAD
BRIGHTON, MASS. 02135

Dial 272-6114

Charles P. Blouin, Inc.

SHEET METAL
VENTILATING
AIR CONDITIONING
REFRIGERATION
CONTRACTORS

ABBOTT PARK
BURLINGTON, MASS. 01803

STEPHEN BERECZ COMPANY

INCORPORATED
625 MAIN STREET (Route 38)
WILMINGTON, MASS. 01887
Dial 658-6160

Labor Saving, Heavy Duty, Large Capacity

POWER MOWERS

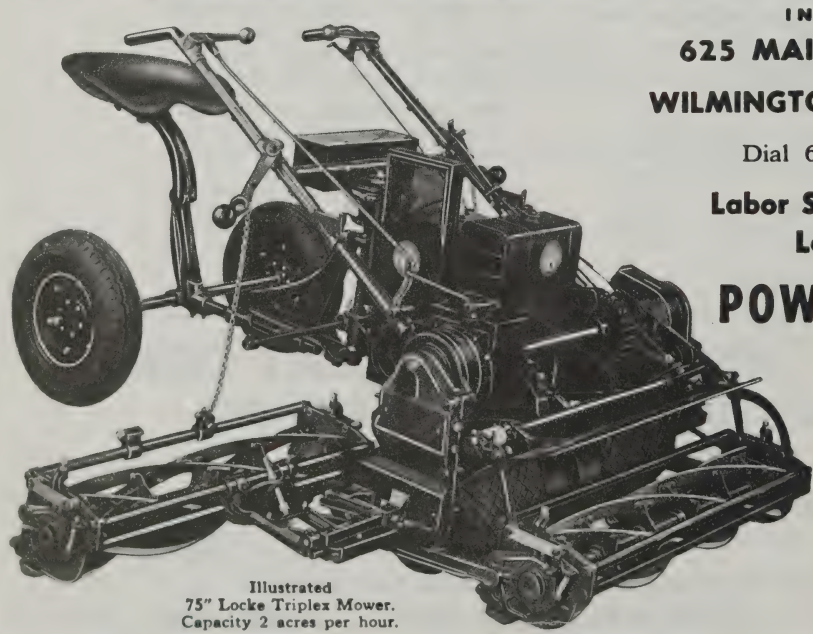

Illustrated
75" Locke Triplex Mower.
Capacity 2 acres per hour.

FACTORY
AUTHORIZED SALES
AND SERVICE

National Mowers
Locke Mowers
Goodall Mowers
John Deere Tractors

HELP US—HELP OUR ADVERTISERS—TELL THEM WHERE YOU SAW THE AD

GLOUCESTER

Our Lady of Good Voyage

PORTUGUESE

142 Prospect Street — Established 1889

283-1490

Rev. Eugene L. Alves, Administrator
Holy Name, Guild of Our Lady, St. Vincent De Paul Society, C.C.D., C.Y.O.
In Residence: Rev. Claudius Nowinski, M.S.
Residence: 142 Prospect Street (01930)
Sunday Masses: (Saturday, 5:30 P.M.); 7:00, 8:30, 10:00, 11:45 A.M.; 5:30 P.M.
Holyday Masses: (Eve of Holyday, 5:30 P.M.); 8:30 12:00 Noon, 5:30 P.M.
Weekday Mass: 8:30 A.M., (Lent, 12:00 Noon Every Day).
First Friday Mass: 8:30 A.M.
Confessions: 4:00-5:00, Saturdays.
Guild Of Our Lady: First Monday, 7:30 P.M.
Holy Name Society: First Sunday, 6:30 P.M.
Our Lady's School of Religion: 13 Mt. Vernon St. 283-8597
Our Lady of Good Voyage Convent: 2 Sisters of St. Joseph; Sister Mitrina, Sister Margaret; House of Prayer and C.C.D. Coordinators, 40 Mt. Vernon St., 283-6298.
Our Lady's Youth Center: 140 Prospect St., 281-0325
Choir Director and Organist and Carillonneur: Rev. Claudius Nowinski, M.S.

St. Ann

74 Pleasant Street — Established 1855

283-0054

Rev. Msgr. Daniel G. Sullivan, S.T.L., Pastor
Associate Pastors:
Rev. Edward W. Beucler, Holy Name, Choir
Rev. John W. O'Brien, Legion of Mary, Altar Guild.
Rev. Daniel F. Twomey, C.Y.O., C.C.D., Altar Boys
Residence: 60 Prospect Street (01930)
Sunday Masses: (Saturday, 5:15, 7:00 P.M.); 8:00, 10:00, 11:30 A.M., 5:15 P.M.
Holyday Masses: (Eve of Holyday, 5:15, 7:00 P.M.); 7:00, 8:00, 9:00, 11:00 A.M.; 7:30 P.M.
Weekday Mass: 7:00 (Lent, Wednesday, 7:30 P.M.)
First Friday Masses: 7:00, 10:45 A.M.
Confessions: 4:00-5:30, 7:30-8:30, Saturday, Eves of First Fridays and Holydays.
Our Lady of Perpetual Help Novena: Wednesday, 7:30 P.M.
St. Ann's Grammar School, Prospect St. Principal, Sister Mary Thomasita (Sisters of Mercy, Manchester) 283-3455. 102 Boys, 127 Girls.
St. Ann's Parish Center: Sister Mary Leonard, Instructor. Religious Education; Vocational Counselling.
C.C.D. Coordinator: Sister Mary Camillus.
Convent of Mercy, 70 Pleasant Street, 283-0137.
Organists: Mr. R. David Porper, 6 Poplar St., Gloucester; Mrs. G. Homer Tarr, 42 School St., Gloucester.

MAGNOLIA SECTION

St. Joseph's Chapel

Mission, St. Ann's Church
Sunday Masses: (Saturday, 7:00 P.M.); 9:00, 11:00 A.M.
Holyday Masses: 7:00 A.M.; 7:30 P.M.
Confessions: After Saturday Eve Mass.
Choir Director: Rev. Edward W. Beucler.
Organist: Mr. George Monbourquette, Dalton Rd., Magnolia.

St. Peter

Sayward Street, East Gloucester — Established 1928

283-0874

Rev. Daniel H. Hannigan, Pastor
Adult Social Committee
Associate Pastor:
Rev. Ronald A. Barker, C.C.D., C.Y.O., Altar Boys
Residence: 1 Brightside Avenue (01930)
Sunday Masses: (Summer): Saturday, 5:15 P.M.); 8.00, 9:15 A.M. (Memorial Day through October 12).
Sunday Masses (Winter): 8:00, 9:15, 10:30 (Remainder of Year).
Holyday Masses: (Eve of Holydays, 5:15 P.M.); 7:30, 9:00 A.M.; 5:15 P.M.
Weekday Mass: 7:30.
First Friday Mass: 7:30.
Confessions: 3:30-4:30, 7:30-8:00 P.M., Saturday.
Bagpipe Band: Joseph J. Mondello, 283-8480.
Choir Director and Organist: John J. Saputo, 4 Linden Rd., Gloucester, Mrs. Marilyn Brophy, Fernwood Lake Drive, Gloucester.
Chief Lay Officer: John Y. McPhee.

EASTERN POINT SECTION

St. Anthony's-By-The-Sea

Mission, St. Peter's Church
Sunday Masses: (Saturday, 5:00 P.M.); 10:30 A.M.; (Winter Schedule), Saturday only, 5:00 P.M.
Holyday Mass: (Eve of Holyday, 5:00 P.M.).
Confessions: 3:30-4:30 Saturday.
Summer Schedule: Memorial Day through October 12th inclusively.
Winter Schedule: Remainder of year.

LANESVILLE-ANNISQUAM AND BAYVIEW SECTIONS

Sacred Heart

1035 Washington Street (Lanesville), Gloucester — Est. 1946

283-4457

Rev. Myron F. Bullock, Pastor
Residence: 5 High Street, Gloucester (01930)
Sunday Masses: (Saturday, 5:00 P.M.), 8:15, 10:30 A.M. (Year Round)
Holyday Masses: (Eve of Holydays, 5:30 P.M.); 9:00 A.M.; 7:30 P.M.
Weekday Mass: 8:00 A.M. (Consult Weekly Bulletin).
Confessions: 4:00-4:45 P.M., Saturdays.
Sacred Heart Guild: 3rd Wednesday, 7:30 P.M.
Religious Education Program: Grade 1 begins in January; Grades 2-7, Mondays, 3:30 P.M.; Grades 8-9, Mondays, 7:00 P.M.
C.C.D. Coordinator: Mrs. Ronald Parnell, 9 Butman Ave., Gloucester 01930 283-4384.
Parish Council Vice Chairman: Paul W. Frazier, 4B Oak Circle, Rockport 01966.
Choir Director and Organist: Miss Lillian G. Moore, 8 Middle St., Gloucester 01930.

GROTON

St. James

St. James Avenue, West Groton — Established 1945

448-5513

Rev. Anthony P. Kneizys, Pastor
Parish Council, C.C.D., Sodality, C.Y.O.
Residence: 12 Bixby Hill Road, West Groton (01472)
Sunday Masses: (Saturday, 5:15 P.M.); 8:00, 10:30 A.M.
Holyday Masses: (Eve of Holyday, 7:00 P.M.); 10:00 A.M., 5:15 P.M.
Weekday Mass: 9:00 A.M. (At the Rectory)
First Friday Mass: 9:00 A.M.
Confessions: Saturday, 4:30-5:00 P.M., and before Masses
Blessed Virgin Sodality: 1st Wednesday 7:30 P.M. Mass.
C.C.D.: Grammar School, Sunday, 9:00-10:15, High School, Wednesday, 7:15-8:15 P.M.
Organist: Mrs. Richard Minehan, Pepperell Rd., Groton, 01472. 448-5772.
Parish Council President: Norman Roy, Townsend Rd., Groton 01450, 448-3378.

Sacred Heart

Main Street — Established 1907

448-6633

Rev. Thomas A. Navlen, Pastor
Sacred Heart Women's Guild, Holy Name, C.C.D.
Residence: Main Street, P.O. Box 474 (01450)
Sunday Masses: (Saturday, 5:00 P.M., 7:00 P.M.); 9:00, 11:00 A.M.
Holyday Masses: 8:30 A.M.; 5:00, 7:30 P.M.
Weekday Mass: 8:30 (No Mass on Saturday).
First Friday Masses: 8:30 A.M.; 7:30 P.M.
Confessions: Saturdays, 4:30-5:00, 6:30-7:00 Half Hour before Mass.
Holy Name Society: Meetings follow 9:00 A.M. Mass on 2nd Sunday of Month.
C.C.D.: Classes Grades 1-6, Wednesday Afternoons, 2:30, Grades 7-8, Tuesday Nights 7:30-8:30, Grades 9-10, Prepare for Confirmation.
Choir Director: John Blackwell
Organist: Mrs. John Blackwell, Whiting Ave., Groton.
Parish Council President: Mrs. Eileen Simmons, Fir Rd., Groton 01450 (448-5069).

GROVELAND

St. Patrick

Center St., South Groveland — Established 1946

372-6044

Rev. William M. Joyce, Pastor
Holy Name, C.D.A.
Associate Pastor:
Rev. James M. Carroll, C.C.D., C.Y.O.
Residence: 728 Salem Street (01834)
Sunday Masses: (Saturday, 5:30 P.M.), 8:15 (C.C.D., Grades 2-5); 10:30 (C.C.D., Grades 6-8); 11:45 A.M.
Holyday Masses: (Eve of Holyday, 5:30 P.M.); 8:00 A.M.; 7:00 P.M.
Weekday Mass: Monday through Saturday in Chapel, 8:00 A.M.
First Friday Masses: 8:00 A.M., 7:00 P.M.
Confessions: Before First Friday, Sunday, and Holyday Masses.
Holy Name Society: 2nd Sunday, 8:00 Mass.
Blessed Virgin Devotions: 8:00 A.M., Saturday.
High School Confraternity: Sunday, 4:00-7:00 P.M.
St. Patrick's Kindergarten, Parish Hall. Director. Rev. William M. Joyce, 734 Salem St., 374-9006. 18 Boys, 16 Girls.
Organists: Mrs. Linda Gouvela, 32 Bellevue Ave., Haverhill 01830; Mrs. Cecile Hagopian, 600 Main St., West Newbury 01985.
Chief Lay Officer: Robert V. Carr.

HALIFAX

(See Monponsett, Page 93)

HAMILTON-WENHAM

St. Paul

50 Union St., South Hamilton — Established 1922

468-2337

Rev. Thomas A. Dwyer, Pastor, C.C.D.
Associate Pastor:
Rev. J. Michael Lawlor, C.Y.O., Sodality, Altar Boys
Residence: 50 Union Street, South Hamilton (01982)
Sunday Masses: (Saturday, 5:00-7:00 P.M.); 7:30, 9:00, 10:00 (During Scholastic C.C.D. Year), 10:15, 11:30 A.M.
Holyday Masses: 7:00, 9:00 A.M.; 5:00, 8:00 P.M.
Weekday Mass: 9:00 (Lent, 8:00 P.M. Wednesday).
First Friday Masses: 7:00, 9:00.
Confessions: 4:00-5:00, 7:30-8:30 Saturday, Eves of First Friday and Holydays; at other times upon request.
Christian Doctrine: Primary and Elementary Grades, Sunday, 9:00 and 9:45; High School, Sunday, 7:00 P.M.
Tarsus Club (Couples): monthly as announced.
Choir Director: Jean Whelan, 78 Fox Hill Rd., Hamilton
Organist: Richard Child, 15 Arlington St., Hamilton
Parish Council Vice Chairman: Richard Saisman, 9 Donald Rd., Hamilton

HANOVER

St. Mary of the Sacred Heart

Hanover Street — Established 1907

826-4303

Rev. Richard F. Callahan, Pastor
Associate Pastor:
Rev. Lawrence J. Chane, C.C.D., C.Y.O.
Residence: 392 Hanover Street (02339)
Sunday Masses: (Saturday, 5:00-7:00 P.M.); 7:30, 8:30, 9:30, 10:30, 11:45 A.M.; 5:00 P.M.
Holyday Masses: 7:00, 9:00 A.M.; 5:30, 6:30, 7:30 P.M.
Weekday Mass: 7:30.
Confessions: 3:30-5:00, 7:30-8:30, Saturday, Eves of First Friday and Holydays.
Religious Instruction: High School, Monday, 7:30 P.M.; Junior High School, Monday, 7-8:00 and 8-9:00 P.M.; First Communion Classes, Tuesday, 3:15 P.M.; Elementary Grades, Saturday, 9-10:00 and 10-11:00 A.M.
Choir Director and Organist: Mrs. Mary A. Beadle.

HANSON

St. Joseph the Worker

(HANSON - PEMBROKE)

1 Maquan Street — Established 1956

293-7744

Rev. James P. Donohue, Pastor
St. Vincent de Paul Society, Adult Choir, Ushers.
Associate Pastor:
Rev. John E. McLaughlin
C.Y.O., Legion of Mary, C.C.D. Couples Club, Cursillo, Fraternity Jesus Caritas.
Residence: 1 Maquan Street (02341)
Sunday Masses: (Saturday, 5:00 P.M.); 7:30, 9:00, 10:30 A.M.; 12:00 Noon.
Holyday Masses: As Announced.
Weekday Mass: 8:30 A.M. (9:00 A.M., Tuesdays).
First Friday Mass: 8:30 A.M.
Confessions: 4:00-4:30, 7:30-8:30 P.M., Saturdays; Before Masses on Holydays and First Fridays.
Blessed Virgin Sodality: 2nd Monday.
Cursillo: First Friday at 8:00 P.M.
Jesus Caritas: Third Tuesday, 6:30 P.M.
Legion of Mary: Every Tuesday. Other societies meet as announced.
Confraternity: Grades 1-5, Saturday mornings, Mrs. Daniel Gill, Principal; Grades 6-8, Saturday mornings, Mr. Gerald Ryan, Principal; Grades 9-12, Monday Evenings, Mr. Henry Soszynski, Principal.
Parish Societies: Sodality, Senior and Junior Legion of Mary, Ushers, Lectors, Sacristans, Couples Club, St. Vincent de Paul, Chi Rho, Scouts, Cursillo, Fraternity of Jesus Caritas, C.Y.O. and Adult Choir.
Organist: Ms. Grace Kinsella 447-6000.

MISSION
PLYMOUTH COUNTY HOSPITAL
High Street
Mass: 1:00 P.M. on First Tuesday of Month.

Fatima at Holliston

A Place of Beauty, Peacefulness, and Quiet

A Place for Prayer and for Rest

A Place to be alone, and with others

A Place for thinking about your life and your goals

NOW OPEN ALL YEAR AROUND

Devotions are held

- *outdoors from May through October*
- *indoors from November through April*

Special arrangements may be made for day time or evening services such as: Day of recollection, Penitential service, Rosary, Way of the Cross, Eucharistic vigil, Anniversaries, Eucharistic blessing, ect.

- *For groups of any size.*
- *For parish organizations led by their own Priests.*
- *For national groups who want services conducted in their own language.*

MASS is celebrated ONLY when requested by groups.

CHRISTMAS season lasts from the second Sunday of Advent to the first Sunday of January. Lights are on every evening until 10:00 p.m.

For Information or Arrangements, contact:

Rev. Father Director
Fatima Shrine
Holliston, Mass. 01746
Phone: (617) 429-2144

OUR LADY OF FATIMA SHRINE

HOLLISTON, MASS. 01746 **CONDUCTED BY THE XAVERIAN MISSIONARY FATHERS**

HAVERHILL

St. George

430 Washington Street — Established 1961
374-8853
Rev. Joseph J. Svirskas, Pastor
Residence: 440 Washington Street (01830)
Sunday Masses: (Saturday, 5:00 P.M.); 7:00, 8:30, 11:00 A.M.
Holyday Masses: (Eve of Holyday, 5:00 P.M.); 9:00 A.M.; 5:00 P.M.
Weekday Mass: 9:00 A.M.
Confessions: 4:00-5:00 P.M., Saturdays; Before Each Mass.
Holy Name Society: 2nd Sunday, 7:00 A.M. Mass followed by breakfast and meeting.
Christian Doctrine: High School Monday, 7:00 P.M.
Catholic Women's Club: Last Wednesday evening of month; Communion, 1st Sunday.
Choir Director: Ronald Selvaggio, 30 Woodrow Avenue, Haverhill, (372-8170).
Organist: Mrs. Irene Daniels, 21 Westford St., Haverhill (374-7527).

St. James

Winter Street — Established 1859
372-8537
Rev. Frederick R. McGowan, Pastor
Holy Name, Sodality
Associate Pastors:
Rev. John E. Finn
Rev. James D. Foley, C.C.D., Choir, C.Y.O.
Residence: 6 Cottage Street (01830)
Sunday Masses: (Saturday, 4:00, 7:30 P.M.); 7:30, 9:30, 11:30 A.M.; 5:00 P.M.
Holyday Masses: (Eve of Holyday, 5:00, 7:30 P.M.); 7:30, 9:00 A.M.; 12:00 Noon; 5:00 P.M.
Weekday Masses: 7:30 A.M.; 5:00 P.M.
First Friday Masses: 7:30, 12:00 Noon, 5:00 P.M.
Confessions: 3:30-4:00, 7:00-7:30 P.M. Saturdays; Eves of First Friday and Holydays, and after 4:00 and 7:30 P.M. Masses.
St. James Parish Hall and School (C.C.D.): 415 Primrose St., 372-2481.
St. James C.C.D. Center: 161 Winter St., 372-2291, Sister M. Aelred, Sister Anysia, Coordinators.
Organist: Mrs. Joyce Foley, 4 Carlida Rd., Groveland, 01830
Parish Council President: Edmund W. Daly, 1232 Main St., Haverhill 01830.

St. John the Baptist

114 Lincoln Avenue — Established 1955
372-2780
Rev. Francis J. O'Neill, Pastor
Women's Guild, Legion of Mary
Associate Pastor:
Rev. George J. Butera, C.C.D., C.Y.O.
Residence: 110 Lincoln Avenue 01830
Sunday Masses: (Saturday, 4:00, 5:30 P.M.); 7:00, 9:00 A.M., 12:00 Noon, 7:00 P.M.
Holyday Masses: (Eve of Holyday, 5:30 P.M.); 9:00 A.M.; 5:30, 7:00 P.M.
Weekday Mass: 9:00 A.M.
First Friday Mass: 9:00 A.M.
Confessions: Saturday, 3:30-4:00, 5:00-5:30, 7:30-8:00 P.M., (Before Masses on First Friday and Holydays.)
Baptisms: By Appointment.

St. Joseph

FRENCH
120 Bellevue Avenue — Established 1876
372-7721
Rev. Raymond J. Arsenault, S.M., Pastor
Councils of Catholic Men and Women, P.T.A., Parish Center
Associate Pastors:
Rev. John J. Bouchard, S.M.,
Rev. Guy J. Cyr, S.M.
Rev. Adrien Pelletier, S.M., Holy Name
Rev. Roger Senechal, S.M.
Residence: 120 Bellevue Avenue (01830)
Sunday Masses: (Saturday, 4:00, 5:30, 7:00 P.M.); 8:00, 9:15, 10:30, 11:45 A.M.; 5:00 P.M.
Holyday Masses: (Eve of Holyday, 4:00, 5:30, 7:00 P.M.); 7:00, 8:00, 9:15 A.M.; 12:00 Noon, 4:00, 5:30, 7:00 P.M.
Weekday Masses: 7:00, 8:00 A.M.; 5:00 P.M.
Confessions: Saturday, 3:30-4:00, 5:15-5:30, 6:45-7:00 P.M.; Eve of First Friday and Holydays indicated in Bulletin.
St. Joseph's Grammar School, 56 Oak Terrace, 373-3550. Principal, Sister Lorraine Marchand, s.c.o. (Sisters of Charity of Ottawa). 164 Boys, 200 Girls.
St. Joseph's Convent, 100 Bellevue Avenue, 373-3194. Superior, Sister Jeannine Paquette, s.c.o.
Religious Education Coordinator: Sister Dorothy Rondeau, s.c.o., Assistant, Mrs. Doris Lecours.

St. Michael

POLISH
71 High Street — Established 1910
372-0023
Rev. Sixtus Wawrzaszek, O.F.M., Conv.
Pastor and Guardian
Council of Catholic Men, Holy Name, C.C.D.
In Residence:
Rev. Peter F. Hajna, O.F.M. Conv.
Residence: 71 High Street (01830)
Sunday Masses: (Saturday, 5:30 P.M.); 8:30, 10:00, 11:30 A.M.
Holyday Masses: (Eve of Holyday, 5:30 P.M.); 7:00, 8:00 A.M.; 5:30, 7:00 P.M.
Weekday Masses: 7:00, 7:30 (Lent, Wednesday, 7:00 P.M.)
Confessions: 4:00-4:30, 7:00-7:30 Saturday, Eves of First Friday and Holydays, 7:00-7:30 P.M.
Religious Instruction: Saturday, 10:00 A.M.
Holy Rosary Society Meeting: First Sunday of Month 7:30 P.M.
Choir Director: Stanley Smardz, 1 Davis St., Haverhill, Mass. 01830.
Organist: Barbara Nowak, 458 Foster St., North Andover, Mass. 01845.
Parish Council President: Joseph Cardarelli, 136 North Broadway, Haverhill, Mass. 01830.

St. Rita

Reed Street — Established 1932
372-2513 — 372-3704
Rev. James J. Radochia, Pastor
Catholic Women's Club Legion of Mary
Associate Pastor:
Rev. William P. Fay
Sodality, Religious Education
Rev. Mr. Robert M. Campagna, O.F.M., Deacon
Residence: 61 Temple Street (01830)
Sunday Masses: (Saturday, 4:00, 5:15 P.M); 8:30, 10:00, 11:30 A.M.
Holyday Masses: (Eve of Holyday, 5:15, 7:00 P.M.); 7:30 A.M.; 12:10, 5:15, 7:00 P.M.
Weekday Mass: 7:30 A.M., (Lent, Monday-Friday, 5:15 P.M.
First Friday Masses: 7:30 A.M.; 5:15 P.M.
Confessions: 3:30-4:00 P.M. Saturdays, 4:30-5:00 P.M. Eves of Holydays.
St. Anthony's Devotion: Tuesday, 7:00 P.M. Mass.
St. Rita's Sodality: 2nd Sunday, 7:00 P.M.
Boy Scouts: Wednesday, 6:30 P.M.
Catholic Women's Club: 3rd Tuesday, 7:30 P.M.
Legion of Mary: Wednesday, 6:00 P.M.
Religious Education: Grade 2 (First Communion) Monday 3:15; Grades 1, 3, through 6 Sunday, after 8:30 Mass Grades 7, 8, 9, Monday, 6:45 P.M.; High School 1st and 3rd Sundays, 4:00 to 6:00 P.M.
Religious Education Coordinator: Sr. Margaret Mary, C.S.J.
St. Pius X Center, 8 Beacon Street, 372-3704.
Organist: Richard R. Weymouth, 359 No. Broadway, Haverhill.

BRADFORD

Sacred Hearts

165 South Main Street, Bradford — Established 1908
373-1281
Rev. Msgr. James E. Tierney, Pastor
Associate Pastors:
Rev. Peter J. O'Hara, A.C.S.W.
Rev. John J. Mericantante
In Residence: Rev. John A. DiFruscio
Residence: 6 Carleton Avenue (01830)
Sunday Masses: (Saturday, 4:00, 5:30 P.M.); 7:30, 9:00, 10:15, 11:30 A.M.
Holyday Masses: (Eve of Holyday, 5:30 P.M.); 7:00, 9:00 A.M.; 5:30, 7:30 P.M.
Weekday Masses: 7:00 A.M.
First Friday Masses: 7:00 A.M.; 5:30 P.M.
Confessions: 3:30-4:00, 5:00-5:30, 7:00-7:30 P.M., Saturday; Eve of First Friday and Holydays, 5:00-5:30.
Parish Council: Meet First Sunday of each Month, Miss Jane Ray, 42 Blossom St., Chairwoman.
Sacred Hearts Grammar School, 31 So. Chestnut Street, 372-5451. Principal, Sister Roseann Amico, C.S.J. Sisters of St. Joseph). 115 Boys, 148 Girls.
Religious Education Office: 31 So. Chestnut St., 373-9802, Sister Kathleen Dunphy, S.N.D., Coordinator, Classes Grades 1, 2, 3, Monday 3:00-4:00 P.M., Grades 4, 5, Tuesday 3:15-4:15 P.M.; Grades 6, 7, Thursday 3:15-4:15 P.M.; Grade 8, Wednesday 7:15-8:15 P.M.; High School, Thursday Evenings.
Sacred Hearts Convent, 48 South Chestnut St., 372-5824.
Organist: Miss Veronica Laite, 222 High St., Newburyport, 465-0385.

HINGHAM

St. Paul

147 North Street — Established 1871
749-0587 — 749-9226
Rev. Francis J. McGann, Pastor
Associate Pastors:
Rev. Henry P. Bolvin, C.C.D., C.F.M.
Rev. John F. Arens, C.C.D., C.Y.O.
Permanent Deacons:
Mr. Philip L. Anderson
Mr. Edward J. Doyle
Residence: 147 North Street (02043)
Sunday Masses: (Saturday, 5:00 P.M.); 7:00, 8:30, 10:00 (2), 11:30 (2) A.M.; 5:00 P.M.
Holyday Masses: (Eve of Holyday, 5:30, 7:30 P.M.); 7:00, 9:00 A.M.; 5:30, 7:30 P.M.
Weekday Mass: 9:00 A.M .
Confessions: 4:00-4:45, 7:30-8:30 P.M., Saturday; Eves of First Friday: 7:30-8:30 P.M.
St. Paul's School, 18 Fearing Road, 749-2407. Principal, Sister Marie S. Barbara, S.N.D. 8 Grades, 105 Boys, 118 Girls; Kindergarten; 9 Boys, 11 Girls; Pre-Kindergarten, 9 Boys, 13 Girls.
St. Paul's Convent, 20 Fearing Road, 749-2406 (Novitiate for Sisters of Charity, Halifax, N.S.).
Religious Office: 18 Fearing Rd., Hingham 749-5568.
Cemetery: St. Paul's Cemetery.
Choir Director: Brother Kevin, O.S.B., Glastonbury Abbey, Hingham.
Organists: Brother David O.S.B., Glastonbury Abbey, Hingham, Mrs. Gertrude Manning, 43 Parkview Drive, Hingham.
Parish Council President: Mr. Richard DeBruin.

The Resurrection of Our Lord and Saviour Jesus Christ

1057 Main Street — Established 1957
749-3577
Rev. John B. Welch, Pastor
Sodality, Council of Catholic Women
Associate Pastor:
Rev. Joseph P. McDonough
Holy Name, Council of Catholic Men, C.C.D.
Residence: 1057 Main Street (02043)
Sunday Masses: (Saturday, 5:00 P.M.); 7:00, 8:30, 10:00, 11:30 A.M.
Holyday Masses: (Eve of Holyday, 4:00, 5:00 P.M.); 6:30, 9:00 A.M. (Sunday schedule on New Year's Day).
Daily Mass: 8:00 A.M.
Confessions: 4:00, 7:30, Saturday, Eves of First Friday and Holydays.
Choir Director and Organist: Mary Ward, 206 Cushing St., Hingham 02043.

HOLBROOK

St. Joseph

153 South Franklin Street — Established 1887
767-2270
Rev. Charles B. Murphy, Pastor,
Associate Pastor:
Rev. Robert W. Kirchmeyer, M.A., Holy Name Society, C.C.D. Sodality
Residence: 153 South Franklin Street (02343)
Sunday Masses: (Saturday, 5:00, 7:00 P.M.); 7:00, 8:15, 9:30, 10:45 A.M.; 12:00, 5:00 P.M.
Holyday Masses: (Eve of Holydays, 6:00, 7:30 P.M.); 7:00, 10:00 A.M.; 12:00, 6:00, 7:30 P.M.
Weekday Masses: 9:00 A.M.
First Friday Masses: 6:30, 9:00 A.M.; 7:00 P.M.
Confessions: 4:00-5:30, 7:30-9:00, Saturday, Eves of First Friday and Holydays.
St. Joseph's Grammar School, 143 South Franklin St., 767-1544. Principal, Sister Mary Elizabeth (Daughters of Charity of St. Vincent de Paul). 154 Boys, 136 Girls.
St. Joseph's Convent, 143 South Franklin St., 767-4641.
Choir Director: William Godfrey, 23 Revere St., Holbrook 02343.
Parish Council President: Gerald Amirault, 94 Stevens Drive, Holbrook 02343.

HOLLISTON

St. Mary

Washington St., at 16 and 126 — Established 1870
429-4427
Rev. William G. O'Brien, Pastor
Rev. William J. Haley, Administrator, Spiritual Development, Christian Services and Parish Activities Commissions.
Associate Pastors
Rev. Ernest E. Tourigney, Religious Education and Youth Activities Commissions.
Permanent Deacon:
Mr. Martin E. Breinlinger
Residence: 8 Church Street (01746)
Sunday Masses: (Saturday, 5:00 (Folk Mass), 7:30 P.M.); 7:15, 8:30, 9:45, 11:00 A.M.; 12:15 P.M.
Holyday Masses: As Announced.
Weekday Mass: 9:00 A.M.
Confessions: 4:00-4:45, and after 7:30 P.M. Mass.
Baptisms: 2nd and 4th Sunday of Each Month at 2:00 P.M. (By Appointment). Instruction for Parents on Friday preceding at 7:00 P.M.
Christian Doctrine: First Confession and Communion, Parent Educator Program; Other Classes (through 12th Grade) Meet at Home Sessions from October through May; Adult Discussion Groups at Home Sessions weekly, Wednesday and Friday Evenings.
St. Mary's Cemetery, Central Street
Organists: Sylvania Hendricks (533-2558). Linda Griffith (429-2979).
Choir Director: Mrs. Betsy Strum 429-6018.

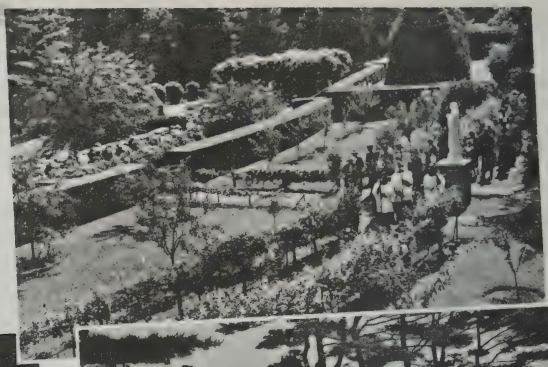

VISIT *the Shrine of* OUR LADY OF *La Salette*

PILGRIMAGE services Sunday afternoon at 3:00 P.M.
Outdoors: June 1st to October 31st—Indoors: November 1st to May 1st

VISITORS are welcome at any time.

DAY OF RECOLLECTION may be arranged for groups on any day.

RELIGIOUS ARTICLES and **GIFT SHOP**.

For further information contact Director

Buses leave Haymarket Sq. every Sunday at 1:30 p.m., June thru October.

NATIONAL SHRINE OF OUR LADY OF LASALETTE

TOPSFIELD ROAD IPSWICH, MASS. 01938

TELEPHONE DIAL 356-3266

HOPKINTON

St. John the Evangelist

20 Church Street — Established 1866
435-3313 — 435-4634
25 Main St. (01748)

Rev. Joseph P. LaRaia, M.Ed., Ph.D., Pastor
C.C.D., C.Y.O., Altar Boys, Council of Catholic Men.

Associate Pastor:
Rev. Daniel A. O'Leary, Council of Catholic Women.

Residence: 25 Main Street (01748)

Sunday Masses: (Saturday 5:00 P.M.); 7:00 P.M., 8:00 10:00, (Children's) 11:30 A.M.

Holyday Masses: (Eve of Holyday, 7:00 P.M.); 7:00, 9:00 A.M.; 7:00 P.M.

Weekday Mass: 7:00 in Rectory Chapel, 9:00 A.M. in Lower Church.

First Friday Masses: 7:00 A.M., Rectory Chapel; 9:00 A.M., 7:30 P.M., Three Hour Service, Mass, Rosary and Way of the Cross.

Fatima Devotions: 1st Saturday after 9:00 A.M.

Confessions: Saturday, 4:00-5:00 P.M. Before and After all Services, Anytime at the Rectory, Thursday Before First Friday 4:30-5:00 P.M.

Baptism Instructions: 2nd Sunday, 2:30 P.M., Rectory.

Baptism: By Appointment.

Marriage: Contact Priest 6 Months in Advance

Religious Instructions: Grades 1-6 Wednesday Afternoon in Homes, Grades 7-9 Sunday, 8:45 to 9:45 A.M., Grades 10-12 Monday, 7:00 to 8:00 P.M.

Blessed Virgin Sodality: 1st Sunday of Month 2:00 P.M. in Lower Church.

Holy Name Society: 2nd Sunday of Month 10:45 in Lower Church.

Altar Boys: 3rd Sunday of Month 10:45 A.M. in Lower Church.

St. Vincent de Paul Society: 2nd and 4th Tuesday of Month 8:00 P.M. Rectory.

Altar Society: 3rd Monday, Sacristy.

C.Y.O.: 4th Sunday of Month 3:00 P.M. in Rectory.

Parish (Hall), 21 Church St. 435-4634.

HULL

St. Mary of the Assumption

Atlantic Avenue — 925-0680 — Established 1938

Rev. Leo V. Dwyer, Pastor
Councils of Catholic Men and Women, Holy Name Society, Sodality.

Associate Pastors:
Rev. Robert P. O'Brien
Rev. Edward D. McCabe, C.C.D., C.Y.O.

Residence: 58 Nantasket Avenue (02045)

Sunday Masses (winter): (Saturday, 5:00 P.M.); 7:00, 9:00, 11:30 A.M.; 5:00 P.M.

Sunday Masses (summer): (Saturday, 5:00 P.M.); 7:00, 9:00, 11:00 A.M.

Weekday and First Friday Mass: 8:00 A.M.

Confessions: 4:00-5:30, 7:30-9:00 P.M.

Holy Name Society: 2nd Sunday, 9:00 A.M.; Meeting in Chapel.

MISSIONS

St. Ann's Church, Cor. Samoset Avenue and Lewis St., Waveland

Sunday Masses (winter): (Saturday, 4:30 P.M.); 8:30, 10:30 A.M.

Sunday Masses (summer): (Saturday, 7:30 P.M.); 8:30, 10:30, 11:30 A.M.

Daily Mass: 7:00.

Confessions: 4:00-5:30 P.M.; After 7:30 Mass.

Sodality: 3rd Tuesday of Each Month, 7:30 P.M. Mass in Chapel.

St. Mary of the Bay
Main Street, Corner Highland Ave., Pemberton

Sunday Mass (winter): 9:15 A.M.

Sunday Masses (summer): (Saturday, 4:00 P.M.); 9:15 A.M.

Confessions: Before Masses.

ISLINGTON

St. Denis

157 Washington Street — Established 1949
326-5858

Rev. William C. Carroll, Pastor

Associate Pastor:
Rev. Peter J. Casey

Permanent Deacon: Joseph L. Delaney

Residence: 157 Washington Street (02090)

Sunday Masses: (Saturday, 4:00, 7:00 P.M.); 8:00, 9:15 10:30, 11:45 A.M.

Holyday Masses: 7:00, 9:00 A.M.; 5:00, 7:00 P.M.

Weekday Masses: 9:00 A.M.

First Friday Masses: 9:00 A.M.

Confessions: 4:00-5:00, 7:30-8:30 P.M., Saturdays, Eves of First Fridays and Holydays.

Coordinator of Religious Education: Mrs. Mary L. Collins.

Choir Director and Organist: Herbert Long.

Parish Council President: Charles H. Smith.

HUDSON

St. Michael

21 Manning Street — Established 1870
562-2552 — 568-8973

Rev. Thomas P. Donohoe, Pastor

Associate Pastors:
Rev. Antonio S. Medeiros for Portuguese.
Rev. Kevin P. Horrigan, C.C.D., Altar Boys Liturgy
Rev. Thomas P. Kelly, High School C.C.D., Athletic Association

Residence: 21 Manning Street (01749)

Sunday Masses:
(Saturday, 5:00, 6:00 Portuguese, 7:00 P.M.); 8:00, 9:15, 10:30, 11:45 A.M.; 5:00 P.M.; (Portuguese Masses on Sunday at 9:45 A.M., and 4:00 P.M.)

Holyday Masses: (Eves of Holyday, 5:00, 7:00 P.M.); 8:00, 10:00 AM.; 12:00 Noon, 5:00, 7:00 P.M.

Weekday Mass: 8:00 A.M.

First Friday Masses: 8:00, 9:00, 11:00 A.M.

Confessions: 4:00-5:00, 6:30-7:00 P.M., Saturday, Eves of First Friday and Holydays 4:00-5:00 P.M.

C.C.D.: High School, Tuesday Evenings; Grades 1-4 in Home Classes; Monday, Grade 8, 2:30 P.M.; Some 4th Grade Classes at 3:30 P.M.; Wednesday, Grades 3-5, 3:30 P.M.; Grade 7, 7:00 P.M.

Hudson Catholic High School, 162 Main Street, 562-6701. Sister Anne Elizabeth, 147 Boys, 158 Girls.

St. Michael's School, 18 High St., 562-2917, Principal, Sister Joan Marie Cronin (Sisters of Notre Dame de Namur). 163 Boys, 153 Girls.

St. Michael's Convent, 20 High St., 562-5351. Superior, Sister Marie Emmanuel, 19 Sisters, 12 Lay Teachers.

Choir Director and Organist: Mrs. Sally Guidotti, Lilac Lane, Hudson 01749.

Organist: Mrs. Catherine Russell, 14 Richard Rd., Hudson 01749.

Christ, the King

12 Florence Street — Established 1927
562-7662

Rev. Walter J. McAndrews, Pastor

Associate Pastor:
Rev. Richard A. Buntel

Residence: 12 Florence Street (01749)

Sunday Masses: (Saturday, 5:00, 7:00 P.M.); 8:00, 9:15, 10:30, 11:45 A.M.

Holyday Masses: (Eve of Holyday, 5:30, 7:00 P.M.); 7:00, 9:00 A.M.; 5:30 P.M.

Weekday Mass: 7:00 A.M., (8:00 A.M., Saturday).

First Friday Masses: 7:00 A.M.; 5:30 P.M.

Confessions: 4:00-4:45 P.M., Saturday, 7:30, Eve of First Friday and Holydays.

Blessed Virgin Sodality: 2nd Wednesday, 8:00 P.M.

Christian Doctrine: Monday, 2:15-3:15 P.M., Grade 6; 3:15-4:15 P.M., Grades 2A, 5, 7:30-8:30 P.M., Grades 7-8; Tuesday, 3:15-4:15 P.M., Grades 2B, 3, 7:30-8:30 P.M., Grades 11-12; Wednesday, 3:15-4:15 P.M., Grade 4B; Thursday, 7:30-8:30 P.M., Grades 9-10; Saturday, 9:30-10:30 A.M., Grades 4A, 6B, 6C.

IPSWICH

Sacred Heart

POLISH

26 Topsfield Road — Established 1908
356-2212

Rev. Joseph S. Lukas, Pastor
Sodality, Holy Name, Councils of Catholic Men and Women, C.C.D.

Residence: 26 Topsfield Road (01938)

Sunday Masses: (Saturday, 6:00 P.M.); 7:00, 8:30, 10:30, (10:15 Summer).

Holyday Masses: (Eve of Holyday, 7:00 P.M.); 6:30, 9:00 A.M.

Weekday Mass: 7:00 A.M., Saturday, 7:30 A.M.

Confessions: 4:00, 7:00, Saturdays, Eve of Holydays; 6:15 A.M. Saturday and 1st Friday.

Devotion: Sunday, 2:00 P.M., May-October.

Sacred Heart Devotion: 1st Friday, after Mass.

Holy Name Society: 2nd Sunday.

Blessed Virgin Sodality: 1st Sunday.

Choir Director and Organist: Mrs. Alma Caren, 167 Topsfield Rd., Ipswich.

Parish Council President: Mr. Walter Rygielski.

St. Stanislaus

FRENCH

18 Washington Street — Established 1910
356-4455

Rev. John E. Jusseaume, Pastor
Councils of Catholic Men and Women, C.C.D.

In Residence:
Rev. William J. Carrigg

Residence: 18 Washington Street (01938)

Sunday Masses: (Saturday, 5:00 P.M.); 9:15, 11:15 A.M.

Holyday Masses: (Eve of Holyday, 7:00 P.M.); 8:00 A.M.; 7:00 P.M.

Weekday Masses: 7:30 A.M.

Confessions: Before Masses.

St. Stanislaus Convent, 20 Washington Street, 356-3020, Kindergarten, 10 Boys, 14 Girls.

Choir Director: Mrs. John Salvi, 27 Bayview Rd., Ipswich.

Organist: Mr. Jacques Trudel, 14 Washington St., Ipswich.

Chief Lay Officer: Mr. Charles Le Blanc.

St. Joseph

Linebrook Road — 356-3944 — Established 1889

Rev. William J. Melea, Pastor
Councils of Catholic Men and Women

Associate Pastor:
Rev. Charles R. Kane

Residence: Pineswamp Road (01938)

Sunday Masses: (Saturday, 5:00 P.M.); 7:00, 8:30, 10:30, 11:45 A.M.

Holyday Masses: 6:15, 7:30, 9:00 A.M.; 7:00 P.M.

Weekday Mass: 7:30 A.M.

First Friday Masses: 7:30, 9:00 A.M.

Confessions: 4:00-5:00, 7:30-8:15, Saturday and Eves of Holydays.

Holy Name Society: Communion and Meeting, 2nd Sunday.

Organist: Mrs. Maureen Smolla, Central St., Ipswich.

KINGSTON

St. Joseph

270 Main Street — 585-6679 — Established 1908

Rev. Ernest R. Macdonald, Pastor

Rev. John F. Pettie, Administrator
C.C.D., C.Y.O., Sodality, Altar Boys

Residence: 272 Main Street (02364)

Sunday Masses: (Saturday, 5:00 P.M.); 7:15, 8:30, 10:15, 11:30 A.M.

Sunday Masses (Summer): (Saturday, 5:00, 7:30 P.M.); 7:00, 8:15, 9:30, 11:15 A.M.

Holyday Masses: (Eve of Holyday, 5:00 P.M.); 8:00, A.M.; 5:00, 7:30 P.M.

Weekday Mass: 7:30 (at 8:00, Saturday).

Confessions: 4:00, 7:30 P.M., Saturday.

Women's Club-Sodality: 1st Tuesday, 7:30 P.M.

Religious Education: High School and Junior High School Students, Monday and Tuesday 7:00 P.M.; Elementary School Students, Saturday, 10:00 A.M.

Organist: Mrs. James Casey, 15 Langford Rd., Plymouth.

Parish Council President: Frank D. Talbot, Westerly Ave., Kingston.

St. Joseph's Cemetery: Elm Street.

LAKEVILLE

Saints Martha and Mary

Bedford Street — Established 1958
947-2107

Rev. Daniel F. Moran, Pastor
C.C.D., Council

Associate Pastor:
Rev. Charles J. Hughes, Sodality, C.C.D., C.Y.O.

Residence: Bedford Street, R.F.D. #1 (02346)

Sunday Masses: (Saturday, 5:00 P.M.); 7:30, 9:00, 11:00 A.M., 5:00 P.M.

Holyday Masses: (Eve of Holyday, 5:15 P.M.), 9:00 A.M.; 7:30 P.M.

Weekday Mass: 9:00 A.M.

Confessions: 4:00-5:00 P.M. Saturdays, Before Mass on Sunday, 1st Fridays and Holydays.

Confraternity: Grades 1-4, Monday and Tuesday, 3:30 P.M.; Grades 5-8, Monday and Tuesday, 7:00 P.M.; Grades 9-12, 1st, 2nd, 3rd Sundays, 6:00 P.M.

Blessed Virgin Sodality: 3rd Wednesday; Mass 7:30 P.M.

Parish Council Chairman: Mr. Robert Dilorio.

MISSION—ST. ROSE OF LIMA

Vaughn Hill Rd., Rochester — Est. 1961

Sunday Masses: (Saturday, 7:00 P.M.); 9:30 A.M.

Holyday Mass: (Eve of Holday, 5:15 P.M.), 7:30 P.M.

Baptisms: By appointment.

Confessions: Before Mass on Sundays and Holydays.

Confraternity: Grades 1-4, Thursday, 3:15 P.M.; Grades 5-8, Thursday, 7:00 P.M.; Grades 1-12, 1st, 2nd, 3rd, Sundays.

Choir Director and Organist: Helen Walsh, 529 Plymouth St., Middleboro 02346 (947-0428).

RELIGIOUS GIFTS

CATHOLIC BOOKS & BIBLES

MISSALS AND BREVIARIES

RECORDS – POSTERS

MEMORIALS

ALTAR BOY ATTIRE

ECCLESIASTICAL APPAREL

Carmelite Gift Shop

NORTHSHORE SHOPPING CENTER PEABODY, MA. 01960

AT THE JUNCTION OF RTE. 128 and 114

call us (617)531-8340

LAWRENCE

Assumption of the Blessed Virgin

216 Lawrence Street 683-1069 Established 1887
Very Rev. Alfred M. Murphy, O.S.A., Prior and Pastor
Ladies Guild of the Assumption
B.V.M., Youth Encounters, Parish Center 687-2911
Associate Pastors:
Rev. Michael A. Hopkins, O.S.A.
Rev. Joseph F. Gill, O.S.A.
C.C.D., Marriage Instructions.
Residence: 216 Lawrence Street (01841)
Sunday Masses: (Saturday, 4:00, 7:00 P.M.); 7:30, 10:15, 11:30 A.M.
Holyday Masses: (Eve of Holyday, 4:00, 7:00 P.M.); 7:30 A.M., 4:00, 7:00 P.M.
Daily Mass: 7:30 A.M.
First Friday Masses: 7:30 A.M.
Confessions: Fifteen minutes before each of Saturday evening Masses and Eve of Holydays; First Friday, 15 minutes before the 7:30 Mass on Friday.
Mother of Good Counsel Novena: Wednesday, 7:00 P.M.
Ladies Guild: 2nd Wednesday Each Month, 7:30 P.M.

Holy Rosary

ITALO-AMERICAN
Union and Essex Streets 685-1711 Established 1904
Very Rev. Dante L. Girolami, Pastor and Prior
Associate Pastors:
Rev. Francis G. DiMatteo, O.S.A., Sub Prior, Sacristan
Rev. Erbio J. Caraballo, O.S.A., Counsellor
Rev. Gino G. Giaidini, O.S.A., Librarian
Rev. Alfred Laurenti, O.S.A.
In Residence: Rev. John R. Dunne, O.S.A.
Residence: 35 Essex Street (01840)
Sunday Masses: (Saturday, 4:00, 5:30 P.M.); 6:00, 7:30 (Italian), 9:00, 10:30 A.M.; 12:00 Noon; 5:30 P.M. (Saturday), 4:00 P.M.; Sunday, 11:30 A.M.; lower church, Spanish speaking).
Holyday Masses: (Eve of Holyday, 4:00, 5:00, 6:30 P.M.); 6:00, 7:30, 9:00, 10:30 A.M.; 12:05, 6:30, 7:30 P.M.
Weekday Masses: 7:00, 8:00 A.M.; 12:05 P.M.
Confessions: Half hour before Masses, Saturday, First Friday 4:00, 5:00, 7:00-7:30 P.M.
Our Lady of Good Counsel Novena with Mass and Rosary: Thursday, 7:00 P.M.
Catholic Inter-Parochial Primary, 100 Summer Street. Principal, Sister Marilyn Carroll (Sisters of Notre Dame de Namur). 682-7024. Grades Kindergarten to 4, 114 Boys, 117 Girls.
Holy Rosary Convent, 87 Summer Street, 682-4806.
Holy Rosary Parish Center: 687-9047.
Organist: John LaBrie, 151 Garden St. 683-7405.

Holy Trinity

POLISH
30 Trinity Street 688-7226 Established 1905
Rev. Felix Bracikowski, O.F.M. Conv., Pastor
Council of Catholic Women
Associate Pastors:
Rev. Francis Pikor, O.F.M. Conv.
Rev. Romulus Rosolowski, O.F.M. Conv.
Holy Name, Council of Catholic Men, C.C.D.
Residence: 30 Trinity Street (01841)
Sunday Masses: (Saturday, 4:00, 5:30 P.M.); 7:30 9:30, 11:00 A.M.
Holyday Masses: (Eve of Holydays, 5:00, 7:00 P.M.); 7:00, 8:00, 9:00 A.M.; 5:00, 7:00 P.M.
Weekday Masses: 7:00, 8:00.
Confessions: Daily, 7:30-8:00 A.M. Saturday, 3:30-5:00 P.M., 7:00 P.M. Eve of Holydays and First Fridays, 4:30-6:30 P.M.
Holy Trinity Grammar School, 31 Trinity Street, 686-3007. Principal and Superior, Sr. Mary Corine, (Franciscan Sisters of St. Joseph). 134 Boys, 138 Girls.
Holy Trinity Convent, 51 Avon Street, 682-1277.
Organist: Mrs. Benjamin Pechinsski, 46 Avon St., Lawrence.
Assistant Organist: Katherine Fleming, 16 Oak Knoll Rd., Methuen.
Parish Council Chairman: Walter Bajor.

Sacred Heart

FRENCH
321 South Broadway Established 1905
686-7921 686-7922
Rev. J. Armand Robichaud, S.M., Pastor
Moderator, Financial and Education Commissions of the Parish Council; Cemetery, T.O.M.
Associate Pastors:
Rev. Leo Ouellette, S.M., Ministry to Sick, Moderator Christian Service of the Parish Council, St. Vincent De Paul, Ladies of St. Anne
Rev. Marcel LaJoie, S.M., Moderator Activities and Public Relations of the Parish Council, Holy Name, Scout Chaplain, Cemetery, Moderator of Religious Education.
Rev. James R. McEnrue, S.M., Moderator, Spiritual Development and Youth Commission of the Parish Council, Youth Activities, Altar Boys
In Residence:
Rev. Armand La Traverse, S.M., Moderator, T.O.M., Spiritual Advisor, "Young At Heart Club"
Residence: 321 South Broadway (01843)
Sunday Masses: (Saturday, 4:00, 5:30, 7:00 P.M.); 7:30, (French), 9:00, 10:15, 11:30 A.M., 5:00 P.M.
Holyday Masses: (Eve of Holiday, 4:00, 5:30, 7:00 P.M.); 6:30, 7:30, 9:00 A.M.; 5:30, 7:00 P.M.
Weekday Masses: 6:30, 7:30, 9:00 A.M. (7:00 P.M. Sept. to July Excl.)
Confessions: Half-hour preceding each Mass, Saturdays and Eves of Holydays, before all Masses weekdays.
Sacred Heart Elementary School, Groton Street, Principal, Sister Jacqueline Paradis, S.U.S.C., 194 Boys, 233 Girls. 686-8937.
Sacred Heart High School, Groton St., Principal Sister Alice Arsenault, S.U.S.U., 97 Girls. (686-1370).
Sacred Heart Convent, 32 Groton Street, 685-5131.
Cemetery: Sacred Heart Cemetery, Corbett Road, Andover. Office, 321 So. Broadway, Lawrence, 686-7921.
Organist: Sister St. Almee, P.M., 216 Lawrence St., Methuen 01844
Parish Council President: Dr. Frank Coppola.

St. Anne

FRENCH
Haverhill and Franklin Streets Established 1871
685-5111
Very Rev. Andrew Albert, S.M., Pastor
Administration, Adult Education, St. Anne's Guild, Choir.
Associate Pastors:
Rev. Henry Fluet, S.M., St. Vincent de Paul Society, Altar Society
Rev. Armand Guerin, S.M., T.O.M., Senior Citizens.
Rev. Roland Lacasse, S.M., Adult Education, French Canadian Apostolate, Sports Association.
Rev. Leo Hall, S.M., Senior Citizens, Nursing Home.
Bro. Michael Gagnon, S.M., Altar Boys, Junior Choir, Music.
Residence: 365 Haverhill Street (01840)
Sunday Masses: (Saturday, 4.00, 7:00 P.M.); 7:30 (French), 9:00 (English), 10:30 A.M. (French); 12:00 Noon (English).
Holyday Masses: (Eve of Holyday, 4:00, 7:00 P.M.); 7:00, 8:00, 9:00 A.M.; 7:00 P.M.
Weekday Masses: 7:00 A.M., 1:15, 7:00 P.M. (From June to October the 1:15 Mass is transferred to 8:00 A.M.)
Confessions: Daily, 7:30-8:00 A.M.; Saturdays, 3:00-4:00, 6:30-7:00 P.M.
Rectory Domestic Staff, Sister Lucille Brunette, Superior 4 Sisters of the Holy Family.
St. Anne's Grammar School, Bradford Street, 686-3304. Principal, Sister Fernande Marquis (Sisters of Servants of the Immaculate Heart of Mary, known as the Good Shepherd Sisters), 130 Boys, 152 Girls.
Convent, 400 Haverhill St., 682-0750.
Choir Director: Sister Pauline Lamirande
Organist: Mrs. Anna Desjardens, 238 Salem St., Lawrence 01843.
Parish Council President: Mr. Conrad Bernier, 100 Railroad St., Lawrence 01841.

St. Anthony

MARONITE
70 Lawrence St. Established 1903
685-7233 Rectory 685-9774 Church Hall
Rev. Semaan M. Farris, Pastor
Residence: 145 Amesbury St. (01841)
Sunday Masses: (Saturday, 4:00, 7:00 P.M.); 9:00, 11:00 A.M.
Sunday School: 9:45-10:45 A.M., Sundays.
Holyday Masses: (Eve of Holyday, 7:00 P.M.); 7:00 P.M.
First Fridays: 7:00 P.M.
Weekday Mass: 7:00 P.M.
Confessions: Upon request and/or half hour prior to each Mass.
Christmas Devotions: December 15 until Nativity, 7:30 P.M.
Lenten Devotions: Wednesdays 7:30 P.M.
Holy Week Devotions: Every evening 7:30 P.M.
St. Anthony Cemetery, North Lowell St., Methuen.
Choir Director: Folk Mass, George Kalil and Michael Antoon.
English Mass: Mrs. Richard Mallen.
Traditional Mass: Arthur and George Mansor, Abraham Sarkis.
Hall Rental: Mr. James Yameen, 688-0136.

St. Augustine

124 Ames Street Established 1935
686-0727
Very Rev. George J. Callaghan, O.S.A., Pastor and Prior
Associate Pastors:
Rev. John F. Deary, O.S.A.
Deacon
Rev. Mr. Martin Smith, O.S.A.
In Residence: Rev. Wilbert R. Kirk, O.S.A.
Brother Michael J. Duffy, O.S.A.
Residence: 124 Ames Street (01841)
Sunday Masses: Saturday, 4:00 (organ), 6:00 P.M. (guitar). 8:15 (quiet), 9:30 (guitar), 10:45 A.M. (organ), 12:00 Noon (organ), 6:00 P.M. (quiet).
Holyday Masses: (Eve of Holyday, 5:30, 7:00 P.M.), 7:00, 9:00 A.M., 12:00 Noon, 7:00 P.M.
Weekday Masses: 7:00 A.M., A program of Neighborhood Home Masses is scheduled throughout the year.
First Friday Masses: 7:00 A.M., 7:00 P.M.
Confessions: 20 minutes before each of the Saturday, Sunday, Holyday and First Friday Masses, and Seasonal Communal Celebrations or by appointment with a Priest.
Parish Council: 1st Monday, 8:00 P.M.
St. Augustine's School Board: 3rd Sunday, 8:00 P.M., Ronald Burba, Chairman.
Religious Education Board: 2nd Sunday, 8:00 P.M., Pat Cullen, Chairperson.
Religious Education Coordinators: Carol Deliere, Betty Pendergast. Classes on all 12 grade levels held in homes on various weekdays and evening. Adult Education programs both for Sacramental Preparation and updating are held regularly.
St. Augustine's Grammar School, Ames and Lowell Streets. Principal, Sister Natalie Bussiere, S.N.D. (Sisters of Notre Dame de Namur). 116 Boys, 129 Girls.
St. Augustine's Convent, 1047 Essex Street, 682-4392.
Parish Societies and Organizations such as C.C.D., St. Vincent de Paul, C.Y.O., Holy Name, etc. are directed by all of the Priests and Sisters working as a Team Ministry Group.
Music Director: Sister Linda Besson, S.N.D.
Parish Council Chairman: Atty. Thomas F. Caffrey.

St. Francis

LITHUANIAN
94 Bradford Street Established 1903
687-7356
Rev. Alphonse B. Jansonis, Pastor
Third Order of St. Francis, Confraternity of Christian Mothers, Holy Name Society
Rev. Mr. A. J. Blazavitch, Deacon
Residence: 94 Bradford Street (01840)
Sunday Masses: (Saturday), 5:45 P.M.); 8:30, 11:00 A.M.; 12:00 Noon.
Holyday Masses: (Eve of Holyday, 5:45 P.M.); 8:30 A.M.; 5:45 P.M.
Weekday Masses: 7:00. (Lent, Wednesday, 5:45 P.M.)
First Friday Mass: 8:30 A.M.
Confessions: Saturday, 5:30 P.M., and Sunday, 8:15 A.M.
Holy Name Society: 2nd Sunday, 8:30 Mass.
St. Elizabeth Society: 2nd Monday, 7:00 P.M.
C.Y.O. and Children: 1st Sunday 8:30 A.M.
Confraternity of Christian Mothers: 4th Sunday, 8:30 A.M.
Third Order of St. Francis: 3rd Sunday, 8:30 A.M.
St. Francis School, Franklin and Cross Streets. Kindergarten, Grades 1-8. Principal and Superior, Sister Martina (Sisters of Jesus Crucified). 78 Boys, 97 Girls. 685-6445.
St. Francis Convent, 155 Franklin Street, 686-1873.
Organist: Mr. Randall Cote. 686-3730.

St. Joseph

BYZANTINE-MELKITE
241 Hampshire Street Established 1901
682-8152
Rev. John A. Elya, B.S., Pastor
Daughters of St. Joseph, E.C.Y.O., Adult Religious Education Club. St. Joseph's Mens' Guild.
In Residence:
Rev. John D. Lorden, Administrator, St. Joseph's Plains Community Center 685-6001
Residence: 241 Hampshire Street 01841
Sunday Divine Liturgy: (Saturday, 5:00 P.M.); 9:00, 11:00 A.M. Sunday Summer Schedule 9:00 A.M. only.
Weekday Divine Liturgy: 12:00 Noon.
Midweek Vesper Service: 7:30 P.M.
Confessions: 4:00-5:00, Saturday.
Lenten Devotions: Wednesday, Friday, 7:30 P.M.
Community Center: 685-6001
Religious Insrtuctions: 10:00 to 10:50 A.M., Sundays.
Choir Director: Mrs. Claire Hajjar, 15 Longwood Drive, Methuen 01844.
Organist: Mrs. Jacqueline Rapisardi, 8 West Hawley St., Lawrence 01843.
Parish Council President: Atty. James G. Hajjar, 49 Corbett Rd., Lawrence 01843.

St. Laurence O'Toole

E. Haverhill and Newbury Streets Established 1898
686-2905
Very Rev. Norbert W. Whitley, O.S.A., Prior and Pastor
Moderator of Parish Council, St. Vincent de Paul
Associate Pastors:
Rev. John J. A. Glynn, O.S.A., Sodalities, Hospitals
Rev. Francis B. Brian, O.S.A., Boy Scouts, Holy Name.
Rev. Marshall J. Halphen, O.S.A., Director of Religious Education, Altar Boys.
In Residence: Rev. James L. Nolan, O.S.A., Chaplain Lawrence General Hospital
Residence: 55 E. Haverhill Street (01841)
Sunday Masses: (Saturday, 4:00, 5:30 P.M.); 7:30, 9:00, 10:15, 11:30 A.M.; 12:30 P.M.
Holyday Masses: (Eve of Holyday, 4:00, 5:30 P.M.); 7:00, 8:00, 9:00 A.M.; 6:30 P.M.
Weekday Masses: 7:00, 8:00 A.M.
Confessions: Saturday before Masses.
Catholic Inter-Parochial School (Intermediate Division): 57 E. Haverhill St., Principal, Sister Ellen Johnston, S.N.D., Grades 5 and 6 (2 Sisters of Notre Dame). 63 Boys, 57 Girls.
St. Laurence's Convent, 42 E. Haverhill Street, 682-1393.
Religious Education Coordinator (C.C.D.): Sister Jacqueline Quintal, P.M., 688-8640.

MONTHLY SUNDAY COMMUNIONS
1st—Sacred Heart Sodality, 9:00 A.M.
2nd—Holy Name, Boy Scouts, 9:00 A.M.
Choir Director and Organist: Mr. Brian Kingsley, 75 Mifflin Drive, North Andover 686-1985
Parish Council President: Miss Linda LaFontaine.

Sisters of Charity of Nazareth

Provincial House
112 South Border Road
Medford, Massachusetts

The charity of Christ urges us to combat poverty, racism; promote peace and humanization of values in:

Schools
Hospitals
Homes
Centers

Nancy Sales Company, Inc.

by NANCO

Importers and Distributors

Toys - Giftware - Houseware - Novelties - Game Equipment

Grabs - Jewelry - Plush Animals

267 MEDFORD STREET
CHARLESTOWN, MASS. 02129
(617) 242-2525

You are cordially invited to visit our SHOW ROOMS where we have on display many items which we believe can be interesting when planning your FUND RAISING ACTIVITIES: Country store, Bazaar, Toy Party, Bingo, Penny Sale or whatever your particular Charitable endeavor.

Our Gift Department has on display all types of prizes, that will not only catch the eye of the buyer, but will be worth-while items that cause people to return to your next function.

Our most experienced personnel will work with you and share their knowledge of the items that will prove most beneficial financially to your particular function, as all items are sold at wholesale prices.

We look forward to seeing you, and any member of your Committees you may wish to bring with you.

HELP US—HELP OUR ADVERTISERS—TELL THEM WHERE YOU SAW THE AD

LAWRENCE

St. Mary

300 Haverhill Street — Established 1848
685-1111

Very Rev. Laurence J. Conneen, O.S.A., Prior and Pastor
Associate Pastors:
Rev. John A. M. Walsh, O.S.A., Sub-Prior, St. Vincent de Paul
Rev. John V. Keegan, O.S.A., Lectors
Rev. Joseph A. Grifferty, O.S.A., Holy Name Society, Sacred Heart Sodality, Spanish Apostolate, Holy Family Sodality.
Rev. John J. Lamond, O.S.A., Spanish Apostolate
Rev. John J. Gallagher, O.S.A., Moderator, Religion Curriculum Schools, C.C.D., C.Y.O.
Rev. Joseph X. O'Connor, O.S.A.
Rev. Richard M. Plunkett, O.S.A.
Rev. Joseph M. Cacciottolo, O.S.A.
Brother George J. Phillips, O.S.A., Sacristan
Permanent Deacon: John D. Harrison.
Residence: 300 Haverhill Street (01842)
Sunday Masses: (Saturday, 4:00, 5:45, 7:00 P.M.); 8:00, 9:00, 10:00, 11:00 A.M.; 12:00, 5:45 P.M.
Holyday Masses: (Eve of Holyday, 4:00, 5:45, 7:00 P.M.); 8:00, 9:00, 10:00, 11:00 A.M.; 12:00 Noon; 5:45, 7:00 P.M.
Weekday Masses: 8:00, 9:00 A.M.; 12:00, 5:45 P.M.
First Friday Masses: 8:00, 9:00 A.M.; 12:00, 5:45 P.M.
Confessions: 4:30-5:30, 7:45-8:45, Saturdays, Eves of First Friday and Holydays; daily before 12:00 Mass.
Devotions: St. Rita: Tuesday, 11:45; Our Lady of Fatima: Wednesday, 11:45; Our Lady of Good Counsel: Thursday, 11:45 A.M.
Catholic Inter-Parochial School (685-2019), Principal, Sister Joseph Theresa, S.N.D., 88 Boys, 107 Girls.
St. Mary's High School, 301 Haverhill St., 682-6441, Principal, Sister Kathryn Lawrence, S.N.D., 501 Girls. (Guidance Department 682-6601)
St. Mary's Convent, 205 Hampshire Street, 685-0361. Superior, Sister Juliene, S.N.D. (Sisters of Notre Dame de Namur).
Choir Director and Organist: Joseph M. Walsh; 109 Herrick Rd., No. Andover: Organist, Mrs. Frances M. Henry. 15 Phillips Court, No. Andover.

IMMACULATE CONCEPTION CHURCH

Mission of St. Mary
White and Chestnut Streets — Established 1846

Sunday Masses: 9:30 A.M. (English), 11:30 A.M. (Spanish).
Holyday Masses: 7:00 A.M., (English), 6:30 P.M. (Spanish).
Confessions: 4:00-5:30, 7:30-9:00, Saturday, Eves of First Friday and Holydays.

SS. Peter and Paul

PORTUGUESE
125 Chestnut Street (01842) — Established 1907
683-1193

Rev. Reinaldo Matos, Administrator.
Residence: St. Monica's Church, Methuen 01844 (683-1193).
Sunday Masses: (Saturday, 5:30 P.M.), (English), 8:30 A.M. (Portuguese), 10:00 A.M. (English), 11:30 A.M. (Portuguese).

Holyday Masses: 5:30 P.M. (English), 7:00 P.M. Portuguese).
Confessions: 30 minutes before Masses.

St. Patrick

114 South Broadway — Established 1872
683-9416
944-5988 (Direct Dial from Boston)

Rev. Eugene P. Curtin, Pastor
Associate Pastors:
Rev. Thomas D. Conway, C.C.D.
Rev. Robert F. Casey, Boy Scouts, C.Y.O.
In Residence:
Rev. Msgr. Joseph P. Burke, J.C.D., Pastor Emeritus.
Rev. Jaime Manrique, O.P.
Residence: 118 So. Broadway (01843)
Sunday Masses: (Saturday, 4:00, 5:15, 7:00 P.M.); 6:30, 8:00, 9:15, 10:30, 11:45 A.M.; 5:30 P.M.
Holyday Masses: (Eve of Holyday, 4:00, 5:15, 7:00 P.M.); 7:00, 8:00, 9:00, 10:00 A.M.; 12 Noon; 5:30 P.M.
Weekday Masses: 7:00, 7:45, 9:00 A.M. (Saturdays). (Lent, 7:30 P.M., Wednesday).
First Friday Masses: 7:00, 7:45, 11:15.
Confessions: 3:15-4:00, 6:30-7:00 P.M., Saturday, Eves of First Friday and Holydays.
Miraculous Medal Novena: Monday, 7:45 A.M.; Wednesday. 7:00 P.M.; Saturday, 9:00 A.M.
Confraternity of Christian Doctrine: Rev. Thomas D. Conway, Director; 150 Parker St., 682-8101.
St. Patrick's Grammar School, 101 Parker Street, 683-5822. Principal, Sr. Claire Theresa, (Sisters of Charity, Halifax). 252 Boys, 252 Girls.
St. Patrick's Convent: 100 Parker Street, 682-5111. Sister James Anthony, Coordinator.
St. Patrick Parish Center, 150 Parker Street

LEXINGTON

Sacred Heart

Follen Rd. — Established 1931
862-4646

Rev. Martin U. McCabe, Pastor
Associate Pastor:
Rev. Bernard M. Hoy
Residence: 21 Follen Rd., Lexington (02173)
Sunday Masses: (Saturday, 5:00 P.M.); 7:00, 9:00, 10:30 A.M.; 12:00 Noon.
Holyday Masses: (Eve of Holyday, 5:00 P.M.); 7:00, 9:00 A.M.; 5:00, 7:30 P.M.
Weekday Mass: 9:00 A.M.
First Friday Mass: 9:00 A.M.
Confessions: 4:00-5:00, 7:30-8:00, Saturday.
C.C.D. Office: 861-8385.
C.C.D. Coordinator: Mrs. Thomas H. McNamara.
Choir Director and Organist: Mrs. Joan Bandini.
Parish Council President: Edmund Bouche.

St. Brigid

2001 Massachusetts Avenue — Established 1886
862-0335

Rev. Msgr. John P. Kelly, Pastor, Holy Name
Rev. Msgr. George W. Casey, Pastor Emeritus
Associate Pastors:
Rev. Arnold E. Kelley
Rev. Arnold F. Colletti
Residence: 2001 Massachusetts Avenue (02173)
Sunday Masses: (Saturday, 5:00, 7:30 P.M.); 7:00, 8:30, 10:00, 11:30 A.M. 10:00 A.M. Teen downstairs, 12:00 Family Mass R.F.K.
Holyday Masses: (Eve of Holyday, 5:00, 8:00 P.M.), 7:00, 9:00 A.M., 12:10, 5:00, 8:00 P.M.
Weekday Masses: 7:00, 9:00.
First Friday Masses: 7:00, 9:00 A.M.; 5:00 P.M., Holy Hour, 7:30 P.M.
Confessions: Saturday and Eves of Holydays, 4:00-5:00, 7:00-7:30 P.M., Eves of First Fridays, 4:00-5:00 P.M.
Solemn Baptism: Fourth Sunday of the month at 2:00 P.M. Orientation previous Sunday at 2:00 P.M. At other times by appointment.
John F. Kennedy School of Religion, 2001 Massachusetts Ave., Tel. 862-8724.
Coordinators: Sister Claire McLaughlin, S.P., Elementary Education, Sister Rita Hickey, S.P., Secondary Education.
St. Brigid's Convent, 1977 Massachusetts Ave. 862-1115
Organist: Mrs. John Whalen, 11 Harrington Rd., Lexington,
Marriage: Please call the Rectory at least 6 months in advance of wedding date.
Holy Name: 2nd Sunday, 8:30 A.M. Mass.
Sodality: 4th Wednesday, 7:45 P.M.
Women's Club: 2nd Monday, 8:00 P.M.
Director Of Music: Joseph LaRicca.
Parish Council: 2nd Thursday, 8:00 P.M.
Parish Council President: Thomes Keegan.

LINCOLN

St. Joseph

Lincoln Road — Established 1945
259-8364

Rev. George E. Murphy, Pastor
C.C.D., Legion of Mary.
Associate Pastor: Rev. Richard G. Philbin, S.J.
Residence: Lincoln Road, South Lincoln (01773)
Sunday Masses: (Saturday, 5:00 P.M.); 7:30, 10:15, 11:30.
Holyday Masses: (Eve of Holyday, 7:30 P.M.) 7:00, 9:00 A.M.; 7:30 P.M.
Weekday Mass: 9:00 A.M.
First Friday Mass: 7:30 P.M.
Confessions: Before all Masses.
Legion of Mary: Wednesday, 8:00 P.M., at Rectory.
Baptisms: By Appointment.
Marriage Arrangements: By appointment.
Organist: Mrs. Rita Foley, 10 Endicott Rd., Arlington 02174
Soloist: Mrs. Susanne Brunel, 18 Anthony Rd., Wayland 01778

LITTLETON

St. Anne

King Street — Established 1945
486-4100

Rev. Thomas C. Hudgins, Pastor
Council of Men and Women, Holy Name, Sodality.
Associate Pastor:
Rev. James T. Kelly, C.C.D., C.Y.O.
Residence: 75 King Street (01460)
Sunday Masses: (Saturday, 5:15, 7:15 P.M.); 8:30, 10:00, 11:30 A.M.
Holyday Masses: (Eve of Holyday, 5:15, 7:15 P.M.); 9:00 A.M.; 5:15, 7:15 P.M.
Weekday Mass: 9:00 A.M.
First Friday Mass: 9:00 A.M.
Confessions: 4:30-5:15 P.M., and following 7:15 P.M. Mass, Eve of Holydays.
Sodality: 1st Wednesday, 7:30 P.M.
Holy Name Society: 2nd Sunday, 8:30 Mass.
Choir Director: Gordon LeBlanc, 81 New Estate Rd., Littleton.
Organist: Sister Estelle Roy.

MARISTHILL NURSING HOME

- A 120-bed Nursing Home, sponsored by the Marist Missionary Sisters
- Offering skilled nursing care
- Accredited by Joint Commission of Hospitals and Nursing Homes

MEMBER:
American Nursing Home Association
Mass. Federation of Nursing Homes

SR. M. LEO OUILLETTE, Adm.
CHARLES KARR, Asst. Adm.
66 Newton Street, Waltham, Mass. 02154
617-893-0240

ELEVATORS

by . . . . . F. S. **PAYNE** co.

Payne elevator

24 HOUR SERVICE

NEW ENGLAND'S COMPLETE
ELEVATOR MANUFACTURER CONTRACTOR

METROPOLITAN BOSTON AREA
547-9000

MERRIMACK VALLEY AREA
458-6373

LOWELL*. . .
THE CITY OF DIVERSIFIED INDUSTRY

*HAS ONE OF THE LARGEST AND STRONGEST COMMERCIAL BANKS IN NEW ENGLAND — MEETING EVERY BANKING OR TRUST NEED.

UNION NATIONAL BANK
THE MOST BANK IN TOWN.

17 Convenient Offices — 6 in LOWELL
And in
ACTON — AYER — BILLERICA — 2 in CHELMSFORD
DRACUT — GROTON — PEPPERELL — TEWKSBURY
TOWNSEND — TYNGSBORO, Massachusetts
Member F.D.I.C.

Kneeler Pads Recovered
Seat Cushions Any Size

* QUALITY MATERIALS USED THROUGHOUT
* THOROUGH WORKMENSHIP
* PROMPT EFFICIENT SERVICE
* FREE ESTIMATES

NO JOB TOO LARGE OR TOO SMALL

Cushing Upholstering Co.

27 BOWDITCH STREET
BRAINTREE, MASS 02184
843-1359
SINCE 1959

HELP US—HELP OUR ADVERTISERS—TELL THEM WHERE YOU SAW THE AD

LOWELL

Holy Trinity

350 High Street POLISH Established 1904
452-2564

Associate Pastor:
Rev. Msgr. John A. Abucewicz, C.C.D., Holy Name.

Residence: 340 High Street (01852)
Sunday Masses: (Saturday, 6:00 P.M.); 8:30, 10:30, 12:00
Holyday Masses: (Eve of Holyday, 7:00 P.M.); 7:00, 9:00 A.M., 7:00 P.M.
Weekday Mass: 7:00 A.M.
Confessions: 3:00-4:00; 7:00-8:00 Saturday, Eves of First Friday and Holydays.
October and May Devotions: Sun., 2:00; Wed., 7:00 P.M.
St. Stanislaus School, 368 High Street, 453-2360. Principal and Superior, Sister M. Joseph (Felician Sisters) 79 Boys, 79 Girls.
Felician Sisters Convent, 372 High St., 452-2474
Holy Trinity Youth Center: 320 High Street.
Cemetery: Holy Trinity Cemetery, Old Boston Road, Lowell.
Choir Director and Organist: Mrs. Mary Niedziela, 277 High St., Lowell 01852.
Parish Council President: Frank Bonczar.

Immaculate Conception

144 E. Merrimack Street 458-1474 Established 1869

Rev. Thomas J. Reddy, O.M.I., Pastor, Religious Superior St. Vincent de Paul Society, Parent Teachers.

Associate Pastors:
Rev. Francis X. McCarron, O.M.I.
Men's Club, Oblate Mission Club.
Rev. Francis J. Ouellette, O.M.I., Holy Name, 1800 Club, Altar Boys.
Rev. Joseph McCann, O.M.I., Holy Rosary Sodality, Legion of Mary
Rev. Daniel E. Crahen, O.M.I.
Spanish Apostolate
Rev. Dennis Cooney, O.M.I., C.Y.O. School, C.C.D.

Hospital Chaplains:
Rev. Ronald Chiasson, O.M.I.
Rev. Joseph Wild, O.M.I.

In Residence:
Rev. Lawrence P. Deery, O.M.I.
Rev. Arthur Tobin, O.M.I.
Rev. William Quinn, O.M.I.
Rev. William Collins, O.M.I.

Residence: 3 Fayette Street (01852)
Sunday Masses: (Saturday, 4:00-5-15-7:00 P.M.); 7:30, 9:00, 10:30 A.M.; 12:10 P.M.
Holyday Masses: 6:00, 8:00 A.M.; 12:10, 6:00 P.M.
Weekday Masses: 8:00 A.M.; 12:10 P.M.
First Friday Masses: 8:00 A.M.; 12:10 P.M.
Confessions: Saturday: Before All Masses, Daily before 8:00, 12:10 Masses.
Immaculate Conception Grammar School, High and E. Merrimack Streets, 455-5339. Principal and Superior, Sister Frances William (Grey Nuns of the Sacred Heart). 122 Boys, 103 Girls.
Immaculate Conception Convent, 25 Bartlett Street, 452-0692.
Choir Director: Mrs. Joseph P. Donahue, Jr., 84 Fairmount St., Lowell.
Organist: Mr. Ralph Funaro, 393 Westford St., Lowell.

Notre Dame de Lourdes FRANCO-AMERICAN

101 Smith Street 459-2339 Established 1908

Rev. Maurice Laliberte, O.M.I., Pastor.
Sodality, Men's Club, Holy Name, C.Y.O. Band, Parish Council.

Associate Pastors:
Rev. Gerard Tetrault, O.M.I., C.Y.O. Religious Education High School, St. Vincent de Paul, Liturgy, Music.
Rev. Normand R. Gagnon, O.M.I., Legion of Mary, Altar Servers, Scouts, C.C.D., Grammar School.

In Residence:
Rev. Wilfred K. Harvey, O.M.I.

Residence: 101 Smith Street (01851)
Sunday Masses: (Saturday, 4:00, 7:00 P.M.); 8:00, 9:30 (French) 11:00 A.M.; 12:15 P.M.
Holyday Masses: (Eve of Holyday, 5:00, 7:00 P.M.); 7:00, 9:00 A.M.; 5:00, 7:00 P.M.
Weekday Masses: 7:30 A.M.; 7:00 P.M.
First Friday Masses: 7:30 A.M.; 7:00 P.M.
Confessions: 3:00, 6:30 P.M., Saturday.
Parish Center: 21 Branch St., (453-5800)
C.C.D. Coordinators: Sister Elaine Frenette, SCO, Sister Claire St. Cyr, SCO.
C.C.D. Office: 21 Branch St., (453-5800)
Servants Queen of the Clergy (2), 101 Smith St., 459-2339.
Parish Secretary: Mrs. Pearl T. Beauchesne, 101 Smith St., (459-2339).
Organist: Mr. Victor Genereux, 1219 Middlesex St. (452-2438)
Parish Council President: Mr. Armand Bureau, 47 Loring St. (453-6361)

Sacred Heart

159 Moore Street Established 1884
453-3962 453-6808

Rev. Donald J. Joyce, O.M.I., Pastor
Associate Pastors:
Rev. John J. Walsh, O.M.I.
Rev. Ronald Barton, O.M.I.
Rev. William O'Donnell, O.M.I.
Treasurer:
Bro. Francis Lenehan, O.M.I.
In Residence:
Rev. John Linnehan, O.M.I.
Rev. Salvatore Costa, O.M.I.
Rev. Thomas P. Sullivan, O.M.I.
Bro. Earl Wetzel, O.M.I.
Residence: 159 Moore Street (01852) (P.O. Box 183, Lowell 01853)
Sunday Masses: (Saturday, 4:00-5:30-7:00 P.M.); 6:30, 7:30, 9:00, 10:15 A.M.; 12:00 Noon.
Holyday Masses: (Eve. of Holyday, 4:00-5:30-7:00 P.M.); 6:30, 8:00 A.M.; 12:10 P.M., 5:15 P.M.
Weekday Masses: 6:30, 8:00 A.M.; 5:15 P.M. (Saturday, 8:30).
Confessions: After all weekday Masses; Saturday, 3:30-4:00, 6:45-7:00 P.M.; Sunday, before all Masses except the 7:30.
Miraculous Medal Novena: Tuesday, 7:30 P.M.
C.C.D. Coordinator: Sister Genevieve Kenney, S.S.M.N., 453-4707.
Sacred Heart Grammar School, 122 Andrews St., 453-4751. Principal, Sister Mary Hartley, Superior, Sister Claire Marie (Sisters of St. Mary). 237 Boys, 237 Girls.
Sacred Heart Convent, 181 Moore Street, 452-0202.
Choir Director and Organist: Mrs. Judith A. Clark, 136 Moore St., 452-1039.

St. Anthony PORTUGUESE

893 Central Street 452-1506 Established 1901

Rev. John F. Silva, Pastor
Sodality, Holy Name, Councils of Catholic Men and Women, C.C.D.
Associate Pastor:
Rev. Eusebio F. Silva
Residence: 893 Central Street (01852)
Sunday Masses: (Saturday, 5:30 P.M., English; 7:00 P.M., Portuguese); 8:00, 9:30 (English), 11:30 (Portuguese).
Holyday Masses: 8:00, 9:30 A.M.; 7:30 P.M.
Weekday Masses: 8:00 A.M., (7:30 P.M. on eve of Holydays, on first Friday and the 13th of every month).
Confessions: 4:00-5:30, Saturdays; 6:00-7:30, Vigils of Holydays, also on First Fridays and 13th of each month.
Choir Director and Organist: Mrs. Beatrice Cunha, 139 Haverhill St., Dracut.

Sainte Jeanne d'Arc FRENCH

125 Mt. Hope Street 458-6316 Established 1922

Rev. Anatole Lessard, O.M.I., Pastor
St. Vincent de Paul, Adult Education, Parish Council.
Associate Pastors:
Rev. George Capen, O.M.I., Sodality, Holy Name, Third Order. Altar Boys.
Rev. Robert Sevigny, O.M.I., P.T.O., Legion of Mary Scouts, C.Y.O.
In Residence:
Rev. Victor J. Alexander, O.M.I.
Rev. Lucien Brassard, O.M.I.
Rev. Bertrand Demers, O.M.I.
Residence: 129 Fourth Avenue (01854)
Sunday Masses: (Saturday, 4:00, 7:00 P.M.); 6:45, 8:00, 9:15, 10:30, 11:45 A.M.
Holyday Masses: (Eve of Holyday, 4:00, 7:00 P.M.; 7:00, 8:00, 9:00 A.M.; 7:00 P.M.
Weekday and First Friday Masses: 7:30 A.M.; 7:00 P.M.
Confessions: 7:00 P.M., every evening; 3:00 P.M., also Saturday and Vigils.
Sainte Jeanne d'Arc Grammar School, 68 Dracut Street. Principal, Sr. Yvonne La Perle, S.C.O., 181 Boys, 179 Girls. 453-4114.
Sainte Jeanne d'Arc Convent, 245 Textile Avenue, 458-6632. Superior, Sister Claire Cartier, C.C.D. Coordinator (Sisters of Charity of Ottawa).
Choir Director. Mr. Normand Ayotte, 210 Seventh Ave., Lowell 01854.
Organist: Mrs. Pauline Rousseau, 135 White St., Lowell 01854.

St. Jean Baptiste
FRENCH

725 Merrimack St. 454-7783 Established 1868

Rev. Joseph Debergh, O.M.I., Pastor
Parish Staff:
Rev. Daniel J. Nassaney, O.M.I.
Rev. Michael L. Lauze, O.M.I.
Rev. Eugene A. Beaucage, O.M.I., Technical Assistant.
Brother Richard P. Cote, O.M.I.
Sister Pauline Leblanc, S.C.D., Pastoral, Liturgical and Educational Coordinator
In Residence:
Rev. Maurice P. Savard, O.M.I.
Rev. Armand L. Morissette, O.M.I.
Rev. Henri A. Delisle, O.M.I.
Residence: 725 Merrimack Street (01854)
Sunday Masses: (Saturday, 4:00, 5:30 P.M.); 8:00, 9:30 11:00 A.M., 4:00 P.M.
Holyday Masses: (Eve of Holyday, 4:00, 7:00 P.M.); 6:45, 8:30 A.M.; 4:00, 7:00 P.M.
Weekday Masses: 6:45, 7:45 A.M.; 7:00 P.M.
Confessions: Saturdays, 3:00-4:00, 4:45-5:00, 6:30 P.M.: Eve of Holydays, 3:30-4:00, 4:45-5:00, 7:45 P.M.; Eve of First Friday, 3:30-4:00, 7:30 P.M.
St. Joseph's Elementary School, 517 Moody Street, 453-4138. Principal, Sister Alice Tellier, S.C.O., 128 Boys, 122 Girls.
St. Joseph's Convent, 517 Moody Street, 452-6681. Superior. Sister Therese Forest, S.C.O. (Sisters of Charity of Ottawa).
Little Sisters of the Holy Family, 8 Austin St., 454-7783; Superior, Sister Marie Tognet, p.s.s.f.
Choir Director: Adelard Chouinard, 59 Dexter Ave., Dracut 01826.
Organist: Andre Ouellette, 117 Bowers St., Lowell 01854.

St. Joseph The Worker Center

Mission of St. Jean Baptiste Church
37 Lee St., Box 1276, 01853.
458-6346

Rev. Roger T. Cyr, O.M.I., Spiritual Director
Marriage Preparation Course, Single Adults, Discussion Groups
Rev. Maurice P. Savard, O.M.I., Assistant Director
Associate Pastors:
Rev. Bernard A. Belley, O.M.I., M.S.W., A.C.S.W., Social Work, Director of Counseling, Divorced Catholic Women, Discussion Groups
Rev. Myles V. Cyr, O.M.I., Family Apostolate and Parent Education.
Rev. Arthur T. Obin, O.M.I., Alcoholic Counseling
Rev. Albert P. Martineau, O.M.I.
Sunday Masses: (Saturday, 4:00, 5:00, 5:40 P.M.); 8:15, 10:15, 11:30 A.M.
Weekday Masses: 8:00 A.M.; 12:00 Noon; 5:40 P.M. Lenten Season: 8:00, 12:00 A.M. 4:00, 5:40 P.M.)
Holyday Masses: (Eve of Holyday, 4:00, 5:00, 5:40 P.M.); 8:00, 11:00, 11:30 A.M.; 12:00 Noon; 12:30, 4:00, 5:00, 5:40 P.M.
Confessions: Monday to Friday, 9:30-1:30; Saturday, 9:30-4:00.

St. Joseph LITHUANIAN

151 Rogers Street 452-5992 Established 1908

Rev. John D. Zuromskis, Pastor
Holy Name, Council of Catholic Men, C.C.D.
Sodality, Council of Catholic Women

Residence: 151 Rogers Street (01852)
Sunday Masses: (Saturday, 4:00, 7:00 P.M.); 8:00, 10:00, 11:00 A.M.; 12:00 Noon.
Holyday Masses: (Eve of Holyday, 5:00, 7:00 P.M.); 7:30, 8:00 A.M.; 5:00, 7:00 P.M.
Weekday Mass: 7:30 A.M. (Lent, 5:00 P.M. Daily).
First Friday Mass: 7:30 (Apostleship of Prayer).
Confessions: Saturdays, 4:00, 7:30; Eves of First Friday, 4:00, 7:30; Holydays, 4:00, 7:30. Before all Sunday Masses.
Sodality: Third Wednesday, 7:30 P.M.
Choir Director and Organist: Sophie Blazewicz, 60 Whipple St., Lowell 01852.

St. Louis de France
FRENCH

221 West Sixth Street 454-0496 Established 1904

Rev. Msgr. Alfred R. Julien, J.C.D., Pastor
Holy Name

Associate Pastors:
Rev. Lawrence J. Rondeau, C.Y.O., St. Louis Guild
Rev. Robert G. Labrie, C.C.D.

Residence: 221 West Sixth Street (01850)
Sunday Masses: (Saturday, 4:30, 7:00 P.M.); 7:00, 8:30, 10:00, 11:30 A.M.
Holyday Masses: 7:00, 8:00, 9:00, 11:00 A.M.; 5:00, 7:00 P.M.
Weekday Masses: 7:00 A.M., 4:45 P.M.
Confessions: (Saturday, 3:45 and 6:30 P.M.); Eves of Holydays and First Fridays, 7:30 P.M.
Confraternity of Christian Doctrine: High School, Monday, 7:00 P.M.; Elementary School, Sunday, 9:15 A.M.
St. Louis School, Boisvert St., 455-5742. Principal, Sister Jeannette Beaudry, 161 Boys, 162 Girls.
St. Louis Academy, 74 Boisvert St., 452-2332. Principal, Sister Marguerite Normand, 92 Girls.
C.C.D. Co-ordinator: Sister Germaine Duchesneau, 85 Boisvert St., 445-5912.
St. Louis Convent: (Sisters of the Assumption of the Blessed Virgin Mary), 85 Boisvert St., 455-5742. Sister Estelle Grenier, Superior.
Choir Director: Francis X. Filiatrault, 24 West Meadow Rd., Lowell 01854.

Energy saving hints for greater efficiency with Natural Gas

These days, we're more conscious than ever of conserving vital energy. So here are some suggestions that can help you use clean, efficient natural gas appliances more efficiently.

1. Use ranges and ovens wisely
On solid-top ranges, a 10-15 minute preheat period brings the surface to cooking temperature. On open-top ranges, there's no reason to turn on the burners before actual cooking.

Regulate the burners so that flame tips just touch the utensil bottoms. A higher flame only wastes gas. Turn down the flame when cooking temperature is reached.

Slow roasting not only reduces meat shrinkage but saves gas. When preheating the oven, set the thermostat at the desired temperature. A higher setting won't heat the oven any faster. Avoid opening oven doors unnecessarily.

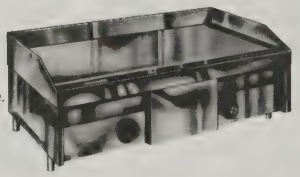

2. Operate gas griddles efficiently
Never overheat a griddle. The cooking results could be unsatisfactory and also waste gas. For light grilling, a low or medium flame is adequate. Turn down burners during slack periods. Use the thermostat. And of course, a clean griddle is more efficient.

3. Conserve gas when using broilers
Since gas broilers heat so quickly, the flame can be turned low between broiling operations. During slack periods, turn gas off completely. Operate only part of the multiple-burner broiler during slow periods. Unclog burner ports with a stiff wire. Again, a clean broiler will be more efficient. Scrubbing the broiler chamber and scraping the upper and lower sides of the grids maintain peak performance.

4. Handle fryers effectively
You'll save gas and get better results when you melt the fat completely and bring it up to the proper temperature before frying. In modern high-speed fryers, temperatures ranging from 325 to 335 are ideal for most food. Turn the thermostat down or off when fry kettles are not in use.

5. And in general . . .
Remember gas equipment should be checked and adjusted where necessary by experts. Thermostats and controls should be accurate. Burner flames should have the proper gas/air mixture —the flame should be all blue with a firm center cone. Burners and orifices should be kept clean.

If you have any questions or need any assistance, don't forget Boston Gas, servicing 74 cities and towns in eastern and central Massachusetts, is ready to help you any time. Just call a Commercial Sales or Service Representative and get the fast, thorough, expert service we always provide. Just look in the white pages of your local telephone directory for our number in your service area.

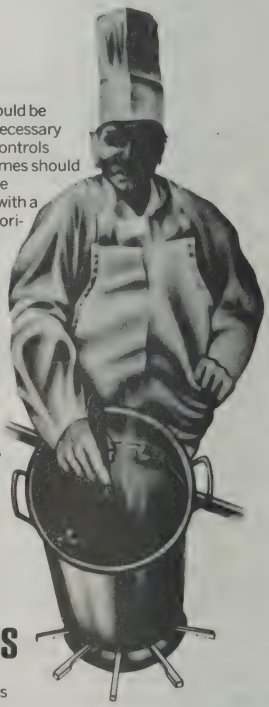

Bostongas

Now serving 74 cities and towns

St. Margaret

384 Stevens Street 455-5143 Established 1910

Rev. Msgr. Vincent A. Jakul, Pastor
Associate Pastors:
Rev. Lionel P. Ouellette
Rev. Paul F. Manning
Residence: 374 Stevens Street (01851)
Sunday Masses: (Saturday, 4:00, 5:15, 6:30 P.M.); 7:00, 8:15, 9:30, 10:45 A.M.; 12:00, 5:00 P.M.
Holyday Masses: (Eve of Holyday, 4:00, 5:15, 6:30 P.M.); 7:00, 8:30, 10:00 A.M.; 12:10, 5:00, 6:00 P.M.
Weekday Masses: 6:30, 7:30
First Friday Masses: 6:30, 7:30 A.M.
Confessions: 3:30-5:30, 7:30; Saturday, Eves of First Friday and Holydays.
Blessed Virgin Sodality: 1st Sunday, 8:15 Mass.
Holy Name Society: 2nd Sunday, 8:15 Mass.
Confraternity: Monday, 7:00 P.M.
St. Margaret's Grammar School, Stevens Street, 453-8491. Principal, Sister Shirley Howe (Sister of Charity of Nazareth). 170 Boys, 196 Girls.
St. Margaret's Convent, 381 Stevens Street, 452-9861.
St. Patrick's Cemetery and St. Mary's Cemetery, George W. Merritt, Superintendent, 458-8464, 458-8465.
Choir Director and Organist: Mrs. Monica Fremeau.

Ste. Marie

FRENCH

75 Chamberlain Street 453-2134 Established 1931

Rev. Adhemar DeVeau, O.M.I., Pastor
Sodality, Holy Name, St. Ann Sodality.
Residence: 80 Chamberlain Street (01852)
Sunday Masses: (Saturday 4:00 P.M.); 9:30, 11:00 A.M.
Holyday Masses: (Eve of Holyday, 7:00 P.M.); 12:00, 4:00 P.M.
Weekday Mass: 7:00 P.M.
First Friday: Mass and Devotions, 7:00 P.M.
Confessions: Saturday, 3:30 P.M., Weekdays, 6:40 P.M.
Parish Hall: 452-8624.

St. Michael

459-0713

6th Street Established 1883

Rev. John A. Cantwell, Pastor
Legion of Mary.
Associate Pastors:
Rev. Joseph E. Birmingham, Holy Name, C.Y.O., Jr. High and High School C.C.D.
Rev. Thomas E. Keyes, Choir, P.T.A., Prayer Group
Rev. William J. Lawton, Sodality, Elderly, Elementary C.C.D.
Residence: 543 Bridge Street (01850)

LOWELL

Sunday Masses: (Saturday, 4:00, 7:00 P.M.); 7:00, 8:30, 10:00, 11:15 A.M.; 12:30, 5:00 P.M..
Holyday Masses: (Eve of Holyday, 5:00, 7:00 P.M.); 7:00, 9:00 A.M.; 12:00 Noon, 7:00 P.M.
Weekday Masses: 7:00, 9:00. (Lent, 5:00 P.M., Monday through Friday.)
First Friday Masses: 7:00, 9:00 A.M.; 5:00 P.M.
Religious Instruction: Grades 1-4, Saturday, 9:00-10:30 A.M.; Grades 5-6, Wednesday, 3:30-4:45 P.M.; Grades 7-8, Monday, 7:15-8:15 P.M.; Grades 9-10, Christian Service Program; Grades 11-12, Sunday Evenings, 8:00-10:30.
Confessions: Saturdays, 3:30-4:00, 4:45-5:15, 6:30-7:00 P.M.; Eves of Holydays, First Friday, 4:00-4:30 P.M.
Parish Council: 2nd Sunday, 6:30 P.M.
Rosary Sodality: As Announced.
St. Michael's Grammar School, Sixth Street at Read Street, 453-9511. Sister Rose Frances, Principal (Sisters of St. Dominic). 153 Boys, 126 Girls.
St. Michael's Convent, 15 Sixth Street, 458-1617.
Organist: Mrs. Esther Hogan, 18 W. Third St., Lowell 01850.
Parish Council President: Mr. John E. Cox.

St. Patrick

282 Suffolk Street Established 1827

459-0561

Rev. Thomas R. Connell, Pastor, Holy Name
Associate Pastor:
Rev. William J. Currier, C.C.D., C.Y.O.
Rev. Vincent Maffei, C.Y.O., Assistant to Bishop
In Residence:
Most Rev. Joseph J. Ruocco, D.D., Bishop of Lowell District, 459-4082, Office, 70 Lawrence St., Lowell 01852
Residence: 282 Suffolk Street (01854)
Sunday Masses: (Saturday, 4:00, 5:00 P.M.); 8:00, 9:00, 10:00, 11:00 A.M.; 12:00 Noon, 5:30 P.M. (Winter and Spring).
Holyday Masses: (Eve of Holyday, 5:30, 7:00 P.M.); 8:00-9:00 A.M.; 12:00 Noon, 5:30 P.M.
Weekday Mass: 7:30.
First Friday Masses: 7:30, 9:00 A.M.; 5:30 P.M.
Confessions: 3:00-4:00 P.M., Saturdays and Eves of First Fridays and Holydays. 4:00-5:00 P.M.
Women's Sodality: 1st Sunday, 9:00 A.M. Mass.
Holy Name Society: 2nd Sunday, 10:00 Mass.
Christian Doctrine: Monday, 2:30 P.M., Grammar School Religion Classes; High School, Thursday, 7:00 P.M.
St. Patrick's Grammar School, 311 Adams Street, Lowell, 457-7232. Principal and Superior, Sister Mary Jean (Sisters of Notre Dame). 95 Boys, 98 Girls.
St. Patrick's Convent, 18 Butterfield Street, Lowell 01854, 452-9856
Choir Director and Organist: John F. Kiley.

St. Peter

327 Gorham Street 452-1962 Established 1841

Rev. J. David Welsh, Pastor
Associate Pastors:
Rev. Dennis M. Cahill, Sodality, C.C.D.
Rev. Francis J. Cloherty
In Residence:
Rev. Leo E. Martel (Spanish Apostolate)
Residence: 327 Gorham Street (01852)
Sunday Masses: (Saturday, 4:00, 7:00 P.M.); 7:00, 8:30, 10:00, 11:30 A.M.; 5:00 P.M.
Holyday Masses: (Eve of Holyday, 4:00, 7:00 P.M.); 8:00, 9:00 A.M.; 12:00 Noon; 5:00 P.M.
Weekday Masses: 8:00 A.M.
First Friday Masses: 8:00, 9:00 A.M.
Confessions: Saturdays and Eves of Holydays.
Blessed Virgin Sodality: 1st Tuesday.
St. Peter's Grammar School, 200 Gorham Street, 453-0952. Sister Mary Rosaleen, Principal (Sisters of Charity of Halifax). 80 Boys, 138 Girls.
St. Peter's Convent, 2 Highland Street, 452-4292.
Choir Director and Organist: Sister Anne Helena, 2 Highland St., Lowell.

St. Rita

158 Mammoth Road 452-4812 Established 1910

Rev. James W. Crowley, Pastor
Sodality
Associate Pastors:
Rev. Richard W. Visbisky, Holy Name, Altar Servers, Prayer Meeting.
Rev. Edward G. Carroll, C.C.D., C.Y.O.
Residence: 158 Mammoth Road (01854)
Sunday Masses: (Saturday, 5:00, 7:00 P.M.); 7:30, 8:30, 10:15, 11:30, (5:00 P.M., October through June)
Holyday Masses: (Eve of Holyday, 5:00, 7:00 P.M.); 7:30, 9:00 A.M.; 5:00, 7:00 P.M.
Weekday Masses: 7:30 A.M., 5:15 P.M., Monday to Friday; Saturday, 7:30 A.M.
First Friday Masses: 7:30 A.M.; 5:15 P.M.
Confessions: 4:00-5:00, following 7:00 P.M. Mass., Saturdays; 7:30-8:30 P.M.
Parish Prayer Meeting: Wednesday, 8:30 P.M.
Organist: Mrs. Anna Kappler, 17 Waterford St., Lowell 01854

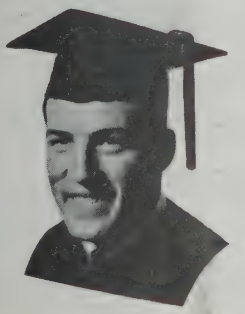

Professional Suppliers of

ACADEMIC REGALIA
For 56 YEARS

Since 1920, University Cap and Gown Company has been manufacturing, selling and renting a complete line of graduation apparel and accessories for all institutions ranging from kindergarten through college. Inquiries are cordially invited to acquaint interested parties with the quality, service and economy of doing business with this long established firm. Ask to see our salesman!

CONFIRMATION ROBES

Caps — Gowns — Hoods
Choir & Choral Apparel

University Cap & Gown Co., Inc.

M. N. PERKINS COMPANY

486 ANDOVER STREET – LAWRENCE, MASSACHUSETTS 01843

TEL. 617-686-4566

Lynn Ladder and Scaffolding Company, Inc.

"THE LADDER KING"

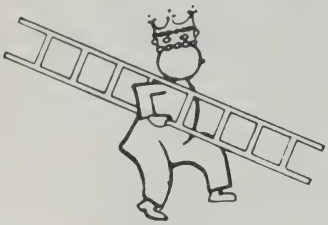

- LYNN WOOD LADDERS
- WARNER ALUMINUM LADDERS
- STAGES & SCAFFOLDING
- ECONOMY ENGINEERING MAN LIFTS
- HI-LO POWERED SWING STAGE

East Coast's Largest Manufacturer - Distributor

ONE STOP SOURCE
FOR CLIMBING EQUIPMENT

STEEL SCAFFOLDING
RENTALS, SALES AND ERECTION

598-6010

220 South Common St. — Lynn, Mass. 01905

J. C. Higgins Company,

INCORPORATED

☆ ☆ ☆

Engineers

and

Contractors

☆ ☆ ☆

25 FORDHAM ROAD

BOSTON, MASS. 02134

787-9800

May He who has chosen to limit some of His children, be merciful enough to guide the hands of us entrusted with their care.

—R. Wayne Mooers

Since the Kennedy Memorial Hospital was founded 27 years ago, it has specialized in rehabilitating handicapped children.

Through the years, the hospital has expanded to meet the growing needs of its patients. Medical/surgical care was added, a Day Program was started to provide education for children with special needs, and a complete outpatient program was opened. Kennedy Memorial has grown to become a general pediatric hospital as well as a center for youngsters needing rehabilitation.

KENNEDY MEMORIAL HOSPITAL FOR CHILDREN
30 Warren St., Brighton, MA 02135 Franciscan Missionaries of Mary

HELP US—HELP OUR ADVERTISERS—TELL THEM WHERE YOU SAW THE AD

LYNN

Holy Family

ITALIAN

26 Bessom Street — Established 1922

599-7200

Rev. Richard J. Ahern, C.S.S., Pastor, Our Lady's Sodality
Associate Pastors:
Rev. Dante Turri, C.S.S
Rev. Seraphim Piazzi, C.S.S., Holy Name, St. Vincent de Paul
Rev. James Shea, C.C.S., C.C.D., C.Y.O., Altar Boys, Choir
In Residence:
Rev. David F. Gallagher, C.S.S., Mus.M., S.T.L.
Residence: 26 Bessom Street, East Lynn (01902)
Sunday Masses: (Saturday, 4:00, 5:30, 7:00 P.M.); 9:00 10:45 A.M.; 12:00 Noon
Holyday Masses: (Eve of Holyday, 5:30, 7:00 P.M.); 7:00, 9:00 A.M.; 5:30, 7:00 P.M.
Weekday Masses: 8:00, 9:00 A.M.
Confessions: 3:00-4:00 P.M., Saturday; Eves of First Friday and Holydays, 3:00-4:00 P.M.
St. Anthony Novena: Tuesday, Following 9:00 Mass.
Baptisms: 2nd Sunday of Month, 12:45 P.M. Instructions for Parents and Godparents by Appointment.
Parish Council President: Mr. Aldo Ferretti.

WEST LYNN SECTION

St. Francis of Assisi

Mission of Holy Family Church

592-3581

Rev. Angelo DaPrai, C.S.S.
Rev. John Dickinson, C.S.S.
50 Wheeler Street (01901)
Sunday Masses: (Saturday, 4:30 P.M.); 9:00, 11:00.
Holyday Masses: (Eve of Holyday, 7:00 P.M.) 12:10, 4:30, 7:00 P.M.
Weekday Mass: 7:00 P.M. (Except on Monday, 9:00 A.M.).
Confessions: Saturday, 3:30 P.M., Before Masses (Eve of First Friday and Holydays, 4:00 P.M.)
Third Order of St. Francis: 3rd Sunday of the Month, 3:00 P.M.
St. Anthony Novena: Tuesday, 7:00 P.M.

Sacred Heart

579 Boston Street, West Lynn — Established 1894

593-8047

Rev. Lawrence E. Wetterholm, Pastor, Parish Council
Associate Pastors:
Rev. James P. Muldoon, Sodality, C.C.D., St. Vincent de Paul Society, C.Y.O., Altar Boys
In Residence:
Rev. Msgr. John W. Lynch
Residence: 571 Boston Street (01905)
Sunday Masses: (Saturday, 4:00-7:15 P.M.) 7:30, 9:00, 10:30 A.M.; 12:00 Noon, 5:15 P.M.
Holyday Masses: (Eve of Holyday, 5:15, 7:15 P.M.); 7:00, 9:00, 10:00 A.M.; 5:15 P.M., 7:15 P.M.
Weekday Masses: 6:45, 9:00 A.M.
First Friday Masses: 6:45, 9:00 A.M.
Confessions: Saturday, 3:00-4:00 P.M., 6:45-7:15 P.M.
Sodality: Tuesday after 3rd Sunday, 7:30 P.M. Mass.
Confraternity:
Grades 1-3 Sunday 10:00-11:00 A.M.; Grades 4-6 Monday 2:45-3:45; Grades 7, 8, 9, Monday, (7:00-9:00 P.M. once a month); Grades 10-12 Sunday 7:00-9:00 P.M. (Once a month.)
Sacred Heart Grammar School, 100 Robinson Street, 592-7581. Principal and Superior, Sister Rita Murphy (Sisters of St. Joseph). 137 Boys, 139 Girls.
Sacred Heart Convent, 581 Boston Street, 592-6412.
Choir Director: G. Donald White.
Organist: Josephine Grappi, 49 Waterhill St., Lynn.
Parish Council President: Mr. John O'Malley.

St. Jean Baptiste

FRENCH

127 Franklin Street — Established 1886

592-4246

Rev. Philias J. Lefevre, Pastor
Associate Pastors:
Rev. Nestor Pelletier, C.C.D., Scouts, Spiritual Director, C.Y.O.
Rev. Clarence R. Boucher, League of Catholic Women, Altar Boys, Senior Association.
Residence: 7 Endicott Street (01902)
Sunday Masses: (Saturday, 4:00, 7:00 P.M.); 7:00, 8:00, 9:00, 10:30 A.M.; 12:00 Noon.
Holyday Masses: (Eve of Holyday, 4:00, 7:00 P.M.); 7:00, 9:00, 10:00 A.M., 7:00 P.M.
Weekday Mass: 7:00 A.M.
First Friday Masses: 7:00, 8:45 A.M.; 5:00 P.M.
Confessions: 3:30-6:30, Saturday, Eve of Holydays and First Friday.
St. Jean Baptiste Grammar School, 9 Endicott Street. 592-1806. Principal, Sister Mary Ann Quinn, 120 Boys, 114 Girls (Sisters of St. Ann).
Sisters of Ste. Anne Convent, 25 Endicott Street, 593-9099. Sister Marie Florina, Coordinator.
Choir Director and Organist: Julien Singras, 540 Western Ave., Lynn 01904
Parish Council President: Ralph Saulnier, 45 Grove St., Lynn 01905 (595-5577)

St. Joseph

115 Union Street — Established 1874

599-7040

Team Ministry:
Rev. Francis J. Hogan, M.Div.
Rev. Leonard E. Pelletier, M.Div.
Rev. John E. Gallagher, M.Div.
Rev. Mr. Robert Rivard, F.M.S.I., Deacon
In Residence:
Rev. Albert A. Sylvia (Spanish Apostolate)
Residence: 40 Green Street (01902)
Sunday Masses: (Saturday, 4:30, 7:00 P.M.); 7:30, 9:00, 10:30 A.M.; 12:00 Noon, 5:30 P.M.
Spanish Liturgy: Sunday, 1:00 P.M.
Holyday Masses: (Eve of Holyday 7:00 P.M.); 7:30, 10:30 A.M.; 12:00, 5:30 P.M.
Weekday Masses: 7:30 A.M. in Convent Chapel, 12:00 Noon in Church.
First Friday Masses: 7:30 A.M.; 12:00 Noon.
Confessions: Saturday, 3:45-4:15 P.M. and by appointment.
Sodality, Our Lady of Fatima: 1st Monday, 7:30 P.M. Mass followed by meeting.
St. Joseph School of Religious Education: 43 Green Street, Coordinator: Sister Mary McDonnell, C.S.J. 599-7043.
St. Joseph's Parish Center, 29 Green St., 595-9532.
Music Director: Rev. David F. Gallagher, C.S.S., Mus.M., S.T.L.
St. Joseph's Convent, 43 Green St., 599-7043

St. Mary

8 South Common Street — Established 1862

598-4907

Rev. Patrick J. Kelly, Pastor
Associate Pastors:
Rev. Michael F. Doocey, M.Ed., High School Guidance
Rev. Robert D. Smith, C.C.D.
Rev. Thomas F. Motherway, Liturgy
Rev. Robert H. Morrissette, C.Y.O.
Rev. David J. Bartley
In Residence:
Most Rev. John J. Mulcahy, D.D.
Bishop Of The Lynn Region
Residence: 8 South Common Street (01901)
Sunday Masses: (Saturday, 4:00, 5:15, 7:15 P.M.); 7:15, 8:30, 9:45, 11:00 A.M.; 12:15, 5:15 P.M.
Holyday Masses: As Announced.
Weekday Masses: 6:15, 7:15 A.M.; 12:15, 5:15 P.M.
Confessions: Daily 6:45-7:15 A.M.; Saturdays 3:30-4:00, 4:45-5:15, 6:45-7:15 P.M.; Eves of Holy Days, 4:45-5:15, 6:45-7:15 P.M.; Eve of First Friday, 4:45-5:15 P.M.
Adoration of Blessed Sacrament: On First Fridays from 12:15 to 5:15 P.M.
Baptisms: 1st and 3rd Sunday of each month at 2:00 P.M. Arrangements should be made ahead of time with the Rectory by telephone. Parents (and Godparents if possible) are required to attend the preparatory instruction on the preceeding Friday at 7:00 P.M. in the C.C.D. Center.
St. Mary's High Schools, 55 Tremont Street, 598-7885, 598-2275. Principal, Sister Judith Cantwell, S.N.D., Vice Principal Sister Mary Gurry, S.N.D., 252 Boys, 266 Girls.
St. Mary's Convent, 32 City Hall Square, 593-2572.
Choir Director and Organist: Mrs. Ruth L. Foley, 77 Victory Rd., Lynn.
Religious Education Coordinator: Miss Christina Quimet, 599-2275.

St. Michael

POLISH

567 Summer Street — Established 1906

593-4584

Rev. Chester J. Stempkowski, Pastor
Holy Name, C.C.D.
Residence: 567 Summer Street (01905)
Sunday Masses: (Saturday, 5:15 P.M.); 8:00, 9:00, 10:30 A.M.; 12:00 Noon.
Holyday Masses: (Eve of Holydays, 7:30 P.M.); 7:30, 9:00, 12:00 Noon.
Weekday Masses: 7:30 (Lent, Wednesday, 7:30 P.M.).
Confessions: 4:00-5:00, 7:00-8:00 P.M. Saturdays, Eves of First Fridays and Holydays.
Rosary Sodality: 1st Sunday, 2:00 P.M.
Third Order of St. Francis: 1st Sunday, 2:00 P.M.
St. Hedwig's Sodality: 1st Wednesday, 7:30 P.M.
Holy Name Society: 2nd Sunday, 8:00 Mass.
Confraternity of Christian Doctrine (CYO): Monday, 6:30 P.M.
St. Michael's Grammar School, Cottage and Summer Sts. 593-2085. Principal, Sister M. Vincentia, F.S.S.J. (Franciscan Sisters of St. Joseph). 112 Boys, 113 Girls.
Sisters of St. Francis Convent, 12 Morris Street, 593-9463. Superior, Sister M. Vincentia.
Choir Director and Organist: Mrs. William Wassel, 34 Purdon Ave., Lynn.

St. Patrick

21 Light Street — Established 1906

599-7750

Rev. Vincent F. Lucid, Pastor
Sodality, C.C.D. Elementary
Associate Pastor:
Rev. Maurice V. Connolly, C.C.D.
High School, C.Y.O.
Residence: 12 Orchard Street (01905)
Sunday Masses: (Saturday, 5:00, 7:30 P.M.); 7:00, 8:30, 10:00, 11:30 A.M.
Holyday Masses: (Eve of Holyday, 7:30 P.M.) 7:00, 10:00 A.M.; 7:30 P.M.
Weekday Mass: 7:00 A.M.
Confessions: 4:30, Saturday; 7:00, Eve of Holyday.
Sodality: 2nd Wednesday, 7:30 P.M.
Choir Director and Organist: Mrs. Mary Kelley. 34 Gallows Rd., Salem
Organist: Mrs. Christine Cloonan. 17 Walden St., Lynn

St. Pius V

Maple Street — Established 1912

595-7487

Rev. Joseph I. Collins, Pastor
Holy Name, C.C.D., C.Y.O.
Associate Pastors:
Rev. John G. Edwards, Sodality, C.C.D.
Rev. John G. Kiley, C.C.D.
Residence: 215 Maple Street (01904)
Sunday Masses: (Saturday, 4:00, 7:00 P.M.); 7:30, 9:00, 10:30 A.M.; 12:00 Noon; 5:00 P.M.
Holyday Masses: (Eve of Holyday 5:00, 7:00 P.M.); 7:00, 9:00, 11:00 A.M.; 5:00, 7:00 P.M.
Weekday Mass: 7:00 A.M.
First Friday Masses: 7:00, 8:00, 10:45 A.M., 5:00 P.M.
Confessions: 3:30-4:00, 7:45-8:15, Saturdays.
Baptisms: Last Sunday of every month at 2:00 P.M. Instructions for Parents and Godparents, 8:00 P.M. preceding Friday at Parish Center.
Sodality: Mondays as announced.
Holy Name Society: 2nd Sunday, 9:00 A.M.
Religious Education Classes: Coordinator Sister Mary Nagle, 581-6049, Office Hours 9:00-4:00 through Thursday.
St Pius V Grammar School, (8 grades), 28 Bowler St., 593-8292. Principal Sister Maureen Joseph Hunt (Sisters of St. Joseph). 296 Boys, 308 Girls.
St. Pius V Convent, 28 Bowler Street. 593-8292.
St. Pius V Parish Centre, 182 Maple Street.
Choir Director and Organist: Steven T. Angelucci, 83 Fernwood Ave., Lynn 01904.

The Hibernia Savings Bank

MUTUAL SAVINGS BANKS OF MASSACHUSETTS — STABILITY — DEPOSITS SAFE — CAPITAL FREE

A Mutual Savings Bank

263 Washington Street
Boston 02108

INCORPORATED 1912

(Opposite Water St., near the Old State House)
227-9031

WALSH BROTHERS

INCORPORATED

ENGINEERS and CONTRACTORS

BUILDING CONSTRUCTION

LYNNFIELD

Our Lady of the Assumption

Salem and Grove Streets — Established 1937
598-4313
Rev. Francis P. Sullivan, Pastor
Liturgical Commission, Sodality
Associate Pastors:
Rev. John A. Murray, M.Ed., M.Div., Salem Vicariate C.Y.O. Director, Lectors, Altar Boys, High School C.C.D., C.Y.O., Salem Vicariate Director of Vocations
Rev. Vincent J. Gianni, Grammar School C.C.D., Choir
In Residence:
Rev. Francis T. O'Leary
Residence: 17 Grove Street (01940)
Sunday Masses: (Saturday, 4:00, 7:30 P.M.); 7:00, 8:15, 9:30, 10:45, 12:00.
Holyday Masses: (Eve of Holyday, 5:30, 7:30 P.M.); 7:00, 9:00 A.M., 12:00 Noon; 5:30 P.M.
Weekday Masses: 7:00, 9:00 A.M. (Saturdays, Holidays, 8:00, 9:00 A.M.).
Confessions: 2:45-3:45 P.M., Saturday.
Our Lady of the Assumption School, 34 Grove Street, 599-4422. Principal, Sister Lauren Frances, O.S.F., Kindergarten-Grade 8 226 Boys, 260 Girls.
Our Lady of the Assumption Convent, 44 Grove St., 599-4582. Superior, Sister Julia, O.S.F.
Organist: Eileen McMahon, 465 Summer St., Lynnfield, 334-3836.

St. Maria Goretti

112 Chestnut St., Lynnfield Ctr. — Est. Feb. 1960
Exit #33 at Rte. #128
245-5833
Rev. William I. Shinnick, Pastor
Parish Council
Associate Pastor:
Rev. Edward S. Redmond, C.C.D.
Residence: 112 Chestnut Street, Lynnfield Center (01940)
Sunday Masses: (Saturday 4:30 P.M., 7:00 P.M.); 8:30, 10:00, 11:30 A.M.
Holyday Masses: (Eve of Holyday, 6:30, 7:30 P.M.); 7:00, 9:00 A.M.; 6:30, 7:30 P.M.
First Friday Masses: 8:00 A.M.
Weekday Mass: 8:00 A.M.
Confessions: 4:00-4:30 P.M., Sautrdays, Eves of Holydays.
Parish Council: 1st Monday.
Parish School of Religion: Grades 3-6, Tuesday afternoons; Grades 7-8, Tuesday nights; High School, Thursday nights.
C.C.D. Coordinator: Sister Cecil Lunt, C.S.J. (334-6443).

MALDEN

MALDEN - MEDFORD SECTION

Immaculate Conception

600 Pleasant Street — Established 1854
324-4941
Rev. Msgr. Paul J. McManus, Pastor
Associate Pastors:
Rev. Thaddeus J. Muldoon, Over Sixty Club
Rev. John H. O'Brien, C.C.D.
Rev. Paul J. Bolduc, Sodality, Ushers
Rev. Edward F. Sherry, C.C.D., Boy Scouts, C.Y.O.
Rev. John L. Donovan
In Residence:
Rev. Daniel J. Cavanaugh, Hospital Chaplain
Residence: 10 Fellsway East (02148)
Sunday Masses: (Saturday, 4:00, 7:30 P.M.); 6:30, 7:45, 9:00, 10:15 (downstairs and upstairs), 11:30 A.M. (downstairs and upstairs); Oak Grove Community, 10:00, 11:30 A.M. on Sunday.
Holyday Masses: (Eve of Holyday, 5:30-7:30 P.M.), 7:00, 9:00, 10:00 A.M., 12:00 Noon, 5:30, 7:30 P.M.
Weekday Masses: 6:30, 7:15, 9:00 A.M., (Lent, 5:30 P.M.).
First Friday Masses: 6:30, 7:15, 9:00 A.M., 5:30 P.M.
Confessions: 3:30, 7:00 P.M., Saturdays; 4:00 P.M., Eves. of First Friday and Holydays.
Miraculous Medal Novena: Monday, 8:00 A.M.
Sodality: 2nd Sunday, 3:30 P.M.
Immaculate Conception Grammar School, Highland Avenue, 322-0129. Principal, Sister Mary Augustine (School Sisters of Notre Dame). 233 Boys, 269 Girls.
Immaculate Conception High School, 366 Charles Street, 322-8611. Principal, Sister Mary Alida, School Sisters of Notre Dame. 253 Girls.
Immaculate Conception Convent, 2 Fellsway East. 322-0086.
Choir Director and Organist: Mrs. Annette F. Gowell, 11 Highland Court, Malden.
Parish Council President: Richard McQuaid.

St. Peter's (FORMERLY ST. PETER'S MISSION)

ITALIAN
253 Pearl Street — Established 1972
322-6142
Rev. Antonio A. Cintolo, Pastor
Residence: 12 Thacher St., Malden 02148.
Sunday Masses: (Saturday, 4:00 P.M.); 9:00, 10:15 A.M., 12:00 Noon (Italian).
Holyday Masses: (Eve of Holyday, 5:00, 7:30 P.M.); 12:00 Noon, 5:00, 7:30 P.M.
Evening Mass: 7:30 P.M.
Confessions: 4:00, 7:00 P.M., Saturday, Eves of First Friday and Holydays.
Holy Name: 2nd Sunday.
Sodality: 3rd Sunday.
St. Anne Devotion: Eve of First Friday, 8:00 P.M.
C.Y.O.: 4th Sunday.
Choir Director and Organist: Mrs. Lucille Zampitella, 89 Converse Lane, Melrose.

Sacred Hearts

297 Main Street — Established 1890
324-0728
Rev. Msgr. Jeremiah F. Foley, Pastor
Councils, Holy Name, St. Vincent de Paul.
Associate Pastors:
Rev. John F. Leonard, C.C.D., Sodality, C.Y.O.
Rev. Paul E. Panneton, Altar Boys
Residence: 297 Main Street (02148)
Sunday Masses: (Saturday, 4:00, 5:15 P.M.); 8:00, 9:30, 11:00 A.M.; 12:15, 5:30 P.M.
Holyday Masses: (Eve of Holyday, 4:00, 5:30 P.M.); 8:00, 10:00 A.M.; 12:00 Noon; 5:30, 7:30 P.M.
Weekday Mass: 7:00.
First Friday Masses: 7:00 A.M.; 12:00 Noon, 5:30 P.M.
Confessions: 3:30-4:00, 7:00-7:30 P.M. on Saturdays, Eves of First Friday and Holydays.
Cheverus Centennial Grammar School, 30 Irving Street, 324-6584. Principal, Sister Eugene Francis, (Sisters of Providence). 139 Boys, 171 Girls.
Sacred Heart Convent, 30 Irving Street, 322-2049, Superior, Sister Anna Rose Harrington (Sisters of Providence).
Choir Director and Organist: Miss Frances Farrell, 20 Prescott St., Malden.

MAPLEWOOD SECTION

St. Joseph

770 Salem Street — Established 1902
324-0402
Rev. Arthur T. McClory, J.C.D., Pastor
Associate Pastors:
Rev. Brian H. Clark
Rev. John E. Kelly
In Residence:
Rev. Michael J. Regan, M.Ed., M.A., Chaplain Pope John XXIII High School
Residence: 790 Salem Street (02148)
Sunday Masses: (Saturday, 4:00, 5:15, 7:00 P.M.); 7:00, 8:15, 9:30, 10:45 A.M.; 12:00 Noon.
Holyday Masses: (Eve of Holydays, 4:00, 5:00, 7:00 P.M.); 7:00, 8:00, 9:00, 10:00 A.M.
Weekday Mass: 7:00 A.M.; (Lent, 7:00, 9:00 A.M. daily).
First Friday Masses: 7:00, 9:00.
Confessions: Before Saturday afternoon and evening Masses, eves of First Friday and Holydays.
Christian Doctrine: Grades 1-6, Saturday morning; Grades 7-8, Tuesday night; Grades 9-12, Sunday evenings twice a month.
Choir Director and Organist: Mrs. Helene Coffey, 322-1650.
Parish Council President: Mrs. Joanne D'Amore.

For Banquet, Wedding Reception,
Luncheon, any social gathering
from 50 to 400.

Why not have your next social function at

THE IRISH AMERICAN ASSOCIATION
177 West Street, Malden

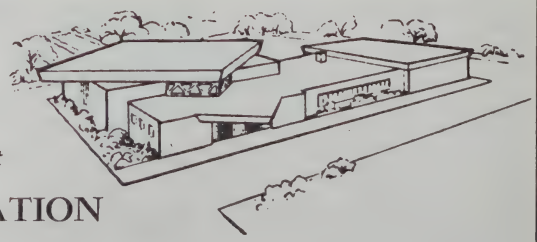

For Information call — 321-7720

— Ample Free Parking —

Continuing a Tradition of Integrity, Quality and Service Since 1937

LITURGICAL CANDLES
PREMIUM ALTAR WINES

JOHN F. FLEMING
35 Sagamore Ave.
Medford, Mass. 02155

JOHN F. FLEMING, JR.
Representative

OFFICE: (617) 483-5442
RESIDENCE: (617) 696-2423

GOWNS FOR CONFIRMATION
and *First Communion

offer Real Advantages to Pastor and Parent

- Provide beautiful and uniform garb for wearers.
- Eliminate problems caused by unsuitable clothing.
- Reduce expenses.

* First Communion gowns and accessories

We measure your class — deliver fresh gowns and pick them up after ceremony.

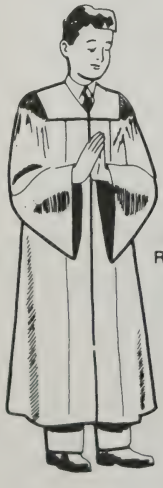

BOY'S OUTFIT
Red gown and tie

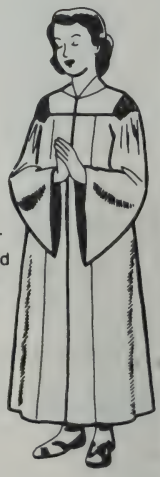

GIRL'S OUTFIT
White gown. Red
Cap and collar

Tailors and Manufacturers of Cassocks
— Cleric Collar Fronts and Rabats —
Shirts — Birettas
Altar Boy Cassocks, Surplices and Furnishings
Parochial School Uniforms

THE STANTON COMPANY

A divison of R. J. Toomey Co.

75 WEBSTER STREET, WORCESTER, MASS. 01603

HELP US—HELP OUR ADVERTISERS—TELL THEM WHERE YOU SAW THE AD

MANCHESTER

Sacred Heart

62 School Street — Established 1905

526-1263

Rev. Cornelius J. Harrington, Pastor
Councils of Men and Women, Knights of Columbus, Sacred Heart Women's Guild

Residence: 62 School Street (01944)

Sunday Masses: (Saturday, 5:00 P.M.); 7:00, 9:00, 11:00 A.M.

Holyday Masses: 7:00 A.M.; 5:00, 7:00 P.M.

Weekday Masses: 7:00 A.M.

Confessions: 4:30-5:00, 7:30-8:00 P.M., Saturdays.

Organist, Junior Choir: Mrs. Thomas Cagney, Smith's Point, 526-1806.

Organist, Senior Choir: Mrs. Thomas Baker, 10 Friend St., 526-4623.

Choir Director: Mrs. Roger Dinapoli, Bridge St., Manchester.

MARBLEHEAD

Our Lady, Star of the Sea

81 Atlantic Avenue — Established 1859

631-0086 — 631-0089

Rev. Msgr. Joseph J. Bukay, Pastor

Associate Pastors:
Rev. Timothy J. Kelleher
Rev. G. Thomas Ryan

In Residence: Rev. James F. Power, Campus Ministry.

Residence: 85 Atlantic Avenue (01945)

Sunday Masses: (Saturday, 5:00, 7:00 (Folk Mass) P.M.; (Summer Folk Mass, 6:30 P.M.); 7:30, 9:00, 10:30 A.M.; 12:00 Noon.

Holyday Masses: (Eve of Holydays, 6:30 P.M.); 7:00, 8:30 A.M.; 12:10, 6:30 P.M.

Weekday Masses: 8:30 A.M.; 5:15 P.M. (Saturday, 8:30 A.M.).

Confessions: 4:00-4:45 P.M., Saturday; Eves of First Friday and Holydays, 4:00-5:00 P.M. and by appointment.

Parish Center: 76 Atlantic Avenue, 631-8340.

Religious Education Coordinators: Thomas Bright, Sister Mary Elizabeth Broderick, S.N.D., Sister Mary Lou O'Neill, S.N.D.

Liturgical Coordinator: James H. Alphen.

Choir Director and Organist: Ms. Janice Rogalski, 4 Crestwood Rd., Marblehead 01945 (631-5102).

Chairman Parish Council Board: Mrs. Rudolph L'Heureux.

MANOMET

St. Bonaventure

State Road — Established 1950

224-3636

Rev. Edmund M. Higgins, Pastor
Residence: State Road (02345)
Sunday Masses: (Saturday, 5:00 P.M.); 8:00, 10:00 A.M.; 5:00 P.M.
Weekday Mass: 8:00.
Confessions: 4:00-5:00 Saturday.
Summer Schedule:
Sunday Masses: (Saturday, 5:00, 7:00 P.M.); 8:00, 9:00, 10:00, 11:00 A.M.
Weekday Mass: 8:00.
Confessions: 4:00-5:00, 7:30 P.M. Saturday.

WHITE HORSE BEACH

St. Catherine's Chapel

Mission of St. Bonaventure Church

Sunday Masses: (Saturday, 5:00 P.M.); 8:30, 9:30, 10:30 A.M.

Daily Mass: 8:00.

Confessions: 4:00-5:00, 7:30 Saturday.

MARLBORO

Immaculate Conception

19 Prospect Street — Established 1854

485-0016 — 879-4112 — 485-0221

Rev. Msgr. Francis X. Meehan, Ph.D., Pastor
Associate Pastors:
Rev. Francis A. Regan, S.T.D.
Rev. Benjamin J. McMahon
Rev. John J. Roussin
Rev. Mr. Arthur M. Coyle, Deacon
Residence: 17 Washington Court (01752)
Sunday Masses: (Saturday, 4:30 (2), 7:30 P.M.); 7:30, 9:00, 10:30 (2), 11:45 A.M.; 5:00 P.M.
Holyday Masses: (Eve of Holyday, 5:15, 7:30 P.M.); 7:00, 9:00 A.M.; 12:10, 5:00, 7:30 P.M.
Weekday Masses: 9:00 A.M.; 5:15 P.M.
First Friday Masses: 9:00 A.M.; 5:15 P.M.
Confessions: 3:30-4:30, 7:00-7:30 P.M. Saturday; 15 minutes before 9:00 A.M. and during 5:15 P.M. Mass on First Friday.
Legion of Mary: Wednesday Evening.
Immaculate Conception Grammar School, Washington Court, 485-0146. Principal, Sister Ruth Marie Little, C.S.J., 113 Boys, 127 Girls.
Coordinator of Religious Education: Sister Martin Damien, O.P., Mrs. Jane Neuhauser, Office 17 Washington Court, 481-7535.
Immaculate Conception Convent, 13 Washington Court, 485-0650.
Cemetery: Immaculate Conception.
Choir Director: Mr. Robert Specian, 31 Olive St., Clinton 01510.
Organists: Mrs. Edward McManus, 44 Queen's View Rd., Marlboro; Mrs. Roland P. Boule, 40 Rice St., Marlboro.
Parish Council President: Mr. Richard Hennessey, 24 Girard St., Marlboro.

St. Ann

ITALIAN

466 Lincoln Street — Established 1921

485-1968

Rev. Pius Dello Russo, O.F.M., Pastor
Holy Rosary Sodality, C.C.D., Holy Name
Associate Pastor:
Friar Theodore Wojcik, O.F.M.
Residence: 466 Lincoln Street (01752)
Sunday Masses: (Saturday, 4:30 P.M.); 8:00, 9:30, 11:30 A.M.
Holyday Masses: (Eve of Holyday, 5:30 P.M.), 7:30 A.M..; 5:30 P.M.
Weekday Mass: 7:30 A.M.
First Friday Mass: 7:30 A.M.
Confessions: 4:00 P.M., Saturdays.
Perpetual Novena Devotions to St. Anthony: Tuesday, 7:30 A.M.
C.C.D. Coordinator: Mrs. Saundra Padula 485-7755
Choir Director: Anthony Rando.
Organists: Violet DeSanctis, Judy Mariano.
Parish Council President: Mr. Douglas Peltak.

St. Mary

FRENCH

26 Broad Street — Established 1870

485-0390 — 485-0466 (Hall)

Rev. J. Louis Bourgault, Pastor, Holy Name, Council of Catholic Women

Associate Pastor:
Rev. Lucien H. Loiselle

Residence: 26 Broad Street (01752)

Sunday Masses: (Saturday, 4:00, 7:00 P.M.); 7:00, 8:30, 10:15, 11:30 A.M..; 5:00 P.M.

Holyday Masses: (Eve of Holyday, 5:00, 7:00 P.M.); 7:00, 8:00, 9:00 A.M.; 5:00, 7:00 P.M.

Weekday Mass: 7:45 A.M., 7:00 P.M.

First Friday Masses: 7:45 A.M.; 7:00 P.M.

Confessions: 10:00-10:30 A.M.; 3:00-4:00, 6:30-7:00 P.M., Saturdays, Eves of Holy Days and First Fridays.

Holy Hour: 3rd Sunday of Every Month, 2:30 P.M. (September to May inclusive).

Cemetery: St. Mary's Cemetery.

St. Matthias

409 Hemenway Street — Established Sept. 14, 1963

485-2460

Parish Hall 485-9397

Rev. Maurice J. O'Connor, Pastor

Residence: 409 Hemenway Street (01752)

Sunday Masses: (Saturday, 4:00, 7:30 P.M.); 7:30, 9:30, 11:30 A.M.

Holyday Masses: 7:00, 9:00 A.M.; 5:30, 7:30 P.M.

First Friday Masses: 7:00 A.M.; 7:30 P.M.

Weekday Masses: 7:00 A.M., Monday, Wednesday, Friday; 9:00 A.M., Tuesday; 7:00 P.M., Thursday. (8:15 A.M., Saturday at Madonna Hall).

Prayer Meeting: Thursdays, 7:30 P.M.

Grammar School C.C.D.: In homes and Church Hall, Sundays after 9:30 Mass.

Head Usher: Lawrence K. Burke.

Lector Coordinator: William E. Barry.

ALBERT W. SEXTON & SON, CO.

COMPLETE CHURCH INTERIORS
SINCE 1891

OUR DESIGNERS AND CRAFTSMEN WILL PRODUCE A COMPLETE UNIFIED INTERIOR WITHIN AN ESTABLISHED BUDGET AND IN ACCORDANCE WITH THE RENEWED LITURGY. WE WELCOME YOUR INQUIRIES.

45 RIDGE ROAD, MILTON, MASS. 02187 — TEL. 698-2544

Altars. Statues. Stations. Marble. Church Furniture. Pews. Tabernacles. Bronze. Church Decorating. Lighting, Carpeting. Stained Glass.

CARDINAL CUSHING HOSPITAL
NORTH PEARL STREET
(ROUTE 27)
BROCKTON, MASS.

Architects
Kennedy, Kennedy, Keefe and Carney, Boston

General Contractors
Turner Construction Co., New York

Masonry Contractors
John B. Kelly Construction Co., New York

Brick by

SPAULDING BRICK COMPANY, INCORPORATED

Face Brick—Common Brick—Glazed Brick—Facing Tile

120 MIDDLESEX AVENUE, SOMERVILLE, MASS. 02145

Dial 666-3200

HELP US—HELP OUR ADVERTISERS—TELL THEM WHERE YOU SAW THE AD

MARSHFIELD

St. Christine

Route 3A, Marshfield Hills — Established 1945
834-6003

Rev. George J. Connolly, M.Ed., Pastor
Associate Pastor:
Rev. Anthony J. Medairos, C.C.D.

Residence: Route 3A, Marshfield Hills (P.O. Box 274) (02051)

Sunday Masses: (Saturday, 5:00 P.M.); 7:00, 8:30, 10:30 A.M.; 12:00 Noon.

Holyday Masses: As Announced.

Weekday Masses: 7:30 Monday, Wednesday, Friday; 9:00 A.M. daily.

Confessions: 4:00-5:00, 7:30-8:00, Saturday.

Choir Director: Paul E. Eagan, Jr., 10 Harlow Rd., Marshfield 02050 (834-8764).

Our Lady of the Assumption

Careswell Ave., Green Harbor — Established 1949
834-6252

Rev. Philip G. McConville, A.M. Pastor
Sodality,
Holy Name, Knights of Columbus, Catholic Daughters of America, St. Vincent de Paul Society

Residence: 40 Canal Street. (P.O. Box 305, Green Harbor) (02041)

Sunday Masses: (Saturday, 5:00, 7:30 P.M.); 8:30, 10:00, 11:30 A.M.

Holyday Masses: (Eve of Holyday, 5:00, 7:30 P.M.); 8:00 A.M.; 5:00, 7:30 P.M.

Weekday Mass: 8:00; First Fridays, 8:00 A.M.; 7:30 P.M.

Confessions: 4:00-4:45 P.M., Saturday; Eves of Holydays after all evening Masses. First Friday Before Mass.

Convent: 124 Genevieve Lane, Green Harbor (P.O. Box 414) 02041. 834-9391.
Sister Florecita, C.S.J., C.C.D.

St. Ann's by the Sea

587 Ocean Street, Ocean Bluff — Established 1945
834-4953

Rev. Gerald D. Desmond, Pastor
Associate Pastor:
Rev. Leo G. Cormier, M.A., M.Ed.

Residence: 591 Ocean Street (P.O. Box 607, Ocean Bluff) (02065)

Sunday Masses (Winter): (Saturday, 5:00 P.M.); 7:30, 8:30, 10:30, 11:30 A.M., 5:00 P.M.

Sunday Masses (Summer): (Saturday, 5:00, 7:00 P.M.); 7:30, 8:30, 9:30, 10:30, 11:30 A.M., 5:00 P.M.

Holyday Masses: 7:00, 8:00, 10:00 A.M.; 5:00, 7:00 P.M.

Weekday Mass: 8:00.
C.C.D.: 834-8223.

Confessions: 4:00-5:00, 6:30-7:00 P.M., Saturdays, Eves of First Fridays and Holydays.

Organist: Mrs. Gertrude Giberti, 32 Chickatawbut Ave., Marshfield 02050.

HUMAROCK

St. Theresa

Memorial Day — Labor Day

Mission of St. Christine Church

Sunday Masses: (Saturday, 7:00 P.M.); 9:00, 10:15 11:30 A.M. Sunday Mass after Labor Day, 10:15 A.M.

Holyday Masses: Will be announced.

Weekday Mass: 8:30.

Confessions: 4:00-5:00, Saturday.

MAYNARD

St. Bridget

Percival and Sudbury Streets — Established 1881
897-2171

Rev. Joseph P. Gately, Pastor
Councils of Catholic Men and Women
St. Vincent de Paul

Associate Pastors:
Rev. Louis C. Dufour, C.C.D., Sodality
Rev. John J. Cannon, C.Y.O., Holy Name

Residence: 1 Percival Street (01754)

Sunday Masses: (Saturday, 4:00, 5:15 P.M.); 7:00, 8:00, 9:00, 10:45, 11:45 A.M.

Holyday Masses: (Eve of Holyday, 7:30 P.M.); 7:00, 9:00 A.M.; 12:05, 7:30 P.M.

Weekday Masses: 7:00, 9:00 A.M. (Saturday Masses 8:00, 9:00 A.M.).

First Friday Masses: 7:00, 9:00 A.M.

Confessions: Saturdays, 3:00 P.M., First Fridays and Holydays before 7:00 and 9:00 A.M. Masses.

St. Bridget's School, Percival St,. 897-4612. Principal, Sister Mary Manning (Sisters of Notre Dame de Namur). 8 grades. 89 Boys, 99 Girls.

Cemetery: St. Bridget's, Maynard.

Organist: Mrs. Elizabeth A. Britt, 24 Concord St., Maynard 01754.

St. Casimir

POLISH

Great Road — Established 1912
897-2403

Rev. Louis S. Bilicky, Pastor
Sodality, Holy Name, Altar Society, C.C.D., C.Y.O.

Residence: 253 Main Street (01754)

Sunday Masses (Winter): (Saturday, 7:00 P.M.); 8:30, (Sunday School), 11:00 A.M.

Sunday Masses (Summer): (Saturday, 7:00 P.M.); 8:00, 10:00 A.M.

Holyday Masses: 8:00 A.M.; 12:00 Noon; 7:00 P.M.

Weekday Masses: Summer, 8:00 A.M.; Fall, Winter, Spring, 12:00 Noon.

Confessions: 4:00-5:00, Saturday; before all Masses.

Confraternity of Christian Doctrine: Sunday at 10:00 A.M.; Sunday School, Sunday after 8:30 Mass.

MEDFIELD

St. Edward

462 Main Street — 359-2633 — Established 1892

Rev. Lawrence M. Ryan, Pastor
Sodality, Councils of Catholic Men and Women, C.C.D.
Associate Pastor:
Rev. John Mark Hannon, Holy Name, C.C.D., C.Y.O.

Residence: 464 Main Street (02052)

Sunday Masses: (Saturday, 5:30, 7:00 (Folk Mass) P.M.); 7:30, 8:30, 9:30, 10:45 (2) A.M.; 12:00 Noon (2).

Holyday Masses: (Eve of Holyday, 4:00, 7:00 P.M.); 6:30, 7:00, 9:00 A.M.; 4:00, 7:00 P.M.

Weekday Mass: 7:15.

First Friday Masses: 7:15, 8:30.

Confessions: 4:00-5:45, 8:00-9:00, Saturday, Eves of First Friday and Holydays.

Our Lady of Fatima Devotions: 1st Saturday, 7:15 Mass.

Baptisms: Second Sunday, 2:30 P.M.

Blessed Virgin Sodality: 8:30 Mass., 1st Sunday.

Holy Name: 8:30 Mass, 2nd Sunday.

Christian Doctrine: Grades 1-2, Sunday, 8:30 Mass; Grades 3-4, Tuesday, 2:30 P.M.; Grades 5-6, Wednesday, 2:30 P.M.; Grades 7-8, Thursday, 2:00 P.M.; Grades 9-10, Wednesday, 7:00 P.M.; Grades 11-12, Thursday, 7:00 P.M.; Inquiry Class, Friday, 8:00 P.M.

Choir Director: Charles Laverty 359-2249.

Organist: Edward Lefebvre 339-2133.
Parish Council President: Russell Devereau

An Advertisement in THIS DIRECTORY Insures Satisfaction ON BOTH SIDES

J·M·Construction Corp · JMCC

315 A CHESTNUT STREET NEEDHAM, MASSACHUSETTS 02192 AREA CODE 617-449-3770

JOSEPH T CUNNING, PRES - TREAS

ST. JAMES

779 Fellsway, Medford — Established 1919

396-0025

Rev. Francis L. Gallagher, Pastor

Rev. Richard P. Wasnewski, Rev. Edward M. Connolly,
Rev. Robert B. Costello, Associates

Sunday Masses:
Saturday: 5:00 P.M. and 7:00 P.M.
Sunday: 7:00, 8:30, 10:30 A.M., and 12:00 Noon

Holyday Masses:
Eve of Holyday 7:30 P.M.

Holyday: 7:00, 9:00, 10:00, 12 Noon and 7:30 P.M.

Weekday Masses: 7:30 and 9:00 A.M.

HELP US—HELP OUR ADVERTISERS—TELL THEM WHERE YOU SAW THE AD

MEDFORD

Sacred Heart

55 Winthrop Street — Established 1937
396-2232
Rev. Kenneth F. McAskill, Pastor
Parish Council, Sodality
Associate Pastor:
Rev. William L. Butler, Executive Director of Parish Councils, Holy Name, C.C.D.
Residence: 51 Winthrop Street (02155)
Sunday Masses: (Saturday, 4:00, 6:45 P.M.); 8:30, 10:00, 11:30 A.M.
Holyday Masses: (Eve of Holyday, 7:30 P.M.); 9:00 A.M.; 4:00, 7:30 P.M.
Weekday Mass: 9:00.
First Friday Masses and Sacred Heart Devotions: 9:00 A.M.
Confessions: 3:30-3:45, 7:30-8:00 P.M., Saturdays, Eves of First Fridays, and Holydays, 4:00-7:30 P.M.
Blessed Virgin Sodality: 2nd Wednesday, 7:45 P.M.
Holy Name Society: 2nd Sunday, 8:30 Mass.
Parental Pre-Baptismal Instructions: By appointment.
Baptisms: Every 3rd Sunday, by appointment.
Choir Director: Miss Zimmerman, 32 Burget Ave., Medford.
Parish Council President: Mr. Robert Amerault.

St. Francis of Assisi

Fellsway West — 396-4933 — 396-3400 — Established 1921
Team Ministry:
Rev. William H. Morgan
Rev. Thomas H. Buckley
Rev. Paul E. Kilroy
In Residence:
Rev. Francis G. O'Sullivan
Pastoral Assistants: Sister Monica Madden, S.N.D., Mr. Michael Tierney, Seminarian.
Residence: 441 Fellsway West (02155)
Sunday Masses: (Saturday, 4:30, 7:00 P.M.); 8:00, 9:30, 10:45 A.M.; 12:00 Noon, 5:00 P.M.
Holyday Masses: (Eve of Holyday, 4:30, 7:00 P.M.); 7:00, 9:00 A.M., 4:30, 7:00 P.M.
Weekday Masses: 7:00, 9:00 A.M.
Confessions: 3:30-4:30, and after 7:00 P.M. on Saturdays and before 9:00 A.M. Mass on First Fridays.
Blessed Virgin Sodality: 2nd and 4th Thursday, 7:30 P.M.
Holy Name Society: 2nd Sunday, 9:00 A.M. (Oct.-June).
Third Order, St. Francis: 3rd Sunday, 3:00 P.M.
St. Francis of Assisi School, 395-9170. St. Clare Road. Eight grades. Principal, Sister Rita Mary (Sisters of Charity, Halifax). 218 Boys, 220 Girls.
St. Francis of Assisi Convent, 21 St. Clare Road, 395-3514.
Choir Director and Organist: Mrs. Margaret Brophy.

St. James

779 Fellsway — Established 1919
396-0025 — 391-1127
Rev. Francis L. Gallagher, Pastor
Associate Pastors:
Rev. Richard P. Wasnewski, Legion of Mary, St. James Women's Guild, Council of Catholic Women.
Rev. Edward M. Connolly, Liturgical Commission, Altar Boys, St. James Men's Club.
In Residence:
Rev. Robert B. Costello
Residence: 779 Fellsway (02155)
Sunday Masses: (Saturday, 5:00 P.M., 7:00 P.M.); 7:00, 8:30, 10:30 A.M.; 12:00 Noon.
Holyday Masses: (Eve of Holyday, 7:30 P.M.); 7:00, 9:00, 10:00 A.M.; 12:00 Noon, 7:30 P.M.
Weekday Masses: 7:30, 9:00 A.M.
First Friday Masses: 7:30, 9:00 A.M.
Confessions: 4:00-5:00 P.M., and before 7:00 P.M. Mass on Saturday; before 8:30, 10:30 and Noon Masses on Sunday; Eve of Holydays, 4:00-5:00 P.M.
Miraculous Medal Novena: Monday, 7:30 P.M.
C.C.D. Coordinator: Brother Jay Carney, S.A., 395-3537.
Atonement House Friary: 391-2026.
Organist and Choir Director: William Kingsley, 666-4549.
Parish Council President: Roland Pothier.

St. Joseph

118 High Street — Established 1883
396-0423
Team Ministry:
Rev. Raymond Goulet, Holy Name, C.C.D., Mother's Club, Sodality
Rev. Richard Gosselin, Altar Boys, Sports, C.Y.O., Band, Administration
Rev. Patrick McLaughlin, Scouts, Ushers, Pre-Cana, Music, Chi Rho, Liturgy, School Chaplain
In Residence:
Rev. Francis T. McFarland (396-5131)
Rev. Joseph R. Robinson
Residence: 114 High St. (02155)
Sunday Masses: (Saturday, 4:00, 7:00 P.M.); 7:00, 8:15, 9:30, 10:45 A.M.; 12:00 Noon, 5:00 P.M. (Sept. to June).
Holyday Masses: (Eve of Holyday, 5:00, 7:00 P.M.); 7:00 8:15, 9:30, 10:45 A.M.; 12:00 Noon; 5:00, 7:00 P.M.
Weekday Masses: 7:00, 8:00. (Lent, Daily 12:00 Noon).
First Friday Masses: 7:00, 8:00 A.M.; 12:00 Noon; 5:00 P.M.
Confessions: 3:00-4:00, 6:30-7:00 on Saturdays, Eves of First Friday and Holydays, 15 minutes prior to Mass.
Catechesis-Baptisms: 1st Sunday of month, 2:00 P.M.
Holy Name Society: 2nd Sunday, 9:30 A.M. Mass.
Mothers Club: 2nd Thursday, 8:30 P.M.
Legion of Mary: Every Thursday, 8:00 P.M.
Chi Rho: 4th Sunday, 8:00 P.M.
Sodality: 1st Monday, 8:00 P.M.; Communion, 3rd Sunday, 9:30 A.M. Mass.
St. Vincent de Paul Society: Tuesday, 7:30 P.M.
St. Joseph's School, High Street, 396-3636, Principal, Sister Damasus (Sisters of St. Joseph). Enrollment of 182 Boys, 205 Girls.
St. Joseph's Convent, 2520 Mystic Valley Parkway, 396-5670.
Religious Ed., C.C.D. Program: Classes Daily as Scheduled.
Organist: Miss Marie Simmons, P.O. Box 166, Medford 02155.
Parish Council President: Mr. James M. Brown, 132 Trainscroft N.W., Medford 02155.

St. Raphael

High Street — Established 1905
488-5444
Rev. Martin J. Dolphin, Pastor
School Committee.
Associate Pastors:
Rev. Paul G. Kelley
Sodality, Altar Guild.
Rev. Francis D. Garrity, Christian Service, Scouting Program.
Rev. Richard L. Harrington, C.C.D., Altar Boys, C.Y.O.
Residence: 38 Boston Avenue, West Medford (02155)
Sunday Masses: (Saturday, 4:00, 5:15, 7:15 P.M.); 7:30, 9:00, 10:15, 11:30 A.M.; 5:00 P.M. (during school year).
Holyday Masses: (Eve of Holyday, 5:00, 7:00 P.M.); 8:00, 9:00 A.M.; 12:00 Noon, 5:00, 7:00 P.M.
Weekday Masses: 8:00 A.M.; 7:00 P.M. (Saturday, 8:00, 9:00 A.M.)
First Friday Masses: 8:00 A.M.; 7:00 P.M.
Confessions: 3:15-4:00, 8:00-8:30 P.M., Saturdays; Eve of First Friday, 4:00, 7:30 P.M.
Baptism: 1st Sunday, 2:00 P.M.
Parish Council: 2nd Wednesday, 7:30 P.M.
Blessed Virgin Sodality: 1st and 3rd Tuesdays, 7:45 P.M.
St. Raphael's School, 516 High St., 483-3373; Sister Agnes Melly, Principal (Sisters of St. Joseph). 8 grades, 208 Boys, 201 Girls.
St. Raphael Convent, 42 Boston Ave., 488-6172.
Parish Council President: Joseph Feltz

EXCLUSIVE DISTRIBUTOR FOR NEW ENGLAND STATES

COMEAU-BUTLER WINES, INC.

577-79 RIVERSIDE AVE., MEDFORD, MASS. 02155

Phone: (617) 395-8800

ALPHONSE J. COMEAU, President

Pure California

Mont La Salle Altar Wine

By The Christian Brothers

PRODUCED AND BOTTLED BY

MONT LA SALLE VINEYARDS — NAPA, CALIFORNIA

Owned and Operated by the Brothers of the Christian Schools

Massachusetts Co-operative Bank

1442 DORCHESTER AVENUE
DORCHESTER, MASS. 02122
265-6220

Patrick E. O'Hearn, *President*

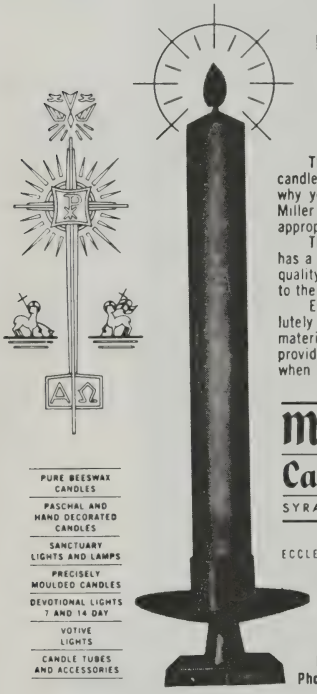

Mack-Miller Has Produced A Complete Line of Church Candles for 78 Years.

The creation of ecclesiastical candles is our only business. That's why you can always rely upon Mack-Miller for a beautiful and liturgically appropriate product.

The Mack-Miller Candle Company has a heritage of skill, craftsmanship, quality and integrity that dates back to the year 1898.

Every Mack-Miller candle is absolutely guaranteed against defects in material and workmanship, and will provide clean and full-time burning when used under normal conditions.

PURE BEESWAX CANDLES
PASCHAL AND HAND DECORATED CANDLES
SANCTUARY LIGHTS AND LAMPS
PRECISELY MOULDED CANDLES
DEVOTIONAL LIGHTS 7 AND 14 DAY
VOTIVE LIGHTS
CANDLE TUBES AND ACCESSORIES

Mack-Miller Candle Co., Inc.
SYRACUSE, NEW YORK 13208
Manufacturers of
ECCLESIASTICAL CANDLES SINCE 1898

Your Mack-Miller Representative
Mr. G. Fred Houle
175 Cypress St.
Manchester, New Hampshire
Phone 669-3246 Area Code 603

KNOWLES BROTHERS

INCORPORATED
QUINCY, MASS. 02169

Furnishings and Interiors

- ★ CHURCH
- ★ CONVENT
- ★ PARISH HALL
- ★ MEETING ROOM
- ★ SCHOOL
- ★ LIBRARY
- ★ CAFETERIA
- ★ AUDITORIUM
- ★ OFFICE
- ★ C.C.D. EQUIPT.
- ★ LOUNGE
- ★ COAT ROOM

Church Seating Specialist

We offer a total service to institutions

472-6840

WILLIAM J. KNOWLES

FRANKLIN PRINTING SERVICE
QUINCY MASS.

Particular Printers for Progressive People

LETTER PRESS — OFFSET — SILK SCREEN
163 ROBERTSON ST., QUINCY, MASS. — TEL. 773-7171

MEDWAY

St. Joseph

155 Village Street — Established 1885

533-6500

Rev. William C. Flynn, Pastor
C.D.A., St. Vincent de Paul, Scouts
Associate Pastor:
Rev. John F. Reardon, C.C.D., C.Y.O., Band
Residence: 2 Barber Street, (02053)
Sunday Masses: (Saturday, 5:00, 7:00 P.M.); 7:30, 9:00, 10:30 A.M.; 12:00 Noon.
Holyday Masses: (Eve of Holyday, 7:30 P.M.); 7:00, 9:00 A.M., 5:30, 7:30 P.M.
Weekday Masses: 9:00 A.M.
First Friday Mass: 9:00 A.M.
Confessions: One Half Hour Before Evening Masses on Saturdays and Holydays.
Organist: Francis J. Burke.
Parish Council President: Mr. Joseph D. Malloy.

St. Mary of the Annunciation

Herbert Street — Established 1894

665-0152 — 662-6985

Rev. Msgr. Alfonso G. Palladino, Pastor
Associate Pastors:
Rev. John J. Hogan, C.C.D., Ushers
Rev. Thomas J. Walsh, C.Y.O
Rev. Arthur R. Beaudoin, Holy Name, Sodality, Altar Boys, Lectors
In Residence:
Rev. John A. Daley
Residence: 46 Myrtle St., (02176).
Sunday Masses: (Saturday, 4:00, 5:00, 7:30 P.M.); 7:30 9:00 A.M.; 10:15, 11:30 A.M., 5:00 P.M.
Holyday Masses: (Eve of Holyday, 4:00, 7:00 P.M.); 6:30, 9:00, 11:00 A.M.; 5:00, 7:30 P.M.

MERRIMAC

Nativity

4 Green Street — Established 1891

346-8604

Rev. Francis P. Ready, Pastor
Residence: 4 Green Street (01860)
Sunday Masses: (Saturday, 5:00 P.M.); 7:00, 9:00, 11:00 A.M.
Holyday Masses: (Eves of Holydays, 7:00 P.M.); 7:00 A.M., 12:00 Noon, 7:00 P.M.
Weekday Mass: 9:00 A.M.
Confessions: Before all Masses; Saturday, 4:00-4:45 P.M.
Baptisms: 4th Sunday of month.
Catholic Women's Club: 1st Monday, 7:30 P.M.
C.C.D.: Tuesday, Wednesday, Thursday, 3:15 P.M.; Junior High, Wednesday, 7:00 P.M.; High School, Sunday, 5:00 P.M.
Organist: Mrs. Cecile O'Neil, 36 Greenwood St., Amesbury 01913.
Parish Council President: Michael McLaughlin.

MELROSE

Weekday Masses: 6:30, 9:00 A.M.; Saturday, 8:00, 9:00 A.M.

First Friday Masses: 6:30, 9:00 A.M.

Confessions: 3:30-4:30, 7:00-7:30 P.M., Saturday; Eves of First Fridays and Holydays, 4:00-4:30 P.M.

Blessed Virgin Sodality: Meeting 3rd Thursday.

Holy Name Society: Communion, 3rd Sunday.

St. Mary's Grammar School, Myrtle and Grove Streets, 665-5037. Principal, Sister Margaret Crowley (Sisters of the Holy Child of Jesus). Kindergarten, 13 Boys, 18 Girls; Grades 1 through 8, 276 Boys, 274 Girls.

St. Mary's Convent, 9 Herbert Street, 665-7849.

Choir Director and Organist: Mrs. Mary Rogers, 495 Swains Pond Ave., Melrose.

Chief Lay Officer: Mr. John Dingle.

Incarnation

425 Upham Street — Established 1958

662-8844 — 662-9340

Rev. Norbert H. McInnis, Pastor
Associate Pastor:
Rev. Robert D. Day
Residence: 429 Upham Street (02176)
Sunday Masses: (Saturday, 4:00, 5:15 P.M.); 8:00, 10:00, 11:30 A.M.
Holyday Masses: (Eve of Holyday, 4:00, 7:30 P.M.); 7:00, 8:00 A.M.; 12:10, 7:30 P.M.
Weekday Mass: 7:00 A.M., Saturday, 9:00 A.M.
Confessions: 3:00-3:45 P.M., 7:00-7:30 Saturdays and Eves of Holydays.
Baptisms: 1st Sunday of each month, 2:00 P.M.
C.C.D. Coordinator: Donna Bartolomet, 662-7050.
Choir Director and Organist: Raymond H. Dimock, 60 Boston Rock Rd., Melrose.

METHUEN

Our Lady of Mt. Carmel

78 Union Street — Established 1937

682-9160 — 685-6290

Rev. Raymond Boulanger, S.M., Pastor
Parish Council, T.O.M.
Associate Pastor:
Rev. Andrew Gosselin, S.M., Holy Name, C.C.D., C.Y.O., School Board.
Residence: 78 Union Street (01844)
Sunday Masses: (Saturday, 4:00, 5:15, 7:00 P.M.); 8:00, 10:00, 11:30 A.M.; 5:00 P.M.
Holyday Masses: (Eve of Holyday, 5:15, 7:00 P.M.), 9:00 A.M., 5:15, 7:00 P.M.
Weekday Mass: 7:00 P.M. (July-August, 8:00 A.M.).
First Friday Masses: 11:15 A.M.; 7:00 P.M.
Confessions: One half hour before Saturday Masses.
Our Lady of Mt. Carmel Grammar School, Lowell and Union Streets. 688-3040. Principal, Sister Jeannette Labrecque, 99 Boys, 113 Girls.
Good Shepherd Convent, 82 Union Street (682-4833).
C.C.D. Coordinator: Sister Anita Lescarbeau, 688-1569.
Choir Director: Mrs. Pauline Zolubos, 21 Gill Ave., Methuen 01844.
Organist: Edward Walsh, 18 Lowell St., Methuen 01844.
Parish Council Secretary: Mrs. Doris Preneveau, 683-2330.

St. Lucy

254 Merrimack Street — Established 1958

686-3311

Rev. Alfred V. Puccini, Pastor
Legion of Mary
Associate Pastor:
Rev. Edward L. King, Sodality, C.C.D.
Residence: 254 Merrimack St. (01844)
Sunday Masses: (Saturday, 4:00, 5:30 P.M.); 8:00, 9:30, 11:30 A.M.; 5:30 P.M.
Holyday Masses: 8:00, 9:30 A.M.; 4:00, 5:30 P.M.
Weekday Mass: 8:00.
First Friday Mass: 8:00 A.M.
Confessions: Saturdays, Eves of Holydays and preparation for First Fridays, 3:30-4:00, and 4:45-5:15 P.M.
Blessed Virgin Sodality: 3rd Monday.
St. Lucy Novena: December 4th to December 13th (Feast Day).
Choir Director and Organist: Mrs. Angela Russotto, 56 Ayer St., Methuen 01844 (688-8473).

St. Monica

231 Broadway — Established 1917

683-1193

Rev. Allan E. Roche, Pastor
Sodality, School Guild, St. Vincent, Holy Name, Girl Scouts.
Associate Pastors:
Rev. Jerome W. Doyle, C.C.D.
Rev. Ronald H. Paquin, Altar Boys, Boy Scouts, C.Y.O.
In Residence:
Rev. Jose Renaldo Matos
Residence: 231 Broadway (01844)
Sunday Masses: (Saturday, 4:00, 6:00 P.M.); 7:30, 9:00, 10:00, 11:00 A.M.; 12:00 Noon; 5:00, 7:00 P.M.
Holyday Masses: 7:00, 10:00 A.M.; 12:00 Noon; 5:00, 7:00 P.M.
Weekday Mass: 12:05 P.M. (Lent 5:30 P.M.).
First Friday Masses: 9:00, 10:00 A.M.; 12:05 P.M.
Confessions: 15 Minutes Before Saturday Afternoon Masses and Saturday Evening, 7:30-8:00 P.M.
Blessed Virgin Sodality: 2nd Tuesday, 7:30 P.M.
Court St. Therese: 1st and 3rd Monday, 7:30 P.M.
Baptisms: First and Third Sunday of the Month. Baptism Instructions, Wednesday Evening Before Baptism in Church at 7:30 P.M.
Novenas: Miraculous Medal, Tuesday, 7:10 P.M.; Padre Pio, Thursday, 7:10 P.M.
Holy Name Society: Second Sunday of Month, 9:00 A.M. Mass.
Christian Doctrine Classes: Monday through Friday, 3:00-4:00 P.M. (Lower Grades, 1-7). Sunday Evening (Confirmation), 7:00-8:00 P.M.
C.C.D. Coordinator: Sister Elizabeth Hillmann.
St. Monica's School, 212 Lawrence Street. Principal and Superior, Sister Mildred Julie, (S.N.D.) 686-1801. 256 Boys, 261 Girls.
St. Monica's Convent, 210 Lawrence Street, 682-2448.
Organist: Mrs. Katherine Quinn, 58 Pelham St., Methuen.
Soloist: Mrs. Jeanette Courtemanche, 71 Elmwood Rd., Methuen.

St. Theresa

FRENCH

22 Plymouth Street — Established 1936

686-3984 — 686-3985

Rev. Philip LaPlante, S.M., Pastor
Parish Council, Religious Education Program, St. Vincent Society, Socialites, Athletic Program.
Associate Pastors:
Rev. Stephen Morais, S.M., Ladies Sodality, St. Theresa's Seniors, C.Y.O., Altar Boys.
Rev. Irenee Duperry, S.M., Holy Name, Third Order of Mary
In Residence:
Rev. Paul F. Bailey, A.C.S.W.
Residence: 22 Plymouth Street (01844)
Sunday Masses: (Saturday, 4:00, 5:30, 7:00 P.M.); 8:30, 10:00, 11:30 A.M.; 5:00 P.M.
Holyday Masses: (Eve of Holyday, 4:00, 5:30, 7:00 P.M.); 8:00, 10:00, 12:00 A.M.; 4:00, 5:30, 7:00 P.M.
Weekday Masses: 8:00 A.M.; 7:00 P.M.
First Friday Masses: 8:00 A.M.; 7:00 P.M.
Confessions: 3:30, 6:45 P.M., Saturdays, Eves of First Fridays and Holydays or by appointment.
Baptism Instruction: 3rd Sunday, 2:00 P.M.
Baptisms: 4th Sunday, 2:00 P.M.
Religious Education: Bro. Raymond Davey, F.S.C., Sister Joseph Maureen, S.C. (686-3112).
Holy Name Society: 2nd Sunday, 8:30 Mass.
Ladies of St. Anne Society: 4th Sunday.
Confraternity: Elementary School, Grades K-6, Sunday, 8:30-11:00 A.M.; Grades 7-8 Weekdays, 7:00-8:15 P.M.
Parish Hall: 689-7363.

MIDDLEBORO

Sacred Heart

340 Center Street — Established 1880

947-0444

Rev. D. Vincent McCarthy, Pastor
C.C.D., Sodality, Council of Catholic Women, C.Y.O.
Associate Pastor:
Rev. Felix L. Kensta
In Residence: Rev. J. Roland Dionne, S.M.
Permanent Deacon:
Chester P. Mills
Residence: 340 Center Street (02346)
Sunday Masses: (Saturday, 5:00, 7:00 P.M.); 7:15, 8:30, 9:45, 11:00 A.M.
Holyday Masses: (Eve of Holyday, 7:00 P.M.); 7:00, 9:00 A.M.; 12:15, 5:15, 7:00 P.M.
Weekday Masses: 6:45, 9:00 A.M.
First Friday Masses: 6:45, 9:00 A.M.; 5:15 P.M.
Confessions: 4:00-5:00, 6:40-7:00, 7:30-8:00 P.M., Saturday and Eve of Holydays.
Miraculous Medal Novena: Monday, 7:00 P.M.
Sacred Heart Convent, 40 Oak St., 947-4333. Sister Ann Marie.
Choir Directors: Joan Frates, 6 Court End Ave., Middleboro 02346.
Organist: Everett O'Hara, Onset, Mass. 02558.
St. Mary's Cemetery, Middleboro.

Johnston Funeral Home

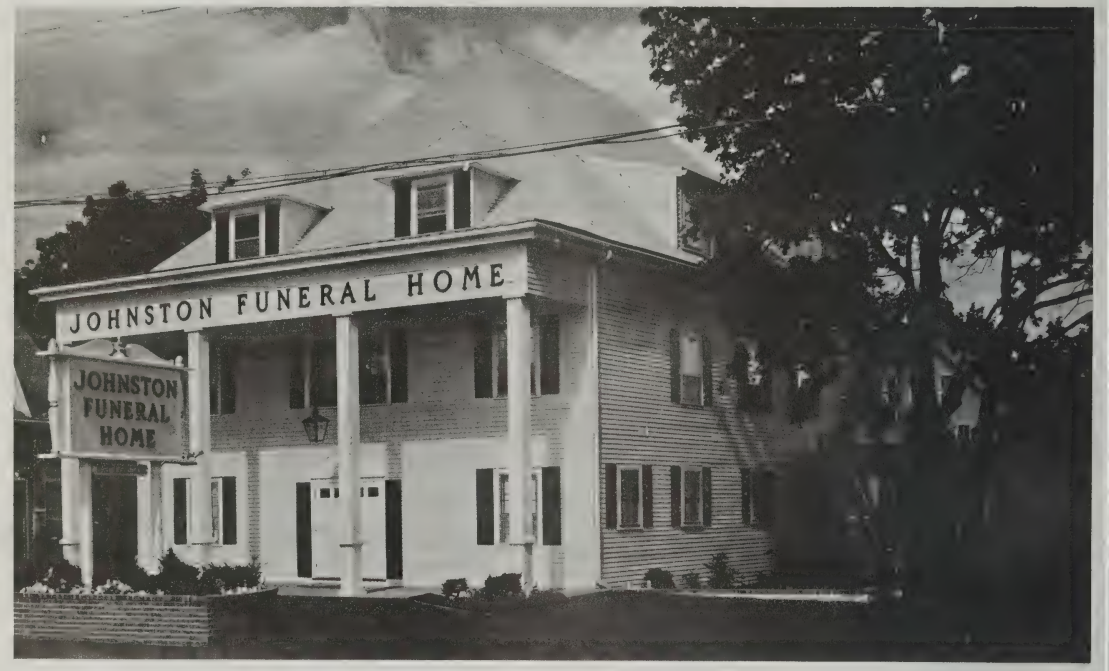

460 GRANITE AVENUE, MILTON

Telephone 696-4544

WITHIN THE MEANS OF ALL,
A DIGNIFIED SERVICE TO FIT ANYONE'S NEEDS

Beautiful Homelike Surroundings

Completely air-conditioned

Smoking Lounges

Adequate Parking

MINQUAM NON PARATUS

"Your Every Wish Is Our Command"

Directors

ROBERT H. JOHNSTON, FRANCIS G. SATTERWHITE

HELP US—HELP OUR ADVERTISERS—TELL THEM WHERE YOU SAW THE AD

MIDDLETON

St. Agnes

40 Boston Street — Established 1945

774-1958

Rev. Samuel J. Lombard, Pastor
Sodality

Permanent Deacon:
Mr. Milton E. Connelly, Jr.

Residence: 22 Boston Street (01949)

Sunday Masses: (Saturday, 5:00 P.M.); 7:30, 8:45 (Sunday School), 11:00 A.M.

Holyday Masses: (Eve of Holyday, 7:30 P.M.); 7:30 A.M.; 7:30 P.M.

Weekday Mass: 7:30.

Confessions: 4:30-5:00, 7:30-8:00, Saturday.

Blessed Virgin Sodality: 2nd Tuesday, 7:45 P.M.

Christian Doctrine: Grades 1-8; Sunday, 8:45 Mass; High School, Monday, 7:30 P.M.

MILLIS

St. Thomas, The Apostle

111 Exchange Street — Established 1937

376-2621 — 376-2622

Rev. Francis W. Beksha, Pastor
Councils of Catholic Men and Women, St. Vincent de Paul, Women's Club

Associate Pastor:
Rev. Edward M. Lesage, C.C.D., C.Y.O.

Residence: 111 Exchange Street (02054)

Sunday Masses: (Saturday, 5:00, 7:00 P.M.); 7:30, 9:00, 11:00 A.M.

Holyday Masses: (Eves of Holydays, 7:30 P.M.); 6:30, 9:00 A.M., 7:30 P.M.

Weekday Mass: 9:00 A.M. (Lent, 9:00 A.M., Daily, 7:30 P.M., Monday, Wednesday, Friday.)

First Friday Mass: 9:00 A.M.

Confessions: 4:30-5:00, 6:30-7:00 P.M., Saturday, Eves of First Friday and Holydays.

Baptism: By Appointment.

Confraternity: High School, Sunday afternoon; Junior High School, Tuesday Afternoons; Grades 1-6, Monday through Friday Afternoons; Grade 2, Sunday after 9:00 A.M. Mass.

Adult Christian Doctrine: Tuesday, 7:30 P.M., Parish Hall. Dates to be announced.

C.Y.O.: Sunday, 7:30 P.M.

St. Thomas Women's Club: 2nd Thursday, 8:30 P.M.

Organist: Miss Olive Rouse, 377 Orchard St., Millis 02054.

MILTON

St. Agatha

Adams Street at Brook Road — Established 1922

698-4523 — 698-2439

Rev. Msgr. Ralph J. Gallagher, Pastor

Associate Pastors:
Rev. William J. O'Connor
Rev. Edward R. O'Brien
Rev. James F. Darcy

In Residence:
Rev. John Won

Residence: 432 Adams Street (02186)

Sunday Masses: (Saturday, 4:00, 5:15, 8:00 P.M.); 7:00, 8:15, 9:30, 10:45 A.M.; 12:00 Noon

Holyday Masses: (Eve of Holyday, 4:00, 5:15, 8:00 P.M.); 7:00, 8:15, 9:30 A.M.; 5:45, 8:00 P.M.

Weekday Masses: 7:00, 9:00.

First Friday Masses: 7:00, 9:00 A.M.; 5:45 P.M.

Confessions: Before Saturday and Holyday Eve Masses at 3:30, 4:45, 7:30 P.M.; First Friday Eve Mass at 5:15 P.M.

Blessed Virgin Sodality: 1st Sunday, 9:30 Mass.

Holy Name Society: 2nd Sunday, 9:30 Mass.

St. Agatha's School, 440 Adams Street, 696-3548. Principal, Sister Mary Louanne (Sisters of St. Joseph). 241 Boys, 275 Girls.

St. Agatha's Convent, 65 Father Carney Drive, 698-6785.

Choir Director and Organist: Mrs. James B. Clancy (773-9290).

St. Elizabeth

350 Reedsdale Road — Established 1946

696-6688

Rev. Msgr. Thomas J. Finnegan, Jr., Pastor

Associate Pastor:
Rev. Laurence E. Kelley, C.C.D.
Rev. John F. Keane, C.Y.O.

Residence: 350 Reedsdale Road (02186)

Sunday Masses: (Saturday, 4:00, 7:30 P.M.); 7:30, 9:00, 10:30 A.M., 12:00 Noon, 5:00 P.M.

Holyday Masses: (Eve of Holyday, 7:30 P.M.); 7:00, 9:00 A.M.; 4:00, 7:30 P.M.

Weekday Masses: 7:00, 9:00

First Friday Masses: 7:00, 9:00 A.M.

Confessions: 3:00-4:00, 7:00-7:30 P.M., After 7:30 Mass until 8:30 Saturdays, Eves of First Fridays, Holydays.

Choir Director and Organist: Arthur Goggin, 64 Maple St., Milton (698-7548).

Parish Council Vice Chairman: William J. Egan, M.D., 92 Highland St., Milton 02186.

St. Mary of the Hills

29 St. Mary's Road — Established 1931

696-0120

Rev. Msgr. John D. Day, Pastor
Sodality, Council of Catholic Women.

Associate Pastors:
Rev. Henry M. Cunney, M.Ed., Holy Name, Council of Catholic Men, Women's Guild, Altar Boys, C.C.D.
Rev. John J. White, C.C.D., C.Y.O., Scouts

Residence: 29 St. Mary's Road (02187)

Sunday Masses: (Saturday, 4:00, 5:15, 7:30 P.M.); 7:30, 9:00, 10:30 A.M.; 12:00 Noon; 5:00 P.M.

Holyday Masses: (Eve of Holyday, 5:45, 7:30 P.M.); 7:00, 8:00, 9:00, 10:00 A.M.; 5:45, 7:30 P.M.

Weekday Masses: 7:00, 9:00.

First Friday Masses: 6:30, 7:00, 9:00 A.M.; Holy Hour 7:30 P.M.

Confessions: Saturdays, 3:45-5:15, 7:15-8:30 P.M.; Eves of First Friday and Holydays, 4:00-5:30, 7:15-8:30 P.M.

Baptisms: Last Sunday of month, 3:30 P.M.

Blessed Virgin Sodality: 2nd Tuesday, 7:30 P.M., Mass.

Confraternity: High School, Weekday Evenings; Elementary School, Wednesday and Thursday, 3:15 P.M.

Women's Guild: 3rd Wednesday, 8:00 P.M.

St. Mary of the Hills School, 250 Brook Road, 698-2464. Principal, Sister Anne Marie Raftery, 460 Students. Superior, Sister Mary Merici (Missionary Franciscans).

St. Mary of the Hills Convent, 260 Brook Road, 698-3141.

Organist: Mrs. Joseph Keating.

Parish Council President: Mr. Joseph Saur

St. Pius Tenth

Wolcott Road — Established 1954

333-0401

Rev. David M. Burke, Pastor

Residence: 865 Brush Hill Road (02186)

Sunday Masses: (Saturday, 4:00, 5:00 P.M.); 7:00, 9:00, 10:00, 11:00 A.M.; 12:00 Noon.

Holyday Masses: (Eve of Holyday, 4:00, 7:00 P.M.); 7:00, 9:00, 11:00 A.M.; 4:00, 7:00 P.M.

Weekday Masses: (After Labor Day to Mid-June) 7:00, 9:00 A.M., Monday through Friday; 9:00 A.M. on Saturday. (During Summer from Mid-June to After Labor Day), 9:00 A.M., Monday through Saturday (During Lent), Monday through Friday, 7:00, 9:00 A.M.; 5:00 P.M.; Saturdays, 9:00 A.M. only.

First Friday Masses: 7:00, 9:00 A.M., (Summer, 9:00 only).

Confessions: Before all Masses, daily, Saturday and Sunday.

Baptism: Convenience of Parents and Godparents.

Exposition of the Blessed Sacrament: Every Friday 9:30 A.M. to 12:00 Noon.

Choir Director and Organist: Mrs. Anne Wendell, 1269 Canton Ave., Milton 02186.

An Advertisement in THIS DIRECTORY Insures Satisfaction ON BOTH SIDES

Thinking of Raising Funds?

SELL CANDY $ $ $ SELL CANDY

No Risk — Pleasant — Attractive — Successful

Call

AMERICA'S BEST CHOCOLATE, INC.

Represented by

GILBERT FUND RAISING SERVICE
P. O. BOX 87, WABAN BRANCH, BOSTON, MASS. 02168

CHOCOLATE ALMOND BARS—CHOCOLATE CRISP BARS—PLAIN CHOCOLATE BARS

MARTIN GILBERT, *Fund Raising Consultant* Phone: 617 332-9059

Joseph L. Cronin Gowns

38 WYMAN ST., STOUGHTON, MASS. 02072

OFFICE—344-8422 **EVENINGS & WEEKENDS — 323-9078**

CONFIRMATION

FIRST COMMUNION

GRADUATION

May we call on you at your convenience to explain our quality merchandise and service? 344-8422

Youth Athletic and Recreation Jackets

Available in Maroon, Royal Blue or Kelly Green

Souvenir Graduation Gowns

★

Crests and Emblems Embroidered

★

Westwind and Deerfoot Jackets

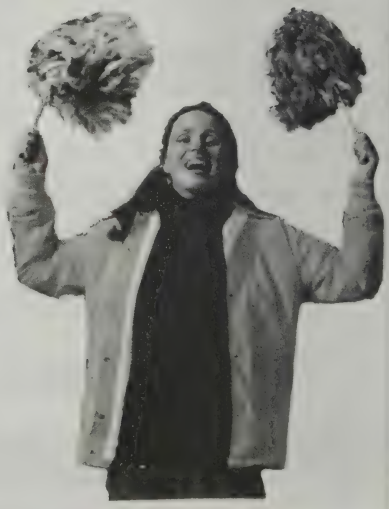

Available in Navy Blue, Scarlet or Dartmouth Green

MONPONSETT

Our Lady of the Lake

Monponsett Street — Established 1945
293-7971
Rev. Edward M. Godfrey, Pastor
Sodality, Holy Name
Residence: Monponsett Street (02350)
Sunday Masses: (Saturday, 5:00 P.M.); 9:00, 10:15, 11:30 A.M.
Holyday Masses: (Eve of Holyday, 5:00 P.M.); 9:00 A.M., 5:00 P.M., 7:30 P.M.
Weekday Mass: 8:30.
Confessions: 4:00-5:00, 7:30-8:00 P.M., Saturday, Eves of First Friday and Holydays.
Holy Name Society: 2nd Sunday, 9:00 Mass.
Sodality: 3rd Monday, 7:30 P.M.
Confraternity: Grades 2-5, Saturday, 10.00 A.M.; Grades 6-12, Sunday, following 9:00 Mass.
Organist: Mrs. Helen Sweeney.

NAHANT

St. Thomas Aquinas

248 Nahant Road — Established 1902
581-0023
Rev. J. Walter Stocklosa, Pastor
Sodality.
Associate Pastor:
Rev. Thomas M. Gillespie, C.C.D., C.Y.O.
Residence: 248 Nahant Road (01908)
Sunday Masses: (Saturday, 5:00 P.M.); 7:30, 9:30, 11:30 A.M.
Holyday Masses: (Eve of Holyday, 5:00 P.M.); 7:30, 9:00 A.M.; 5:00 P.M.
Weekday Mass: 7:00 A.M.
First Friday Masses: 7:00, 9:00 A.M.
Confessions: 4:00-5:00, 7:30-8:30 P.M., Saturdays
Choir Director and Organist: Mrs. Basil W. Robinson, Jr., 34 Forty Steps Lane, Nahant 01908.

NATICK

St. Linus

119 Hartford Street — Established 1950
653-5505
Rev. Gerard D. Barry, Pastor
Associate Pastor:
Rev. Anthony J. Rebeiro, Sodality, C.Y.O., C.C.D.
Residence: 119 Hartford Street (01762)
Sunday Masses: (Saturday, 5:00, 7:30 P.M.); 8:15, 10:00, 11:30 A.M.
Holyday Masses: (Eve of Holyday, 5:30, 7:30 P.M.); 9:00 A.M.; 5:30, 7:30 P.M.
Weekday Mass: 9:00 A.M.
Confessions: 4:00-5:00, 7:00-7:30 P.M., Saturday; Sunday 9:30-10:00 A.M.
Prayer Group: Monday, 7:30 P.M.
Sodality, C.C.D. Program: Contact Rectory.
Organist and Choir Director: Mrs. William O'Leary, 653-9111.

Sacred Heart

28 Eliot Street, South Natick — Established 1891
653-5113
Rev. William J. Donlon, Pastor
Holy Name, C.C.D.
Residence: 19 Eliot Street (01760)
Sunday Masses: 7:00, 8:30, 10:30, 11:30.
Holyday Masses: 7:00, 9:00 A.M.; 7:00 P.M.
Weekday Mass: 7:00.
First Friday Masses: 7:00 A.M.; 9:00 A.M.
Confessions: 4:30-5:30, 7:30-8:30, Saturday, Eves of First Friday and Holydays; 5:00-6:30 P.M., Holydays.
Holy Name Society: 2nd Sunday.
Blessed Virgin Sodality: 2nd and 4th Tuesdays.
Choir Director: Robert Early, 197 Union St., Natick 01760.
Organist: Katherine Conning, West Riding St., Wellesley 02181.

St. Patrick

44 East Central Street — Established 1856
653-1093
Rev. Msgr. Joseph P. Mahoney, Pastor
Associate Pastors:
Rev. Robert J. Waldron
Rev. James E. O'Leary
Rev. Richard E. Curran
Residence: 44 East Central Street (01760)
Sunday Masses: (Saturday, 5:00 P.M.); 7:00, 8:15, 9:30, 10:00 A.M. (Cedar Gardens, Elderly Housing), 10:45 A.M.; 12:00 Noon; 5:30 P.M.
Holyday Masses: (Eve of Holyday, 7:30 P.M.); 7:00, 8:00, 9:00 A.M.; 12:00, 5:00, 7:30 P.M.
Weekday Masses: 6:45, 8:00, 9:00.
First Friday Masses: 6:45, 8:00, 9:00 A.M.; 7:30 P.M.
Confessions: 4:00-5:00, 7:30-8:30, Saturdays, Eves of First Fridays, Holydays.
Director of Religious Education: Sister Rita, C.S.J., 653-7542, 653-3363.
Parish Council: 2nd Sunday of month.
Legion of Mary: Monday, 7:30 P.M.
St. Patrick's Convent, 5 Wilson Street, 653-3363.
St. Patrick's Cemetery: Pond Street.
Choir Director and Organist: George R. Burke, 655-4724, 40 Franconia Ave., Natick 01760.
Parish Council President: Mr. Thomas J. Conlon, 20 Charles St., Natick (653-3859).

NEEDHAM

St. Bartholomew

1180 Greendale Avenue — Established 1952
444-3434 — 444-3467
Rev. Msgr. Robert T. Kickham, Pastor
Associate Pastor:
Rev. Robert P. Deeley, C.Y.O., C.C.D.
In Residence:
Rev. John Meade, C.SS.P.
Residence: 97 Great Plain Avenue (02192)
Sunday Masses: (Saturday, 4:00, 5:15 P.M.); 7:00, 8:30, 9:45, 11:00 A.M.; 12:15 P.M.
Holyday Masses: (Eve of Holyday, 5:30, 8:00 P.M.); 6:45, 9:00 A.M.; 12:15 P.M.
Weekday Masses: 6:45, 9:00 A.M.
First Friday Masses: 6:45, 9:00 A.M.
Confessions: 3:00-4:00, 4:45 P.M., Saturdays, Eves of First Fridays, Holydays.
Blessed Mother Perpetual Novena: 1st Saturday, 9:00 A.M.
St. Joseph Novena: Wednesday, 9:00 A.M.
St. Bartholomew Convent, 97 Great Plain Ave. 02192.
C.C.D. Coordinators: Sister Paula Tinlin, S.N.D., Sister Eileen O'Leary, O.S.F.
Choir Director: Gary LaForest.
Parish Council President: Mr. Timothy O'Leary.

St. Joseph

1360 Highland Avenue — Established 1917
444-0245
Rev. Francis P. Connors, Pastor
St. Vincent de Paul, Holy Name
Associate Pastors:
Rev. George W. Pucciarelli, C.C.D., C.Y.O.
Rev. Kevin J. Crowley, St. Joseph's Guild, C.C.D.
Permanent Deacon:
Brendan R. Fay
Residence: 1382 Highland Avenue (02192)
Sunday Masses: (Saturday, 4:00, 5:15, 7:30 P.M.; 7:00, 8:30, 9:45 (2), 11:00 A.M.; 12:15 P.M.
Holyday Masses: (Eve of Holyday, 5:30, 8:00 P.M.); 6:00, 7:00, 8:00, 9:00 A.M.; 12:10, 5:30, 8:00 P.M.
Weekday Masses: 7:00, 9:00 A.M. (8:30, Saturday).
First Friday Masses: 7:00, 9:00 A.M.; 5:30 P.M.
Confessions: 3:00-4:00, 7:00-7:30, Saturday. Eve of First Friday and Holydays, 4:00-5:00 P.M., 7:30-8:30 P.M.
Holy Name Society: 2nd Sunday.
St. Joseph's Guild: 2nd Tuesday.
Miraculous Medal Novena: Monday, 7:00 P.M.
St. Joseph's School, 90 Pickering Street, 444-4459, Principal, Sister Francis Catherine Berg, S.C. (Sisters of Charity, Halifax). 203 Boys, 224 Girls (Kindergarten and 8 grades).
St. Joseph's Convent, 1350 Highland Avenue, 444-7880.
C.C.D. Coordinator: Roger Aucoin
Associate Coordinator: Cynthia Frado.
Choir Director and Organist: Sr. M. Rosina Casey, O.S.F.
Parish Council President: Mr. John Nowlan.

NEWBURYPORT

Immaculate Conception

Court Street — Established 1848
462-2724
Rev. Msgr. Thomas M. Lane, Pastor
Council of Catholic Women
Associate Pastor:
Rev. Francis J. Ritchie
Council of Catholic Men, Holy Name
In Residence: Rev. John J. Shaughnessy.
Residence: 7 Court Street (01950)
Sunday Masses: (Saturday, 4:30-5:45); 7:30, 9:00, 10:30, 12:00.
Holyday Masses: (Eve of Holyday 5:30 P.M.); 7:00, 8:00, 9:00 A.M.; 5:30, 7:30 P.M.
Weekday Mass: 7:30 A.M.
Lenten Masses: 6:30, 7:30 A.M.; 5:30 P.M.
First Friday Masses: 7:30 A.M.; 5:30 P.M.
Confessions: 3:30-4:15, 7:30-8:00 P.M., Saturdays; 4:30-5:30, Eve of First Friday. Holydays as announced.
Immaculate Conception Grammar School, Washington Street, 465-7780. Principal, Sister Marie John Kelley (Sisters of Charity of Nazareth). 111 Boys, 89 Girls.
Immaculate Conception Convent, 144 High Street, 465-8335.
Cemetery: St. Mary's, Storey Avenue.
Choir Director and Organist: Miriam Donahue, 131 State St., Newburyport.

PLUM ISLAND

St. James

Mission of Immaculate Conception Church
Sunday Masses: 9:00 (Last Sunday in May-July 1st); (July 1st to Labor Day); Saturday, 7:00 P.M., Sunday, 9:00 A.M. (Labor Day-Oct. 1st); Sunday, 9:00 A.M.
Masses August 15: Eve of Holyday 7:00 P.M.; Holyday 7:00 P.M.
Confessions: Before Masses.

St. Louis de Gonzague

4 Beck Street — FRENCH — Established 1902
465-7333
Rev. Gerard Dacier, Pastor
Holy Name, Councils of Catholic Men and Women, C.C.D.
Residence: 17 Federal Street (01950).
Sunday Masses: (Saturday, 4:30, 6:30 P.M.) 8:30, 10:15, 11:30 A.M.
Holyday Masses: (Eve of Holyday 5:00, 7:00 P.M.); 9:00 A.M.; 5:00, 7:00 P.M.
Weekday Masses: 9:00 A.M.; Except Wednesday, 7:00 P.M.
First Friday Masses: 9:00 A.M.; 7:00 P.M.
Confessions: Saturdays, 3:30-4:30, 6:00-6:30 P.M.; before Masses on Sundays; Eve of First Friday and Holy Days 3:30-4:30, Before Masses on Those Days.
Choir Director: Henry Richard.
Organist: Mrs. Antoinette Callery.

Because there are no "average" students... Wiley's modules in science are for every student in your classroom.

For grades 6 through 9—

INVESTIGATIONS IN SCIENCE

These colorful modules enable you to introduce the most interesting aspects of environmental and physical science. The series offers maximum flexibility so you can supplement your present program with individual modules or design your curriculum using several of the nine modules currently available. You'll find this method helps you teach the way you like with the benefits of a preplanned package. The modules include—

MINI THINGS
by **J.K. Olson**
Reveals to your students the function, structure, and reproduction of cells through microscopic observation. SCHOOL PRICE: $2.97 paper

GREEN POWER
by **J.K. Olson** & **L.H. Cook**
Tells your students how plants interact with the atmosphere—photosynthesis, respiration, and movement. SCHOOL PRICE: $2.97 paper

ANIMALS
by **V. Hensley**
Studies activities of animals, providing a contrast and comparison of inherited and learned behavior. Also discusses animal structure and function. SCHOOL PRICE: $2.97 paper

ASPHALT JUNGLE
by **E.A. Currie** & **L.H. Cook**
Explores the interaction of plants and animals in different ecosystems. This module begins with the school and extends outwards. SCHOOL PRICE: $2.97 paper

NETWORKS
by **R. Horwood**
How we interact with our environment in the 20th century. SCHOOL PRICE: $2.97 paper

WATER WORLD
by **B.J. VandenHazel**
Investigates the physical properties of water, its effects on weather, water as an environment, and the role of water in the biosphere. SCHOOL PRICE: $2.97 paper

INSIDE STORY
by **L.D. Roberts**
Relates the physiology of humans to their social responsibility towards the continuation of their species. SCHOOL PRICE: $2.97 paper

WINGS, WEIGHTS, AND WHEELS
by **G. Vanderkuur** & **L.H. Cook**
Toys and models introduce the world o mechanics and motion to your students. SCHOOL PRICE: $2.97 paper

BUBBLES TO BATTERIES
by **G.R. Gore** & **L.H. Cook**
Using simple materials and novel approaches, students experiment with magnetism and electricity. SCHOOL PRICE: $2.97 paper

Teacher's Manuals available to all the modules in the INVESTIGATIONS IN SCIENCE SERIES. SCHOOL PRICE: $5.07

A versatile package to meet your introductory chemistry course needs—

M.A.C.: A Modular Approach to Chemistry

Carefully fashioned to reflect recent developments in chemistry, the complete program will consist of nine modules. A core text gives you all the basic concepts students need to understand the other independent modules. You can work from this introductory text for the first semester and then select the modules that fit your curriculum. Each module has special features that permit independent study: learning objectives at the beginning of each chapter; self-tests on the objectives at the end of each chapter; a comprehensive self-test at the end of each module; and mini-lab experiments requiring minimal time and equipment.

This attractive series is a valuable tool for teaching your high school chemistry students. Two titles in this series are currently available—

PROTON CHEMISTRY
by **R.A. Richardson**
This module presents an innovative, vigorous treatment of acids and bases. Contents: Properties and Concepts. The Weak and the Strong. Go or No Go: The Extent of Reaction. pH and Indicators. Equilibrium in Weak Acids and Bases. Appendices—Relative Strengths of Acids in Aqueous Solution. Table of Logarithms. SCHOOL PRICE: $2.97 paper

MOLECULES IN MOTION
by **G. Huff**
Dealing with the speed or rates of chemical reactions, this module covers methods used to measure rates, factors that change a given reaction, how the study of rates gives valuable insight into fundamental questions of how a reaction takes place. Contents include: Measuring Rates of Reactions. Factors Affecting the Rate of Reaction. The Theory of Reaction Rates. Catalysts. SCHOOL PRICE: $2.97 paper

Other titles soon to be published:
INORGANIC CHEMISTRY. EQUILIBRIUM. ENERGY. ATOMIC STRUCTURE & BONDING. ORGANIC & BIOCHEMISTRY. ELECTROCHEMISTRY. INTRODUCTORY CORE.

See Wiley's science modules at the National Science Teacher's Associatior Convention, March 25-29, 1977, Cincinnati, Ohio, or attend our Investigations in Science Workshop at the National Catholic Educator's Association Convention in San Francisco, April 11-14, 197

JOHN WILEY & SONS, INC
School Department
605 Third Avenue
New York, N.Y. 10016

Prices subject to change without notice
A-2154-9

HELP US—HELP OUR ADVERTISERS—TELL THEM WHERE YOU SAW THE AD

NEWTON

Corpus Christi

41 Ash Street, Auburndale — Established 1922
244-9110

Rev. Joseph F. McGlone, Pastor
Associate Pastor:
Rev. Michael J. Bova Conti
In Residence:
Rev. Robert M. Kelleher
Rev. Joseph C. Bogusz
Residence: 45 Ash Street, Auburndale (02166)
Sunday Masses: (Saturday, 5:00, 7:00 P.M.); 7:30, 9:00, 10:30 A.M.; 12:00 Noon.
Holyday Masses: (Eve of Holyday, 5:00, 7:00 P.M.); 7:00, 9:00 A.M.; 5:00, 7:00 P.M.
Weekday Masses: 6:45, 9:00 A.M.
First Friday Masses: 6:45, 9:00 A.M.
Confessions: 4:00-5:00, 6:30-7:00 P.M., Saturdays.
Parish School of Religion: Elementary Section, Tuesday Afternoon; Junior High School, Monday Evening.
Coordinator for the School of Religious Education: Sister Barbara Ferraro, S.N.D. (965-3507).
Corpus Christi Guild: 1st Wednesday, 8:00 P.M.
Choir Director and Organist: Leo Abbott.
Parish Council President: James Blake.

Mary Immaculate of Lourdes

270 Elliot Street, Upper Falls — Established 1870
244-0558

Rev. Msgr. Daniel F. Riordan, Pastor
Parish Council, St. Vincent de Paul, Holy Name
Associate Pastor:
Rev. Robert L. Connors
Sodality, Parish Council, C.C.D., C.Y.O.
Residence: 270 Elliot Street (02164)
Sunday Masses: (Saturday, 5:30 P.M.); 8:00, 10:00, 11:30 A.M.; 5:30 P.M.
Holyday Masses: (Eve of Holyday, 5:30 P.M.); 7:00, 9:00 A.M.; 12:25, 5:30 P.M.
Weekday Mass: 7:30.
First Friday Masses: 7:00 A.M.; 5:30 P.M.
Lenten Masses: 7:00, 5:30 P.M., Wednesday.
Saturday Masses: 7:30, 9:00 A.M. (5:30 P.M., Sunday Obligation).
Confessions: 4:30, Saturday, Eves of First Friday and Holydays, 4:30 P.M.
Guild of Mary Immaculate: 1st Monday, 8:00 P.M.
Cemetery, St. Mary's Cemetery, Needham.
Choir Director: Paul Marletti, 13 Abbott St., Newton
Organist: Mrs. Mary Leuschner, 28 Hillcrest Ave., Dedham.
Parish Council President: Philip H. Savage

Our Lady Help of Christians

563 Washington Street — Established 1878
527-7560

Rev. Msgr. John J. McManmon, Pastor
Associate Pastors:
Rev. Robert C. Fichtner
Rev. Leroy E. Owens
Rev. Joseph F. Scorzello, Jr., S.T.L.
Permanent Deacons:
Mr. Joseph W. Chevarley
Mr. Joseph L. Walsh
Residence: 573 Washington Street (02158)
Sunday Masses: (Saturday, 5:00, 7:30 P.M.); 7:30, 9:00, 9:00 (Folk Mass), 10:15, 11:30 A.M.; 5:00 P.M.
Holyday Masses: (Eve of Holyday, 5:00, 7:30 P.M.); 7:00, 8:00, 9:00 A.M.; 12:05, 5:00, 7:30 P.M.
Weekday Masses: 6:45, 7:30, (Lent, 9:00 also).
First Friday Masses: 6:45, 7:30 A.M.; 6:00 P.M.
Confessions: 4:00-500, 8:00-8:45 P.M. on Saturday.
Newton Catholic Grammar School, 25 Lenglen Road, 244-8169. Principal, Sister Martina Marie, C.S.J., 190 Boys, 203 Girls.
Newton Catholic High School, 575 Washington St., 244-1841. Principal, Sister Anna Vincent Clark, 108 Boys, 132 Girls.
Convent of Our Lady, 295 Adams Street, 244-3742. Sisters of St. Joseph.
C.C.D.: Sister Janet Frances Carew, C.S.J.
Parish Council: William A. McCarthy.
Choir Director and Organist: Richard H. Osgood.

Sacred Heart

1317 Centre Street, Newton Centre — Established 1890
969-2248

Rev. Msgr. William A. Granville, M.A., Pastor
Associate Pastors:
Rev. John W. Corcoran, M.Ed., Guild of St. Francis, Prayer Group
Rev. Donald P. Clifford
C.C.D., C.Y.O.
Residence: 1321 Centre Street (02159)
Sunday Masses: (Saturday, 5:00, 7:00 P.M.); 7:30, 9:30 A.M.; 5:00 P.M.
Holyday Masses: (Eve of Holyday, 5:30, 7:00 P.M.); 7:00 A.M.; 12:05, 5:30, 7:30 P.M.
Weekday Masses: 7:00 A.M.; 12:05 P.M.
Confessions: 4:00-5:00, 7:30-8:30, Saturday, Eves of First Friday and Holydays.
Sacred Heart Convent, 72 Crescent Avenue, 527-4372, Sisters of Charity of Convent Station, Superior, Sister Catherine Mary.
Coordinator of Religious Education: Sister Rita M. Harrington, C.S.J., 527-7451.
Choir Director and Organist: Mr. Leo Brehm (325-3107).

St. Bernard

1515 Washington St., West Newton — Established 1876
244-0608

Rev. Msgr. John M. Quirk, Pastor
Sodality
Associate Pastors:
Rev. Anthony Moore
Rev. Richard Bakker
Residence: 1529 Washington Street (02165)
Sunday Masses: (Saturday, 5:00 P.M.); 7:00, 9:00, 10:30, 11:45 A.M.; 5:30 P.M.
Holyday Masses: 7:00, 8:00, 9:00, 10:00 A.M.; 7:45 P.M.
Weekday Mass: 7:00.
First Friday Mass: 7:00.
Confessions: 4:00-5:00, 7:30-8:00 P.M. on Saturday, Eve of First Fridays and Holydays.
Sodality of Our Lady: 3rd Tuesday, 7:45 P.M., Mass and Social.
Holy Name Society: 2nd Sunday, 9:00 Mass, followed by meeting in Parish Hall.
C.C.D. Director: Mrs. Maureen Lewis, 527-3364.
Parish Secretary: Mrs. Ellen McCabe, 244-0608.
Choir Director and Organist: Mrs. Florence Valente, 244-9777.

St. Ignatius

28 Commonwealth Ave., Chestnut Hill — Established 1926
332-1104

Rev. Thomas M. Lannon, S.J., Pastor, Parish Council
Associate Pastors:
Rev. Francis X. Gleeson, S.J., Holy Name, Council of Catholic Men
Rev. Lawrence M. Ryan, S.J., Altar Boys
Rev. Joseph M. Fallon, S.J.
Residence: 28 Commonwealth Avenue, Chestnut Hill (02167)
Sunday Masses: (Saturday, 4:00, 5:30, 8:00 P.M.); 7:00, 8:30, 10:00, 11:15 A.M.; 12:15, 4:00, 5:30 P.M.
Holyday Masses: 7:00, 8:30, 10:00, 11:15 A.M.; 12:15, 4:00, 5:30, 8:00 P.M.
Weekday Masses: 7:00, 7:30 A.M.; 12:15, 4:00, 5:30 P.M.
First Friday Masses: 7:00, 7:30 A.M.; 12:15, 4:00, 5:30, 8:00 P.M.
Confessions: 3:30-5:30, 7:30-8:30 P.M., Saturday, Eves of First Friday and Holydays.
Instructions for Non-Catholics: 7:30 P.M. Thursday.
Perpetual Novenas: Sacred Heart of Jesus, 12:15, 4:00, 5:30, 8:00 P.M. Masses, Saturday; Immaculate Conception, 12:15, 4:00, 5:30 P.M. Masses, Wednesday.
Sodality of the Immaculate Conception: Wednesdays, 12:15, 5:30 P.M. Masses; Communion, 8:30 Mass, 4 th Sunday.
Holy Name Society: 2nd Sunday. Mass at 8:30.
Confraternity of Christian Doctrine (High School Pupils) Monday: 7:30 P.M.
Altar Boys: Junior, Friday, 4:00 P.M.; Senior, Friday, 5:00 P.M.
BUS SERVICE from Englewood Avenue and Beacon Street only for 10:00, 11:15, Sunday Masses. Bus leaves 15 minutes before each Mass.
Choir Director and Organist: Barbara O'Callaghan, 38 Auburndale Ave., Newton 527-1313.
Parish Council President: Guerard Hawkins; Secretary: Monica Sullivan.

St. John the Evangelist

FRENCH
253 Watertown Street — Established 1911
332-0445

Rev. Francis G. LeBrun, Pastor
Sodality
Associate Pastor:
Rev. George J. Dufour, C.C.D.
Residence: 253 Watertown Street (02158)
Sunday Masses: (Saturday, 4:30 P.M.); 7:00, 8:30, 10:00, 11:30 A.M.
Holyday Masses: 7:00, 8:00, 9:00 A.M.; 7:00 P.M.
Weekday Mass: 7:00 P.M.
First Friday Masses: 10:30 A.M.; 7:00 P.M.
Confessions: 3:30; 7:00 on Saturdays, Eves of First Friday, Holydays.
St. John the Evangelist Grammar School, 251 Watertown St., 244-0909. Principal, John J. Bolger, 78 Boys, 78 Girls.
Coordinator of Sisters of St. Ann: Sister Noella Lamontagne, S.S.A.
Religious Education Coordinator: James Callahan.
St. Ann's Convent, 229 Watertown St. 244-6908.
Organist: Miss Norma Frechette, 66 Allison St., Newton 02158.
Parish Council President: Mr. Harold Arsenault, 125 Grassmere St., Newton 02158.

St. Philip Neri

1518 Beacon Street, Waban — Established 1934
244-0590

Rev. Walter J. Doyle, Pastor, Legion of Mary, Holy Name.
Associate Pastor:
Rev. James Moran, C.Y.O., C.C.D., Altar Boys
In Residence:
Rev. T. Joseph Moynihan (244-7765)
Residence: 1518 Beacon Street (02168)
Sunday Masses: (Saturday, 5:00 P.M. (Guitar Mass); 8:30, 10:00, 11:30 A.M.; 5:30 P.M. (Oct.-May).
Holyday Masses: (Eve of Holyday, 7:30 P.M.); 9:00 A.M.; 12:00 Noon; 5:30 P.M.
Weekday Masses: Monday-Saturday 9:00 A.M. (Lent and Advent 5:30 P.M.).
First Friday Devotions: 9:00 A.M., Mass followed by Exposition of The Blessed Sacrament until 12:00 Noon (October-May).
Family Mass in Honor of the Blessed Virgin Mary: 9:00 A.M. Saturday.
Confessions: 4:00-5:00, Saturday; Anytime Before Masses.
Parish Council Meeting: 2nd Tuesday, 7:30 P.M.
Religious Education Director: Edmund O'Brien, 744-1050.
Choir Director and Organist: Miss Lindsay Henes, 1105 Lexington, St., Waltham 899-7467.

raise $500 . . . $2,500 and more

how sweet it is . . . and how easy, with

Donna Deane

exceptional chocolates for fund raising

We're the biggest little Fund Raising confectioners in New England. Ask around. You'll find group after group of our satisfied customers have pleased themselves with profits and pleased their friends and neighbors with Donna Deane candies. It's easy. START YOUR SUCCESSFUL DRIVE WITH A CALL.

Represented by ROBERT GRASSO, Tel. 527-1319, Evenings 289-7515

WHITTEMORE ASSOCIATES, INC.
3 WEXFORD STREET
NEEDHAM HEIGHTS, MASS. 02194

a religious resource center

A wide variety of:

- **Books, Bibles, Bible Study Aids**
- **CCD Materials & Curriculum**
- **Gift & Awards**
- **Music & Records, Liturgy Resources**
- **Cards, Posters, Jewelry**

Free Conference Room Facilities, Ample Free Parking,
Convenient Location; Just off Rt. 128, Exit 56E (first left off exit)

HIEMER & COMPANY
Stained Glass and Faceted Glass Artists
141 Wabash Avenue, Clifton, N. J. 07011
Phone (201) 772-5081

Representative: Edmond Daly
Haverhill, Mass.
617-372-5612

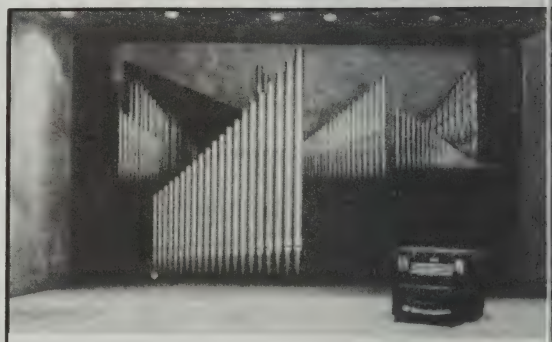

MOREL ORGAN CO.

"Pipe Organs"

5 LENNON ROAD
ARLINGTON, MASS. 02174
643-4054 646-8212

Third Generation in Pipe Organ Experience

SERVING ALL MAKES OF PIPE ORGANS

Tuning contracts available

NORFOLK

St. Jude

Main Street — Established 1949

528-0170

Rev. Michael D. Sullivan, Pastor
Sodality, Council of Catholic Women
Associate Pastor:
Rev. Edward D. Cowhig, C.C.D., C.Y.O.
Residence: 144 Main Street (02056)
Sunday Masses: (Saturday, 7:00 P.M.); 7:30, 9:00, 12:00 A.M.
Holyday Masses: (Eve of Holyday, 7:00 P.M.); 9:00 A.M.; 7:00 P.M.
Weekday Mass: 9.00.
First Friday Masses: 9:00 A.M.; 7:00 P.M.
Confessions: 3:30-4:30, 7:30-8:30, Saturday.
Holy Name Society: 2nd Sunday.
St. Jude's Women's Club: 3rd Thursday.
Parish School of Religion: Primary 1, Grades 1 and 2. Sunday, 9:45-10:45; Primary II, Grades 3 and 4, Sunday, 10:50-11:50; Intermediate, Grades 5 and 6 Wednesdays of Curriculum Days, 12:30-2:00 P.M.; Grades 7 and 8, Monday, 7:00-8:00 P.M.; High School, As Announced during the year.

Pondville State Hospital

Sunday and Holyday Mass: 6:30 P.M. Saturday and Eve of Holydays.

NORTH ANDOVER

St. Michael

196 Main Street — Established 1900

686-4050

Rev. Frederick J. Minigan, Pastor
Associate Pastors:
Rev. James C. Shaughnessey
Rev. Philip J. DesRosiers
Rev. Paul J. Finegan
Permanent Deacon:
Gustave J. Comeau, Jr.
Residence: 196 Main Street (01845)
Sunday Masses: (Saturday, 4:00 (2), 5:30, 7:00 P.M.); 7:00, 8:00, 9:15, 10:30 A.M. (2); 12:00 Noon; 5:30 P.M.
Holyday Masses: (Eve of Holyday, 4:00, 5:30, 7:00 P.M.); 6:45, 9:00 A.M.; 12:00 Noon; 4:00, 5:30, 7:00 P.M.
Weekday Masses: 6:45, 9:00 A.M.
First Friday Masses: 6:45, 9:00, (11:30 A.M., School Days) or noon; 5:30 P.M.
Confessions: Saturdays, 3:30-4:00, 5:00-5:30, 6:30-7:00; Eve of First Fridays and Holydays, 4:00-5:00, 7:00-8:00 P.M.
Confraternity of Christian Doctrine: Sister Elizabeth of the Trinity, Sister Kathleen Carven, Coordinators (682-9484). Please use from 9:00-3:00 Monday-Friday.
Religious Education Program Class for Children with Special Needs, Saturday, 11-12 Grades 1-7, Sunday, 9:15-10:15, 10:30-11:30; Monday and Tuesday, 3:15-4:00 at School, Several Home Classes, Grades 7-8, Afternoon and Evening Classes, High School, Evening Home Classes.
St. Michael's Grammar School: (two buildings, 170 Main Street and 76 Maple Ave.) Principal, Sister Joan Gilmore (Sisters of Charity of Halifax). 13 Sisters, 6 Lay Teachers. 205 Boys, 219 Girls. 682-1862.
St. Michael's Convent, 30 Merrimack Street, 688-0263 (Sisters of Charity, Halifax).
Choir Director and Organist: Mrs. Dorothy Bishop, 334 Waverly Rd., No. Andover 01845, 688-2171.

St. Catherine of Siena

549 Washington Street — Established 1890

762-6080

Rev. Msgr. Robert J. Sennott, P.A., S.T.D., D.C.L., LL.D., Pastor, Norwood Catholic Woman's Club, St. Vincent de Paul, School.
Associate Pastors:
Rev. Paul E. Curran, Sodality, Holy Name, Scouts
Rev. Joseph J. Baggetta, C.C.D.
Rev. Robert J. Sullivan, C.Y.O., Young Adults, Altar Boys, Prayer Group
In Residence:
Rev. Daniel J. Crowley, Chaplain, Norwood Hospital.
Residence: 547 Washington Street (02062)
Sunday Masses: (Saturday, 5:15, 7:45 P.M.); 7:00, 8:30, 9:45, 11:00 A.M.; 12:15, 5:15 P.M.
Holyday Masses: (Eve of Holyday, 5:15, 7:45 P.M.); 7:00, 8:30, 9:45, 11:00 A.M.; 12:15, 5:15, 7:45 P.M.
Weekday Masses: 6:45, 7:30 A.M.; 5:15 P.M. (Lent, 9:00 daily also)
First Friday Masses: 6:45, 7:30 A.M.; 12:00 Noon; 5:15 P.M.
Confessions: 4:00-5:15, 7:00-9:00 P.M., Saturdays, Eves of First Friday and Holydays.
Blessed Virgin Sodality: 1st Wednesday, 7:45 P.M.
Holy Name Society: 1st Monday, 7:45 P.M.
St. Catherine's School, Nahatan Street, 769-5354. Principal Mr. Peter C. Reilly, Vice Principal Sister Marian Patricia, C.S.J. (Sisters of St. Joseph). 424 Boys, 404 Girls (K-8).
St. Catherine's Convent, 251 Nahatan Street, 762-1511.
Director of Elementary Religious Education: Sister Mary J. Lofgren, C.S.J., 769-5143.
Choir Director: Mr. Francis X. Ridge. 10 Porter Terrace, West Roxbury.
Music Coordinator: Mr. James P. Moritz, Ch.M. 242 Nahatan, Norwood.

NORTH READING

St. Theresa

63 Winter St., Route #62 — Established 1945

664-3412

Team Ministry:
Rev. Francis M. Conroy
Rev. Edward P. Geary

Residence: 63 Winter St., Route #62 (01864)

Sunday Masses: (Saturday, 4:00, 6:00 P.M); 7:00, 9:00, 10:30 A.M.; 12:00 Noon.

Holyday Masses: (Eve of Holyday, 4:00, 6:00 P.M.); 7:00 9:00 A.M.; 6:00, 7:30 P.M.

Weekday Mass: 9:00 A.M.

Confessions: 3:15-3:45, 5:30-5:45 P.M., Saturdays.

Religious Education Center: Sister Lorraine Ryan, O.P., Religious Coordinator, 63 Winter St., (664-2962).

Parish Council President: Ralph Hudson, 8 Chestnut St., No. Reading.

NORWELL

St. Helen

Washington Street — Established 1950

659-2993

Rev. Luke A. Farley, J.C.L., Pastor
Sodality, C.C.D., Socius Club

Associate Pastor:
Rev. Gerard J. McGann, C.C.D., C.Y.O.
Associate Religious:
Sister Elizabeth Brabazon, C.S.J., Parish Visitation, Counselling, C.C.D.
Office: St. Joseph's Centre, 659-7344.

Residence: 383 Washington Street (02061)

Sunday Masses: (Saturday, 5:00, 7:30 P.M.); 8:30, 9:30, 10:30, 11:45 A.M.

Holyday Masses: 6:30, 9:00 A.M.; 5:00, 7:30 P.M.

Weekday Mass: 9:00 A.M.

Confessions: 4:00-4:45, 7:00-7:30 P.M., Saturdays, Eves of Holydays.

Sodality Meeting: 3rd Tuesday, 8:00 P.M.

Confraternity: Sunday Morning; Monday and Thursday, 7:30 P.M.

Choir Director: Mr. Richard F. Tecca, 37 Wildcat Lane, Norwell.
Organist: Mrs. Donna Furio, Captain Vinal Way, Norwell.

NORWOOD

St. George

LITHUANIAN

25 St. James Avenue — Established 1912

762-0979

Rev. Albert C. Abracinskas, Pastor
Holy Name, Council of Catholic Men, Sodality

Residence: 36 St. George Avenue (02062)

Sunday Masses: (Saturday, 7:00 P.M.); 7:00, 8:30, 10:00, 11:30 A.M.

Holyday Masses: 7:00, 8:00 A.M.; 7:00 P.M.

Weekday Mass: 7:00 A.M.

First Friday Mass: 7:00 A.M.

Confessions: 4:00, 7:00 on Saturdays; 7:00, Eves of First Friday and Holydays.

Senior Sodality: Tuesday, after 2nd Sunday, 7:30 P.M.

St. George's Convent (Catechetical Center), 35 St. James Avenue, 762-4810. Superior, Sister M. Celine, Sisters of Jesus Crucified.

St. Peter

POLISH

27 St. Joseph Avenue — Established 1918

762-0852

Rev. Thaddeus A. Saja, Pastor
Sodality, Holy Name, Councils of Catholic Men and Women, C.C.D.

Residence: 27 St. Joseph Avenue (02062)
Sunday Masses: Saturday, 6:30 P.M.; 8:00, 11:00 A.M.
Holyday Masses: (Eve. 6:30 P.M.); 7:30 A.M.
Weekday Mass: 7:30
First Friday Mass: 7:30.
Confessions: 4:00 and 7:00 P.M., Saturday, Eves of First Friday and Holydays, 7:00 P.M.
Organist: Mr. William Grzybowski.

St. Timothy

650 Nichols Street — Established February 27, 1963

769-2522 — 762-9652 (Parish Hall)

Team Ministry:
Rev. William F. Lucey, M.A.
Rev. William J. Scanlan
In Residence:
Rev. Robert J. Doherty
Permanent Deacon:
Michael A. Iwanowicz
Transitional Deacon: Mr. Francis Kelley.
Residence: 650 Brook Street (02062)
Sunday Masses: (Saturday, 4:00, 5:15 P.M.); 7:30, 9:00, 10:30 A.M.; 12:00 Noon.
Holyday Masses: (Eve of Holyday, 7:00 P.M.); 9:00 A.M.; 5:00, 7:00 P.M.
Weekday Masses: 9:00 A.M.
Confessions: 3:00-4:00, 7:15-8:00, Saturday.
Blessed Virgin Sodality: 1st Tuesday, 8:00 P.M.
Prayer Meeting: Thursday, 7:30 P.M. (Mass).
Religious Education Director: Mrs. Elizabeth Fancy 762-4868 (Office).
Organist: Claire Alty, 164 Azalea Dr., Norwood 02062.
Choir Director: William St. Laurent, 170 Nichols St., Norwood 02062.

liturgical Apostolate center

provides:

- CHURCH SUPPLIES
- LITURGICAL VESTMENTS
- SACRED VESSELS
- CERAMICS & BANNERS
- RELIGIOUS CARDS
- RECORDS . . .
- CLERICAL ATTIRE

The Divine Master Sisters in their studios, work to bring about the desires of Vatican II on Liturgical matters.

DIRECTED BY

DISCIPLES OF THE DIVINE MASTER

43 WEST ST., BOSTON, MASS. 02111

Dial: (617) 482-0978

St. Paul Catholic Book & Film Center

- Religious Books, Paperbacks, and Pamphlets
- Papal Documents and Vatican II Decrees
- Wide Variety of Teaching Aids and Audio-Visuals
- St. Paul Way, Truth and Life Catechetical Series for Parochial Schools and CCD Classes
  - —Christ-centered Texts, Activity Books and Teachers' Manuals
  - —Grades 1-8
- Divine Master Series for Catholic High School and CCD Classes
  - —This four-year course forms and informs, challenges and guides
  - —Texts that make the religious experience come alive
  - —Discussion and Project Manuals for every text
- Bibles
- The Vatican II Sunday Missal, Complete up-to-date, permanent
- The Vatican II Weekday Missal, complete, up-to-date, permanent
- Religious Articles
- Memorial Gifts

172 TREMONT ST., BOSTON, 02111

426-5464 — 426-4230

operated by the Daughters of St. Paul

50 ST. PAUL'S AVE., JAMAICA PLAIN, BOSTON, MA. 02130

522-8911 522-0875

These two numbers may be called days, evenings and holidays.

St. Adelaide

708 Lowell St., Peabody 535-1985 Est. Oct. 11, 1962

Rev. John F. Burns, Pastor
Councils, Altar Guild, Ushers, C.C.D.
Associate Pastor:
Rev. Robert H. Blute
Scouts, Altar Boys, Baptismal Catechesis
Residence: 17 Bow Street, Peabody (01960)
Sunday Masses: (Saturday, 4:00; 7:00 P.M.); 8:30, 10:00, 11:30 A.M.
Holyday Masses: 9:00, 12:10, 5:30, 7:00 P.M.

Weekday Mass: 9:00 A.M.

First Friday Mass: 9:00.

Confessions: Saturday, 3:30 and 6:30 P.M.

Religious Education Office: 712 Lowell St., 535-5376.

Sister Raymonda Smith, S.S.N.D., Director.

Confraternity: 90 Home Classes.

St. Adelaide's Hall: 708 Lowell St., 535-9835.

St. Adelaide's Parish Center: 535-5376.

Parish Council President: Mrs. Leo Martin.

Choir Director: Antone Aquino, 6 Grant St., Peabody.

Organists: Mrs. Frances Molyneaux, 785 Lowell St., Lynnfield; 334-3858.

St. Ann

140 Lynn Street 531-1480 Established 1938
Rev. Paul L. Moritz, Pastor
Associate Pastor:
Rev. Eugene D. Tully

Residence: 136 Lynn Street (01960)
Sunday Masses: (Saturday, 4:00; 7:00 P.M.); 7:30, 9:00, 10:30 A.M.; 12:00 P.M.
Holyday Masses: (Eve of Holyday, 7:30 P.M.); 7:00, 9:00 A.M.; 5:30, 7:30 P.M.
Weekday Masses: 8:00 (Lent, 7:00 A.M. also).
Confessions: 3:30 and 6:30.
St. Ann's Convent: 134A Lynn St., 531-5791.
C.C.D. Coordinators: Sister Mary Grace McCullough, R.C.E., Sister Nancy Schwoyer, R.C.E.
Organists: Mrs. Fred Mooney, Mrs. Louis Mahoney.
Parish Council President: Mr. Richard Medina.

PEMBROKE

St. Thecla

Washington Street, N. Pembroke 826-2113 Established, 1964
Rev. James F. Mahoney, Pastor
Sodality
Associate Pastor:
Rev. John J. Nichols, C.C.D.
Residence: 145 Washington Street (02358)
Sunday Masses: (Saturday, 5:00 P.M.); 7:00, 9:00, 11:30 A.M.; 5:00 P.M.
Holyday Masses: (Eve of Holyday, 5:30 P.M.); 8:00, 9:00 A.M.; 5:30, 7:30 P.M.
Weekday Mass: 8:00.
Confessions: 4:00-4:45, 7:00-8:15 P.M., Saturday
Confraternity of Christian Doctrine: Grades 1, 3, 4, 5, 6, Saturday 9:30 A.M.; Grade 2, Monday, 3:30 P.M.; Grades 7 through 12, Monday, 7:00 P.M.
Blessed Virgin Sodality: 2nd Thursday, 7:45 P.M.
Choir Director and Organist: Mrs. Grace Copeland.

Pembroke also served by St. Joseph the Worker, Hanson (See Page 67) and Our Lady of the Lake, Monponsett (See Page 95)

PEABODY

St. John the Baptist

16 Church Street 531-0002 Established 1874
Rev. Msgr. Mimie B. Pitaro, Pastor
Associate Pastors:
Rev. Francis H. Kelley
Rev. William H. McLaughlin
Rev. Francis A. Audy
In Residence:
Rev. Mr. Thomas Shepard
Rev. Richard R. Messina
Residence: 17 Chestnut Street (01960)
Sunday Masses: (Saturday, 4:00, 7:00 (Folk Mass), P.M.); 7:00, 8:30, 10:00, 11:45 A.M.; 5:00 P.M. and Spanish (10:00 A.M.)
Holyday Masses: (Eve of Holyday, 4:00, 7:00 P.M.); 7:00, 9:00 A.M.; 12:00 Noon,; 5:00, 7:00 P.M.
Weekday Mass: 7:00 A.M.
First Friday Masses: 7:00 A.M.
Confessions: Half Hour Before and after 4:00 and 7:00 P.M. Masses on Saturdays and Eves of Holydays.
Confraternity of Christian Doctrine: Grades K-6, Sunday, 8:45-9:45 A.M., Tuesday, 3:30-4:30 P.M.; Grades 7, 8, 9, Tuesday, 7:00-8:00 P.M.; Grades 11-12, Monday, 7:00-8:00 P.M.; Grade 10, Special Confirmation Class.
Sodality: 2nd Tuesday, 7:30 P.M.
Holy Name Society: 2nd Sunday following 8:30 Mass.
Religious Education Office: R 19 Chestnut St., Peabody 01960. (532-1586).
Coordinator of Religious Education:
Mr. Bernard F. Swain
Parish Council:
Fourth Sunday, 7:30 P.M.
Bible Prayer Meeting: Monday, 10:30 A.M.; Thursday, 8:00 P.M.
Baptisms: By Prior Appointment; Instruction 1st Sunday at 7:00 P.M.; Ceremony, 2nd Sunday, 2:00 P.M.
St. John School Board: 3rd Tuesday, 8:00 P.M.
St. John's Grammar School, 19 Chestnut St., 531-0444. Principal Sister Ellen Julie Flanagan (Sisters of Notre Dame de Namur). 12 Sisters, 12 Lay Teachers. Grades K-9, Boys 246, Girls 289.
St. John's Convent: 19 Chestnut St., 531-0280. (Sisters of Notre Dame de Namur), Superior, Sister Irene Frances Mullin.

PEPPERELL

St. Joseph

Tarbell Street, East Pepperell 433-5737 Established 1870

Team Ministry:
Rev. Robert P. Soucy
Rev. Richard O. Matte
Residence: 40 Tarbell Street (01437)
Sunday Masses: (Saturday, 4:00 P.M.); 7:00, 8:30, 10:00, 11:30 A.M.
Holyday Masses: (Eve of Holyday, 7:00 P.M.); 7:00, 10:00 A.M.; 7:00 P.M.
Weekday Masses: Monday, Wednesday, Friday, 7:00 A.M.; Tuesday, Thursday, 7:00 P.M.; Saturday, 8:00 A.M.
First Friday Masses: 7:00 A.M.; 7:00 P.M.
Confessions: Saturday and Eve of Holyday, 3:15-3:45 P.M.; Sunday, Holydays and First Friday, before Masses until 10 minutes before the start of Mass; Thursday before First Friday, 4:30-5:00, 7:30-8:00 P.M.
Baptisms Catechesis: 1st Sunday of the month at 7:00 P.M. Please call Rectory beforehand. Celebration of Baptism, 2nd Sunday, 3:00 P.M.
School of Religion: Grades 1-6 ,Thursday, 3:00 P.M.; Grades 7-8, Wednesday, 7:00 P.M.; Grade 9, Tuesday, 7:30 P.M.
School of Religion Coordinator: Mrs. Elizabeth Gaudreau.
Organist: Mrs. Eleanor Mayo, South Rd., Pepperell 01437
Parish Council President: Mr. Michael O'Connor, Jersey St., East Pepperell.
Cemetery: St. Joseph's Cemetery.
Choir Director and Organist: Mrs. Edith Fournier, 18 Aborn St., Peabody (531-4123).
Parish Council President: Miss Mary Ann Pelletier, 433 Lowell St., Peabody 01960 (531-3882).

Our Lady of Fatima

Northend St., Peabody 532-0272 Est. 1965
Rev. Jose S. Ferreira, Administrator
C.Y.O., C.C.D., Holy Hour, Sodality, St. Vincent de Paul Society.
Residence: 35 Newcastle Road (01960)
Sunday Masses: (Saturday, 4:00 P.M.); 7:30, 9:00, 10:00 A.M.
Holyday Masses: 8:00 A.M.; 7:00 P.M.
Weekday Masses: 8:00 A.M.; 7:00 P.M.
Christian Doctrine: Sunday Morning.
* Established for Portuguese speaking people in Peabody and environs.
Organist: Joseph Silva, 15 Margin St., Peabody.

St. Joseph

POLISH

Pulaski Street 531-0087 Established 1927
Rev. Stanley Wlodyka, O.F.M. Conv., Pastor
Associate Pastor:
Rev. Valentine Rajter, O.F.M. Conv.
Residence: 2 Gardner Street (01960)
Sunday Masses: (Saturday, 4:30 P.M.); 8:00, 9:30, 11:00 A.M.
Holyday Masses: (Eve of Holyday 7:00 P.M.); 7:30 A.M.; 7:00 P.M.
Weekday Masses: 7:30, 8:00 A.M.
Confessions: Daily before Mass; 4:00, Saturday, Eves of First Friday and Holydays.
Holy Name Society: 2nd Thursday, 7:30 P.M.
Rosary Society: 1st Sunday, 2:00 P.M.
St. Joseph's Lady's Guild: 2nd Tuesday, 7:30 P.M.
Choir Director and Organist: Emily Ogiba, 29 Reynold Rd., Peabody.
Parish Council President: Mr. Anthony Adamczyk.

PLAINVILLE

St. Martha

227 South Street Established 1953
699-8543

Rev. John P. Mahoney, Pastor
Councils, Legion of Mary, St. Martha's Women's Club, C.C.D.
In Residence:
Rev. Thomas E. Lockary, C.S.C.
Residence: 227 South Street (02762)
Sunday Masses: (Saturday, 4:00, 7:00 P.M.); 8:00, 10:00, 11:30 A.M.; 6:00 P.M. (Sept.-June).
Holyday Masses: (Eve of Holyday, 5:15, 7:00 P.M.); 9:00 A.M.; 12:10, 4:00, 7:00 P.M.

Weekday Mass: 9:00.

Confessions: Before Weekend and Holyday Masses.

St. Martha's Women's Club: 2nd Tuesday.

C.C.D. Coordinator: Sister Margaret Louise Sullivan, O.P. 695-0054.

Legion of Mary: Tuesday, 7:00 P.M.
Choir Director: Mrs. Pauline Hastings.
Organist: Edward McCallum.

PLYMOUTH

St. Mary

313 Court Street 746-0426 Established 1915
Rev. John A. Palmieri, Pastor
Rev. John R. Hanlon, Administrator
Residence: 313 Court Street (02360)
Sunday Masses: (Saturday, 5:00, 7:15 P.M.); 7:30, 9:15, 10:30 A.M.
Holyday Masses: (Eve of Holyday, 7:15 P.M.); 7:30, 9:00 A.M.; 7:15 P.M.
Weekday Masses: 7:30 A.M. (Saturdays, 8:00 A.M.).
First Friday Masses: 7:30 A.M.
Confessions: 4:00-5:00 P.M. and following 7:15 P.M. Mass on Saturday and Eves of Holyday; 4:00-4:30, 7:00-7:30 P.M. on Thursday before First Friday.
Choir Director and Organist: Mr. Paul Scalabroni, 17 Holmes Terrace, Plymouth.

St. Peter

86 Court Street 746-0663 Established 1876
Rev. Thomas F. Brosnan, Pastor
Associate Pastors:
Rev. William M. MacKenzie
Rev. Joseph L. Welsh
Rev. James W. Savage
Permanent Deacon:
William N. Talbot
Residence: 81 Court Street (02360)
Sunday Masses: (winter): (Saturday, 4:00, 5:30 P.M.); 7:30, 9:00, 10:30, 12:00 A.M.
Sunday Masses: (summer): (Saturday, 4:00, 5:30, 7:30 P.M.); 7:30, 9:00, 10:30, 12:00 A.M.
Holyday Masses: 7:00, 8:00, 9:00 A.M.; 5:30, 7:30 P.M.
Weekday Mass: 9:00 A.M.
First Friday Mass: 9:00 A.M.
Confessions: 3:15-3:45, 5:00-5:30 P.M., Saturdays.
Religious Education Coordinator: Sister Florita Rodman, C.D.P. 746-8268.
Cemetery: St. Joseph's Cemetery, Summer Street, Plymouth.
Organists: Mr. Carl Petit, Ms. Karen Murphy.
Parish Council President: Mr. Edward W. Santos.

FLAGS

Add beauty and dignity to services and meetings

Banner designed for C.Y.O. Bands
St. Theresa's Church, West Roxbury

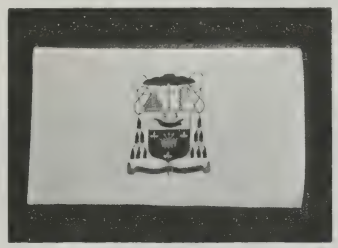

Coat of Arms of
Most Reverend Jeremiah F. Minihan, D.D.

★ **U. S. FLAGS** 50-STAR

PAPAL FLAGS

● **SPECIAL FLAGS made to order** ●

Schoolroom Banners

OUTDOOR U. S. FLAGS

Classroom Flags

ACCESSORIES

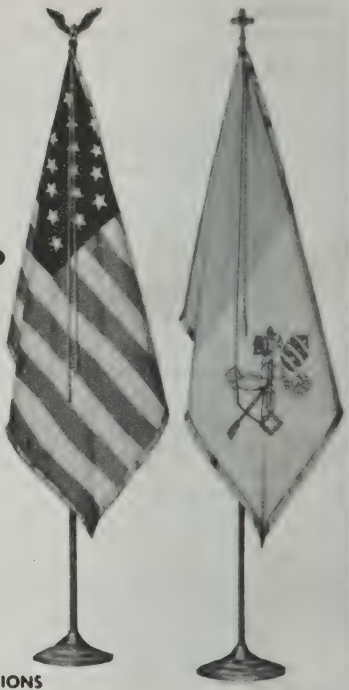

★ ***A COMPLETE LINE FOR EVERY PURPOSE*** ★

SEND FOR MAILING LEAFLET

EAGLE FLAG CO. INC.

MEMBER – QUINCY SOUTH SHORE CHAMBER OF COMMERCE

147 BEACH STREET TEL. 472-8242 WOLLASTON (QUINCY), MASS. 02170

CHURCH FLAGS STATE FLAGS : CITY FLAGS : FLAGS OF ALL NATIONS

THE SISTERS OF MERCY

MERCY

MOUNT SAINT MARY COLLEGE
HOOKSETT, NEW HAMPSHIRE 03106
a Liberal Arts College for Women
President: Sister Amy Hoey, R.S.M. — Dean: Sister Joanne Bibeau, R.S.M.
603 + 485-9536

MT. ST. MARY SEMINARY
90 CONCORD STREET, NASHUA, N.H. 03060
High School for Girls
Principal: Sister Regina Howard, R.S.M.
603 + 883-7332

MARIAN COURT SECRETARIAL SCHOOL
SWAMPSCOTT, MASSACHUSETTS 01907
For Women, Two-Year Course:
Stenographic and Specialized Secretarial
Director: Sister Mary Patrick Burke, R.S.M.
595-6768

MT. ST. MARY DAY SCHOOL
435 UNION STREET, MANCHESTER, N.H. 03105
Principal: Sister M. Victorine Kean, R.S.M.
603-627-1971

CASTLE JUNIOR COLLEGE
SEARLES ROAD, WINDHAM, NEW HAMPSHIRE 03087
EXECUTIVE SECRETARIAL PROGRAM
Two-Year Course Leading To An
ASSOCIATE DEGREE IN BUSINESS SCIENCE
Also One-Year and Special Courses
603 + 893-6111
Director: Sister Mary Imelda Foley, R.S.M.

Most Blessed Sacrament

Sea and Darrow Sts., Houghs Neck — Established 1915
773-0233

Rev. James P. Hart, Pastor
Council of Catholic Men
Associate Pastor:
Rev. Richard A. Uftring, C.C.D., C.Y.O.
Residence: 1000 Sea Street (02169)
Sunday Masses: (Saturday, 5:00 P.M.); 7:30, 9:00, 10:15, 11:30.
Holyday Masses: (Eve of Holyday, 7:00 P.M.); 7:00, 9:00 A.M.; 7:00 P.M.
Weekday Masses: 9:00 (Lent, 7:00 P.M. daily).
First Friday Masses: 9:00 A.M.
Confessions: 4:00-4:45, 7:30-8:00 P.M., Saturday, Eves of First Friday and Holydays.
Our Lady's Sodality: 3rd Tuesday, 7:30 P.M.
Organist: Mrs. Patricia O'Hare, 52 Sea Ave., Quincy.

Our Lady of Good Counsel

237 Sea St., Quincy — Established 1938
472-1408

Rev. Thomas J. Croke, Pastor
Associate Pastor:
Rev. Robert V. Meffan, Religious Education, Youth Program
Residence: 227 Sea Street (02169)
Sunday Masses: (Saturday, 5:00, 7:00 P.M.); 7:00, 9:00, 10:15, 11:30.
Holyday Mass: 7:00, 9:00 A.M., 7:00 P.M.
Weekday Mass: 9:00 A.M.; (Lent, 9:00 A.M.; 5:00 P.M., daily).
First Friday Masses: 9:00 A.M.; 5:00 P.M.
Confessions: 4:00-4:45, 7:45-8:15 P.M., Saturday; Eves of First Friday and Holydays, 4:00-5:00 P.M.
Confraternity of Christian Doctrine: Grades 2-3, Friday, 3:00 P.M.; Grades 4, 5, 6, Monday, 3:00 P.M.; Grades 7-8, Monday, 4:00 P.M.; High School, Monday, 7:00 P.M.

Sacred Heart

386 Hancock Street, North Quincy — Established 1903
328-8666

Rev. Cornelius J. Heery, Pastor
Associate Pastors:
Rev. Thomas J. Reilly, C.C.D.
Rev. Thomas C. Garrett
Rev. Thomas H. Maguire
Rev. Mr. Jerome Curley, Deacon
In Residence:
Rev. James F. Hawker
Residence: 386 Hancock Street (02171)
Sunday Masses: (Saturday, 4:00, 7:00 P.M.); 7:45, 9:15, 10:45 A.M.; 12:00, 5:00 P.M.
Holyday Masses: (Eve of Holyday, 4:00, 7:00 P.M.); 7:00, 8:00, 10:00 A.M.; 12:05, 5:30, 7:30 P.M.
Weekday Masses: 7:00, 9:00 (7:30, 8:00, 9:00, Saturdays). (7:45 P.M., Lenten Wednesdays, Fridays).
First Friday Masses: 7:00, 9:00 A.M.; 5:30 P.M.
Confessions: Eves of First Friday: 4:00-5:30, 7:30-8:30, Saturdays and Eves of Holydays, 3:00-3:45.
Baptisms: Second Sunday of the month, 2:00 P.M.
Miraculous Medal Novena: Monday, 7:30 P.M.
Sodality: 3rd Wednesday, 7:30 P.M.
Sacred Heart School, 340 Hancock Street, 328-3830
Principal, Sister M. Romula (Sisters of St. Joseph), 8 Grades, 246 Boys, 262 Girls, C.C.D., 328-0014.
Sacred Heart Convent, Glover Ave., N. Quincy, 328-3831.
Organist: Mrs. Theodore Adams.
Parish Council President: Kenneth Croke, 17 Milton, Rd., No. Quincy, MA. 02171.

St. Ann

757 Hancock Street, Wollaston — Established 1922
479-5400

Rev. Msgr. James J. Scally, Pastor
Associate Pastors:
Rev. John T. Foley
Rev. William F. Sharkey
Rev. Austin H. Fleming
Residence: 757 Hancock Street (02170)
Sunday Masses: (Saturday, 4:00, 7:00 P.M.); 7:00, 8:30, 9:45, 11:00 A.M.; 12:15 P.M.
Holyday Masses: (Eve of Holyday, 4:00, 7:00 P.M.); 7:00, 9:00 A.M., 12:15, 7:00 P.M.
Weekday Masses: 6:30, 9:00.
Confessions: Saturdays Following Evening Masses; First Thursdays, 4:00-5:00, 7:00-8:00 P.M.
St. Ann's School, 8 grades, 1 St. Ann Rd., 471-9071, Principal, Sister Georgiana, 122 Boys, 146 Girls.
St. Ann's School of Religion, 479-2385.
Choir Director and Organist: Miss Mary Shea, 42 Gilmore St., Wollaston 02170.
Parish Council President: Mr. Edward J. McLaughlin.

QUINCY

St. Boniface

Palmer at Shed St., Germantown — Established 1956
479-6418

Team Ministry:
Rev. George F. Carlson
Rev. Gerald J. Osterman
In Residence:
Rev. John J. Dacey
Residence: 26 Shed St. (02169)
Sunday Masses: (Saturday, 5:00 P.M.); 8:00, 10:00 A.M. (Church and Oceanview), 12:00 Noon; 5:30 P.M.
Holyday Masses: (Eve of Holyday, 7:00 P.M.); 7:00, 9:00 A.M.; 7:00 P.M.
Weekday Mass: 9:00 A.M.
First Friday Mass: 9:00 A.M., 10:00 A.M. Oceanview.
Confessions: 4:00-4:45, 7:30-8:00, Saturday
Parish Activities: Liturgical Program, Religious Education, Holy Name, Sodality, Prayer Group, St. Vincent de Paul, Social Activities, Scouts, C.Y.O.
Organist: James E. Connors, Jr., 124 Colby Rd., Quincy 02171 (328-0004).

St. John the Baptist

44 School Street — Established 1863
773-1021 773-1022

Rev. John J. Tierney, Pastor
St. Vincent de Paul, Holy Name, Catholic Club
Associate Pastors:
Rev. Joseph M. Connolly, Sodality, C.Y.O., Women's Club, Girl Scouts, Hi Ho, Pre-Cana
Rev. Joseph F. Byrne, C.C.D., Boy Scouts, Cub Scouts, Adult Education
Rev. Daniel M. Graham, C.C.D.; Spiritual Development Program
Rev. Mr. Peter J. Uglietto, Deacon
In Residence:
Rev. David F. Delaney
Residence: 21 Gay Street (02169)
Sunday Masses: (Saturday, 4:00, 7:00 P.M.); 7:00, 8:30, 9:45, 11:00 A.M. (2 Masses); 12:15, 5:15 P.M.
Holyday Masses: (Eve of Holyday, 5:15, 7:30 P.M.); 8:00, 9:45 A.M.; 12:15, 5:15, 7:30 P.M.
Weekday Masses: 8:00 A.M., 5:30 P.M.
First Friday Masses: 7:00, 8:00 A.M.; 5:30 P.M.
Confessions: Saturday, 3:00-3:45 P.M. 7:45-8:15 P.M.; Day before Holyday, and Thursday before First Friday, 4:00-4:45 P.M.
Baptisms: 3rd Sunday at 1:15 P.M.
Baptism Catechesis: Saturday night prior to Sunday of Baptism after 7:00 P.M. Mass.
Choir Director: Mr. Gregory Reinhart, 217 Beacon St., Boston
Organist: Miss Phyllis Ross, 19 Clarendon St., Quincy.
Vice-Chairman of Executive Board Parish Council: Attorney Edward E. Sullivan, 110 Putnam St., Quincy.
Vice-Chairman Protem: Mr. William J. Horne, 95 Monroe Rd., Quincy.
Parish Council President: Rev. John J. Tierney.

St. Joseph

550 Washington Street — Established 1917
479-7810 472-6321

Rev. Joseph J. Downey, Pastor
Sodality, St. Vincent de Paul, Holy Name
Associate Pastors:
Rev. Robert K. Towner, C.C.D.
Rev. Louis J. Govoni, C.Y.O., Pentecostal Prayer
Permanent Deacon:
John F. Jennette
In Residence:
Rev. James J. McCarthy, Priest Director, Archbishop Williams Central High School 471-5256.
Residence: 556 Washington Street (02169)
Sunday Masses: (Saturday, 4:30, 7:00 P.M.); 7:00, 8:30, 10:00, 11:30 A.M.; 5:00 P.M.
Holyday Masses: (Eve of Holyday, 7:00 P.M.); 7:00, 9:00 A.M.; 12:00 Noon; 5:30, 7:00 P.M.
Weekday Masses: 9:00 A.M., 7:00 P.M.
Charismatic Mass: Thursday, 8:00 P.M.
First Friday Masses: 9:00 A.M.; 7:00 P.M.
Confessions: 3:30-4:30, 6:30-7:00 P.M., End of Mass, 8:15 P.M., Saturday and Holydays; Half hour before First Friday Daily Masses.
Holy Name Society: 2nd Sunday, 8:30 Mass.
Blessed Virgin Sodality: 2nd Tuesday, 7:30 P.M.
C.Y.O.: 3rd Sunday, 10:00 A.M.
St. Joseph's Grammar School, Pray Street. 773-8080. Principal, Sister Mary Falisa (Sisters of St. Joseph). 117 Boys, 116 Girls.
St. Joseph's Convent, 16 Pray Street, 472-1487.
Choir Director and Organist: Mrs. Robert Mulligan, 31 Fairmount Ave., Weymouth 337-0860.
Chief Lay Officer: Thomas Williams.

St. Mary

95 Crescent Street, West Quincy — Established 1840
773-0120 — 773-1624

Rev. John J. McMahon, Pastor
Guild, C.C.D., C.Y.O.
Associate Pastors:
Rev. Francis J. Griffin, S.J., Holy Name, C.C.D.
Rev. James F. Lanergan, Diocesan Holy Name Director
Residence: 115 Crescent Street (02169)
Sunday Masses: (Saturday, 4:00, 5:00, 7:00 P.M.); 7:00, 8:30, 10:00, 11:30 A.M.; 5:00 P.M.
Holyday Masses: (Eve of Holyday, 4:00, 7:30 P.M.); 7:00, 9:00, 11:00 A.M.; 5:30, 7:30 P.M.
Weekday Mass: 9:00.
First Friday Masses: 7:00, 9:00.
Confessions: 3:30-4:00, 6:30-7:00 P.M., Saturday; and after 7:00 P.M. Mass.
Holy Name: 2nd Sunday.
St. Mary's Grammar School: Principal, Sister Mary Owen Gillis (Sisters of St. Joseph). 138 Boys, 119 Girls.
St. Mary's Convent: 139 Crescent Street, 471-3147.
St. Mary's Cemetery: 773-0120
Organist: Mrs. Gay Sullivan, 36 Sargent St., Quincy.

Star of the Sea

107 Bellevue Road, Squantum — Established 1945
328-0866

Rev. Msgr. Mark H. Keohane, Pastor
Council of Catholic Women, Catholic Women's Club of Squantum
Associate Pastor:
Rev. Stephen B. Rock, C.C.D., C.Y.O.
Residence: 107 Bellevue Road (02171)
Sunday Masses: (Saturday, 5:00 P.M.); 8:30, 10:00, 11:30.
Holyday Masses: (Eve of Holyday, 7:30 P.M.); 9:00 A.M.; 7:30 P.M.
Weekday Mass: 9:00 A.M.
Confessions: 4:00-5:45, Saturday, Eves of First Friday.
Perpetual Novena To Our Lady: Wednesday, 9:00 A.M.
Sacred Heart Devotions: First Friday, 9:00 A.M.
Lenten Services: Wednesday, 7:30 P.M.; Friday, 3:30 P.M.
Choir Director and Organist: Mrs. Charles Calvert.

RANDOLPH

St. Bernadette

1026 North Main Street — Established 1937
963-1327

Rev. John J. Foley, Pastor
Associa e Pastors:
Rev. J. Leo Boyle, C.Y.O., Altar Boys, Chi Rho
Rev. Paul C. Deffely, C.C.D., Prayer Group
In Residence:
Rev. Anthony J. Daniele
Residence: 1026 North Main Street (02368)
Sunday Masses: (Saturday, 5:00, 7:15 P.M.); 7:00, 9:30, 10:45, 12:00 A.M.
Holyday Masses: (Eve of Holyday, 5:00, 7:15 P.M.); 7:00, 9:00 A.M.; 12:00 Noon, 3:30 P.M.
Weekday Mass: 9:00.
First Friday Masses: 9:00 A.M.; 5:00 P.M.
Confessions: 3:30-4:30, 8:00-9:00 P.M., Saturdays, Before Masses on 1st Friday and Holydays.
Parish Council: 1st Sunday, 7:00 P.M.
Prayer Group: Friday, 8:00 P.M.
Confraternity of Christian Doctrine: Grades 1-2, Sunday, 9:00, 1015; Special Education, Sunday, 9:00; Grade 3, Saturday, 9:00; Grades 4-5, Monday, 3:30; Grades 6-7, Saturday, 9:00, 10:15; Grades 8-11-12, Monday, 7:30; Grades 9-10, Tuesday, 7:30 P.M.
C.C.D. Coordinator: Sister Ellen Reilly, S.N.D.
Choir Director and Organist: Eleanore Pongratz, 9 Ballard Rd., Randolph 02368 (963-8169).
Parish Council President: Mr. George Bukow.

St. Mary

211 North Main Street — Established 1851
963-4141

Rev. William F. Calter, Pastor
Associate Pastors:
Rev. Charles F. Henihan
Rev. Arthur F. Wright
Rev. Frank J. Silva
Permanent Deacon: Robert F. Terrio.
Residence: 211 North Main Street (02368)
Sunday Masses: (Saturday, 4:00, 7:00 P.M.); 7:00, 10:00, 11:30 A.M.; 5:00 P.M.
Holyday Masses: (Eve of Holyday, 5:00, 7:00 P.M.); 7:00, 9:00 A.M.; 12:10, 5:00, 7:00 P.M.
Weekday Masses: 7:00 A.M.; 12:10 Noon; (Saturday, 7:30, 8:30 A.M.)
Confessions: Saturdays, 3:00-3:45 and after 7:00 P.M. Mass.
C.C.D. Co-ordinator: Sister Evelyn Donohoe, S.C.H.
St. Mary's School and Convent, Seton Way, 963-3604. Principal and Superior, Sister Barbara Joseph (Sisters of Charity of Halifax). 8 grades, 110 Boys, 124 Girls.
St. Mary's Cemetery: North Street
Organist: Mrs. Lucille Yetman, 22 Plymouth Rd., Braintree.
Parish Council President: Mr. Gerald P. Good.

Granite City Coal & Oil Co., Inc.

STURDY AS OUR GRANITE HILLS

HEATING and AIR CONDITIONING ENGINEERS and CONTRACTORS

HEATING – YORK – AIR CONDITIONING

SERVICE – DIVISION BORG-WARNER CORP. – SALES

for

CHURCHES – SCHOOLS – HOSPITALS – RECTORIES

FUEL OILS

INDUSTRIAL and DOMESTIC

MODERN

OIL BURNERS

SERVICE AND SALES

BOILERS

68 WASHINGTON STREET, QUINCY

"THE FUEL COMPANY ON THE SQUARE"

GR 2-0888

RICO CHERUBINI, Pres. & Treas.

BIG ORDER, SMALL ORDER, WE ARE READY TO SERVE YOU

Service around the clock in the Archdiocese of Boston

READING

St. Agnes

186 Woburn Street — Established 1904

944-0490

Associate Pastors:
Rev. Arthur C. Flynn
Rev. James F. Hickey

Residence: 186 Woburn Street (01867)

Sunday Masses: (Saturday, 4:00, 5:15, 7:30 P.M.); 7:30 9:00, 10:15, 11:30 A.M.

Holyday Masses: (Eve of Holyday, 5:00, 7:30 P.M.); 7:00, 9:00 A.M.; 5:00, 7:30 P.M.

Weekday Masses: 7:00, 9:00 A.M. (Saturday, 9:00 A.M. only).

Confessions: 3:30-4:00, 5:00-5:15, 6:45-7:00 P.M., Saturday.

St. Agnes Parish Center, 183 Woburn Street, 944-5677.

Religious Education: Coordinators, Christine Nalbone, Frances Spuler; Youth Program; Coordinator: Robert W. Doolittle.

Organist: Mrs. George McSheehy, 14 Harvard St., Reading (944-2069).

Parish Council President: Eugene E. Martin, 73 Hillcrest Rd., 944-9595.

St. Athanasius

300 Haverhill Street — Est. June, 1961

944-0330

Rev. Msgr. Russell J. Collins, Ph.D., S.T.L., Pastor

Associate Pastor:
Rev. E. Gregory McDermott, C.Y.O., C.C.D.

In Residence:
Rev. Robert J. Butler, A.C.S.W.

Residence: 306 Haverhill Street (01867)

Sunday Masses: (Saturday, 4:00, 5:15, 7:00 P.M.) 8:30, 10:15, 11:30 A.M.

Holyday Masses: (Eve of Holyday, 4:00, 7:00 P.M.); 9:00 A.M.; 4:00; 7:00 P.M.

Weekday Mass: 9:00 A.M.

First Friday Mass: 9:00 A.M.

Confessions: 4:00, 6:30, Saturday.

Christian Doctrine: Saturday, 8:30 A.M.; Monday, 7:00 P.M.; High School, Monthly.

Office of Religious Education, 944-7911; Kathleen Doherty, Director of Religious Education.

Choir Director: Mary Ann Warnick.

Organist: John Schilling.

Parish Council President: Nancy Cowell.

REVERE

Immaculate Conception

120 Beach Street — Established 1888

289-0735

Rev. James J. Rafferty, Pastor

Associate Pastors:
Rev. John McDonough, S.V.D., Legion of Mary
Rev. Joseph A. Fusoni.

Residence: 108 Beach Street (02151)

Sunday Masses: (Saturday, 5:30, 7:30 P.M.); 6:30, 7:30, 8:30, 9:30, 10:30, 11:30 A.M.; 12:00 Noon; 5:00 P.M.

Holyday Masses: (Eve of Holyday, 5:30, 7:30 P.M.); 6:30, 7:30, 8:30, 9:30, 10:30 A.M.; 12:00 Noon, 5:30, 7:30 P.M.

Weekday Masses: 7:30, 8:30, (Lent, 5:00 P.M. daily, 7:30 P.M. Wednesday).

First Friday Masses: 6:00, 7:30 A.M.; 5:20 P.M.

Confessions: 4:00-5:30, 7:30-9:00 P.M., Saturday, Eves of First Friday and Holydays.

Immaculate Conception Grammar School: 125 Winthrop Avenue, 284-0519. Superior and Principal of both schools, Sister Constance Elizabeth, C.S.J., (Sisters of St. Joseph). 152 Boys, 135 Girls.

Immaculate Conception Convent, 119 Beach Street, 284-0267.

Our Lady of Lourdes

2 Endicott Avenue, Beachmont — Established 1905

284-0234

Rev. John J. McNally, Pastor

Residence: 1 Endicott Avenue (02151)

Sunday Masses: (Saturday, 4:00, 5:30 P.M.); 7:00, 8:30, 10:15, 11:30 A.M.

Holyday Masses: (Eve of Holyday, 5:00 P.M.); 7:00, 9:00 A.M.; 3:00, 6:00 P.M.

Weekday Masses: Monday, Wednesday, Friday, 7:30 A.M.; Tuesday, Thursday, 3:00 P.M.; Saturday, 9:00 A.M.

Confessions: Saturdays, 3:30-4:00, 5:00-5:30 P.M.

Religious Instruction: As Announced.

Choir Director and Organist: Miss Monda Fopiano, 24 Endicott Ave., Revere 02151.

St. Anthony

250 Revere Street — Established 1906

ITALIAN

289-1234 — 284-5661

Rev. Joseph P. Veneto, Pastor

Rev. Msgr. Guido L. Pallotta, Pastor Emeritus

Associate Pastors:
Rev. John J. Stagnaro
Rev. John J. Mandile, S.J.
Rev. Norbert DeAmato, O.F.M.

Residence: 250 Revere Street (02151)

Sunday Masses: (Saturday, 4:00, 7:00 P.M.); 7:30, 9:00, 10:15, 11:30 A.M.; 5:00 P.M.

Holyday Masses: (Eve of Holydays, 5:00, 7:00 P.M.); 7:00, 8:00, 9:00, 10:00 A.M.; 7:00 P.M.

Weekday Masses: 7:30, 8:00, 8:30, 9:00 A.M., (Lent, 7:00 P.M. Wednesday).

Confessions: 3:30-4:00, 6:30-7:00 P.M., Saturday, Eves of First Friday and Holydays.

St. Anthony Novena: Tuesday High Mass, 8:00 A.M.; Devotions, 3:30, 7:00 P.M.

Holy Name: 2nd Sunday, 7:30 A.M. Mass.

Ladies Sodality: 1st Friday, 7:30 P.M. Mass.

Legion of Mary: Wednesday, 7:00 P.M.

C.C.D. Sundays, 8:30 to 10:45 A.M.

Choir Director and Organist: Mrs. Agnes Cassidy, 61 Fairview Rd., Lynnfield 01940 (593-1496).

St. John Vianney

Lynnway, Point of Pines — Established 1950

289-5268

Rev. Thomas W. Moriarity, Pastor
Holy Name, Sodality

Residence: 7 Harrington Avenue (02151)

Sunday Masses: (Saturday, 5:00 P.M.); 9:00, 11:30.

Holyday Masses: (Eve of Holyday, 5:00 P.M.), 9:00 A.M.; 7:30 P.M.

Weekday Mass: 9:00 A.M., (Lent, 9:00 A.M.; 5:00 P.M.).

First Friday Masses: 9:00 A.M.; 5:00 P.M.

Confessions: 4:00-5:00 P.M., Saturdays.

Organist: Katherine B. Harris, 35 Cherry St., Lynn 01901.

Choir Director: Eness Leccese, 247 Rice Ave., Revere 02151.

St. Mary of the Assumption

660 Washington Avenue — Established 1947

284-5252

Rev. Michael J. Barry, Pastor
Holy Name, Women's Club

Associate Pastor:
Rev. Gerald J. Foley, C.C.D., C.Y.O.

Residence: 670 Washington Avenue (02151)

Sunday Masses: (Saturday, 5:15, 7:30 P.M.); 7:30, 9:00, 10:30 A.M.; 12:00 Noon.

Holyday Masses: (Eve of Holyday, 5:15, 7:30 P.M.); 7:30, 9:00 A.M.; 5:15, 7:30 P.M.

Weekday Masses: 8:00, 8:30.

Confessions: 4:00-5:00, 7:30-8:30 P.M., Saturday, Eves of First Friday and Holydays.

Holy Name Society: 2nd Sunday, 7:30 Mass.

Organist: Alice Massa, 208 Bryant St., Malden, 324-5875.

St. Theresa

500 Revere Street — Established 1937

289-2404

Rev. Daniel J. O'Leary, Pastor
Holy Name, Council of Catholic Men

Residence: 500 Revere Street (02151)

Sunday Masses: (Saturday, 5:00 7:30 P.M.); 7:00, 9:00, 11:00.

Holyday Masses: (Eve of Holyday, 5:00, 7:30 P.M.); 7:00, 8:00, 9:00 A.M.

Weekday Mass: 7:00 (Lent 7:00 P.M., daily also).

First Friday Masses: 7:00 A.M.; 7:00 P.M., with Sacred Heart Devotions.

Confessions: 4:30-5:00, 7:00-7:30 P.M., Saturday Eves of First Friday and Holydays.

ROCKLAND

Holy Family

403 Union Street — Established 1882

878-0160 — 878-7336

Rev. Msgr. Jeremiah L. O'Neill, Pastor
Councils of Catholic Men and Women

Associate Pastors:
Rev. Francis J. Crowley, Ed.M., C.A.G.S., Holy Name, C.C.D.
Rev. Everett F. Vierra, Sodality, C.C.D., C.Y.O.

Residence: 403 Union Street (02370)

Sunday Masses: (Saturday, 4:00, 5:00, 7:30 P.M.); 7:30, 9:00, 10:00, 11:00, 12:00 A.M., 5:00 P.M.

Holyday Masses: 6:00, 7:00, 8:00, 9:00, 10:00 A.M.; 5:15, 6:15, (2), 8:00 P.M.

Weekday Masses: 7:00, 9:00 A.M.

First Friday Masses: 7:00, 9:00 A.M. (School year); 6:15 P.M.

Confessions: 3:30-5:45, 7:00-9:00 P.M., Saturday, Eves of First Friday and Holydays.

Holy Name Society: 2nd Sunday, 9:00 A.M. Mass.

Holy Family Grammar School, 6 Del Prete Avenue. 878-1154. Holy Family Annex, North Avenue, 871-0235. Principal, Sister M. Ada (Sisters of St. Joseph). 265 Boys, 268 Girls.

Holy Family Convent, 408 Union Street, 878-7335.

Choir Director and Organist: Mrs. Grace Mastracci, 331-1393.

ROCKPORT

St. Joachim

62 Broadway — Established 1845

546-6756

Rev. Laurence C. Cedrone, Pastor
Women's Guild, C.C.D., C.Y.O.

Residence: 9 Broadway Avenue (01966)

Sunday Masses: (Saturday, 5:15 P.M.); (6:30 P.M. Saturday, Summer only); 8:00, 9:15 A.M. (Summer only) 10:30, 11:45 A.M.

Holyday Masses: (Eve of Holyday, 5:30 P.M.); 7:30, 9:00 A.M.; 6:30 P.M.

Holyday Masses (summer): As announced.

Weekday Mass: 9:00 A.M.

Confessions: 4:00-5:00 P.M., Saturday; First Friday, Before Mass at 9:00 A.M.

Organist: Mrs. Joanne Wile, 6 Highland St., Rockport

Parish Council President: Mr. Francis J. Sullivan, 113 Main St., Rockport.

ROWLEY

St. Mary

Main Street — Established 1945

948-3344

Rev. Paul V. Sullivan, D.Min., Pastor

Residence: Main Street (01969)

Sunday Masses: (Saturday, 5:00 P.M.); 9:00 (Sunday School), 11:00 A.M.

Holyday Masses: (Eve of Holyday, 7:30 P.M.); 9:00 A.M.

Weekday Mass: 9:00.

Confessions: 4:15-5:00 P.M., Saturday and by appointment anytime.

Director of Religious Education: Mrs. Lois Eggleston, 948-2827.

Confraternity: Grades 1-6, Sunday after 9:00 o'clock Mass. Junior High on Wednesday evenings.

Organist: Mrs. Alice MacDonald, 948-7737.

Restoration of Murals
St. Joseph's, Boston

A manifestation of the unique and creative artistry now being performed in the renovation of St. Joseph's Church, West End, Boston, Mass.

Concord Studio of Ecclesiastical Art

64 MATIGNON ROAD, CAMBRIDGE, MASS. 02140

Home and Office—868-2919 Pres. Kenneth W. McGaughey

"We Beautify God's Home"

MICHAUD TOURS

61 Jefferson Avenue, Salem, Massachusetts 01970.

The luxury Motor Coach people who can escort your group to more places in the U.S. and Canada than you ever imagined. With no worry and no work.

Land Cruise The World Around You At "See Level"

with

MICHAUD

Tender Lovin' Travel®

Ask us about Special Rates for your group or school to Penn/Dutch Country — Washington, D.C. — New York City — Philadelphia — Quebec or Montreal.

For reservations, brochures and information call (617) 262-3100 in Boston, (617) 745-1000 in Salem, 1 (800) 272-6711 toll free from anywhere in Massachusetts.

SALEM

Immaculate Conception

30 Union Street — Established 1826
744-0757 — 745-6303

Rev. Msgr. Edward T. O'Connell, Pastor
St. Vincent de Paul Guild
Associate Pastors:
Rev. Joseph F. McCarthy, C.C.D., Council of Catholic Men
Rev. John P. Culloty, C.C.D., C.Y.O., Scouts, Council of Women
In Residence:
Rev. John B. McCormack
Residence: 30 Union Street (01970)
Sunday Masses: (Saturday, 4:00-7:00 P.M.); 7:45 (County Jail), 8:00, 9:15, 10:30 A.M.; 12:00, 5:00 P.M. (July and August 7:00 P.M., replacing 5:00 P.M. Mass).
Holyday Masses: (Eve of Holyday, 5:15, 7:00 P.M.); 7:00, 9:00 A.M.; 12:15, 5:15, 7:00 P.M.
Weekday Mass: 7:00 A.M.; 5:00 P.M.
First Friday Masses: 7:00, 12:15, 5:15 P.M.
Confessions: 3:30-4:00, 4:45-5:15, 7:30-8:30, Saturday, Eves of First Fridays and Holydays; 4:30-5:00, 7:30-8:00 P.M.
Baptisms: First Sunday of month, 2:00 P.M.
Confraternity of Christian Doctrine: 774-4382; Grade 1, Neighborhood home classes, Grades 2-5, Sunday, 10:00-11:00 A.M.; Grades 6, 7, 8, Sunday, 6:00-7:00 P.M.
Choir Director and Organist: Mr. Richard Ouellette, 1 Harbor St., Salem.
Parish Council President: John B. Ward, Esq.

St. Anne

FRENCH
290 Jefferson Avenue — Established 1901
744-1930

Rev. Herbert J. Leger, Pastor
Holy Name, Council of Catholic Women, C.C.D.
Residence: 290 Jefferson Avenue (01970)
Sunday Masses: (Saturday, 4:00, 5:15 P.M.); 8:30, 11:30 A.M.; 5:00 P.M.
Holyday Masses: 8:30 A.M.; 12:00 Noon; 5:00, 7:30 P.M.
Weekday Mass: 5:00 P.M.
First Friday Mass: 5:00 P.M.
Confessions: 4:00, 7:00, Saturday, Eves of First Friday and Holydays.
Organist: D. M. Michaud, 318½ Jefferson Ave., Salem 01970.
Chief Lay Officer: Mr. Leonard F. Kiley, 410 Jefferson Ave., Salem 01970

St. James

156-162 Federal Street — Established 1850
745-9060

Rev. Joseph R. Zito, Pastor
St. Vincent de Paul Conference
Associate Pastors:
Rev. Robert J. Fountain, Council of Catholic Women, C.C.D.
Rev. John F. McGovern, S.A., Council of Catholic Men, C.Y.O., Scouts
Rev. Daniel Jamros, S.J.
Residence: 161 Federal Street (01970)
Sunday Masses: (Saturday, 4:00, 5:15, 7:00 P.M.); 7:15, 8:30, 9:45, 10:00 (Chapel for the Disabled), 11:00 A.M.; 12:15, 5:00 P.M.
Holyday Masses: (Eve of Holyday, 5:30, 7:30 P.M.), 6:45, 9:00, 10:00 A.M. (Chapel); 12:00 Noon, 5:30, 7:00 P.M.
Weekday Masses: 6:45 A.M.; 12:05 P.M.
First Friday Masses: 6:45 A.M.; 12:05, 5:00 P.M.
Confessions: 3:00-3:45 P.M. and following 7:00 P.M. Mass, Saturday, 15 minutes before Daily Masses and First Friday Masses.
Novena To Our Lady of Perpetual Help: Wednesday, 7:30 P.M.
Baptisms: Every 4th Sunday at 2:00 P.M.
Choir Director and Organist: Mr. Robert J. Riley, 123 Loring Ave., Salem, Mass. 01970.
Parish Council Chairman: Joseph M. Marshall, 13 Grove St., Salem 01970

St. John the Baptist

POLISH
St. Peter and Federal Streets — Established 1903
744-1278

Rev. Francis S. Strykowski, Pastor
Holy Name, Booster Club, Holy Rosary, St. Ann's, St. Elizabeth's
Residence: 28 St. Peter Street (01970)
Sunday Masses: (Saturday, 5:00 P.M.); 8:00, 10:00, 11:15 A.M.
Holyday Masses: (Holyday Eve, 5:00, 7:00 P.M.); 7:00, 8:00 A.M.; 12:05, 5:00 P.M.
Weekday Masses: 7:00, 8:00 (Lent, 12:00 daily).
First Friday Masses: 7:00, 8:00 A.M.; 12:00 Noon.
Confessions: Saturday, 3:30-4:00 P.M., and 7:00 P.M.; Eves of First Friday, 7:00 P.M.; First Friday, 7:30 A.M.
St. John the Baptist Grammar School, 32 St. Peter St., 744-7965. Principal and Superior, Sister Mary Clare Doyker (Felician Sisters) 44 Boys, 37 Girls.
St. John The Baptist Convent, 7 Howard St., 744-2729. 5 Sisters.
Choir Director and Organist: Mrs. Florence Doron, 13 Mason St., Salem 01970.

St. John The Baptist

UKRAINIAN
Bridge and Lemon Streets
745-5043

Residence: 1 Lemon Street (01970)
Sunday Mass: 10:00 A.M.
Confessions: Before all Masses.
Religious classes after Mass.

St. Joseph

FRENCH
135 Lafayette Street — Established 1873
744-0095

Rev. Arthur I. Bergeron, Pastor
Associate Pastors:
Rev. Marc A. Piche
In Residence:
Rev. Raymond C. Plourde
Permanent Deacon:
Norman Philip LaPointe
Residence: 135 Lafayette Street (01970)
Sunday Masses: (Saturday, 4:00, 7:00 P.M.); 7:30, 9:00, 10:15, 11:30 A.M.; 5:00 P.M.
Holyday Masses: (Eve of Holyday, 5:00, 7:00 P.M.); 7:30, 9:00 A.M.; 5:15 P.M.
Weekday Masses: 9:00 A.M.; 5:15 P.M.
Confessions: Monday through Friday, 4:30 P.M.; Saturday, 3:00 and 7:45 P.M.
Baptisms: Sunday by appointment.
St. Joseph's Grammar School, Dow Street, 744-4773. Principal, Sister Grace Sanchagrin. 153 Boys, 200 Girls.
St. Joseph's High School, Harbor Street, 745-0481. Principal, Sister Lucille Tetreault (Sisters of the Assumption). 32 Boys, 64 Girls.
Athletic Director: Jean Claude Martineau, 41 Salem St., Salem, 744-4426.
St. Joseph's Convent, 18 Harbor Street, 744-0581.
Music Director: Mr. Paul Madore, 410 Lafayette, Salem 745-4729.

Ste. Therese's Chapel

Facility of St. Joseph's Church — 27 Summit Ave.
Sunday Masses: (Saturday, 4:00 P.M.); 8:30, 11:30 A.M.
Holyday Masses: (Eve of Holyday, 7:00 P.M.); 9:00 A.M.; 7:00 P.M.
Confessions: Saturday, 11:00 A.M.

St. Mary

ITALIAN
56 Margin Street — Established 1918
744-0631

Rev. Anthony J. Laurano, Pastor
Residence: 56 Margin Street (01970)
Sunday Masses: (Saturday, 4:00, 6:30 P.M.); 9:00, 10:15, 11:30 A.M. Summer: 9:00 and 11:30 A.M.
Holyday Masses: (Eve of Holyday: 4:30, 6:30 P.M.); 7:30 A.M., 12:15 Noon.
Weekday Mass: 7:30 A.M.
First Friday Masses: 7:30 A.M.; 4:30 P.M.
Confessions: 4:00, Saturday, Eves of First Friday and Holydays.
St. Anthony Devotions: Tuesday, 7:30 A.M., 6:30 P.M.
Principal of Elemenatry C.C.D.: Mrs. Pauline King, 745-9740.
Principal of High School C.C.D. and Adult Education: Sister Elaine.
St. Mary's Youth Center: 60 Margin St.
Organist: Anna Della Monica, 744-4071

St. Thomas the Apostle

290 North Street, Salem 01970 — Established 1927
531-0224

Rev. Charles T. Duggan, Pastor.
Associate Pastor:
Rev. James F. Kenny
In Residence:
Rev. Robert J. Supple
Residence: 1 Margin Street, Peabody (01960)
Sunday Masses: (Saturday, 4:00, 7:00 P.M.); 8:30, 10:00, 11:30 A.M.
Holyday Masses: Announced on preceding Sunday.
Weekday Masses: Monday thru Friday, 7:00, 9:00 A.M., Summer Saturday, 8:00 A.M.; 9:00 A.M., 4:00 P.M., Monday thru Friday, Saturday, 8:00 A.M. rest of year.
Confessions: Saturdays, 3:00-3:50 and after 7:00 P.M. Mass until 8:00 P.M.; Eve of First Fridays, 3:30-4:00, 4:30-5:00 P.M.; Holydays, half hour before afternoon and evening Mass.
C.C.D. Coordinator: Sister Charlotte Wickes, S.N.D.
Office: 1 Margin St., Peabody, 531-0230.
Residence: 20 Otis St., Danvers, 777-1613.
Choir Director and Organist: Richard A. Anderson, 9 Auburn St., Beverly.

SALISBURY

Star of the Sea

28 Beach Rd. — Established 1947
465-3334

Rev. Thomas B. Morgan, M.Div., M.Ed., Pastor
Residence: 28 Beach Road (01950)
Sunday Masses: Town Church (Year Round) (Saturday, 6:00 P.M.) 8:30, 10:30 A.M. Beach Chapel (Summer Schedule), (Saturday, 4:00, 5:15, 6:30 P.M.) 7:15, 8:30, 9:45, 11:00 A.M.
Holyday Masses: (Eve of Holyday, Town Church 7:00 P.M.) 9:00 A.M., 7:00 P.M.
Weekday Mass: 9:00 A.M.
Confessions: 15 Minutes Before All Weekend Masses.
Religious Education: Grades 1 to 6, Sundays 9:20 to 10:30; Grades 7, 8, 9, Sundays 11:30 to 12:30; Grades 10, 11, 12, Sundays 11:30 to 12:30.
Adult Education: Sunday Evenings; Special Education Programs, Sunday Afternoon.
Women's Guild: 1st Monday, 7:30 P.M.
C.Y.O.: 2nd Monday, 7:30 P.M.
Holy Name: 3rd Monday, 7:30 P.M.
Liturgy Teams: 4th Monday, 7:30 P.M.
Choir Director and Organist: Mrs. Marie Blaney, 77 Main St., Salisbury 01950.

SAUGUS

Blessed Sacrament

16 Summer Street — Established 1917
233-2498

Rev. Francis J. Hardiman, Pastor, Sodality, Men's Club
Associate Pastors:
Rev. James H. Riley, C.C.D.
Rev. George J. Rosenkranz, C.Y.O.
Residence: 14 Summer Street (01906)
Sunday Masses: (Saturday, 5:30 P.M.); 7:30, 8:30, 10:30 A.M.; 12:00 Noon.
Holyday Masses: (Eve of Holyday, 5:30 P.M.); 9:00 A.M.; 3:30, 5:30, 7:00 P.M.
Weekday Mass: 9:00. (Lent, Wednesday and Friday, 7:30 P.M.)
Confessions: 4:15-5:15, 7:30-8:00, Saturday.
Blessed Virgin Sodality: 1st Monday, 7:30 P.M.
Men's Club: 2nd Sunday, 8:30 Mass.
Christian Doctrine Classes: Grades 2-3 Sunday, 8:30 Mass. Grades 4-6, Tuesday, 3:30 P.M.; Grades 7-8, Monday, 3:00 P.M.; Grades 9-12, Monday, 7:00 P.M.
Choir Director and Organist: Beverly Morley, 18 Evergreen St., Saugus.

St. Margaret

431 Lincoln Avenue — Established 1949
233-1040

Rev. William J. Commane, Pastor
Associate Pastor:
Rev. John P. Creed, C.Y.O., C.C.D., Discussion Groups
Residence: 431 Lincoln Avenue (01906)
Sunday Masses: (Saturday, 5:30, 7:00 P.M.); 7:30, 9:00, 10:00, 11:00 A.M.; 12:00, 7:00 P.M.
Holyday Masses: (Eve of Holyday, 5:30, 7:00 P.M.); 9:00, 12:00 A.M.; 5:30, 7:00 P.M.
Weekday Mass: 9:00 A.M.
Confessions: 4:00-5:00 and following 7:00 P.M. Mass Saturday and Eve of Holydays; 4:00-5:00, 7:30-8:30, Eve of First Friday.
Organist: Mrs. Pauline Kimball, 17 Johnson St., Saugus, 233-3526.

EDUCATION IN TUNE WITH
THE CHRISTIAN WAY OF LIFE

SISTERS OF ST. DOMINIC
(St. Catharine, Kentucky)

CONDUCT THESE PRIVATE SCHOOLS

EAST GLOUCESTER
01930
ST. MEL DAY SCHOOL
Established 1953

12 Edgemoor Road
283-1700
Convent—927-1612
Girls and Boys—Elementary Day School—K—Through—6th
Sister Fabian Quinlan, O.P., Principal

WATERTOWN
02172
ROSARY ACADEMY
Established 1911
DAY SCHOOL

130 Lexington Street
924-1717
924-1718
924-0353
Elementary School
Nursery through Grade Eight
Boys and Girls

High School—Girls
Sister Mary Edna, O.P., Principal

FOR FURTHER INFORMATION ADDRESS PRINCIPALS

DIVERSITY IN CURRICULA

SIMILARITY IN EXCELLENCE

Notre Dame Academy

Secondary Education for Day Pupils . . . Founded 1854 . . . Relocated in Hingham in 1965 . . . Accredited by the New England Association of Colleges and Secondary Schools.

Write to:

SISTER HELEN THOMASINA, S.N.D.
Principal
1073 Main St., Hingham, 02043
749-5930 (School)
749-4728 (Convent)

Academy of Notre Dame

Elementary and Secondary Education for Day Students . . . Successor to famed Lowell Academy of Notre Dame. Accredited by the New England Association of Colleges and Secondary Schools.

Write to:

SISTER BARBARA ANN, S.N.D., *Secondary Principal*
SISTER MARGUERITE, S.N.D., *Elementary Principal*

Tyngsboro-on-the-Merrimack, 01879
649-7611 (Convent) 642-7272 (Secondary)
649-7961 (Elementary)

HELP US—HELP OUR ADVERTISERS—TELL THEM WHERE YOU SAW THE AD

SCITUATE

St. Mary of the Nativity

1 Kent Street — Established 1921

545-3335

Rev. Joseph G. Deacon, Pastor
Altar Society, St. Vincent de Paul Society.

Associate Pastors:
Rev. Richard G. Lennon

Residence: 1 Kent Street (02066)

Sunday Masses: (Saturday, 4:30 P.M.); 7:00, 8:30, 10:00, 11:30 A.M.

Holyday Masses: (Eve of Holyday, 7:30 P.M.); 7:00, 9:00 A.M.; 5:00, 7:30 P.M.

Weekday Masses: 7:30, 9:00 A.M.

First Friday Masses: 7:30, 9:00 A.M.

Confessions: 3:30-4:15, 7:00-8:00 P.M., Saturday.

Confraternity: In Homes During Week.

St. Vincent de Paul Conference: Monday, 7:45 P.M.

St. Mary's Hall, Edward Foster Road.

Choir Director: Peter P. Hazzard, 400 Commonwealth Ave., Boston.

Organists: Mrs. Robert D. Carroll, 28 Colonial Way, Scituate. Miss Gertrude M. Reynolds, 54 Moorland Drive, Scituate.

Parish Council Vice-President: Mr. Raymond W. Sisk, 23 Harbor Heights Rd., Scituate 02066.

St. Frances Xavier Cabrini

Hood Road, Scituate — Est. 1960

545-4585

Rev. Paul M. Jakmauh, Pastor
Associate Pastor:
Rev. Thomas P. Forry
Residence: 78 Mann Hill Rd., No. Scituate (02030)
Sunday Masses: (Saturday, 4:30 P.M.); 7:00, 9:15, 10:30, 11:45 A.M.
Weekday Mass: 9:00 A.M.
Confessions: 3:30-4:30 P.M., Saturday.
C.C.D. Coordinator: Sister Rita, Notre Dame Academy, Hingham (749-4727).
Blessed Virgin Sodality: First Wednesday, 8:00 P.M.
Father Cunningham Parish Center, Hood Road, 545-4454.
Choir Director and Organist: William C. Rochford, 9 Fieldstone Rd., Scituate (545-4824).
Organist: Gertrude Reynolds, 54 Moorland Rd., Scituate (545-1045).

SHARON

Our Lady of Sorrows

59 Cottage Street — Established 1906

784-2265

Rev. J. Richard Quinn, Pastor

In Residence:
Rev. John T. Burke

Residence: 59 Cottage Street (02067)

Sunday Masses: (Saturday, 5:00 P.M.); 7:30, 9:30, 10:45 A.M.; 12:00 Noon.

Holyday Masses: (Eve of Holyday, 8:00 P.M.); 7:00, 9:00 A.M.; 8:00 P.M.

Weekday Mass: 9:00 A.M.

Confessions: 4:30 P.M., Saturday.

Choir Director and Organist: Mrs. Eloise Horn, 231 South Main St., Sharon (784-5022).

Parish Council: Chief Lay Officer, Owen Devlin, 6 Worcester Rd., Sharon (784-3516).

SHERBORN

St. Theresa

South Main Street — Established 1945

653-6253

Rev. John J. O'Connor, Administrator
Sodality, Holy Name, Councils of Catholic Men and Women, C.C.D.
In Residence:
Rev. Michael Guarino, Marian High School 1 + 875-7465
1 + 655-7121.
Residence: 24 North Main Street (01770)
Sunday Masses: (Saturday, 5:30 P.M.); 8:00, 10:00, 11:00, 12:00.
Holyday Masses: (Eve of Holyday, 5:30, 7:00 P.M.); 7:00, 9:00 A.M., 6:30 P.M.
Weekday Mass: As announced on preceeding Sunday.
Confessions: 5:00-5:30 P.M., Saturday, Eves of First Friday and Holydays.
Blessed Virgin Sodality: 3rd Sunday, 8:00; Communion, 3rd Sunday.
Holy Name Society: 2nd Sunday, 8:00 Mass.
Christian Doctrine: Grades 1-8, Classes in Homes of the Parish. Sister Ann Connolly, Coordinator.

STATION
Massachusetts Correctional Institute (Women)
Sunday Mass: (Saturday, 4:00 P.M.)
Holyday Mass: 7:30. Weekday Mass: 7:30, Tuesday.
Confessions: 2:30-3:30 P.M., Saturday.
Organist: Mrs. Florence Cranshaw, Nason Hill Rd., Sherborn 01770.

SHIRLEY

St. Anthony

Phoenix Street — Established 1905

425-4588

Rev. Rene E. Julien, Pastor
Councils of Catholic Men and Women, Holy Name

Associate Pastor:
Rev. Roger R. Leblanc, C.C.D., C.Y.O.

Residence: Phoenix Street (01464)

Sunday Masses: (Saturday, 6:15 P.M.); 8:00, 11:00 A.M.

Holyday Masses: 8:00 A.M.; 6:15 P.M.

Weekday Mass: 8:00 A.M.

Confessions: 4:00, 7:00, Saturday, Eves of First Friday and Holydays.

Religious Education Center, Phoenix St., 425-4588.

Cemetery: St. Anthony's Cemetery, Shaker Road.

Choir Director: James May, Chapel St., Shirley
Chief Lay Officer: Roger Duval, Porter St., Shirley

Ideal UNIFORM CO.

CUSTOM MADE UNIFORMS

SCHOOL AND PARISH CLUBS
CYO
WAITRESS

Drum Corps — Bands — Drill Teams
Flags — Aluminum Poles — Rifles — Holsters
Sabres — Feathers — Gloves — Tassels

ALL ACCESSORIES IN STOCK

Dial 361-6300 1067 Hyde Park Ave. Hyde Park, Mass. 02136

WHITE FUEL Corporation
BOSTON

Serving New England for over forty years!

A SUBSIDIARY OF
TEXACO

Historic BOSTON

. . . Catholic BOSTON

• Did you know that over 2,000,000 Catholic consumers reside in the Boston-greater Boston area?

• Shouldn't you be advertising in New England's largest weekly newspaper?

Why not call us today.

The Pilot

"America's Oldest Catholic News Weekly"

49 Franklin Street, Boston, MA. 02110

For advertising rates and information call:
Thomas J. Kilbridge, Advertising Manager
(617) 482-4316

SOMERVILLE

Patronage of St. Joseph

Union Square 666-4140 **Established 1869**

Team Ministry:
Rev. John P. Kelly, Pastor, St. Joseph's Men's Club
Rev. H. Joseph Murphy, M.Ed., C.C.D., Altar Boys, Pastoral Counseling
Rev. Henry J. Jennings, Sodality, C.Y.O.

In Residence:
Rev. Robert S. Nagle
Rev. Joseph A. Mulligan, Visitor

Residence: 264 Washington Street (02143)

Sunday Masses: (Saturday, 4:00, 5:15 P.M.); 7:00, 8:30 (Children's Folk); 10:00 (Folk Mass); 11:30 (Music) 5:30 P.M.

Holyday Masses: (Eves of Holydays, 4:00, 5:45 P.M.); 7:00, 9:00 A.M.; 12:10, 5:45 P.M.

Weekday Masses: 7:00 A.M.; 12:10 P.M.; Monday through Friday; Saturdays, 8:00 A.M.

First Friday Masses: 7:00 A.M.; 12:10, 5:40 P.M.

Baptisms: Instructions for Parents and Godparents, Second Sunday of Month, 2:00 P.M. in Elementary School. Sacrament, Third Sunday of Month, 2:00 P.M. (Lower Church).

Confessions: 3:00-4:00, 7:30-8:00 P.M.; Saturday. First Friday, 15 Minutes Prior to Masses; Holy Days Half Hour Before Masses.

C.C.D.: Elementary Grades 1-4, Sunday, 9:30 A.M.; Grades 5-8, Sunday, 10:45 A.M.; High School, by arrangement with teachers.

St. Joseph's Grammar School, 15 Webster Avenue. 666-5678, Principal, Sister Agnes Stapleton, S.N.D., 165 Boys, 158 Girls.

Choir Director and Organist: Miss Louise A. Mooney.

St. Ann

399 Medford Street **Established 1881**
625-1904 623-8238

Rev. Francis C. O'Hare, Pastor.

Associate Pastors:
Rev. Angelo P. Loscocco
Rev. Cornelius J. Mullaney
Rev. Mr. John Salvucci, Deacon

Residence: 399 Medford Street (02145)

Sunday Masses: (Saturday, 4:00, 5:15 P.M.; 7:30, 9:00, 10:15, 11:30 A.M.; 5:15 P.M.

Weekday Masses: 9:00 A.M.; 5:15 P.M.

Holyday Masses: (Eve of Holyday, 5:15, 7:00 P.M.); 9:00 A.M.; 5:15, 7:30 P.M.

Confessions: 3:00-3:45 P.M., Saturdays, Eves of First Friday and Holydays. Also by appointment any time at Rectory.

C.Y.O.: 3rd Sunday, 10:15 Mass.

St. Ann's Grammar School, 50 Thurston Street, 625-1108, Principal, Sister Lois Lyons, (Sisters of St. Joseph). 7 Sisters, 6 Lay Teachers. 162 Boys, 202 Girls.

St. Ann's C.C.D. Program: Sister Anne Claire Sullivan, C.S.J., Coordinator (625-1108).

St. Ann's Convent, 50 Thurston Street, 625-1076.

Choir Director and Organist: Mrs. Barbara Brown, 114 Bartlett St., Somerville (625-1773).

St. Anthony

ITALIAN

12 Rev. N. Properzi Way 625-4530 Established 1915

Rev. Francis E. Fiorentin, C.S., Pastor
Ladies Guild, Holy Name

Associate Pastor:
Rev. Michael Tarro, C.S.

Residence: 12 Rev. N. Properzi Way (02143)

Sunday Masses: (Saturday, 4:30 P.M.); 8:00, 9:00, 10:00 (Italian), 11:00 A.M.

Holyday Masses: (Eve of Holyday, 5:00, 7:00 P.M.); 7:00, 8:00 A.M.; 7:00 P.M.

Weekday Masses: 7:00, 7:45. (no 7:00 A.M. Mass, Saturday)

First Friday Masses: 7:00, 7:45 A.M.; 7:00 P.M.

Confessions: 3:00-4:00 P.M., Saturday; Every day before Mass. Eve of First Friday, 7:00-8:00 P.M.

St. Anthony Devotion: 13 Tuesdays preceding Feast.

St. Anthony's Grammar School: 480 Somerville Ave., 623-0995, Superior, Sister Mary Fleming, S.N.D. (Sisters of Notre Dame de Namur). 8 grades. Boys 130, Girls 111.

St Anthony's Convent, 480 Somerville Ave. 623-0995.

C.C.D. Co-ordinator: Sister Mary Ellen McAndrews, S.N.D.

Organist: Ann Cunningham, 38 Concord Ave., Somerville (776-8043).

Choir Director: Catherine Hirst, 256 Summer St., Somerville (776-0744).

St. Benedict

21 Hathorn Street 625-0029 Established 1911

Rev. Msgr. John G. Hogan, Pastor

Residence: 25 Arlington Street (02145)

Sunday Masses: (Saturday, 5:00 P.M.); 6:30, 8:00, 10:00 A.M.; 12:00 Noon; 5:00 P.M.

Holyday Masses: 7:00, 9:00, 10:00 A.M.; 5:00, 7:00 P.M.

Weekday Masses: 7:00, 9:00.

Confessions: 3:30-4:30, 7:30-8:00 P.M., Saturday, Eves of First Friday and Holydays, Before All Masses.

Blessed Virgin Sodality: Tuesday, 7:00 P.M.

Holy Name Society: 2nd Sunday, 8:00 Mass.

Little Flower Grammar School, 17 Franklin Street. 628-7775, Principal Sister Stephen Marie, C.S.J. 212 Boys, 222 Girls.

St. Benedict's Convent, 15 Franklin Street. 776-0760.

St. Catherine of Genoa

179 Summer Street Established 1891
666-2087

Rev. Msgr. William F. Glynn, Pastor
Guild of St. Catherine, Sodality.

Associate Pastors:
Rev. James D. Lyons, C.Y.O., Legion of Mary.
Rev. Mr. Ronald G. Liatta, O.F.M., Deacon

In Residence:
Rev. Paul E. Miceli
Rev. J. Donald Murphy, W.F.
Rev. Richard C. Beaulieu
Rev. Thomas M. Curran

Residence: 179 Summer Street (02143)

Sunday Masses: (Saturday, 4:00, 5:15 P.M.); 7:00, 9:00, 10:45 A.M.; 12:00 Noon, 5:15 P.M.

Holyday Masses: (Eve of Holyday, 5:30, 7:30 P.M.); 7:00, 10:00 A.M.; 12:00 Noon, 5:30, 7:30 P.M.

Weekday Masses: 7:00 A.M.; 12:00 Noon, 5:30 P.M.

Confessions: Before All Masses on Weekend.

Confraternity: Elementary School, Sunday, 9:00, 10:15 A.M.; High School, Wednesday, 7:15 P.M.

Blessed Virgin Sodality: 1st Saturday, 12:00 Noon Mass.

St. Catherine School, 194 Summer Street, 666-9116. Principal, Sister Mary Ellen (Sister of St. Joseph). 180 Boys, 202 Girls.

St. Catherine Convent, 194 Summer Street, 666-9116.

Organist: Joyce Painter, 666-8916.

Parish Council President: John Kiely.

St. Clement

71 Warner St., West Somerville **Established 1912**
625-0122

Rev. Msgr. Peter F. Hart, Pastor
St. Vincent de Paul, Catholic Daughters

Associate Pastors:
Rev. Harold E. LeBlanc, Holy Name, C.Y.O.
Rev. Thomas A. Kopp, C.C.D., Mother's Club
Rev. Frederick L. Barr, Jr., Sodality, Scouts, Adult Education
Rev. Friar Francis Walter, O.F.M., Deacon

Residence: 71 Warner Street, West Somerville (02144)

Sunday Masses: (Saturday, 5:00, 7:30 P.M.); 6:45, 8:00, 9:15, 10:30 A.M.; 12:00 Noon, 5:00 P.M. Masses in Chapel, 9:00 (Children), 10:30 (Folk Mass).

Holyday Masses: 7:00, 7:30, 8:00, 9:00, 10:00, 11:00 A.M.; 5:30, 8:00 P.M.

Weekday Masses: 7:00, 7:30.

First Friday Masses: 7:00, 7:30 A.M.; 5:30 P.M.

Confessions: 4:00-5:00, 7:00-8:30 P.M., Saturday, Eves of First Friday and Holydays.

Blessed Virgin Sodality: 3rd Tuesday, 7:30 P.M.

Holy Name Society: 2nd Sunday, 9:15 Mass.

High School of Religion: 4th Sunday, 4:00 to 7:00 P.M.

St. Clement's Grammar School, 589 Boston Avenue, (Grades 1-8) 625-3459, Principal, Sister Ann Moynihan, C.S.J., 215 Boys, 246 Girls.

St. Clement's High School, 579 Boston Avenue, (Grades 9-12) 776-3228, Principal, Sister Ellen Pumphret, C.S.J., 100 Boys, 174 Girls.

St. Clement's Convent, 70 Warner Street, 625-3150.

Choir Director and Organist: John Gartland, 79 Belmont St., Somerville, 776-5757.

Parish Council President: Robert E. Driscoll

St. Polycarp

100 Temple Street 625-3322 **Established 1927**

Rev. Robert M. Doyle, Pastor

Associate Pastors:
Rev. Paul Rouse

In Residence:
Rev. William T. Leonard

Residence: 100 Temple Street (02145)

Sunday Masses: (Saturday, 4:00 P.M.); 7:00, 9:00, 10:15, 11:30 A.M.

Holyday Masses: (Eve of Holyday, 7:00 P.M.); 7:00, 9:00 A.M.; 12:00 Noon; 5:30, 7 00 P.M.

Weekday Masses: Monday and Thursday, 9:00 and 7:00 P.M.; Tuesday, Wednesday, Friday, 7:00, 9:00 A.M.; Saturday, 9:00 A.M.

Confessions: 3:00 to 4:00 P.M. Saturday; Eve of First Friday, Penance Service.

Miraculous Medal Novena: Tuesday, 7:00 P.M.

Christian Doctrine: Grades 1-6, Tuesday 2:45 P.M.; Grades 7-8-9, Wednesday 2:45 P.M.; Grades 10-11-12, Second Sunday of Month, 3:00 P.M.

Sodality: 3rd Monday of the Month, 7:00 P.M.

St. Polycarp Men's Club: Every 2nd Friday, 9:00 P.M.

St. Polycarp's School, 16 Butler Drive 625-1695. Principal, Sister Mary Josita (Sisters of Providence). Boys 118, Girls 128.

St. Polycarp's Convent, Butler Drive, 623-3355, Coordinator for Convent, Sr. Claire Hansom, S.P.

Parish Council President: Lee A. Beatrice, 77 Governor Winthrop Rd., Somerville.

Choir Director and Organist: Steven T. Angelucci, 83 Fernwood Ave., Lynn, 01901 (595-8071).

Your final tribute: THE VERY BEST

Daniel F. O'Brien

FUNERAL SERVICE

. . . at a price every family can afford!

• Luxurious, yet homelike • Air-conditioned • 24-hr. service

CAMBRIDGE HOME
907 Massachusetts Ave.

SOMERVILLE
PHONE: 776-3131 2 Benton Road

ARLINGTON HOME
226 Massachusetts Ave.

The Congregation of the Sisters of Saint Joseph of Boston

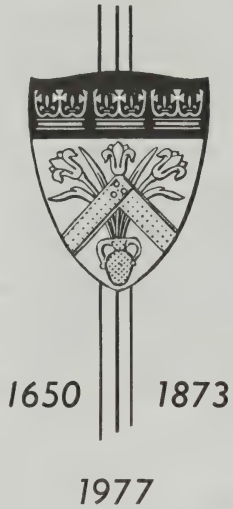

AQUINAS JUNIOR COLLEGE
303 Adams Street, Milton 02186
698-7511

15 Walnut Park, Newton 02158
244-8134

Two-year Associate in Science (A.S.) Degree Programs

MOUNT SAINT JOSEPH ACADEMY
617 Cambridge St., Brighton 02135
254-8383

Day School for Girls

Grades 9-12

WALNUT PARK SCHOOL
(Montessori)
47 Walnut Park, Newton 02158
969-9208

FONTBONNE ACADEMY AT MILTON
Brook Road & Centre St., Milton 02186
696-3241

Secondary School for Girls

THE MERRIMACK MONTESSORI SCHOOL
55 Saltonstall Road, Haverhill 01830
374-6103

THE BOSTON SCHOOL FOR THE DEAF
800 N. Main Street. Randolph 02368
963-8150

For Deaf and Aphasic Pupils

Conducted by the Sisters of St. Joseph of Boston

Hollis W. Wyks, Superintendent

WAUSHAKUM MONTESSORI SCHOOL
57 Bethany Road, Framingham 01701
872-4642

THE JACKSON SCHOOL
200 Jackson Road, Newton 02158
969-1537

Nongraded Elementary

HELP US—HELP OUR ADVERTISERS—TELL THEM WHERE YOU SAW THE AD

STONEHAM

St. Patrick

71 Central Street — Established 1868

438-0960

Rev. George F. Smith, Pastor, Holy Name

Associate Pastors:
Rev. James E. Connelly
Rev. Albert J. Sallese
Rev. John J. Crowley, C.C.D.
Rev. Charles R. Salamone, St. Vincent de Paul Society

Permanent Deacon: John R. Turner

Residence: 9 Pomeworth Street (02180)

Sunday Masses: (Saturday, 4:00, 5:15, 7:30 P.M.); 7:00, 8:00, 9:15, 10:30, 11:45 A.M.; 1:00, 5:00, 7:30 P.M.

Holyday Masses: To Be Announced.

Weekday Masses: 3:30, 11:30 A.M.; 5:30 P.M.

Confessions: 3:30-5-15, 7:30-8:30, Saturday, Eves of First Friday and Holydays.

Women's Sodality: 1st Monday, 8:00 P.M.

Holy Name: 2nd Sunday, Meeting and Breakfast following 8:00 Mass.

Religious Education Office: 20 Pleasant St., 438-1093.

St. Patrick's Grammar School, 11 Pomeworth Street and 20 Pleasant Street, 438-2593. Principal, Sister Irma Meuse (Sisters of Providence). 152 Boys, 138 Girls.

St. Patrick's Convent, 10 Pomeworth Street, 438-1040.

Parish Council President: Mr. Walter L. Bosy.

STOW

St. Isidore's

Great Road — Established 1961

897-2710

Rev. Edward J. Gaudette, Pastor
Holy Name, Sodality, C.C.D.

Residence: Great Road (01775)

Sunday Masses: (Saturday, 5:00 P.M.); 7:30, 9:00, 11:30.

Weekday Mass: 9:00 A.M.

Holyday Masses: 9:00, 5:30, 7:30 P.M.

Christian Doctrine: Grammar School, following 9:00 Sunday Mass; High School, Tuesday, 7:15 P.M.

Holy Name Society: 2nd Sunday, 9:00 Mass.
Sodality: 1st Sunday, 9:00 Mass. Meeting, 1st Monday.
Choir Director: Henry Wegiel.
Organist: Mrs. Janet Marshall.
Parish Council President: Mr. Andrew Damore.

STOUGHTON

Immaculate Conception

122 Canton Street — Established 1872

344-2073 — 344-2091

Rev. James A. Cosgrove, Pastor
Legion of Mary

Associate Pastors:
Rev. James J. Daly, C.C.D.
Rev. Antonio L. Andrade
Rev. Clyde F. Leonard

Permanent Deacons: Joseph J. Connors, Francis X. Heffernan

Residence: 122 Canton Street (02072)

Sunday Masses: (Saturday, 5:00, 7:00 P.M. (Folk Mass); 8:00, 9:00, 10:00, 11:00, 12:00 A.M.; (Portuguese Language Mass, 1:00 P.M.).

Holyday Masses: 7:00, 8:00 A.M. (Portuguese), 9:00 A.M. 5:00, 7:30 P.M., 8:00 P.M. (Portuguese).

Weekday Masses: 7:00, 8:00 A.M. (Portuguese), 9:00 A.M.

First Friday Masses: 7:00, 8:00 (Portuguese), 9:00 A.M.; 8:00 P.M. (Portuguese).

Confessions: 4:00-5:00, 7:45-8:30 P.M., Saturdays.

Confraternity Classes: Grades 2-12 All held in Homes.

Sacred Heart Convent, 195 School St., 344-2092.

Choir Director and Organist: Mrs. Esther Maher, 160 Ash St., Stoughton, 344-4870.

Parish Council President: Mr. John Mendes.

Our Lady of the Rosary

1262 Park Street — Established May 12, 1958

583-5510

Rev. John F. Donovan, Pastor
Our Lady's Sodality Guild.

Associate Pastor:
Rev. Arthur P. O'Leary, C.C.D., C.Y.O., Altar Boys
Rev. Mr. Edward Kohler, Deacon

In Residence:
Rev. Edward C. McDonagh

Residence: 39 South Street (02072)

Sunday Masses: (Saturday, 4:00, 7:00 P.M.); 8:00, 10:00, 11:30 A.M.; 5:00 P.M.

Holyday Masses: (Eve of Holyday, 7:00 P.M.); 9:00 A.M.; 5:00, 7:00 P.M.

Weekday Mass: 9:00 A.M.

Confessions: 3:00-4:00, 7:30-8:00 P.M., Saturday.

Christian Doctrine: Grades 1-6, Saturday, 8:30-9:30, 9:45-10:45, 11:00-12:00; Grade 7, Monday Evening, Home Program; Grade 8, Tuesday, 7:00-8:00; Grade 9, Monday, 7:30-9:00 P.M.; Grades 10-12, Sunday, 2:00-5:00 P.M.

Our Lady's Sodality Guild: 2nd Wednesday, 8:00 P.M.

Choir Director and Organist: Mrs. Rosalie Tarchara, 67 Haynes Rd., Stoughton 02072.

Parish Council President: Mr. John Moody, First Sunday,

St. James

560 Page Street — Established April 11, 1962

344-9121

Rev. Robert E. Brennan, Pastor
Holy Name, Sodality

Associate Pastor:
Rev. Romeo Levasseur, C.C.D., C.Y.O.

Residence: 560 Page Street (02072)

Sunday Masses: (Saturday, 5:00 P.M.); 7:00, 8:30, 10:30 A.M.; 12:00 Noon, 5:00 P.M.

Holyday Masses: 6:30, 9:00 A.M.; 5:30, 7:30 P.M.

Weekday Masses: 9:00 A.M.

Confessions: 4:00-5:00, Saturday, Eves of First Friday and Holydays.

Holy Name Society: 2nd Sunday.

Sodality: Thursday, 7:30 P.M.

Confraternity: Grades 1-6, Sunday after 8:30 Mass; Monday in Church at 3:30 and in Homes; Grades 7, 8, 9, Tuesday, 6:15 P.M.

SUDBURY

Our Lady of Fatima

170 Concord Road — Established 1955

443-2647

Rev. Joseph F. Gough, Pastor

Associate Pastor:
Rev. Paul J. Tivnan

Residence: 160 Concord Road (P.O. Box P) (01776)

Sunday Masses: (Saturday, 5:00 P.M.); 8:00, 10:00 A.M.; 12:00 Noon, 5:00 P.M.

Holyday Masses: (Eve of Holyday, 7:00 P.M.); 9:00 A.M.; 4:00, 7:00 P.M.

Weekday Masses: 9:00 A.M.

Confessions: 4:00-4:45 P.M., Saturday; also on request.

Choir Director: Mrs. Carole Clark, 342 Hudson Rd., Sudbury

Organist: Mrs. Estelle Barry, 63 Willis Lake Drive, Sudbury

Parish Council President: Robert Savoy, 48 Jarman Rd., Sudbury.

St. Anselm

100 Landham Road — 443-8070 — Est. Feb. 27, 1963

Rev. Thomas J. Burke, Pastor; C.C.D.

Residence: 100 Landham Road (01776)

Sunday Masses: (Saturday, 5:30 P.M.); 7:30, 9:30 A.M.; 12:00 Noon.

Holyday Masses: 7:00, 9:00 A.M.; 5:30, 7:30 P.M.

Weekday Mass: 5:30 P.M

Confessions: 4:00-5:15 P.M., Saturday.

Parish School of Religion: Grades 1-7, Home Classes, Tuesday afternoon; Grades 8:11, Home Classes.

Women's Guild: 1st Monday, 8:00 P.M.

Cantor and Choir Director: John J. Zentis, 545 Potter Rd., Framingham 01701

Organist: Dr. John L. Heineman, 8 Daniels Rd., Framingham 01701

Parish Council President: Michael J. Lydon, M.S., 69 Overlook Drive, Framingham 01701

St. John the Evangelist

174 Humphrey Street — Established 1905

593-2544

Rev. Msgr. John P. Carroll, Pastor
St. Vincent de Paul, Couples Club, C.C.D., Altar Boys, Lectors, Ushers, Parish Councils

Associate Pastors:
Rev. Edmond M. Derosier, Sodality, C.Y.O., C.C.D., Adult Education
Rev. Mr. Michael Steele

Residence: 174 Humphrey Street (01907)

Sunday Masses: (Saturday, 4:00, 5:30 P.M.); 7:00, 9:00, 10:30 A.M.; 12:00 Noon; 5:30 P.M.

Holyday Masses: (Eve of Holyday, 4:00, 5:30 P.M.); 7:00, 9:00 A.M., 12:00 Noon, 5:30, 7:30 P.M.

Weekday Mass: 7:00.

First Friday: (Convent Chapel).
Exposition of Blessed Sacrament: 9:00 A.M.; Rosary, 10:45 A.M.; Mass, 11:00 A.M., followed by coffee social.
Reposition of Blessed Sacrament: 11:45 A.M.
Confessions: 4:45-5:30, 7:00-7:30 P.M., Saturday, Eves of First Friday and Holydays.

Sodality: 3rd Wednesday.

St. John the Evangelist Religious Education Center: Religious Coordinators, Sister Christine McManus, O.P., Sister Michelle Sheriza, O.P., 58 Blaney St., 599-4711.

Baptisms: Last Sunday of month at 2:00 P.M.

Music Coordinator: Joseph LaRock.

Organist: Mrs. Dorothy Stemniski.

EDISON CHEMICAL CO., INC.
71 AMORY STREET
BOSTON, MASS. 02119
617·442·0270

ECCO

—MAIN OFFICE—
71 AMORY STREET, BOSTON, MASS. 02119
DIAL—442-0270
John J. Cronin, Company Representative
Serving Catholic Institutions
for 30 years
876-8144
Distributors of
Franklin Wax & Multi-Clean Machines
We also repair and service all makes of floor machines, vacuums, sweepers and rug shampooers.

CLEANING INSTITUTIONAL MAINTENANCE SUPPLIES

Distributors of MULTI CLEAN FLOOR MACHINES
We repair Floor machines-Vacuums-Sweepers-Shampooers
PARKER VACUUMS & SWEEPERS HOSPITAL SOAPS
FLOOR MACHINES VACUUMS & BRUSHES
3M FLOOR MAINTENANCE PRODUCTS
WASTE RECEPTACLES BUCKETS PAILS
LIGHT BULBS BROOMS MOPS POLES
MATS MATTING DISINFECTANTS
DEODORANTS INSECTICIDES SANITIZERS GERMICIDES
MOPPING EQUIPMENT SPONGES CHAMOIS SQUEEGEES
PAPER TOWELS TISSUE CABINETS
SOAPS DETERGENTS CLEANERS
FRANKLIN WAX & MAINTENANCE PRODUCTS

HELP US—HELP OUR ADVERTISERS—TELL THEM WHERE YOU SAW THE AD

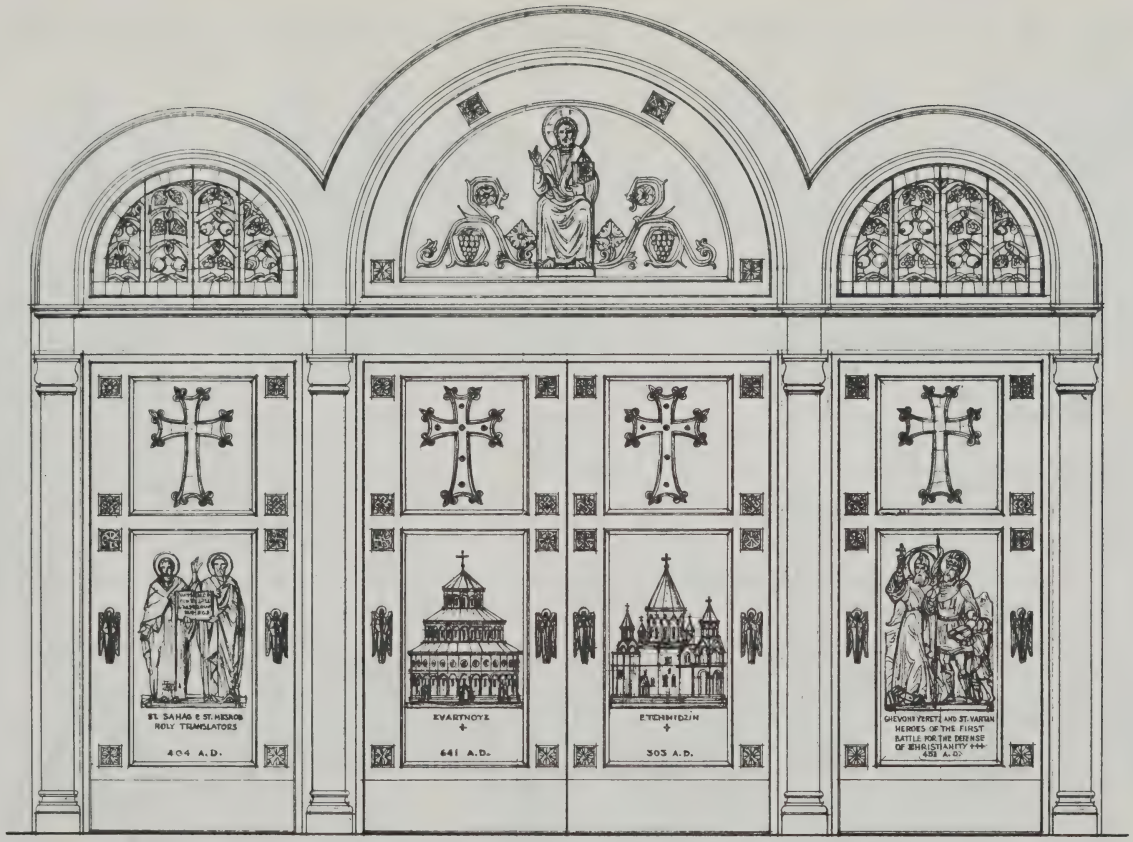

Project For The Holy Trinity Armenian Church, Cambridge

The CASTLE MARBLE CO., Inc.

Marble—Bronze—Mosaics

433 BROADWAY (ROUTE 1) SOUTH LYNNFIELD 01940

FRANK G. BONI 592-8690 ALBERT L. CASTELLARIN

TEWKSBURY

St. William

Main Street **Established 1935**
851-7331
Rev. Patrick J. Hollywood, O.M.I., Pastor
Sodality, Adult Education
Associate Pastors:
Rev. Edward T. O'Sullivan, O.M.I., Holy Name
Rev. John McHugh, O.M.I., C.C.D.
In Residence:
Rev. William Kopp, O.M.I.
Hospital Chaplains in Residence:
Rev. Thomas McParland, O.M.I.
Rev. George Buckley, O.M.I.
Residence: 1333 Main Street (01876)
Sunday Masses: (Saturday, 4:00, 5:15, 7:30 P.M.); 7:30, 9:15, 10:30, 11:45 A.M.; 5:00 P.M.
Holyday Masses: (Eve of Holyday, 4:00, 5:15, 7:30 P.M.); 7:00, 8:00, 10:00 A.M.; 5:00, 7:30 P.M.
Weekday Masses: 9:00 A.M.; 5:00 P.M.
Confessions: 3:00-4:00; 7:15-8:30 P.M.
Confraternity: 10:00-2:00, Monday-Friday. (851-3471)
Choir Director: Normain Demarais.
Organist: Mrs. Robert Horgan.

TOPSFIELD

St. Rose

Park Street **Established 1945**
887-5505
Rev. Alexander E. Szypko, Pastor, C.C.D., Parish Council
Residence: 17 Prospect Street (01983)
Sunday Masses: (Saturday, 4:30, 7:00 P.M.); 7:30, 8:45, 10:00, 11:30 A.M.; 5:30 P.M.
Holyday Masses: (Eve of Holyday, 5:30, 7:30 P.M.); 9:00 A.M.
Weekday Mass: 9:00 A.M.
Confessions: 3:30-4:15, 7:30-8:30 P.M., Saturday, and following 7:00 P.M. Mass, Saturday and Eve of Holydays.
Christian Doctrine: (Office 887-2882).
C.C.D. Coordinator: Ronald Daigle, M.A.
Organist: Laura Dinault, Gail St., Topsfield 01983.
Parish Council President: Matthew Boyle

TOWNSEND

St. John

Brookline and Highland Streets **Established 1945**
597-2291
Rev. Frederick T. Burke, Pastor
Residence: 1 School Street (01469)
Sunday Masses: (Saturday, 5:00 P.M.; 8:00, 9:30 (11:15 in Ashby in Unitarian Church Building.)
Holyday Masses: (Eve of Holyday, 6:30 P.M. at Unitarian Church Building Ashby 7:30 P.M. In Townsend); 9:30 A.M.; 7:30 P.M.
Weekday Mass: 5:00 P.M.
Confessions: 3:30-4:00, After Every Mass
Blessed Virgin Sodality: 1st Tuesday, 7:30 P.M.
Christian Doctrine: Home Classes, Assigned Hours.

TYNGSBORO—DRACUT

(Lakeview Area)

St. Mary Magdalen

Tyngsboro Rd., at County Rd., Dracut (01826) **Established 1959**
649-7315
Rev. George J. Williams, Pastor
Sodality, C.C.D.
Residence: 93 Lakeview Avenue, Tyngsboro (01879)
Sunday Masses: (Saturday, 4:30, 7:00 P.M.); 7:30, 8:45, 10:00, 11:30, (Summer and Winter).
Holyday Masses: As Announced.
Weekday Mass: 9:00 A.M.
First Friday Mass: 9:00 A.M.
Confessions: Before and after Masses.
Blessed Virgin Sodality: 2nd Wednesday, 7:30 P.M. (Mass and Meeting.)
Confraternity: Elementary and Junior High School Classes at Lakeview Public School Sunday morning after 9:00 Mass. High School Clases held at Rectory as announced.
Choir Director: Mr. Frank Wilkins, 76 Tyngsboro Rd., Dracut 01826.
Organist: Mrs. Velma Goodwin, 169 Adams St., Dorchester 02122.

WABAN (See Newton Page 95)

WAKEFIELD

St. Joseph

73 Albion Street **Established 1854**
245-5770
ev. Edward F. Gillis, Pastor
Holy Name, Council of Catholic Men and Women
ssociate Pastors:
Rev. James M. Rogers
Sodality, Legion of Mary, Band
Rev. Raymond P. Lambert, C.Y.O.
Rev. William D. Coughlin, C.C.D.
esidence: 173 Albion Street (01880)
unday Masses: (Saturday, 5:30, 7:00 P.M.); 6:30, 7:45, 9:00, 10:30 (2), 11:45 A.M.; 5:30 P.M.
olyday Masses: 7:00, 9:00 A.M.; 12:00 Noon; 5:30, 7:30 P.M.
Veekday Masses: 7:00 A.M.; 5:30 P.M.
irst Friday Masses: 7:00 A.M.; 12:00, 5:30 P.M.
onfessions: 4:00-5:30, 7:30-8:30, Saturday, Eves of First Friday and Holydays.
L. Joseph's Grammar School, 15 Gould St., 245-2081. Superior and Principal, Sister Catherine Lee (Sisters of Charity of Nazareth), 92 Girls, 98 Boys.
hoir Director: Mrs. Patricia Tamagini.
rganist: Roland Shanahan.
arish Council President: Edward Quinn.

Most Blessed Sacrament

1155 Main St. **Established 1931**
245-2080 **245-7028**
Rev. George G. Huntress, Pastor
Associate Pastor:
Rev. Joseph C. Foley, Holy Name, Legion of Mary
Rev. Kenneth A. LeBlanc
Residence: 11 Grove Street (01880).
Sunday Masses: (Saturday, 5:00, 7:30 P.M.); 7:00, 8:15, 9:30, 10:45 A.M.; 12:00 Noon.
Holyday Masses: (Eve of Holyday, 5:00, 7:30 P.M.); 7:00, 8:00, 9:00 A.M.
Weekday Mass: 7:00 A.M.
First Friday Mass: 7:00
Confessions: 4:00-4:45, 7:00-7:30, Saturday, Eves of Holydays; Eves of First Friday, 4:00-4:30, 7:30-8:00.
Religious Instruction: Monday, Tuesday, Wednesday, 3:45 P.M.; High School, 2nd and 4th Sundays, 7:00 P.M.
Organist: Clare Brown, 12 Humphrey St., Wakefield 01880.

St. Florence

47 Butler Avenue **Established 1947**
245-2711
Rev. Msgr. James T. Cotter, Pastor
Sodality, C.C.D.
Associate Pastors:
Rev. F. Dominic Menna, Legion of Mary, C.Y.O., Holy Name
Residence: 49 Butler Avenue (01880)
Sunday Masses: (Saturday, 5:30 P.M.); 8:00, 10:00, 11:30 A.M.; 5:30 P.M.
Holyday Masses: 9:00 A.M.; 5:30 P.M.
Weekday Mass: 9:00 A.M.
First Friday Masses: 9:00 A.M.
Confessions: 4:30-5:30, 7:30-8:30, Saturday, Eves of First Friday and Holydays.
Holy Name Society: 2nd Sunday following 8:00 Mass.
Choir Director and Organist: Mrs. Regina Matthews, 10 Walton St., Wakefield.

WALPOLE

Blessed Sacrament

10 Diamond St. **668-4700** **Established 1874**
Rev. James F. Curtin, Pastor
St. Vincent de Paul, Men's Club, Home and School Association
Associate Pastors:
Rev. Walter J. O'Hearn, Altar Boys, Scouts
Rev. John F. Fitzgerald, Altar Society, Legion of Mary
Rev. Michael D. Merchant, C.C.D., C.Y.O., Charismatic Prayer Group
Residence: 10 Diamond Street (02081)
Sunday Masses: (Saturday, 4:00, 5:15, 7:30 P.M.); 7:30, 9:30, 10:45 A.M.; 12:00 Noon, 5:00 P.M.
Holyday Masses: (Eve of Holyday, 5:00, 7:30 P.M.); 7:00, 9:00 A.M.; 5:00, 6:00, 7:30 P.M.
First Friday Masses: 9:00 A.M.; 5:15 P.M.
Weekday Mass: 9:00 A.M., daily; Saturday, 8:00, 9:00 A.M.
Confessions: 3:00-4:00, 7:00-7:30 P.M., Saturday, Eves of First Fridays and Holydays, 7:30-8:00
Blessed Sacrament Elementary School, 808 East Street, 668-2336. Principal, Sister Mary Walsh, O.S.F. (Sisters of St. Francis of Philadelphia). 185 Boys, 236 Girls.
Blessed Sacrament Convent, 808 East St., 668-6693. Superior, Sister Shawn Therese, O.S.F.
Religious Education Coordinator: Mrs. Molly McGregor, 668-6380.
Cemetery: St. Francis Cemetery, Washington St., Walpole.
Organist: Mrs. Rita Freeman, 1-543-4544.
Parish Secretary: Mrs. Irene Muirey.

St. Mary

180 Washington Street, East Walpole **Established 1931**
769-3500
Rev. William J. Noonan, Pastor
Associate Pastor:
Rev. Joseph A. Antonellis
Residence: 176 Washington Street (02032)
Sunday Masses: (Saturday, 4:00, 5:30 P.M.); 7:30, 9:00, 10:15, 11:30 A.M.
Holyday Masses: (Eve of Holyday, 5:30 P.M.); 7:00, 9:00 A.M.; 5:30, 7:30 P.M.
Weekday Mass: 7:00 (Saturday, 8:00).
Confessions: 3:00-3:30, 7:30-8:00 P.M., Saturdays.
Parish Council: 1st Sunday, 7:30 P.M.
Baptisms: 2nd Sunday of Month.
Confraternity: As Announced.
Choir Director: Kathleen O'Halloran, 104 Union St., East Walpole 02032.
Organist: Mrs. Faith Marchena, 4 Glenn Drive, East Walpole 02032.
Parish Council President: Raymond Berghaus, East Walpole

FRANK P. McCartin COMPANY

WHOLESALE ELECTRICAL, ELECTRONIC, PLUMBING & HEATING SUPPLIES

183 Market Street, Lowell, Mass. 01852

Telephone 454-9101

LAMPS & FIXTURES
WIRING DEVICES
ELECTRONIC COMPONENTS

SOUND SYSTEMS & INTERCOMS
PIPE, VALVES & FITTINGS
PLUMBING & HEATING UNITS

KEANE

FIRE & SAFETY EQUIPMENT CO., INC.

UNDERWRITERS APPROVED

Fire Extinguishers, Hose,

Cabinets, Emergency Lights

Flameproofing

APPROVED RECHARGING SERVICE

Dial 899-6565

1500 MAIN STREET **WALTHAM 02154**

Waltham Chemical Co.

QUALITY ASSURED
PEST CONTROL
TERMITE CONTROL

MAIN OFFICE:
817 Moody Street
Waltham, MA 02150
Tel. 893-1810

SOUTH SHORE OFFICE:
1701 Washington Street
Braintree, MA 02184
Tel. 843-0085

ALSO—Mass. Toll Free
800-342-8806
"Since 1893"

Our machines in over 500 Rectories in New England

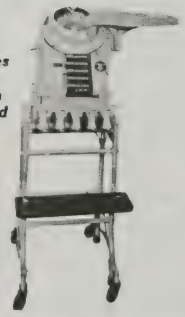

STANDARD – JOHNSON

World's Finest Coin Sorting—Counting—Packaging Machines
SALES — SERVICE
Liberal Trade-in Allowance on Your Old Machine

COMPLETE SERVICE ALL MAKES OF COIN HANDLING EQUIPMENT

Exclusive New England Distributor
VINCENT B. MURPHY

COIN EQUIPMENT SALES CO.

165 LAKE ST. WALTHAM, MASS. 02154

Dial 899-8823

HELP US—HELP OUR ADVERTISERS—TELL THEM WHERE YOU SAW THE AD

WALTHAM

)ur Lady Comforter of the Afflicted

57 Trapelo Road 894-3481 Established 1930

ev. Leonard J. Burke, Pastor
ssociate Pastors:
Rev. Robert G. Buckley, Our Lady's Guild
Rev. Martin J. Walsh, C.Y.O., High School C.C.D.
Rev. Edgar A. Therriault, S.M.
esidence: 857 Trapelo Road (02154)
unday Masses: (Saturday, 4:00, 7:30 P.M.); 7:00, 8:30, 9:45, 11:00 A.M.; 12:15, 5:00 P.M.
olyday Masses: (Eve of Holyday, 5:00, 7:30 P.M.); 7:00, 8:30 A.M.; 12:15, 5:00, 7:30 P.M.
Weekday Masses: 7:00, 12:00 Noon (Saturday, 9:00 A.M.), (Lent, 7:00 A.M.; 12:00 Noon; 5:30 P.M.).
onfessions: 3:00-4:00, 7:00-7:30, Saturdays, Eves of Holydays, before Masses on First Friday.
irector of Religious Education: Rev. Martin J. Walsh, Jr., 899-0079. Classes held Sunday, 9:15-10:30 A.M., 10:30-11:45 A.M.; Monday, Tuesday, Wednesday, 3:00-4:15; Saturday, 9:00-10:00, 10:30-11:30.
iddlesex County Hospital: Attended from Parish.
ur Lady's School, 920 Trapelo Road, 899-4475. Principal Sister Ann Marie Connolly (Sisters of Notre Dame de Namur). 120 Boys, 124 Girls.
onvent, 920 Trapelo Rd., 899-0936.
hoir Director: Mrs. Phyllis Weed.

iacred Heart

ITALIAN

11 River Street 899-0469 Established 1922

ev. Charles F. Egan, C.S.S., J.C.L., Pastor
Parish Council, St. Vincent de Paul, Holy Name
ssociate Pastors:
Rev. Rinaldo Ribezzi, C.S.S.
Rev. James Cunningham, C.S.S.
Residence:
Rev. Joseph U. Amodio, C.S.S., Chaplain, Waltham Hospital
esidence: 311 River Street (02154)
unday Masses: (Saturday, 4:00, 5:30 P.M.); 6:00, 9:00, 10:30 A.M.; 12:00 Noon.
olyday Masses: 6:00, 7:00, 8:00, 9:00 A.M.; 5:30, 7:00 P.M.
irst Friday Masses: 6:30, 7:30 A.M.
Weekday Masses: 6:30, 7:30 (Lent, 12:10 Noon also).
onfessions: 3:00-4:00, P.M. and after 5:30 Mass on Saturdays, Eve of Holydays, 4:30-5:30 P.M.
rganists: Mrs. Rose Conti, Miss Sally Taylor.
arish Council President: Salvatore A. Vinciullo.

St. Charles Borromeo

51 Hall Street 893-0330 Established 1909

Rev. Msgr. William B. Shea, Pastor
St. Vincent de Paul
Associate Pastors:
Rev. Robert E. O'Brien, C.C.D., Parish Organizations
Rev. Rodney J. Copp, C.C.D., Altar Boys, Chaplain, Waltham District Court.
In Residence: Rev. David G. Boulton, S.J.
Residence: 51 Hall Street (02154)
Sunday Masses: (Saturday, 4:00, 5:30 P.M.); 7:00, 8:30, 10:30 A.M., 12:00 Noon; 5:00 P.M.
Holyday Masses: (Eve of Holyday, 5:30, 7:30 P.M.); 7:30 A.M.; 12:00 Noon, 5:30, 7:30 P.M.
Weekday Masses: 7:30 A.M., throughout the year, (September-June 5:30 P.M.)
First Friday Masses: 7:30 A.M.; 12:00 Noon, 5:30 P.M.
Confessions: 3:15-4:00, 4:45-5:30 P.M., Saturday, Vigils of Holydays.
Baptisms: First Sunday of each month. Pre-Baptism instruction in the Parish Center on the preceding Friday at 7:30 P.M.
Benediction of the Blessed Sacrament: First Sunday of each month, 7:30 P.M.
St. Charles Parish Center, 32 Taylor Street, 893-1438.
Director of Religious Education: Sister Patricia McLaughlin, C.S.J.
Organists: Mr. David F. Coye, 226 Newton St., Waltham, 893-9753; Mrs. Susan Shao, 729-8274.
Choir Director: Rev. Rodney J. Copp.

St. Joseph

FRENCH

519 Main Street 893-3185 Established 1894

Rev. Robert H. Julien, Pastor
C.C.D., Parish Council
Associate Pastors:
Rev. Laurier J. Martineau, Third Order, Women's Guild, Couples Club
Rev. Henry W. Gagnon, Scouts, C.Y.O., Holy Name, Altar Boys
Permanent Deacon: Albert J. Aucoin
Residence: 519 Main Street (02154)
Sunday Masses: (Saturday, 4:00, 5:30 (French), 7:00 P.M.); 8:15, 10:00 (French), 11:45 A.M.
Holyday Masses: (Eve of Holyday, 4:00, 5:30, 7:00 P.M.); 7:00, 9:00 A.M.; 12:10, 7:00 P.M.
Weekday Masses: 7:00, 9:00 A.M.
First Friday Masses: 7:00, 9:00 A.M.; 5:30 P.M.
Confessions: 3:30-4:00, 7:30-8:00 P.M., Saturday, Eves of First Friday and Holydays.
St. Joseph's Religious Education Center: Religious Coordinators: Sister Evangeline LeBlanc, R.C.E., Sister Marguerite Aucoin, R.C.E., 22 Lyman St., 894-1181.
Choir Director and Organist: Alice Martin, 519 Main St.
Parish Council President: James Richard, 1306 Trapelo Rd.

St. Jude

147 Main Street 893-3100 Established 1949

Rev. Jeremiah J. Collins, Pastor
Legion of Mary, Parish Council
Associate Pastors:
Rev. James M. Hutchinson, C.C.D.
Rev. William F. Salmon, Sodality, C.Y.O.
Residence: 147 Main Street (02154)
Sunday Masses: (Saturday, 4:00, 5:30 P.M.); 8:30, 10:30 A.M.; 12:00 Noon, 5:00 P.M.
Holyday Masses: (Eve of Holyday, 5:30, 7:30 P.M.); 7:00, 10:00 A.M.; 12:05, 5:30, 7:30 P.M.
Weekday Masses: 7:00 A.M.; 5:30 P.M., (Oct.-June).
First Friday Masses: 7:00, 8:00 A.M.; 5:30 P.M.
Confessions: 3:00-3:45, 7:30-8:00 P.M., Saturdays; Eves of Holydays and First Fridays as announced in Parish Bulletin.
Blessed Virgin Sodality: 1st Tuesday, 7:30 P.M.
Perpetual Novena to St. Jude: Wednesday, 7:00 A.M.; 7:30 P.M.
Christian Doctrine: as announced.
St. Judes School, 175 Main St., 899-3644. Principal, Isabel M. Parsons, S.N.D., 6 Grades and Kindergarten, 89 Boys, 92 Girls.
St. Jude's Convent, 137 Main St., 899-1992
Organist: Mrs. Carol McCarthy, 894-1532 (Evenings only).

St. Mary

145 School Street 891-1730 Established 1839

Rev. John A. Saunders, Pastor
St. Vincent de Paul, Legion of Mary, Parish Council
Associate Pastors:
Rev. Allan C. Campbell, Altar Boys - C.C.D.
Rev. Leon J. Beauvais, Spanish Apostolate, C.Y.O.
In Residence:
Rev. Robert K. Rice
Permanent Deacon: Charles S. Karr
Residence: 133 School Street (02154)
Sunday Masses: (Saturday, 4:00, 5:15, 7:30 P.M.); 7:00, 8:30, 10:00, 11:00 (Spanish); 11:45 A.M.; 5:00 P.M.
Holyday Masses: (Eve of Holyday, 4:00, 5:30, 7:30 P.M.); 7:00, 8:00, 9:00 A.M.; 12:10, 4:00, 5:30, 7:30 P.M.
Weekday Masses: 7:30 A.M.; 12:10, 5:30 P.M.; (Saturday, 9:00 A.M., 12:10 P.M.
First Friday Masses: 7:30 A.M.; 12:10, 5:30 P.M.
Confessions: 4:00-5:15, 7:00-8:00 P.M., Saturday, Eves of First Friday and Holydays.
Baptism: Third Sunday, 2:00 P.M.; Parental Orientation Previous Thursday, 7:30 P.M.
C.C.D. Coordinators: Miss Jane Roche, Miss Geraldine Campbell, C.C.D. Building, 30 Pond St., Waltham, 893-0917.
Organist: Mr. Charles Navien, 9 Caldwell Rd., Waltham 893-8130
Parish Council President: Mr. Paul Shaughnessy, 321 Valley View Rd., Waltham 899-1965

SEVEN DAY CANDLES

- Glass: restricted neck or open top
- New or rewashed
- White, red, blue
- No charge for delivery of more than 25 cases
- Cash paid for empties
- Immediate delivery
- No price lower

Did you realize that New England's largest manufacturer of seven day "dollar lights" was in Cambridge and that they can supply glass lights at prices competitive with the new plastic lights plus pay you for saving the empty glass?

Call or write:

268-4455

The Polygon Corporation
31 Brookford St.
Cambridge, Mass. 02140
Gregory P. Cogliano

The Sisters of Divine Providence

conduct . . .

SACRED HEART HIGH SCHOOL

Box 152, Route 80, Kingston, Mass. 02364

Co-educational Day School — Grades 7 through 12

RESIDENCE FOR GIRLS — Telephone 746-2374

Member of New England Association of Colleges and Secondary Schools

✦ ✦ ✦ ✦ ✦ ✦

Sacred Heart Elementary School

Box 10, Route 80, Kingston, Mass.

Boys and Girls — Grades 1 through 6

Telephone 746-2113

✦ ✦ ✦ ✦ ✦ ✦

CAMP MISHANNOCK, Kingston, Mass.

Located near historic Plymouth and Duxbury

GIRLS from 6 to 15 years

Personally supervised by Sisters of Divine Providence

Assisted by competent lay counselors who direct LAND and WATER SPORTS

Private lake and waterfront, ocean bathing, swimming, boating, canoeing, sailing, tennis, archery, softball, volleyball, riding, riflery, hiking, golfing practice, drama, singing, dancing, arts and crafts, trips to historical places, comfortable lodging in screened buildings and delicious food prepared by the Sisters.

FULL SEASON (7 weeks)	$675.00
FOUR WEEKS	$400.00
THREE WEEKS	$325.00
TWO WEEKS	$225.00

To obtain further information in a picturesque brochure, send a request to Sister M. Noel, C.D.P. Camp Mishannock, Route 80, Kingston, Massachusetts.

Telephone 746-0790 after June 20 —— 746-2374 throughout the year.

Sacred Heart

770 Mt. Auburn Street — Established 1893
924-9110 — 926-1554

Team Ministry:
Rev. James A. Bertelli
Rev. Richard S. Tierney
Rev. James J. Barry

Residence: 770 Mt. Auburn Street (02172)

Sunday Masses: (Saturday, 4:00, 5:30 P.M.); 8:00, 10:30 A.M.; 12:00 Noon; 5:00 P.M.

Holyday Masses: (Eve of Holyday, 4:00 P.M.); 6:45, 9:00 A.M.; 12:10, 5:30, 7:00 P.M.

Weekday Masses: 6:45, 9:00 A.M.

Confessions: Saturday, 3:00-3:30, 5:00-5:20 P.M.

Parish Secretary: Sister Mary Ona, C.S.J.

Sacred Heart Parish Center: Religious Education Coordinators, Sister Ann Marie O'Malley, C.S.J., Sister Estellyn, C.S.J. 876-2389.

Sacred Heart Convent, 780 Mt. Auburn Street, 864-3830.

Choir Director and Organist: Margaret Morgan.

Parish Council President: Louis Tobio, Jr.

St. Ann

Cochituate Road — Established 1945
358-2985

Rev. Cornelius J. Hogan, Pastor

Associate Pastor:
Rev. Paul B. McInerny, C.C.D., C.Y.O.

Residence: 124 Cochituate Road (01778)

Sunday Masses: (Saturday, 5:30 P.M.); 7:00, 9:00, 11:00.

Holyday Masses: (Eve of Holyday, 7:30 P.M.); 7:00, 9:00 A.M.; 12:00 Noon, 5:30 P.M.

Weekday Mass: 9:00 A.M.

First Friday Masses: 9:00 A.M.; 5:30 P.M.

St. James the Great

900 Worcester Street — Established 1950
237-1160

Rev. Msgr. Joseph W. Sullivan, Pastor
Councils of Catholic Men and Women

Associate Pastors:
Rev. Robert I. Turner, C.C.D., Grades 1-6, Exceptional Children
Rev. Gerald C. Fraser, C.C.D., Grades 7-12, C.Y.O.

In Residence: Rev. Thomas D. Reynolds

Residence: 900 Worcester Street (02181)

Sunday Masses: (Saturday, 4:00, 7:00 P.M.); 7:00, 8:15, 9:30, 10:45 A.M.; 12:00 Noon.

Holyday Masses: (Eve of Holyday, 4:00, 7:00 P.M.); 7:00, 9:00 A.M.; 12:15, 4:00, 7:00 P.M.

Weekday Mass: 7:00 A.M. Monday-Friday; (Saturday, 8:00 A.M.).

First Friday Masses: 7:00, 9:00 A.M.

Confessions: 3:30-4:00, 6:30-7:00 P.M., Saturdays; Eves of Holydays, Thursday Before First Friday.

Religious Education Coordinator: Sister Alice Richards, S.A.S.V.

Parish Religious Education Center, 889 Worcester St., Wellesley 02181 (235-2490).

St. James Women's Guild: 3rd Thursday, 8:30 P.M.

Choir Directors: Rev. Msgr. Joseph W. Sullivan, Senior Choir; Rev. Gerald C. Fraser, Junior Choir.

Organist: Mrs. Frank Piazza, 414 Washington St., Wellesley 02181.

Chief Lay Officer: Mr. Francis L. Swift, 71 Westgate Rd., Wellesley.

WEST BRIDGEWATER

St. Ann

103 North Main Street — Established 1938
586-4980

Rev. Francis G. Goss, Pastor

Associate Pastor:
Rev. Charles J. Higgins, C.C.D.

Residence: 103 North Main Street (02379)

Sunday Masses: (Saturday, 4:00, 7:00 P.M.); 8:30, 10:30, 11:45 A.M.

Holyday Masses: (Eve of Holyday, 7:00 P.M.); 7:00, 9:00 A.M.; 7:00 P.M.

Weekday Mass: 9:00 A.M.

First Friday Masses: 9:00 A.M.; 7:00 P.M.

Confessions: 3:30-4:00, 6:30-7:00 P.M., Saturdays; Eves of Holydays, 6:30-7:00 P.M.

Baptisms: 3rd Sunday of Month.

Religious Coordinator: Micki Cherico.

Confraternity: Sundays, Grades 1-6, 9:30, 10:30 AM.; Tuesdays, Grades 7-8, 7:00-8:00 P.M.; Grades 9-10, Monday 7:00-8:00 P.M.

Organist: Robert Dias, 29 Cross St., West Bridgewater.

WATERTOWN

St. Patrick

212 Main Street — Established 1847
Parish Business 926-2151
Rectory 926—9680-9681

Rev. John M. Donelin, Pastor, Legion of Mary

Associate Pastors:
Rev. Paul A. Curtin, S.J., Sodality, Adult Education
Rev. Vincent D. Mellone, C.C.D., Grammar School, Social Club, Married Couples Club, Elementary School C.C.D.
Rev. Francis E. O'Brien, High School C.C.D., Alumni, Holy Name, Athletic Director, High School Counselor

Residence: 25 Chestnut Street (02172)

Sunday Masses: (Saturday, 4:00, 5:15, 7:30 P.M.); 7:30, 9:15 (Family Mass, Oct. to June), 10:30 (High Mass, Oct.-May), 11:45 A.M. (downstairs) (Folk Mass, Oct. to June); 5:30 P.M.

Holyday Masses: (Eve of Holyday, 5:30, 7:30 P.M.); 7:00, 8:00, 9:30 A.M.; 5:30 P.M.

Weekday Masses: 7:30, 8:00 (Lent, 5:30 P.M., daily), Saturday, 7:30, 8:00, 9:00 A.M.

First Friday Masses: 7:30, 8:00 A.M.; 5:30 P.M.

Blessed Virgin Sodality: Thursday, 7:45 P.M.

Married Couples Club: 3rd Sunday, 8:00 P.M.

St. Patrick's Grammar School, 924-3460, Churchill Street. Principal, Sister Antonia, O.P. 148 Boys, 140 Girls.

St. Patrick's High School, 26 Chestnut Street. 923-1337. Principal, Mr. Paul Bergin. 92 Boys, 118 Girls.

St. Patrick's Convent, 34 Chestnut Street, 924-1936, 926-0294. C.C.D. Director, Sister Matthew Marie, O.P., 926-3441.

Choir Director and Organist: Miss Emma Roche, 71 Lexington St., Watertown.

WAYLAND

Confessions: 4:00-5:15, Saturday; Eves of Holydays, 7:00-7:20 P.M.

Confraternity: Grades 1-6, Wednesday, Thursday, 3:00 P.M.; Grades 7-8, Wednesday, 7:30 P.M.; Grades 9-12, Sunday, 7:30 P.M.

Choir Director and Organist: Mrs. Douglas Marchant, 57 Three Ponds Rd.

St. Zepherin

99 Main Street, Cochituate — Established 1889
653-8013

(St. Zepherin's Parish, although located in Wayland and Natick, has a Cochituate post office address. Mail should be sent to Rectory Address).

Rev. Frederick J. Hobbs, Pastor

WELLESLEY

St. John the Evangelist

Glen Road, Washington and Ledyard Streets — Est. 1890
235-0045 — 235-0113

Rev. John J. Philbin, Pastor
C.C.D., Parish Council, School Association

Associate Pastors:
Rev. Ronald G. Calhoun, St. John's Couples Club, C.C.D., C.Y.O.

In Residence:
Rev. Dennis F. Twomey, Ph.D., Family Counseling Service.

Residence: 9 Glen Road, Wellesley Hills (02181)

Sunday Masses: (Saturday, 5:00, 7:30 P.M.; 7:00, 8:30, 10:00, 11:00 A.M.; 12:15 P.M.

Holyday Mass: (Eve of Holyday, 5:00 P.M.), 7:00, 9:00, 12:00 A.M.; 7:30 P.M.

Weekday Masses: 7:00 A.M.; 12:00 Noon (Monday through Friday), Saturday, 7:00 A.M.

First Friday Masses: 7:00 A.M.; 12:00 Noon.

Confessions: Saturday 3:30-4:30, 8:15-9:00 P.M.

Director of Religious Education: Sister Rita MacDonald, S.C.H., 235-5337.

Book Club: 4th Tuesday, 8:00 P.M.

St. John's School, 9 Ledyard Street, 235-0300.
Principal, and Superior, Sister Margaret McCurdy (Sisters of Notre Dame de Namur). 6 grades, 82 Boys, 80 Girls.

President of School Council: Mr. Paul Kane, 15 Glen Rd., 235-7420.

St. John's Convent, 39 Washington Street.

Choir Director: Miss Catherine O'Toole, 5 Allen Ave., Rockport, 1+546-6276.

WEST NEWBURY

St. Ann

300 Main at Church Street — Established 1945
363-2303

Rev. Daniel J. Doyle, Administrator
Rev. Lawrence J. Doyle, Pastor

Residence: 46 Maple Street, P.O. Box 237 (01985)

Sunday Masses: (Saturday, 5:00 P.M.); 9:00, 11:00 A.M.

Holyday Masses: (Eve of Holyday, 5:00 P.M.; 9:00 A.M., 7:00 P.M.

Weekday Masses: 9:00 A.M. on Monday, Thursday and Friday; 7:00 P.M. on Tuesday.

Confessions: Saturdays, 4:00-4:45 P.M., and one half hour before Holyday Masses.

Confraternity of Christian Doctrine: Grades 1-4, Sunday, 9:45 to 10:45 A.M.; Grades 5-6. Saturday, 9:00 to 10:00 A.M.; Grades 7-8, Monday, 7:00 to 8:00 P.M.; Grades 9-10-11-12, Third Sunday of each month 6:30 to 8:30 P.M.

Saint Ann Parish Guild: Second Tuesday of each month following the 7:00 P.M. Mass.

Choir Director: Mr. Joseph J. Lukaszka, Felton Lane, West Newbury 01985.

Organist: Mrs. Alice Leary, 6 Maple St., West Newbury, 01985.

St. Theresa of the Child Jesus

444 Mt. Auburn Street — Established 1927
924-3222

Rev. John E. Guiney, Pastor
Administration Committee, Parish Organizations Committee, Holy Name Society, Sodality

Associate Pastor:
Rev. Lawrence E. Pratt, M.Div., M.R.Ed., Liturgical Programs, Religious Education Programs, Communications Committee, C.Y.O.

Residence: 248 School Street (02172)

Sunday Masses: (Saturday, 5:00 P.M.); 7:00, 8:30, 10:30 A.M.; 12:00 Noon.

Holyday Masses: (Eve of Holyday, 7:00 P.M.); 7:00, 9:00 A.M.; 5:30 P.M.

Weekday Mass: 9:00 A.M.

First Friday Masses: 9:00 A.M.; 5:30 P.M.

Confessions: 4:00-4:45, 7:30-8:00 P.M., Saturday, Eve of First Fridays and Holydays.

Holy Name Society: 8:30 Mass, 2nd Sunday.

Women's Sodality: Meeting, 2nd Wednesday, 8:00 P.M.

Tabernacle Society: Thursday, 10:00 A.M.

Religious Education Programs: Monday, 2:45-3:45 (Grades 3 and 4, 4:00-5:00 (Grades 5 and 6); 7:00-8:00 (Grades 7 and 8) Tuesday; 2:45-3:45 Grades 1 and 2.

Organist: Mrs. Concetta Marto, 132 Winsor Ave., Watertown

Associate Pastors:
Rev. Albert C. Hughes
Rev. Joseph W. Slyva

Residence: 99 Main Street, Cochituate (01778).

Sunday Masses: (Saturday, 5:30 P.M.); 7:30, 9:00, 10:30, 12:00 A.M.

Holyday Masses: 7:00, 9:00 A.M.; 12:15, 4:00, 6:30 P.M.

Weekday Mass: 9:00 A.M.

First Friday Masses: 6:30, 9:00 A.M.

Confessions: 4:00, 7:30, Saturday, Eves of First Friday and Holydays.

Catholic Women's Club: 2nd Wednesday.

Parish Council President: Mr. Norman Mancuso

St. Paul

500 Washington Street — Established 1922
235-1060

Rev. Msgr. Russell H. Davis, M. Mus., Pastor
Liturgical Program

Associate Pastors:
Rev. Paul G. McPartland, C.C.D.
Rev. John H. Flynn, C.Y.O., Book Club

Permanent Deacon: Robert W. Alence.

Residence: 502 Washington Street (02181)

Sunday Masses: (Saturday, 4:00, 5:15 P.M.); 7:00, 8:15, 9:30, 10:45 A.M.; 12:00 Noon (Folk Mass); 5:00 P.M.

Holyday Masses: (Eve of Holyday, 5:00, 7:30 P.M.); 7:00, 9:00 A.M.; 12:00 Noon; 5:00, 7:30 P.M.

Weekday Masses: 9:00 A.M.; 5:30 P.M.

Confessions: Saturday, 3:30-4:00, 7:30-8:00 P.M.; Eve of First Friday, 7:00-7:30 P.M.

Book Club: 1st, 3rd Tuesdays, 8:00 P.M.

Confraternity: Elementary, Wednesday, 1:15-2:15 Session A; 2:30-3:30 Session B. Grades 7-10, Evening Classes; Grades 11-12, Sunday, 7:00 P.M.

St. Paul's School, Atwood Street, 235-1510. Kindergarten, 8 grades. Principal and Superior, Sister Catherine McQuade (Sisters of Charity, Halifax). 117 Boys, 126 Girls.

St. Paul's Convent, 494 Washington Street, 235-4235.

Choir Director: Rev. Msgr. Russell H. Davis.

Organist: Mr. Joseph Policelli, 24 Alveston St., Jamaica Plain 02130

Parish Council Co-Chairman: Mr. Robert Alence.

WESTFORD

St. Catherine

Main Street, Westford — Established 1922
692-6353

Rev. Daniel F. Cronin, Pastor

Associate Pastor:
Rev. Phillip B. Earley, Sodality, C.C.D., C.Y.O.

Residence: Main Street, Westford 01886

Sunday Masses: (Saturday, 5:00, 7:00 P.M.); 7:00, 8:30, 10:00, 11:15 A.M.

Holyday Masses: (Eve of Holyday, 5:00, 7:00 P.M.); 7:00, 9:00 A.M.; 5:00, 7:00 P.M.

Weekday Mass: 7:15.

First Friday Mass: 7:15.

Confessions: 4:00-5:00, 7:30-8:00, Saturday, Eves of Holydays.

Cemetery: St. Catherine's Cemetery, Pine Ridge Road, Westford.

Organist: Mrs. John J. Teague, Beaver Brook Rd., Westford 01886.

CANDY SPECIALTIES FOR FUND RAISING

By a Church, School, Scout Troop, Drum Corps or Missionary Society

JAMES J. DUFFY

Candy Vending Machines

516-520 Main St., Charlestown 02129
242-0094 . . . 242-0096 . . . 242-0099

CANDY
TOBACCO

FOUNTAIN SUPPLIES
SCHOOL SUPPLIES

PATENT MEDICINES
PAPER GOODS

THE JOHNSTON FUNERAL HOME

760 Washington Street, Whitman
(Former Residence of Francis Cardinal Spellman)
871-0425

FRANCIS G. SATTERWHITE, *Director*
ROBERT H. JOHNSTON, *Director*
Residence Phone — 447-6901

Within the means of all

Hood

H P Hood Inc

Quality Dairy and Food Products
Since 1846

NEW ENGLAND DAIRY DIVISION

CITRUS DIVISION
Dunedin, Florida

CLEARFIELD CHEESE CO.
Curwensville, Pa.

REED CANDY — CLARK GUM
Chicago, Ill.

CANTWELL CONSTRUCTION COMPANY, INC.

SINCE 1892

CONTRACTORS AND BUILDERS

ALTERATIONS ***POINTING*** ***WATERPROOFING***

409 EAST FIRST STREET • DIAL: 268-2843 • SOUTH BOSTON, MASS. 02127

HELP US—HELP OUR ADVERTISERS—TELL THEM WHERE YOU SAW THE AD

WESTON

St. Julia

374 Boston Post Road — Established 1919

899-2611 — 899-2677

Rev. Msgr. Francis S. Rossiter, S.T.D., S.S.L., LL.D., Pastor
Chairman, St. Julia's Parish Council, Women's Club, C.C.D., St. Vincent de Paul, Altar Guild, Senior Choir, Thrift Shop, Charismatic Renewal Prayer Group.

Associate Pastor:
Rev. Joseph M. O'Sullivan
Member, St. Julia's Parish Council, Sodality, C.C.D., C.Y.O., Scouts, Altar Boys, Folk Group

Residence: 374 Boston Post Road (02193)

Sunday Masses: (Saturday, 5:00 P.M.); 8:00, 9:00, 10:15, 11:30 A.M.; 12:30, 5:00 P.M.

Holyday Masses: (Eve of Holyday, 5:00, 8:00 P.M.); 7:00, 9:00 A.M.; 12:10, 5:00, 8:00 P.M.

Weekday Masses: 7:00 (Monday-Friday); 8:00 (Saturday and National Holidays).

First Friday Masses: 7:00 A.M.; 12:10 P.M.

Confessions: 4:00-5:00, 7:30-8:30 P.M., Saturday; 4:30-5:00, 7:30-8:00 P.M., Eve of Holydays; Eve of First Fridays, 7:30-8:30 P.M.

Our Lady of Fatima Devotions: 1st Saturday, 8:00 A.M.

Lenten Masses: Monday-Friday, 7:00 A.M.; 12:10; Saturday, 8:00 A.M.

Organist: Mrs. David W. Kelley, 64 Ox Bow Rd., Weston 02193.

Choir Director: Mr. Paul St. George, 270 Beacon St., Boston.

WEYMOUTH

Immaculate Conception

750 Broad St., East Weymouth — Established 1879
337-0380 337-0384

Rev. Msgr. Edmund F. Hackett, Pastor
Associate Pastors:
Rev. William F. Joyce, Holy Name, Women's Guild, C.C.D.
Rev. John E. Schatzel, C.C.D.
Rev. Garry E. Balcom
Residence: 1199 Commercial Street (02189)
Sunday Masses: (Saturday, 5:00, 7:00 P.M.); 7:30, 8:45 10:15, 11:30 A.M.; 12:45 P.M.
Holyday Masses: (Eve of Holyday, 5:30, 7:30 P.M.); 7:00, 8:00, 9:00 A.M.; 12:00 Noon.
Weekday Masses: 7:00, 9:00.
First Friday Masses: 7:00, 9:00 A.M.; 5:30 P.M.
Confessions: 4:00-5:00, 7:30-8:30, Saturday and Eves of First Friday; 8:00-9:00, Eve of Holydays.
Holy Name Society: 2nd Sunday, 9:00 Mass.
Immaculate Conception Convent, 1199-R Commercial Street, 337-1274. (Sisters of St. Joseph)
Parish Schools of Religion: Grade 2, Parent Formation Programs; Grades 3-4, 6-9, In Homes; Grade 5, Saturday, 9:30; Grade 10, Sunday, 11:00; Grades 11-12, 1st Sunday, 5:30 P.M.
Choir Director and Organist: Natalie Eacobacci, 675 Broad St., E. Weymouth 02189.

Sacred Heart

Washington Street — Established 1871

337-6333

Rev. Rickard J. O'Donovan, Pastor
St. Vincent de Paul Society, Sacred Heart Association, Catholic Daughters, Reparation Society, Lectors
Associate Pastors:
Rev. Arthur M. Calter, M.S., Adult Education, C.C.D., High School and Junior High, C.Y.O., Choir Folk Groups, Organ Committee, Charismatic Prayer Group
Rev. Paul R. E. Francis, S.T.D., J.C.B., Senior Legion of Mary, Holy Name, Sacred Heart Mothers Club, Ushers Club.
Rev. Brian M. Flatley, Sodality, Showtime, Altar Society, (C.C.D., Grades 1-6), Altar Boys, Boy Scouts, Religion Education for the Retarded, Parish Bulletin.
Residence: 55 Commercial Street (02188)
Sunday Masses: (Saturday, 5:00 P.M., Auditorium; 7:00 P.M., Church); 7:00, 8:00, 9:00, 10:15, 11:45 A.M.; 4:00 P.M.
Auditorium: 10:15, 11:45 A.M.
Holyday Masses: (Eve of Holyday, 5:00, 7:00 P.M., Church); 7:00, 9:00 A.M.; 12:00 Noon; 4:00, 5:30, 7:45 P.M.
Weekday Masses: 7:00, 9:00 A.M.; 5:30 P.M.
First Friday Masses: 7:00, 9:00 A.M.; 5:30 P.M.
Confessions: Saturday, 4:00-5:00, 6:30-7:00 P.M. and after 7:00 P.M. Mass; Eves of Holydays, 4:00-5:00 and after 7:00 P.M. Mass; Eves of First Fridays, 4:00-5:00, 7:00-7:30 P.M.
Baptisms: By appointment every Sunday.
Sacred Heart Schools: High School, 335-6054, Principal, Mr. Michael Welch, 152 Boys, 224 Girls. Elementary School, 335-6010, Principal, Sister Lillian McDonald, C.S.J., 257 Boys, 308 Girls.
Sacred Heart Convent, 75 Commercial Street, 335-1267.
Choir Director and Organist: Henry Karl Baker, 45 Norfolk Rd., Braintree 848-1388.

St. Albert the Great

1140 Washington St., East Weymouth — Established 1950
337-8778

Rev. Robert C. Bryson, Pastor
Albertines, Mr. and Mrs. Club
Associate Pastor:
Rev. John E. Colahan, Confraternity of Christian Doctrine
Rev. Leonard R. Mikulski, Confraternity of Christian Doctrine, Catholic Youth Society
Residence: 1130 Washington Street (02189)
Sunday Masses: (Saturday, 5:00, 7:00 P.M.); 7:00, 9:00, 10:30, 11:45 A.M.; 6:00 P.M.
Holyday Masses: (Eve of Holyday, 7:00 P.M.); 9:00 A.M.; 5:00, 7:00 P.M.
Weekday Mass: 9:00 A.M.
First Friday Mass: 9:00 A.M.
Confessions: 4:00-4:45, 8:00 P.M. Saturday, Eve of First Friday, 4:15-5:00 P.M.
Nocturnal Adoration Society: Every First Friday beginning
Prayer Group: Wednesday Evening, 7:00 P.M.
Adult Education Group: Thursday, 8:00 P.M.
Confraternity: Pre School, Tuesday, 1:00 P.M.; Grades 3-6, Neighborhood Home; Grades 7-8, Neighborhood Homes and at the Church, Thursday Evening, 7-8 P.M.; Grades 9 at the Church on Tuesday, 7-8 P.M.; Grades 10-12, 3rd Sunday of the Month, 5:30-8:00 P.M., Church Hall.
Choir Director and Organist: Raymond Babcock.

St. Francis Xavier

234 Pleasant St., South Weymouth — Established 1851
337-2171

Rev. Msgr. John J. McShea, Pastor
Associate Pastors:
Rev. Thomas D. Donnelly, Drum and Bugle Corps, Sodality, Council of Catholic Women
Rev. Lawrence Drennan, Council of Catholic Men, C.Y.O.
Rev. John G. Connolly, C.C.D., Holy Name
Residence: 261 Pleasant Street, South Weymouth (02190)
Sunday Masses: (Saturday, 5:00, 7:15 P.M.); 7:00, 8:00, 9:00, 10:00, 11:15 A.M.; 12:30 P.M.
Holyday Masses: (Eve of Holyday, 6:00, 7:30 P.M.); 7:00, 9:00 A.M.; 6:00, 7:30 P.M.
Weekday Masses: 7:00, 9:00
First Friday Masses: 7:00, 9:00, 11:15 A.M.; 7:30 P.M.
Confessions: 4:00-5:00, 7:30-8:30, Saturday, Eves of First Friday and Holydays.
Holy Name Society: 2nd Sunday following 9:00 Mass.
Christian Doctrine: Grades 2-3, Saturday, 9:00-10:30 A.M.; Grades 4-5-6-7, Home Studies; Grades 8-9-10, Monday, 7:00-8:00 P.M.; Grades 11-12, Special Programs as Announced.
St. Francis Xavier School, 1236 Pleasant St., 335-6868, 6 grades. Superior and Principal, Sister Mary Kevin (Sisters of Divine Providence), 93 Boys, 99 Girls.
St. Francis Xavier Convent, 236 Pleasant St., 335-3622.
St. Francis Xavier Cemetery: Washington St., 337-3144.
Organist: Mrs. Ann Reed, 216 Union St., So. Weymouth 02190.
Parish Council President: Mr. Lloyd Fontaine.

St. Jerome

628 Bridge Street — Established 1928

335-2038

Rev. Msgr. George F. Sullivan, Pastor
St. Jerome's Guild, Sodality, Holy Name, St. Vincent de Paul Conference
Associate Pastors:
Rev. Lawrence F. Sullivan, St. Jerome's Guild
Rev. Robert M. Browne, C.C.D.
Residence: 630 Bridge Street, North Weymouth (02191)
Sunday Masses: (Saturday, 5:00, 7:00 P.M.); 7:00, 8:30, 10:00, 11:30 A.M.
Holyday Masses: (Eve of Holydays, 7:45 P.M.); 6:30, 9:00 A.M.; 4:30, 7:45 P.M.
Weekday Masses: 7:00, 9:00.
First Friday Masses: 7:00, 9:00 A.M.
Confessions: 4:00, Saturday, Eves of First Friday and Holydays.
Blessed Virgin Sodality: 1st Monday, 8:15 P.M.
Holy Name Society: 2nd Sunday.
St. Jerome's Guild: 2nd Monday, 8:00 P.M.
St. Jerome's School, 598 Bridge Street, 335-2166; Co-Principals, Sister Joan Marie, Sister Joan St. Patrick (Sisters of Notre Dame). 85 Boys, 83 Girls.
St. Jerome's Convent, 598 Bridge Street, 335-1235.

WESTWOOD

St. Margaret Mary

845 High Street — Established 1931

326-1071

Rev. Msgr. Richard F. Norton, Pastor
Rev. James W. Coyle, Administrator
Sodality, C.C.D.
Associate Pastor:
Rev. Alexander J. Keenan, C.C.D., Altar Boys, C.Y.O.
Permanent Deacon:
Joseph E. Holderried
Residence: 845 High Street (02090)
Sunday Masses: (Saturday, 5:00 P.M.); 8:15, 9:30, 10:45 A.M.; 12:00 Noon.
Weekday Masses: 9:00 A.M.
Holyday Masses: 7:00, 9:00 A.M.; 5:00, 7:00 P.M.
First Friday Mass: 9:00 A.M.
Confessions: 4:00-4:45, 7:30-8:00 P.M., Saturday.
St. Margaret Mary School of Religion: Principal, Sister Judith Jones, M.S.B.T., 329-9444.
Organist: Mrs. Agnes Piedzwich, 762-0938.
Music and Choir Director: Mrs. Beth Flanagan Gillis, 10 Saddle Ridge Rd., Dover 785-1873.

WHITMAN

Holy Ghost

School Street — Established 1897

871-0100

Rev. Charles F. Glennon, Pastor
Director Sodality, Parish Council, St. Vincent de Paul, Adult Education
Associate Pastors:
Rev. John J. Shea, C.Y.O., Associate Director Parish Council.
Rev. Joseph Fagan, Director C.C.D., Associate Director Parish Council, Adult Education
Residence: 518 Washington Street (02382)
Sunday Masses: (Saturday, 4:00, 5:30 P.M.); 7:30, 9:15, 10:30 (2), 12:00 Noon.
Holyday Masses: (Eve of Holyday, 5:30, 7:30 P.M.); 7:00, 8:00, 9:00 A.M.
Weekday Masses: 6:45, 9:00 (Saturday, 8:00, 9:00; Lent, 5:00 P.M.).
First Friday Masses: 6:45, 9:00 A.M.
Confessions: 3:30-4:00, 4:45-5:30 P.M., Saturday, Eves of First Friday and Holydays.
Parish School of Religion: Coordinators Ms. Jean McAndrews, Pauline Bois.
Sodality: 1st Monday, 7:00 P.M.
Cardinal Spellman Parish Center, 49 School St., 447-3135.
Parish Council President: Thomas Barry.
Cemetery: St. James Cemetery, Whitman.

WILMINGTON

WILMINGTON - SOUTH TEWKSBURY SECTION

St. Dorothy

Main Street, Wilmington — Established 1954

658-3550

Rev. J. Kevin McAndrews, Pastor
Sodality, Council of Catholic Men, Holy Name
Associate Pastor:
Rev. William P. Smith, C.C.D., Council of Catholic Women, C.Y.O.
Residence: 11 Harnden Street (01887)
Sunday Masses: (Saturday, 4:00, 5:15, 7:00 P.M.); 7:30, 9:00, 10:30 A.M.; 12:00 Noon.
Holyday Masses: (Eve of Holyday, 4:00, 5:15, 7:30 P.M.); 9:00 A.M.; 12:00, 5:15 P.M.
Weekday Mass: 9:00, (Lent, Monday through Friday), 9:00 A.M., 7:30 P.M.
First Friday Masses: 9:00 A.M.; 7:30 P.M.
Confessions: 3:15-7:45 P.M., Saturday, Eve of First Friday and Holydays.
Sodality: First Tuesday, 7:45 P.M.
Holy Name: Second Sunday
Choir Director: James B. O'Keefe (657-7430).
Organist: William J. Noll (658-4604).

St. Thomas of Villanova

126 Middlesex Avenue — Established 1919

658-4665 658-5172

Rev. Ernest P. Pearsall, Pastor

Associate Pastors:

Rev. Francis W. Mackin, Altar Boys, Sanctuary Guild, C.C.D.

Rev. Charles R. Kinsella, C.Y.O., Adult Education

Residence: 126 Middlesex Ave. (01887)

Sunday Masses: (Saturday, 4:00, 5:30 P.M.); 8:15, 9:30, 10:45 A.M.; 12:00 Noon.

Holyday Masses: (Eve of Holyday, 5:00, 7:30 P.M.); 9:00 A.M.; 12:00 Noon; 5:00, 7:30 P.M.

Weekday Mass: 9:00 A.M.

First Friday Mass: 9:00 A.M.

Confessions: Before Every Mass for 15 Minutes.

Organists: Richard Hamilton, James F. Profirio, T.O.S.F.

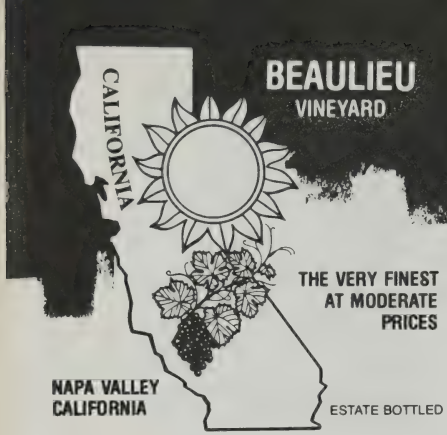

APPROVED BY
THE MOST REV. MARK J. HURLEY
BISHOP OF SANTA ROSA

CRIBARI VINEYARDS

BARRY ALTAR WINES

APPROVED BY
THE MOST REV. HUGH A. DONOHOE
BISHOP OF FRESNO

SINCE 1872

O·NEH·DA Vineyard is located high on the rolling hills above Hemlock Lake in New Yo famous Finger Lakes wine country. These a New York State's only *mission* vineyards ar cellars . . . and here fine Altar Wines have b produced in the same patient manner for ov 100 years.

PRODUCED UNDER THE SUPERVISION OF
THE SOCIETY OF THE DIVINE WORD

ALTAR WINES . . .

Chateau Beaulieu
Tokay
Sweet Sauterne etc.

Angelica
Haut Sauterne
Chablis etc.

O-Neh-Da
Lake Niagara
Delaware etc.

CANDLES

Emkay Candles
Will & Baumer Candles
The Finest – At Competitive Prices

IMMEDIATE DELIVERY –
IN OUR OWN TRUCKS

Guasti

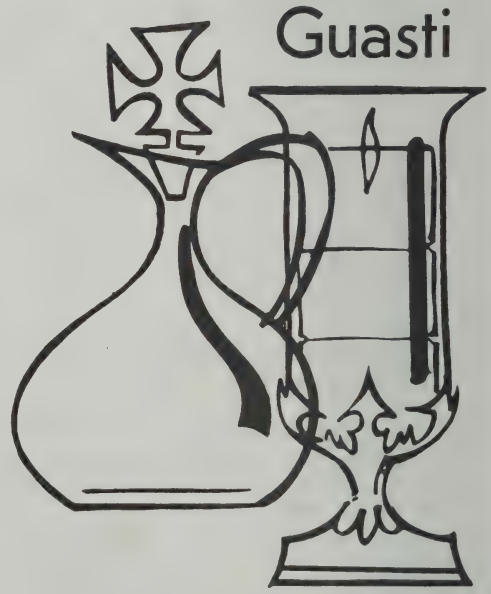

EGAN

THOS. P. EGAN INC. – 946 COUNTY ST., SOMERSET, MASS., 02726
1-679·8400 (617)

HELP US—HELP OUR ADVERTISERS—TELL THEM WHERE YOU SAW THE AD

WINCHESTER

Immaculate Conception

79 Sheridan Circle — Established 1931
729-1858

Rev. George F. Murray, Pastor
Associate Pastor:
Rev. William J. Cummings, Sodality, C.Y.O., C.C.D.
In Residence:
Rev. Gabriel Ghirlando, S.J.
Residence: 1004 Main Street (01890)
Sunday Masses: (Saturday, 4:30 P.M.); 7:30, 9:30, 11:30 A.M.
Holyday Masses: (Eve of Holyday, 5:30 P.M.); 7:00, 9:00 A.M.; 5:30 P.M.
Weekday Masses: (Monday through Friday) 9:00 A.M.; 5:30 P.M.
First Friday Masses: 9:00 A.M.; 5:30 P.M.
Confessions: 3:30-4:15, 7:30-8:00 P.M. Saturdays, Eves of Holydays and First Fridays, 5:00-5:30, 7:30-8:00 P.M.
Holy Name Society: 2nd Sunday.
Blessed Virgin Sodality: 2nd and 4th Tuesday, 7:45 P.M.
Religious Education Office: 729-5110.
Convent: Sisters of Charity of Halifax, 12 Sheridan Circle, 729-4611.
Religious Education Office, 729-5110
Choir Master and Organist: Mr. Mark F. Hulse, 32 Morrison Rd., Wakefield 01880.
Parish Council President: Thomas D. Pecora, 25 Adams Rd., Winchester 01890.

St. Mary

155 Washington Street — 729-0055 — Established 1876
Rev. Arthur L. Reardon, Pastor
Associate Pastors:
Rev. Leo X. Lynch
Rev. Roger C. Cormier
Rev. Mark S. Sheehan
Residence: 158 Washington Street (01890)
Sunday Masses: (Saturday, 4:00, 5:15, 7:30 P.M.); 7:30, 9:00, 10:15 (2), 11:30 (2) A.M.; 5:00 P.M.
Holyday Masses: (Eve of Holyday, 4:00, 5:15, 7:30 P.M.); 6:45, 9:00, 11:00 A.M.; 5:00, 7:30 P.M.
Weekday Masses: 6:45, 8:00 (Saturday, 8:00 and 9:00).
First Friday Masses: 6:45, 8:00, 11:00 A.M.; 5:30 P.M.
Confessions: Saturdays, Eves of Holyday, 3:00-3:45; 7:00-7:30 P.M.; Eves of First Fridays, 4:00-4:30, 7:00-7:30 P.M.
Sodality: 1st Tuesday, 8:00 P.M.
Religious Education Program: Mrs. Patricia M. Scannell, 729-4296, Coordinator Elementary Grades; Sister Mary Christopher O'Rourke, R.S.M., 729-1965, Coordinator High School and Adult Education Programs; Mrs. Charles Adelsberger, Director Pre-School Classes.
Religious Education Classes: Grades 1-6, Thursday, 3:30-4:30 P.M.; Grade 8, Monday, 3:30-4:30 P.M.; Freshman High School, Alternating Tuesdays, 7:30-9:00 P.M.; 2nd, 3rd, 4th Year High School, Monday, 7:30 P.M.; Neighborhood Classes, Pre School-8.
Mr. and Mrs. Club: 1st Wednesday, 8:30 P.M.
St. Mary's School Parents Association: 3rd Wednesday, 8:30 P.M.
St. Mary's Grammar School, 162 Washington Street, 729-5515. Principal, Sister Mary Michaelinda Plante, R.S.M., Intercommunity Staffing. 108 Boys, 81 Girls.
St. Mary's Convent, 160 Washington Street. 729-0975.
Choir Director: Mr. Bernard Barbeau, 17 Amherst Rd., No. Beverly, 01915.
Organist: Mrs. James M. Daschbach, 21 Crescent Rd. 01890.
Parish Council President: Mr. Anthony D. Fiorillo, 37 Foxcroft Rd. 01890

St. Eulalia

50 Ridge St., Winchester — Established 1966
729-8220 — 729-8221

Associate Pastor:
Rev. Thomas E. MacLeod
Rev. Michael E. Dolan
Residence: 50 Ridge Street (01890)
Sunday Masses: (Saturday, 4:00, 5:30 P.M.); 7:00, 8:15, 10:00, 11:45 A.M. (Folk Mass), 5:00 P.M.
Holyday Masses: (Eve of Holyday, 5:30, 7:30 P.M.); 6:30, 9:00 A.M.; 5:30, 7:30 P.M.
Weekday Masses: 9:00 A.M.; 7:30 P.M.
First Friday Masses: 9:00 A.M., 7:30 P.M. (Holy Hour, 8:00-9:00 P.M.).
Confessions: 3:00-4:00 P.M., Saturday, Eves of First Fridays and Holydays. Personal Confession at any time by appointment.
Director of Religious Education: Mr. Stephen Beirne, 729-9758.
Pastoral Assistant: Sister Marie Doyle, C.S.J., 646-3883.
Parish Council: Mr. William Mallio, 729-2866.
Cantor: Mrs. Marilyn Poole, 646-3668.
Choir Director: Ms. Helene Fortier, 438-1613.

WINTHROP

St. John the Evangelist

320 Winthrop Street — Established 1907
846-7400

Rev. Msgr. John J. McDevitt, Pastor
Associate Pastors:
Rev. Paul A. Phinn
Sodality, Council of Catholic Women
Rev. Stephen Brennick
Holy Name Council of Catholic Men
Residence: 320 Winthrop Street (02152)
Sunday Masses: (Saturday, 5:00, 7:00 P.M.); 7:00, 8:15, 9:30, 10:45 A.M.; 12:00 Noon, 5:15 P.M. (Sept.-July).
Holyday Masses: (Eve of Holyday, 5:00, 7:00 P.M.); 6:30, 7:30, 8:30, 10:00 A.M.; 5:00, 7:00 P.M.
Weekday Masses: 7:00 A.M., 5:30 P.M.
First Friday Masses: 7:00 A.M.; 5:30 P.M.
Confessions: 4:00-5:15, 6:45, Saturday, Eves of First Friday and Holydays, Before Weekday Masses.
Holy Name Society: 2nd Sunday.
Novena of Grace: Begins March 5th and ends March 13th. Mass and Prayers 10:00 A.M., 7:00 P.M. Daily.
Marian Week: Begins May 7th, ends May 15th. Mass and prayers 10:00 A.M.; 7:00 P.M. Daily.
Devotions of 13 Tuesdays to St. Anthony: Begins Tuesday, March 21st; Ends Tuesday, June 13th. Mass and Prayers, 10:00 A.M.; 7:00 P.M.
Novena to Saint Elizabeth Ann Seton: October 2nd-October 10, 1976. Mass and Prayers 10:00 A.M.-7:00 P.M. Daily.
St. Vincent de Paul: Thursday, 7:00 P.M. in Rectory.
Blessed Virgin Sodality: 1st and 3rd Thursday.
St. John the Evangelist Grammar School, 30 Ocean View St., 846-4076. Principal, Sister Virginia Kelleher (Sisters of St. Joseph). 173 Boys, 197 Girls.
St. John the Evangelist Convent, 217 Lincoln Street, 846-4066.
Choir Director and Organist: Miss Helen O'Connor, 30 Franklin St., Winthrop, 846-0967.

Holy Rosary

1015 Shirley St., Point Shirley — Established 1953
846-1210

Rev. Adrian P. O'Leary, Pastor
Residence: 993 Shirley Street (02152)
Sunday Masses: (Saturday, 5:30 P.M.); 8:00, 10:00, 11:30 A.M.
Holyday Masses: As announced on previous Sunday.
Weekday Mass: 9:00 A.M.
First Friday Mass: 9:00 A.M.
Confessions: 4:30-5:15 P.M., Saturday.
Confraternity: Grades 2-8, Tuesday, 3:30 P.M.; Grades 9-12, Sundays, 7:00 P.M.
Holy Rosary Guild: 1st Monday.

WRENTHAM

St. Mary

130 South Street — Established 1928
384-3373

Rev. James H. Coffey, Pastor
Chaplain, Wrentham State School, Couples Club
Associate Pastor:
Rev. Leonard A. Coppenrath, C.Y.O., C.C.D.
Residence: 130 South Street (02093)
Sunday Masses: (Saturday, 5:00, 7:30 P.M.); 8:00, 10:30 A.M.; 12:00 Noon; 5:00 P.M.
Holyday Masses: (Eve of Holyday, 5:00, 7:30 P.M.); 9:00 A.M.; 5:00, 7:30 P.M.
Weekday Masses: 5:00 P.M. (Saturday, 9:00 A.M.).
First Friday Masses: 9:00 A.M.; 5:00 P.M.
Confessions: 4:00-5:00 P.M., Saturday; First Friday, before Masses.
Baptism: Sunday, 2:00 P.M.; also by appointment.
Wrentham State School
Sunday and Holyday Mass: 8:30 A.M.
Choir Director: Paul B. Judge, 33 Cypress St., Wrentham.
Organist: Frank I. Carpenter, Garden Lane, Wrentham.
Parish Council President: J. Richard O'Neil, 242 East St., Wrentham.

WOBURN

St. Anthony

851 Main Street — Established 1945
933-1323 — 935-0209

Associate Pastor:
Rev. Joseph L. Power
Residence: 80 Elm Street (01801)
Sunday Masses: (Saturday, 5:00, 7:00 P.M.); 7:30, 9:00, 10:30 A.M.; 12:00 Noon.
Holyday Masses: (Eve of Holyday, 5:00, 7:00 P.M.); 7:00, 9:00 A.M.; 7:00 P.M.
Weekday and First Friday Masses: 7:00, 9:00 A.M.
Confessions: 4:00-5:00; following 7:00 P.M. Mass Saturday.
Choir Director and Organist: Mrs. Patricia Wassmuth, 15 Francis St., Woburn 01801.

St. Barbara

138 Cambridge Road — Established 1954
933-4130

Rev. Charles E. Anadore, Pastor
Associate Pastors:
Rev. Thomas J. Brunnick, C.C.D.
Rev. Frederick J. Cartier, Sodality, C.Y.O.
Residence: 138 Cambridge Road (01801)
Sunday Masses: (Saturday, 4:00-5:15 P.M.); 7:00, 9:00, 10:30, 11:45 A.M.
Holyday Masses: (Eve of Holyday, 5:30, 7:30 P.M.); 7:00, 9:00 A.M.; 4:00, 5:30, 7:30 P.M.
Weekday Mass: 9:00 daily.
First Friday Masses: 9:00 A.M.
Confessions: 3:15-4:00, 4:45-5:15, Saturday, Eves of Holydays and before Mass on First Friday.
C.C.D. Coordinator: Sister Elizabeth Mary Allard, M.S.B.T.
Choir Director: Mrs. Jeanne Emmons, 20 Robinson Rd., Woburn, Mass. 01801.
Organist: John G. Zannini, 145 Alexander Ave., Medford 02144. 965-0491.

St. Charles

280 Main Street — Established 1862
933-0300

Rev. Msgr. Christopher C. O'Neill, Pastor
Associate Pastors:
Rev. Joseph F. Donahue, S.V.D.
Rev. Stanislaus T. Gerry, S.J.
Rev. William R. Carroll
Rev. Joseph T. Canavan
Residence: 280 Main Street (01801)
Sunday Masses: (Saturday, 4:00, 5:00, 7:00 P.M.); 6:00, 7:00, 8:00, 9:00, 10:00, 11:00 A.M.; 12:00 Noon; 5:00, 7:30 P.M.
Holyday Masses: (Eve of Holyday, 4:30, 7:30 P.M.); 6:00, 7:00, 8:00, 9:00, 10:00, 11:00 A.M.; 12:00 Noon; 4:30, 5:30, 6:30, 7:30 P.M.
Weekday Masses: 6:30, 11:30 A.M.
First Friday Masses: 6:30, 11:30 A.M.; 5:30 P.M.
Confessions: 3:30-4:30, 7:45-8:30, Saturday, Eves of First Friday and Holydays, Daily Confessions, 5:00-5:30 P.M.
St. Charles Grammar School, Myrtle St. School, 933-0463, Grades K-9. Principal and Superior, Sister Catherine St. Ann, S.N.D., Principal (5-8) Sr. Mary Rose Fitzsimons (Sisters of Notre Dame de Namur). 231 Boys, 195 Girls.
Notre Dame Convent, 8 Summer Street, 933-0265.
Choir Director and Organist: Mrs. Alice Cox, 122 Main St., Woburn 01801.

St. Joseph

100 Wasnington Street — Established 1906
933-1160

Rev. Joseph W. Langley, Pastor
Councils of Catholic Men and Women, St. Joseph's Catholic Women's Club, Adult Education, St. Joseph's Men's Club
Residence: 22 Central Street (01801)
Sunday Masses: (Saturday, 4:00 P.M.); 8:00, 10:00, 11:30 A.M.
Holyday Masses: (Eve of Holyday, 7:30 P.M.); 7:00 A.M., 12:10 Noon, 7:30 P.M.
Weekday Mass: 7:30 A.M. (Monday through Saturday).
Confessions: Saturday, 3:30-4:00, 5:00-5:30 P.M.
Confraternity: Grammar School, Monday, Tuesday afternoons, Saturday and Sunday mornings; High School, Monday and Tuesday evenings.
Choir Director and Organist: Mrs. Robert Murphy, 8 Utica St.

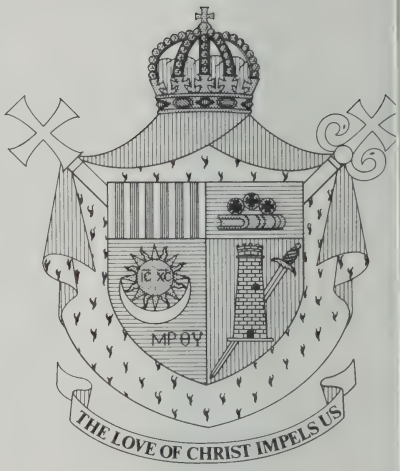

Ordained July 20, 1936 at Jerusalem; Elevated to Ran of Archimandrite, 1952; Elected Titular Archbishop c Myra by Melkite Synod, October 23, 1959; Consecrate by His Beatitude, Patriarch Maximos IV Sayegh, Jar uary 1, 1960, at Alexandria, Egypt; Nominated Apo tolic Exarch for the United States by His Holiness, Pop Paul VI, October 13, 1969; Installed at Melkite Cathe dral of Our Lady of the Annunciation, Boston, Marc 15, 1970. Appointed Eparch July 14, 1976.

MELKITE DIOCESE

The Most Reverend Eparch — Archbishop Joseph Tawil, D.D., LL.D.

VICAR GENERAL: Archimandrite Lucien Malouf, L.D.
SECRETARY AND ASSISTANT CHANCELLOR: Rev. James E. King, Ph.D.

CHANCERY OFFICE: 19 Dartmouth St., West Newton 02165: 969-8957 (P.O. Box 83)

DIOCESAN TRIBUNAL: Judicial Vicar: Rev. Archimandrite Lucien Malouf, L.D.

DEFENDER OF THE BOND: Rev. John Elya.

NOTARY: Rev. Joseph Haggar, J.C.L.

JUDGE: Rev. Simon Hage.

ADVOCATE: Revs. Robert Banks, John Finnegan.

CONSULTORS-SENATORS: Rev. Archimandrite Lucien Malouf, Revs. Charles Aboody, John Elya, Solomon Makoul, James King, George Appleyard, Edward Kakaty, Philip Khairallah, Frank Milienewicz, Richard Rasi.

DEAN (New England): Rev. Archimandrite Lucien Malouf.

DIRECTORS OF PROGRAMS

RELIGIOUS EDUCATION: Rev. James E. King, Ph.D., and Miss Mary Nedder, M.A.

RETREATS: Rev. Joseph Dagher.

CURSILLOS: Rev. Joseph Dagher.

THEOLOGICAL COMMISSION: Rev. Philip A. Khairallah.

SEMINARIANS AND HOUSE OF STUDIES: Rev. Charles Aboody.

LITURGICAL COMMISSION: Rev. Archimandrite Elias Skaff.

VOCATIONS: Rev. Archimandrite Charles J. Aboody.

YOUTH ACTIVITIES: Rev. Albert J. Gorayeb.

CAMPUS MINISTRY: Rev. Robert Kerby.

DIOCESAN MAGAZINE: Hegumen George

HELP US—HELP OUR ADVERTISERS—TELL THEM WHERE YOU SAW THE AD

ARMENIAN
CATHOLIC UKRAINIAN
MARONITE
MELKITE BYZANTINE

ARMENIAN

Holy Cross

100 Mt. Auburn Street, Cambridge
547-2122

Rev. Luke G. Arakelian, Mekhitarist, Pastor
Residence: 100 Mt. Auburn Street (02138)
Sunday Masses: (Saturday, 4:00, 5:10 P.M.; 8:30, 10:30 A.M.; 12:00 Noon.
Holyday Masses: (Eve of Holydays, 4:00, 5:10 P.M.; 8:00, 12:10 Noon; 5:10 P.M.
Weekday Mass: 8:00 (Every Friday, 12:10 Noon also)
Confessions: 12:30-1:00, Friday; 4:30-5:00 P.M., Saturday.
St. Gregory Mekhitarist Armenian Language School: 98 Mt. Auburn St., 02138, 547-2132.
Parish Council President: Mr. John Hounanian.
Organist: Miss Penny Arslanian.

CATHOLIC UKRAINIAN

Christ The King*

146 Forest Hills Street, Jamaica Plain
522-9720

Rev. Peter Ohirko, Pastor
Residence: 146 Forest Hills Street (02130)
Sunday Liturgy: 9:30 A.M. (Sung in Ukrainian); 5:30 P.M. (Recited in English).
First Friday Liturgy: 9:00 A.M.
Holyday Liturgy: 9:00 A.M.; 7:00 P.M.
Weekday Liturgy: 9:00 A.M.
Confessions: Before Sunday and Holyday Masses.
High School Catechetics: Tuesday Evenings, 7:30 P.M.
Catechetics For Grade School: Saturday, 9:00-12:00 Noon.
Ukrainian Classes: Saturday, 9:00-11:00.
Arrangements for reception of Sacraments of Baptism and Confirmation are made with the Pastor.
*Includes former parishes of St. George and Sacred Heart of Jesus.

St. John the Baptist

UKRAINIAN CATHOLIC
1 Lemon Street, Salem
745-5043

No Resident Pastor.
Residence: 1 Lemon Street (01970)
Sunday Mass: 11:00 A.M.
Confessions: Before all Masses.
Religious Classes: After Mass.

MARONITE

Our Lady of the Cedars of Lebanon*

SYRO-MARONITE RITE
522-0225
61-65 Rockwood Street, Jamaica Plain Established 1893
522-0225

Rev. Joseph F. Lahoud, Pastor
Councils of Catholic Men and Women
Residence: 61 Rockwood Street (02130)
Sunday Masses: (Saturday, 5:00 P.M.); 9:00, 11:00 A.M.
Confessions: 7:00-8:00, Saturday.
Organizations: Daughters of Our Lady of the Cedars of Lebanon; St. Maron Society; Maronite Youth Organization.
Community Center: Richard Cardinal Cushing Maronite Center, 61 Rockwood Street, Jamaica Plain (02130)
*Formerly located at 455 Shawmut Avenue, Boston.

St. Anthony

MARONITE
70 Lawrence St., Lawrence Established 1903
685-7233

Rev. Semaan M. Farris, Pastor
Residence: 145 Amesbury Street (01841)
Sunday Masses: (Saturday, 4:00, 7:00 P.M.); 9:00 11:00 A.M.
Sunday School: 9:45, 10:45 A.M., Sundays.
Holyday Masses: (Eve of Holyday, 7:00 P.M.); 12:00 Noon.
Weekday Mass: 7:00 P.M.
Confessions: Upon request and/or half hour prior to each Mass.
Lenten Devotions: Wednesdays and Fridays, 8:00 P.M.
Christmas Devotions: December 15th until Nativity, 7:30 P.M.
St. Anthony's Cemetery: North Lowell Street, Methuen

St. Theresa

MARONITE
343 North Main Street, Brockton Established 1932
586-1428

Rev. Msgr. Louis Khalil, D.D., Ph.D., C.L.D., Pastor
Residence: 10 Lebanon Street (02401)
Sunday Masses: (Saturday, 4:00 P.M.); 8:30, 10:00, 11:30 A.M.
Holyday Masses: (Eve of Holyday, 5:15 P.M.); 7:30 A.M.; 12:15, 5:15 P.M.
Weekday Mass: 7:30 A.M.
Confessions: 3:00-5:00, 7:00-8:00 P.M., Saturday, or anytime on request at Rectory.
Choir Director: Mrs. Mary Khoury
Organist: Mrs. Antoinette Nessralla

MELKITE BYZANTINE

Cathedral of Our Lady of the Annunciation

5-7 Veterans of Foreign Wars Parkway, Roslindale 02131.
323-5242

Rt. Rev. Archimandrite Lucien S. Malouf, B.S., Pastor
Associate Pastor: Rev. Richard A. Rasi
Residence: 7 V. F. W. Parkway, Boston (02131)
Sunday Liturgy: (Saturday, 6:00 P.M.); 10:15, 11:30 A.M. (Arabic); 6:00 P.M.
Weekday and Holyday Liturgies will be announced in Parish Bulletins.
Confessions: One half hour before all week-end Liturgies any time at Rectory and Church.
Lent: Services Wednesday and Friday, 7:30 P.M.; Holy Week Services, Monday-Friday, 8:00 P.M.; Holy Saturday Service, 11:30 P.M., followed by Midnight Liturgy.
Parish Council President: Louis M. Kfoury, Jr.
Organist: George Ashur

St. Joseph

241 Hampshire Street, Lawrence
682-8152

Rev. John A. Elya, B.S., Pastor
In Residence:
Rev. John D. Lorden, Administrator, St. Joseph's Plains Community Center 685-6001.
Residence: 241 Hampshire Street, (01841).
Sunday Divine Liturgy: (Saturday, 5:00 P.M.); 9:00, 11:00 A.M.
Weekday Divine Liturgy: 12:00 Noon.
Midweek Vesper Service: 7:30 P.M.
Confessions: 4:00-5:00 P.M. Saturday
Lenten Devotions: Wednesday, Friday, 7:30 P.M.
Religious Instructions: 10:00 to 10:50 Sundays
Community Center: 685-6001.
Choir Director: Mrs. Claire Hajjar, 15 Longwood Dr., Methuen, 01844.
Organist: Mrs. Jacqueline Rapisardi, 8 West Hawley St., Lawrence, 01843.
Parish Council President: Atty. James G. Hajjar, 48 Corbett Rd., Lawrence 01843.

REV. PIUS FRANCIS ABRAHAMS, O.F.M.
Associate Pastor
St. Anthony's Shrine
100 Arch St., Boston 02107

REV. ROBERT J. BANKS, S.T.L., J.C.D.
Rector
St. John's Seminary
Lake St., Brighton 02135

REV. CAJETAN BENDERNAGEL, C.P.
Retreat Director
St. Gabriel's Retreat House
159 Washington St., Brighton 02135

REV. ROBERT E. BERGERON
Chaplain USAF
CINCSAC/HC
Offutt AFB, Nebraska

REV. ROBERT H. BUCHAN, S.J.
Boston College High School
150 Morrissey Blvd., Dorchester 02125

1952

REV. EUGENE F. CAHILL, S.M.
Associate Pastor
Our Lady of Pity Parish
35 Middlesex St., Cambridge 02140

1977

CHAPLAIN COLONEL, WILLIAM W. CAMPBELL
Senior Installation Chaplain
McGuire Air Force Base
New Jersey 08641

REV. MARK V. CARR
Associate Pastor
Most Precious Blood Parish
43 Maple St., Hyde Park 02136

REV. DAVID F. CARROLL, S.J.
Professor and Faculty Representative to Athletics
St. Mary's Hall-Boston College
140 Commonwealth Ave., Chestnut Hill

VERY REV. JOSEPH CHASSE, S.M., A.B., A.M.
Superior
Marist Seminary
13 Isabella St., Boston 02116

REV. GEORGE J. CONNOLLY, M.Ed.
Pastor
St. Christine's Parish
Route 3A (P.O. Box 274), Marshfield 02151

REV. CYRIL J. CONROY
Chaplain
Deer Island House of Correction
Winthrop 02152

MOST REV. THOMAS V. DAILY, D.D.
Vicar General
Auxiliary Bishop of Boston
Chancellor of Boston Archdiocese
2121 Commonwealth Ave., Brighton 02135

REV. THOMAS J. DALY, M.A., Ph.D.
Dean
St. John's Seminary College
197 Foster St., Brighton 02135

REV. FRANCIS H. DELANEY
Administrator
St. Robert Bellarmine Parish
198 Haggett's Pond Rd., Andover 01810

REV. JOHN F. DEVANE, S.J.
Professor of Geophysics
Boston College
140 Commonwealth Ave., Chestnut Hill 02167

REV. ADHEMAR DEVEAU, O.M.I.
Pastor
St. Marie's Parish
80 Chamberlain St., Lowell 01852

REV. THOMAS P. DONOHOE
Pastor
St. Michael's Parish
21 Manning St., Hudson 01749

REV. MICHAEL F. DOOCEY, M.Ed.
Associate Pastor
St. Mary's Parish
8 South Common St., Lynn 01901

REV. JOHN A. DOONAN
USAF Chaplain
Chief, Reserve Affairs &
Ecclesiastical Relations Division
HQ TAC/HCR
Langley AFB, Virginia 23665

1952

REV. JOHN L. DOYLE
Missionary Society of St. James
the Apostle
San Jose' Obrero (St. Joseph the Worker)
Casilla 919, Santa Cruz, Bolivia

1977

REV. ARTHUR J. DRISCOLL, M.S., M.Div.
Pastor
St. Anne's Parish
82 West Milton St., Readville 02136

REV. GEORGE L. DRURY, S.J., M.A., S.T.L.
Rector
Campion Residence and Renewal Center
319 Concord Road, Weston 02193

REV. JOHN A. ELYA, B.S.O.
Pastor
St. Joseph's Melkite Parish
241 Hampshire St., Lawrence 01841

REV. JAMES H. FLANAGAN
Director — Society of Our Lady of the
Most Holy Trinity
St. Francis Seraph Church
Box 7624, Kansas City, Missouri 64128

REV. ARTHUR C. FLYNN
Associate Pastor
St. Agnes Parish
186 Woburn St., Reading 01867

REV. BRIAN A. GALLAGHER, S.S.C.
Superior
Columban Fathers
1372 Brush Hill Rd., Milton 02168

REV. EDWARD J. GAUDETTE
Associate Pastor
St. Isidore's Parish
Great Road, Stow 01775

REV. JAMES M. GIBBONS, M. Ed.
Pastor
Our Lady of Lourdes Parish
Center St., North Carver 02355

REV. FRANCIS M. GREANEY
Chaplain
Massachusetts Correctional Institution
10 Administration Rd., Bridgewater 02324

REV. WILLIAM J. HALEY
Administrator
St. Mary's Rectory
8 Church St., Holliston 01746

REV. JOHN J. HEVER
Director of Pastoral Care
Medfield State Hospital
Medfield 02052

REV. RENE J. JOYAL
Associate Paster
Sacred Heart Parish
235 Court St., Brockton 02402

CDR LAWRENCE F. KEEFE
Chaplain's Office
Coast Guard Academy
New London Groton, Conn. 06320

REV. JOHN KINNIER, S.J.
Assistant Professor — Physics
Boston College
Chestnut Hill 02167

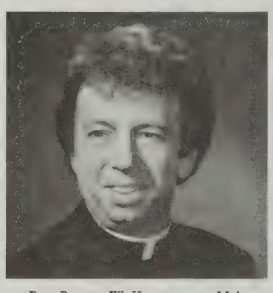

REV. ROBERT W. KIRCHMEYER, M.A.
Associate Pastor
St. Joseph's Parish
153 South Franklin St., Holbrook 02343

REV. JOSEPH M. LARKIN, S.J.
Associate Chairman
Speech Communication and Theatre Dept.
Boston College, Chestnut Hill 02167

REV. JAMES P. MCCAFFREY, S.J.
Teacher-Physics and Chemistry
Boston College High School
150 Morrissey Boulevard, Dorchester 02125

REV. WILLIAM R. MCCARTHY
Associate Pastor
St. Gregory's Parish
2223 Dorchester Avenue, Dorchester 02124

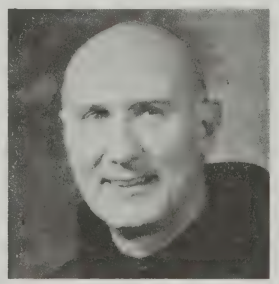

REV. MYRON MCCORMICK, O.F.M.
Associate Pastor
St. Anthony's Shrine
100 Arch St., Boston 02107

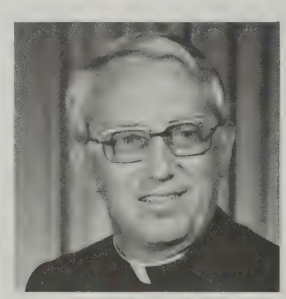

REV. JOHN P. MCDONOUGH
Chaplain
1445-A Chanute Place
Bolling AFB
Washington, D.C. 20336

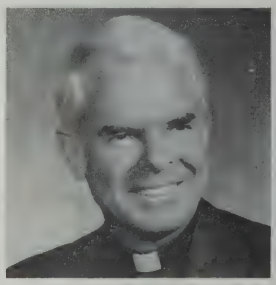

REV. JOSEPH F. MCGLONE
Pastor
Corpus Christi Parish
45 Ash St., Auburndale 02166

REV. EDWARD J. MCLAUGHLIN
Associate Pastor
Our Lady of Lourdes Parish
Center St., Carver 02330

REV. JAMES E. MCMORROW
Chaplain
U.S. Merchant Marines
Naval Submarine Base
Pearl Harbor, Hawaii

REV. JOHN R. MCNAMARA
Chaplain, USN
Headquarters Naval District
Washington, D.C. 20374

REV. JEREMIAS F. MILNER, O.F.M.
St. Francis Chapel
178 Plaza, Prudential Center, Boston 02199

1952–1977

REV. ROBERT H. MOONEY
Associate Pastor
St. Andrew's Parish
40 Walk Hill St., Forest Hills 02130

REV. PAUL A. NASH, S.J.
Assistant to Sr. Vice-President and Dean of Faculties
Boston College, Chestnut Hill 02167

REV. DONALD L. NICKNAIR, O.F.M.
Chaplain
Sisters of the Presentation of Mary
209 Lawrence St., Methuen 01844

REV. FRANCIS J. OUELLETE, O.M.I.
Associate Pastor
Immaculate Conception Parish
3 Fayette St., Lowell 01852

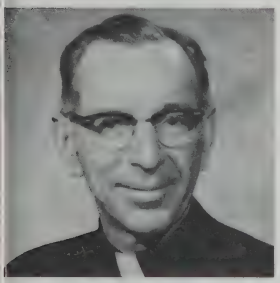

REV. NESTOR R. PELLETIER
Associate Pastor
St. Jean-Baptiste Parish
7 Endicott St., Lynn 01902

REV. WILLIAM P. PHALEN, S.J.
Collaborator in Local Apostolate
Immaculate Conception Parish
761 Harrison Ave., Boston 02118

REV. DANIEL F. QUINN
Associate Pastor
St. Jeremiah's Parish
41 Brook St., Framingham 01701

REV. ARTHUR L. REARDON
Pastor
St. Mary's Parish
158 Washington St., Winchester 01890

REV. THOMAS J. REDDY, O.M.I.
Pastor
Immaculate Conception Parish
3 Fayette St., Lowell 01852

REV. JOSEPH T. ROTHWELL, JR.
Associate Pastor
Infant Jesus Parish
6 Woodcliff Rd., Chestnut Hill 02167

VERY REV. MICHAEL E. STOCK, O.P., Ph. D.
Director of Adult Education Program
St. Stephen's Priory
20 Glen St., Dover 02030

REV. JOHN L. SULLIVAN
Missionary Society of St. James the Apostle
Parroquia de Los Santos Desposorios
Buena Vista, Bolivia

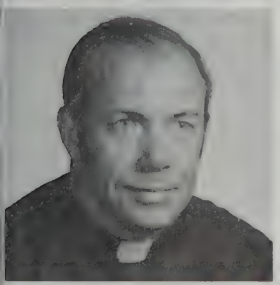

REV. PAUL V. SULLIVAN, D. Min.
Pastor
St. Mary's Parish
Main St., Rowley 01969

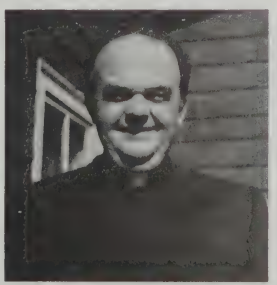

REV. FREDERICK E. SWEENEY
Pastor
St. Francis Parish
110 Percy St., Dracut 01826

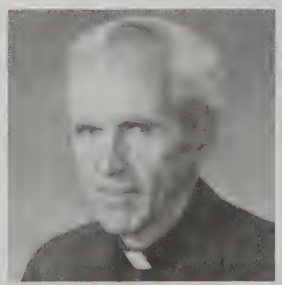

REV. FRANCIS X. TURKE
Pastor
Holy Family Parish
62 St. George St., Duxbury 02332

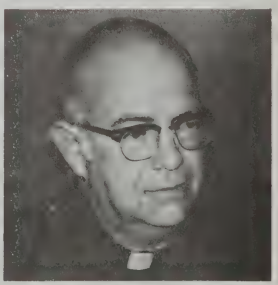

REV. RAYMOND F. VALLE, D. Ed.
Pastor
St. Joseph's Parish
26 Breed St., East Boston 02128

1952–1977

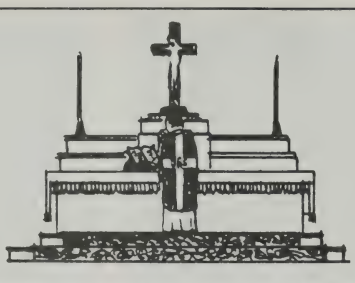

—FOR
YOUR RETREAT
—OR
DAY OF RECOLLECTION

ASSUMPTION, B.V.M. PARISH CENTER

216 Lawrence St., Lawrence 01841
687-2911

Chaplain: Fr. Al. Murphy, O.S.A.
Associate: Thomas P. Long

Encounters: Teens of Sophomore and Junior High School age. 12 persons maximum for each monthly weekend. Fee $20.00 per person. Fee includes food and lodging. Theological Seminars, Days of Recollection for Religious and Priests, Weekend Retreats for Adults, Gabriel Richard Speakers' course, Meeting for Parish Organization

CENACLE RETREAT HOUSE

200 Lake Street, Brighton 02135
254-3150

Coordinator: Sister Catherine Carney.
Retreat Director: Sister Gertrude Englert.
Director for Youth Programs: Sister Muriel Geisler.

Weekend and midweek retreats — preached, guided, directed, private — for individuals and groups, laywomen, laymen, youth, Religious. Spiritual guidance; days and evening of spiritual renewal; T.E.C. programs (Teens Encounters Christ); religious education; monthly meetings; study clubs; ecumenical programs, etc.

Capacity: 50 for retreats; over 100 for other programs.

Legal Name: Boston Cenacle Society.

Park St. Subway to Kenmore, and Watertown bus to Lake Street.

CHRISTIAN FORMATION CENTER FRANCISCAN FRIARS

475 River Road, Andover, Mass. 01810 Est. 1966
851-6711 - 686-3941

Activities:
- Community Adult Education
- Sunday Mass 10:30 A.M.
- Charismatic Renewal Center
- Retreats (Adult and Youth)
- Days and Evenings of Recollection
- Religious Education Institutes
- Secular Institutes
- Specialized Programs
- Workshops

Facilities: Chapel, Large Dining Room, Auditorium, Classrooms, Library, Small Dining Rooms, Single Rooms, Dormitory, Parking Facilities, Religious Gift Shop.

Contact: Mr. Nicholas Hapshe for Programs and Rental Facilities.

Contact: Mr. Ronald St. Pierre for Film Rental Library.

Legal Name: CHRISTIAN FORMATION CENTER

Directions: Rt. 93 North to River Road West; or Rt. 495 to Rt. 133 West to Fiske Street.

DOMINICAN RETREAT HOUSE

DOMINICAN FATHERS AND BROTHERS
St. Stephen Priory
20 Glen St., Dover, Ma. 02030
785-0124

Very Rev. J.A. McKeon, O.P.: Director of Retreats

Retreats — Directed, Private, Group and Days of Prayer for Priests, Religious, Laypersons. Ecumenical Groups and other meetings.
Capacity: 40
Legal Title: Dominican Fathers, Province of St. Joseph, Inc.
Very Rev. N.A. Haddad, O.P., Superior

EASTERN POINT RETREAT HOUSE

JESUIT FATHERS

Gloucester 01930 Est. 1958

Rev. Brian S. Duffy, S.J., Superior
1 + 283-0013

Directed Retreats, Guided Retreats, Faith Sharing Days, private retreats, days of recollection for priests, religious men and women, adult laity, and groups.

Community: 5 Jesuit Fathers

Capacity: Retreats—48
Days of Recollection—50

ESPOUSAL CENTER STIGMATINE FATHERS

554 Lexington St., Waltham 02154 Est. 1954
893-3465

Rev. Albert Azrak, C.S.S., Superior

Rev. Anthony DeCesare, C.S.S., Program Director

Weekend Retreats and Days of Recollection for Men, Women, Engaged and Married Couples, Widows, Nursing Students, High School Students; Encounter Program; Film and Art Programs, Film Library, Experience-level programs in media and communications.

Retreat Capacity: 80; One day programs, 100

Legal Name: The Trustees of the Stigmatine Fathers, Inc.

MIRAMAR RETREAT HOUSE

Duxbury 02332
Days of Recollection

Rates: $6.00 per day.
Evenings of Recollection

Rates: $5.00 per evening.
Retreats

Rates: $35.00

Special Retreats and Evenings of Recollection are provided for Married and Engaged Couples and for other groups.

Capacity: 50 Men or 50 Women or 18 Couples.

Retreat Director: Rev. Lawrence J. Poetz, S.V.D.

Registrar: Mr. Joseph Walsh.
Divine Word Missionaries
1 + 585-2460

NATIONAL SHRINE OF OUR LADY OF LA SALETTE

Topsfield Rd., Ipswich 01938
Days of Recollection Only

Private Car or Chartered Bus.

Northbound on Route 1, Right on Topsfield Road to Shrine. Bus from Haymarket Square, 1:30 P.M., Sunday. (June through October).

Write For Special Programs

Director: Rev. Charles E. Pritchard, M.S.
Missionaries of Our Lady of La Salette
1 + 356-3266

SALVATORIAN CENTER FOR ECUMENICAL STUDIES AND RETREATS

30 East St., Methuen 01844

Week-end Retreats for men, women, teens. Days of Recollection.

Encounters.

Individual Counseling.

Capacity: 70.

Director: Rev. Joseph Dagher, B.S.
Basilian Salvatorian Fathers
1 + 683-2959

ST. FRANCIS FRIARY

A CENTER FOR CHRISTIAN LIVING
Rye Beach, N.H. 03871

Programs:
- Retreats—Priests and Religious, youth, men, women, couples, students Ecumenical.
- Marriage Encounters
- Theology Workshops
- Lecture Series
- Days of Recollection
- Sisters Summer Workshops
- Private Retreats
- Liturgies
- Counseling

Travel North on Interstate 95; Exit at Hampton Interchange 2; proceed on 101C East to Rte. 1A, along the ocean to Rye Beach.

Director: Rev. Emmett Mulhern, O.F.M.

Community: 12 Friars
603-964-5559

ST. GABRIEL'S MONASTERY RETREAT

159 Washington St., Brighton 02135

Retreats for Men, Women, Married Couples, Sisters and special groups.
Marriage Encounters.
Days and Evenings of Recollection.
Candidate For Confirmation And Parents Program (CAPP)

MBTA Lake Street Boston College car from Park Street

Accommodations: 90 Private Rooms
Directors: Rev. Cajetan Bendernagle, C.P.
Rev. Eugene Kiernan, C.P.
Rev. Vincent M. Boney, C.P.
Rev. Isaias Powers, C.P.
Bro. Benedict Palese, C.P.
Bro. Semus Bailey, C.P.
Mr. Robert Driscoll
782-4641

HELP US—HELP OUR ADVERTISERS—TELL THEM WHERE YOU SAW THE AD

BOSTON CLERGY

(Date of Ordination, Telephone Number, Address)

— A —

Aboody, Charles, B.S., Rev. Archimandrite 965-9862
233 Grant Ave., Newton Center 02159

Abracinskas, Albert C., '40 762-0979
36 St. George Ave., Norwood (St. George) 02062

Abrahams, Pius, O.F.M., '52 542-6440
100 Arch St., (P.O. Box 2278) Boston (St. Anthony Shrine) 02107

Abruzzese, John A., '74 361-1314
21 Chapel Rd., Hyde Park (St. Joseph) 02136

Abucewicz, John A., '44, Rev. Msgr. .....1 + 452-2564
340 High St., Lowell (Holy Trinity) 01852

Adelmann, Frederick J., S.J., '47 964-5050
Chestnut Hill (Boston College) 02167

Ahearn, Richard F., '60, Notre Dame University, Bronson Hall, Notre Dame, Indiana 46556

Ahearn, Richard J., C.S.S. 599-7200
26 Bessom St., Lynn (Holy Family) 01902

Aherne, John P., O.S.A., '38 .....1 + 683-7111
North Andover (Our Lady of Good Counsel Monastery, Merrimack College) 01845

Albert, Andrew, S.M., '65, Very Rev. .....1 + 685-5111
365 Haverhill St., Lawrence (St. Anne) 01840

Aleckna, John Mark, C.P., '41 782-4220
159 Washington St., Brighton (St. Gabriel's Monastery) 02135

Alexander, Victor J., O.M.I., '33 .....1 + 458-6316
129 Fourth Ave., Lowell (St. Jeanne d'Arc) 01854

Allen, Francis R. S.J., '56 436-3900
150 Morrissey Blvd., Dorchester (B.C. High) 02125

Alves, Eugene L., '61 .....1 + 283-1490
142 Prospect St., Gloucester (Our Lady of Good Voyage) 01930

Alves, Joseph T., D.S.W., '53, Rev. Msgr. 482-6867
55 W. Broadway, South Boston 02127
Family Counseling and Guidance Centers, Inc. 542-0903

Amodio, Joseph U., C.S.S., '44 899-0469
311 River St., Waltham (Sacred Heart) 02154
Chaplain, Waltham Hospital 899-3300

nadore, Charles E., '50 933-4130
138 Cambridge St., Woburn (St. Barbara) 01801

nderson, John T., C.SS.R., '40 445-2600
1545 Tremont St., Roxbury (Basilica of Our Lady of Perpetual Help) 02120

nderson, William R., '42 643-3132
1175 Concord Turnpike, Arlington (St. Camillus) 02174

ndrade, Antonio L., '63 .....1 + 344-2073
122 Canton St., Stoughton (Immaculate Conception) 02072

ngelo, Albert A., O.F.M., '43 542-6440
100 Arch St., Boston (St. Anthony Shrine) 02107

nnese, Lucius, O.F.M., '58 742-4190
18 N. Bennet St., Boston (St. Christopher Friary) 02113

ntonelli, Noel, O.F.M., '62 783-4019
172 Foster St., Brighton (Bonaventure House) 02135

ntolino, Vincenzo, O.M.V., ... 266-5999
Boylston and Ipswich Sts., Boston (St. Clement's Eucharistic Shrine) 02215

ntonellis, Joseph A., '72 769-3500
176 Washington St., Walpole (St. Mary) 02032

pleyard, Joseph A., S.J., '66 267-6269
36 Concord Sq., Boston (Subcommunity of Boston College) 02118

uino, Joseph, M.S., '69 .....1 + 356-3151
Topsfield Rd., Ipswich (LaSalette Seminary) 01938

akelian, Luke G., Mekhitarist, '42 547-2122
100 Mt. Auburn St., Cambridge (Holy Cross Armenian Rite) 02138

l, Donald W., O.M.I., '64 244-3903
60 Old Colony Rd., Chestnut Hill (Oblate Seminary Residence) 02167

ns, John F., '74 749-0587
147 North St., Hingham (St. Paul) 02043

enault, Raymond J., S.M., '51 .....1 + 372-7721
120 Bellevue Ave., Haverhill (St. Joseph) 01830

nour, Charles, C.S.S., J.C.D., '37 969-1033
36 Fairmont Ave., Newton (Stigmatine Provincial Residence) 02158

hur, David, C.S.C., '54 .....1 + 238-1081
Boston Line 696-0400
orth Easton (Stonehill College) 02356

vater, John J., '63 .....1 + 545-4532
279 Tilden Rd., Scituate (Cushing Hall) 02066

ut, Charles E., '41 .....1 + 883-8226
370 Pulaski Blvd., Bellingham (Assumption) 02019

ly, Francis A., '72 .....1+531-0002
17 Chestnut St., Peabody (St. John The Baptist) 01960

abile, Camillo, M.S. .....1 + 356-3151
opsfield Rd., Ipswich (LaSalette Seminary) 01938

l, Peter J., S.J., '72 868-1210
0 Kirkland St., Cambridge (Weston Jesuit Community) 2138

k, Albert, C.S.S., '60 893-5226
54 Lexington St., Waltham (Stigmatine Fathers rovincialate) 02154

ABBREVIATIONS
(For Religious Orders Mentioned Herein)

A.A.	Assumptionists
B.S.	Basilian Salvatorian Fathers
C.M.	Vincentian Fathers
C.M.Vd.	Mekhitarist Fathers
C.R.S.	Somascan Fathers
C.P.	Passionist Fathers
C.S.	Congregation of the Missionaries of St. Charles
C.S.B.	Basilian Fathers
C.S.C.	Congregation of the Holy Cross
C.S.P.	Paulist Fathers
C.SS.R.	Redemptorist Fathers
C.S.S.	Stigmatine Fathers
C.S.V.	Cleric of St. Viator
F.D.P.	Sons of Divine Providence of Don Orione
F.M.S.I.	Sons of Mary, Health of the Sick
M.M.	Maryknoll Fathers
M.S.	LaSalette Fathers
O.Carm.	Carmelite Fathers
O.C.D.	Discalced Carmelite Fathers
O.C.S.O.	Order of Cistercians of Strict Observance
O.F.M.	Franciscan Fathers
O.F.M.Cap.	Capuchin Fathers
O.F.M. Conv.	Order of Franciscan Friars, Conventuals
O.M.I.	Oblate Fathers
O.P.	Dominican Fathers
O.S.A.	Augustinian Fathers
O.S.B.	Benedictine Fathers
S.A.	Franciscan Friars of the Atonement
S.Ch.	Society of Christ
S.D.B.	Salesians of St. John Bosco
S.J.	Jesuit Fathers
S.M.	Marist Fathers
S.M.A.	Society of the African Missions
(s.s.c.)	St. Columban Fathers
SS.CC.	Fathers of the Sacred Hearts
S.V.D.	Divine Word Fathers
S.X.	Xaverian Missionary Fathers
W.F.	White Fathers

— B —

Bachand, Joseph, M.S. .....1 + 356-3151
Topsfield Rd., Ipswich (LaSalette Seminary) 01938

Baer, Robert E., C.S.P., '54 262-3197
329 Beacon St., (Apt. 2) Boston 02116

Bailey, David P., '65 648-2506
201 Lake St., Arlington (St. Jerome) 02174

Baggetta, Joseph J., '74 762-6080
547 Washington St., Norwood (St. Catherine of Siena) 02062

Bailey, Edward C., Rev. Msgr., '28 523-4541
60 Cardinal O'Connell Way, Boston (Regina Cleri) 02114

Bailey, Frederick C., S.J., '40 523-3171
45 Cooper St., Boston (St. Mary) 02113

Bailey, Paul F., A.C.S.W., '58 .....1 + 686-3984
22 Plymouth St., Methuen (St. Theresa) 01844
Charities, Haverhill ..... 1 + 372-1031
Charities, Lawrence ..... 1 + 685-5930
Charities, Lowell .....1 + 452-1421

Bailot, Eugene J., M.Ed., '37 .....
66 Beech Ave., Melrose 02176

Bakker, Richard, '58 244-0608
1529 Washington St., West Newton (St. Bernard) 02165

Balcom, Gary E., '72 337-0380
1199 Commercial St., Weymouth (Immaculate Conception) 02189

Balkan, Paschal, O.C.S.O., '55 ..... 1 + 586-1295
917 Montello St., Brockton (St. Margaret) 02401

Baltrushunas, Anthony P., '37 268-0353
50 Orton Marotta Way, South Boston (St. Peter) 02127

Banks, Edward J., S.J., '50 536-8440
761 Harrison Ave., Boston (Immaculate Conception) 02218

Banks, Robert J., S.T.L., J.C.D., '52 254-2610
127 Lake St., Brighton (St. John's Seminary) 02135

Baraniak, Ignatius, O.F.M. Conv., '48 268-4355
655 Dorchester Ave., South Boston (Our Lady of Czestochowa) 02127

Barker, Ronald A., '75 .....1 + 283-0874
1 Brightside Ave., Gloucester (St. Peter) 01930

Barr, Frederick L., '76 625-0122
71 Warner St., Somerville (St. Clement) 02144

Barrett, Antonine, O.F.M., '34 232-1262
49 Rawson Rd., Brookline (St. Francis Friary) 02146

Barrett, Daniel J., '46 .....1 + 772-2414
31 Shirley St., Ayer (St. Mary) 01432

Barrett, Joseph L., S.J., '42 964-5050
Chestnut Hill (Boston College) 02167

Barrett, Robert E., Ed.D., M.A., Ma.Rel.Ed. '63
1 + 875-4788
221 Concord St., Framingham (St. Stephen) 01701

Chaplain, Framingham Union Hospital .....1 + 879-5144

Barrette, Sylvio W., '25 .....1 + 453-0784
75 Columbia Rd., Lowell 01854

Barry, Francis A., '28 .....
981 Varnum Ave., Lowell (D'Youville Manor) 01854

Barry, Garrett J., '66 .....1 + 586-1575
42 Wendell Ave., Brockton (St. Colman) 02402

Barry, George F., S.J., '54 326-0550
420 High St., Dedham (St. Mary) 02026

Barry, Gerard D., '50 .....1 + 653-5505
119 Hartford St., Natick (St. Linus) 01762

Barry, Henry F., '41 547-4880
2254 Massachusetts Ave., Cambridge (St. John The Evangelist) 02140

Barry, J. Owen, O.S.A., '38 .....1 + 683-7111
North Andover (Our Lady of Good Counsel Monastery) (Merrimack College) 01845

Barry, James J., '69 924-9110
770 Mt. Auburn St., Watertown (Sacred Heart) 02172

Barry, John D., '61 .....1 + 922-0113
253 Cabot St., Beverly (St. Mary Star of the Sea) 01915

Barry, John L., S.J., '40 536-8440
761 Harrison Ave., Boston (Immaculate Conception) 02118

Barry, Michael J., '37 284-5252
670 Washington Ave., Revere (St. Mary of the Assumption) 02151

Barry, William A., S.J., '62 868-5794
80 Lexington Ave., Cambridge (Weston Jesuit Community) 02138

Bartell, Ernest J., C.S.C., '61 .....1 + 238-1081
(Boston Line) 696-0400
North Easton (Stonehill College) 02356

Bartley, David J., '70 598-4907
8 So. Common St., Lynn (St. Mary) 01901

Bartley, Denis (S.S.C.), '51 333-0600
1372 Brush Hill Rd., Milton (St. Columban) 02186

Barton, Ronald, O.M.I., '75 .....1 + 453-3962
159 Moore St., Lowell (Sacred Heart) 01852

Bayers, Sidney H., '37
1062 N. Main St., Brockton 02401

Beale, Robert P., '70 547-0120
134 Norfolk St., Cambridge (St. Mary of the Annunciation) 02139

Beaucage, Eugene A., O.M.I., '32 .....1 + 454-7783
725 Merrimack St., Lowell (St. Jean Baptiste) 01854

Beauchesne, Richard J., O.M.I., '59 244-3903
60 Old Colony Rd., Chestnut Hill (Oblate Seminary Residence) 02167

Beaudoin, Arthur R., '69 665-0152
46 Myrtle St., Melrose (St. Mary of the Annunciation) 02176

Beaudoin, Joseph F., '58 .....1 + 663-8816
80 Concord Rd., Billerica (St. Theresa) 01821

Beaudoin, Lionel F., S.M., '39 .....1 + 879-1620
518 Pleasant St., Framingham (Marist Fathers) 01701

Beaulieu, Richard C., '76 666-2087
179 Summer St., Somerville (St. Catherine of Genoa) 02143

Beauregard, Paul, O.M.I., '61 .....1+453-1761
220 Pawtucket St., Lowell (St. Joseph's Hospital) 01854

Beauregard, Robert H., '60 265-5302
240 Adams St., Dorchester (St. Ambrose) 02122

Beauvais, Leon F., '62 899-0374
133 School St., Waltham (St. Mary) 02154

Bedard, J. Herve, S.M., '34 .....1 + 683-5119
159 Water St., Lawrence 01841

van Beeck, Frans J., S.J., '63 492-3983
120 Norfolk St., Cambridge (Weston Jesuit Community) 02138

Beksha, Francis W., '46 .....1 + 376-2621
111 Exchange St., Millis (St. Thomas) 02054

Belanger, Wilfrid, O.M.I., '40 .....1 + 653-1610
109 Woodland St., Natick (P.O. Box 149) (Oblate Center and House of Solitude) 01760

Belcher, Francis H., S.J., '61 436-3900
150 Morrissey Blvd., Dorchester (B.C.High) 02125

Belley, Bernard, O.M.I., '59 .....1 + 458-6346
37 Lee St., Lowell (St. Joseph the Worker) 01853

Bendernagel, Cajetan, C.P., '52 782-4220
159 Washington St., Brighton (St. Gabriel) 02135

Bene, William F., '68, Absent on Leave

Bennet, Joseph T., S.J., '57 436-3900
150 Morrissey Blvd., Dorchester (B.C. High) 02125

Benson, James A., S.J., '56 782-1330
284 Foster St., Brighton 02135

Bercik, G. Michael, O.F.M. 661-8919
155 Beacon St., Somerville (Franciscan Fraternity) 02143

Bergeron, Albert A., '30 .....1 + 488-6817
1 Main St., Groton (Country Day School) , 01450

Bergeron, Arthur I., '49 .....1 + 744-0095
135 Lafayette St., Salem (St. Joseph) 01970

Bergeron, Robert E., '52, Chaplain, 032-20-8493, Catholic CINCSAC/HC, Offutt Air Force Base, Nebraska 68113

Bergstrom, Charles, O.M.I., Very Rev., '34 .....1 + 851-7331
1333 Main St., Tewksbury (St. William) 01876

Bernatonis, John F., '45, c/o Catholic Chaplain's Office, P.O. Box 161, Bridgewater 02324

Berry, William, O.F.M., '67 742-4190
18 N. Bennet St., Boston (St. Christopher's Friary) 02113

Bertelli, A. James '59 924-9110
770 Mt. Auburn St., Watertown (Sacred Heart) 02172

Berube, John J., '48 843-1332
856 Washington St., So. Braintree (St. Francis of Assisi) 02184

Berube, Paul W., '60 323-4410
4740 Washington St., West Roxbury (St. John Chrysostom) 02132
Berruete, Joseph, S.D.B., '62 426-9457
300 Tremont St., Boston (Don Bosco Technical High School) 02116
Spanish Speaking Center 542-9292
Bertrand, Raymond P., S.J., '61 436-3900
150 Morrissey Blvd., Dorchester (B.C. High) 02125
Betteridge, John V., S.M., '49 547-2037
35 Middlesex St., Cambridge (Notre Dame de Pitie) 02140
Beucler, Edward W., '48 1 + 283-0054
60 Prospect St., Gloucester (St. Ann) 01930
Bezuszka, Stanley J., S.J., '46 964-5050
Chestnut Hill (Boston College) 02167
Billicky, Louis S., '49 1 +897-2403
253 Main St., Maynard (St. Casimir) 01754
Bionda, Bonaventure, O.F.M., '59 742-4190
18 N. Bennet St., Boston (St. Christopher Friary) 02113
Birmingham, Joseph E., '60 1 + 459-0713
543 Bridge St., Lowell (St. Michael) 01850
Bissonnette, Earl R., '65 567-2710
Horace and Byron Sts., East Boston (St. Dominic Savio High School) 02128
Bizzotto, Joseph, C.S., '50 1 + 873-8623
35 Cedar St., Framingham (St. Tarcisius) 01701
Blackwood, Wallace E., '67 389-0412
20 Gledhill Ave., Everett (St. Therese) 02149
Blaher, Damian, O.F.M., '39 542-6440
100 Arch St., Boston (St. Anthony's Shrine) 02107
Blute, Robert H., '56 1 + 535-1985
17 Bow St., Peabody (St. Adelaide) 01960
Bogusz, Joseph C., '75 244-9110
45 Ash St., Auburndale (Corpus Christi) 02166
Boisvert, Aldor, O.M.I., '44 1 + 454-3482
216 Nesmith St., Lowell (Oblate Provincial House) 01852
Boivin, Henry P., '57 749-0587
147 North Street, Hingham (St. Paul) 02043
Bolduc, Paul J., '60 324-4941
10 Fellsway East, Malden (Immaculate Conception) 02148
Boles, John P., Ph.D., '55 491-8400
34 Mt. Auburn St., Cambridge (St. Paul) 02138
Education Office 783-2451
2121 Commonwealth Ave., (Creagh Library Bldg.) Brighton 02135
Boney, Vincent M., C.P., '57 782-4220
159 Washington St., Brighton (St. Gabriel's Monastery) 02135
Bonfiglio, David G., '51 1+875-4788
221 Concord St., Framingham (St. Stephen) 01701
Bongiorno, Angelo, S.D.B., '42 426-9457
300 Tremont St., Boston (Don Bosco Technical High School) 02116
Borges, Laurence J., '59 445-7645
10 Magazine St., Roxbury (St. Patrick) 02119
Borkhoche, Nicholas, '16 1 + 683-2471
Rt. Rev. Archimandrite, B.S., P.D., S.T.L., L.I.C., 30 East St., Methuen (St. Basil's Seminary) 01844
Boryczka, Arkadiusz S., S.Ch., '56 361-0565
1450 River St., Hyde Park (St. Adalbert) 02136
Bouchard, John J., S.M., '22 1 + 372-7721
120 Bellevue Ave., Haverhill (St. Joseph) 01830
Boucher, Clarence R., '40 592-4246
7 Endicott St., Lynn (St. Jean Baptiste) 01902
Boucher, Paul, S.M., '38 547-2037
35 Middlesex St., Cambridge (Our Lady of Pity) 02140
Boulanger, Raymond, S.M., '51 1 + 682-9160
78 Union St., Methuen (Our Lady of Mt. Carmel) 01844
Boulton, David G., S.J., '61 893-0330
51 Hall St., Waltham (St. Charles) 02154
Bourgault, J. Louis, '33 1 + 485-0390
26 Broad St., Marlboro (St. Mary) 01752
Bourgault, Ronald L., '63 782-5126
321 Market St., Brighton (St. Columbkille) 02135
Bourgeois, Louis D., '59 329-9575
262 Needham St., Dedham (St. Susanna) 02026
Bourke, Albert, O.C.D., '39 232-2237
514 Warren St., Brookline (Carmelite Monastery) 02146
Bourke, Charles E., Jr., '70
Chaplain, 017-34-4392, 1st Bn., 9th Mar. 3rd Marine Division, FMFPac; FPO. San Francisco 96602
Bourque, Charles J., M.A., '62 254-2610
197 Foster St., Brighton (St. Clement's Hall) 02135
Bourque, Lionel A., '50 1+588-4000
Brockton (Cardinal Cushing Hospital) 02401
Bourque, Real, O.M.I., '54 1 + 653-1610
109 Woodland St., Natick (P.O. Box 149) (Oblate Center and House of Solitude) 01760
Bova Conti, Michael J., '71 244-9110
45 Ash St., Auburndale (Corpus Christi) 02166
Bowab, Michael L., '60 643-3132
1175 Concord Turnpike, Arlington (St. Camillus) 02174
Bowen, Daniel, '58 354-8895
39 Matignon Rd., Cambridge 02140
Chaplain at Matignon High School
Bowler, James M., S.J., '74 261-3220
418 Beacon St., Boston (Campbell House) 02115
Boyle, Edward F., S.J., '69 536-8440
761 Harrison Ave., Boston (Immaculate Conception) 02118

Boyle, J. Leo, '57 963-1327
1020 N. Main St., Randolph (St. Bernadette) 02368
Boyle, Joseph J., '33, Rev. Msgr. 265-1809
1048 Dorchester Ave., Dorchester (St. William) 02125
Boyle, Robert J., '51 242-4664
1 Monument Sq., Charlestown (St. Mary) 02129
Bracikowski, Felix, O.F.M. Conv., '38 1 + 688-7226
30 Trinity St., Lawrence (Holy Trinity) 01841
Bradley, Brendan J., O.F.M., '42 542-6440
100 Arch St., Boston (St. Anthony Shrine) 02107
Brady, Richard J., '59 298-0080
1548 Blue Hill Ave., Mattapan (St. Angela) 02126
Brady, Roger J., '58 275-9500
Office of the Catholic Chaplain V.A. Hospital, Bedford 01730
Braley, James E., '75 547-4235
31 Buckingham St., Cambridge (St. Peter) 02138
Branagan, Henry, F.M.S.I., '63 1 + 879-6711
567 Salem End Rd. & Gates St., Framingham (Sons of Mary) 01701
Brassard, Leo, A.A., '69 731-3380
364 Buckminster Rd., Brookline (Assumptionist Center) 02146
Brassard, Lucien, O.M.I., '21 1 + 458-6316
129 Fourth Ave., Lowell (Sainte Jeanne d'Arc) 01854
Braun, William, C.S.C., 59 1 + 238-1081
(Boston Line) 696-0400
North Easton (Stonehill College) 02356
Brauneuther, Robert J., S.J., '65 964-5050
Chestnut Hill (Boston College) 02167
Breault, Charles A., O.M.I., '59, Very Rev. 244-3903
60 Old Colony Rd., Chestnut Hill (Oblate Seminary Residence) 02167
Breheny, Mark E., '38 298-3388
2223 Dorchester Ave., Dorchester 02124
Mattapan Chronic Disease Hospital 298-7900
Brennan, George S., '19, Rev. Msgr. 742-3611
60 Cardinal O'Connell Way, Boston (Regina Cleri) 02114
Brennan, James F., '55, 49A Conrad Road, Melrose 02176
Brennan, Robert E., '42 1 + 344-9121
560 Page St., Stoughton (St. James) 02072
Brennick, Stephen F., '64 846-7400
320 Winthrop St., Winthrop (St. John The Evangelist) 02152
Brenninkmeyer, Benno M., S.J., '75 964-5050
Chestnut Hill, MA (Boston College) 02167
Breton, Philip C., '36 1 + 922-1240
488 Elliot St., Beverly (St. Alphonsus) 01915
Bretta, James J., '67 567-5776
35 Brooks St., East Boston (Sacred Heart) 02128
Brian, Francis B., O.S.A., '50 1 + 686-2905
55 E. Haverhill St., Lawrence (St. Laurence O'Toole) 01841
Brock, Laurence M., S.J., '35 536-8440
761 Harrison Ave., Boston (Military) 02118
Broderick, Albert, O.P., '59 1 + 785-0124
20 Glen St., Dover (St. Stephen's Priory) 02030
Broderick, James M., '60 884-0030
59 Nichols St., Chelsea (Our Lady of Grace) 02150
Broderick, John A., M.A., '44, Rev. Msgr. 782-6260
676 Washington St., Brighton (Our Lady of the Presentation) 02135
Broderick, John F., S.J., '45 894-0751
319 Concord Rd., Weston (Campion Residence and Renewal Center) 02193
Brouillard, Henry J., S.M., S.T.L., '33 1 + 879-1620
518 Pleasant St., Framingham (Marist College and Seminary) 01705
Brown, Arthur A., '57 891-2261
500 Beaver St., Waltham 02154 (Newman Apostolate)
Brown, Francis E., '64, La Concepcion, Casilla 5823, Guayaquil, Ecuador, South America (Society of St. James the Apostle)
Brown, George C., O.M.I., '64 1 + 872-9142
187 Wilson St., Framingham 01701
Brown, John J., '31, Rev. Msgr. 1 + 875-4788
221 Concord St., Framingham (St. Stephen) 01701
Browne, Robert M., '61 335-2038
630 Bridge St., North Weymouth (St. Jerome) 02191
Brudzynski, Peter E., C.H.C., U.S.N., '50, Office of the Fleet Chaplain, 033-18-5978, COMNAVLOGPAC, Box 19, FPO, San Francisco 96610
Brunelle, Leopold, S.M., '39 426-4448
27 Isabella St., Boston (Marist Boston Residence) 02117
Brunick, Charles J., C.S.P., '70 742-4460
5 Park St., Boston (Holy Spirit Chapel) 02108
Brunnick, Thomas J., '56 933-4130
138 Cambridge Rd., Woburn (St. Barbara) 01801
Bryson, Robert C., '46 335-5258
1130 Washington St., E. Weymouth (St. Albert The Great) 02189
Buchan, Robert H., S.J., '52 436-3900
150 Morrissey Blvd., Dorchester (B. C. High) 02125
Buchette, Anthony L., '57 442-1431
26 Lawrence Ave., Dorchester (St. John-St. Hugh) 02121
Buck, Francis C., S.J., '46 288-1680
77 Alban St., Dorchester (B.C. High Sub Community) 02124
Bucke, Gerald L., M.A., '43 523-4342
68 Cardinal O'Connell Way, Boston (St. Joseph) 02114
Buckley, Frederick J., '45, 7503 Bolanos Court, Tampa, Florida 33615
Buckley, George P., O.M.I., '40 1 + 851-7331
1333 Main St., Tewksbury (St. William) 01876
Buckley, John E., '59 643-0636
15 Appleton Pl., Arlington (St. James The Apostle) 02174

Buckley, John K., '47, 7503 Bolanos Court, Tampa, Florida 33615
Buckley, Lawrence J., C.SS.R., '49 242-175
49 Vine St., Charlestown (St. Catherine Of Siena) 02129
Buckley, Neil M., '32 523-728
60 Wm. Cardinal O'Connell Way, Boston (Regina Cleri) 02114
Buckley, Robert G., '58 894-348
857 Trapelo Rd., Waltham (Our Lady Comforter of the Afflicted) 02154
Buckley, Thomas J., '61 396-493
441 Fellsway West, Medford (St. Francis of Assisi) 02155
Buckley, Thomas W., S.T.D., S.S.L., '55 254-267
127 Lake St., Brighton (St. John's Hall) 0213
Bukay, Joseph J., '44, Rev. Msgr. 1+631-008
85 Atlantic Ave., Marblehead (Our Lady Star of the Sea) 01945
Bullock, Myron F., '53 1 + 283-445
5 High St., Gloucester (Sacred Heart) 01930
Bullock, Robert W., '56 924-911
770 Mt. Auburn St., Watertown (Sacred Heart) 0217
Buntel, Richard A., '71 1 + 562-766
12 Florence St., Hudson (Christ, The King) 01749
Buonanno, Fulgence, O.F.M., '42 542-644
100 Arch St., Boston (St. Anthony Shrine) 0210
Burbank, James, C.S.C., '57 1 + 238-108
(Boston Line) 696-040
North Easton (Stonehill College) 02356
Burchill, John P., O.P., '65 1 + 785-012
20 Glen St., Dover (St. Stephen Priory) 02030
Burckhart, William C., '53 426-614
140 Shawmut Ave., Boston (Holy Trinity) 02118
Burke, Amadeus, O.F.M., '35 232-126
49 Rawson Rd., Brookline (St. Francis Friary) 0214
Burke, Charles E., S.J., '35 964-505
Chestnut Hill (Boston College) 02167
Burke, Daniel F., S.T.L., '16, Rev. Msgr. 742-444
60 Cardinal O'Connell Way, Boston (Regina Cleri) 0211
Burke, David M., '42 333-040
865 Brush Hill Rd., Milton (St. Pius X) 02186
Burke, Frederick T., '47 1 + 597-229
1 School St., Townsend (St. John) 01469
Burke, James L., S.J., '33 536-361
300 Newbury St., Boston (St. Andrew Bobola House) 02115
Burke, John T., '69 1 + 784-226
59 Cottage St., Sharon (Our Lady of Sorrows) 0206
Family Counseling and Guidance Centers, Inc. 848-784
Burke, Joseph H., '37 742-003
60 Cardinal O'Connell Way, Boston (Regina Cleri) 0211
Burke, Joseph P., J.C.D., '30, Rev. Msgr.
118 So. Broadway, Lawrence (St. Patrick)
Local Call 683-941
Direct from Boston 944-598
Burke, Leonard J., '42 894-348
857 Trapelo Rd., Waltham (Our Lady Comforter of the Afflicted) 02154
Burke, Thomas J., '36 1 + 443-807
100 Landham Rd., Sudbury (P.O. Box 346) (St. Anselm) 01776
Burke, William J., S.J., '56, NAVCOMSTA, Box 688, FPO New York 09544
Burns, Denis J., J.C.D., '50 782-136
637 Cambridge St., Cambridge (Chaplain, Mt. St. Joseph Academy) 02135
Matrimonial Tribunal 254-915
Burns, John F., '48 1+535-198
17 Bow St., Peabody (St. Adelaide) 01960
Burns, Thomas J., '26, 23 Sharon Rd., South Hamilton, Mass. 01982 436-390
Burns, William F., S.J., '40 1212
150 Morrissey Blvd., Dorchester (B.C. High)
Burns, William J., '53 734-044
5 Linden Place, Brookline (St. Mary of the Assumption) 02146
Bursis, John M., S.A. '40 1 + 583-835
Westgate Drive, Brockton (Graymoor Friary) 02401
Burt, Donald X., O.S.A., '55 1 + 683-711
North Andover, (Our Lady of Good Counsel Monastery Merrimack College) 01845
Bush, Bernard J., S.J., '65 969-366
106 Quinobequin Rd., Newton 02162
Butera, George J., '68 1 + 372-278
110 Lincoln Ave., Haverhill (St. John The Baptist) 01830
Butler, Alfred F., '35 Retired, 33 Watts St., Malden 02148
Butler, Henry J., S.J., '40 894-075
319 Concord Rd., Weston (Campion Residence and Renewal Center) 02193
Butler, Rene, M.S., '73 1 + 356-315
Topsfield Rd., Ipswich (LaSalette Seminary) 01938
Butler, Richard J., '62 202-635-565
119 Curley Hall, Catholic University, Washington, D.C. 20064
(Center for Pastoral Liturgy) 202-635-523
Butler, Robert J., A.C.S.W., '62 944-033
306 Haverhill St., Reading 01867
Family Counseling and Guidance Centers, Inc. 774-682
Butler, William L., '61 396-223
51 Winthrop St., Medford (Sacred Heart) 02155
Buttimer, Maurice L., S.J., '43 277-575
296 Allston St., Brookline (St. John of God Hospital) 02146

HELP US—HELP OUR ADVERTISERS—TELL THEM WHERE YOU SAW THE AD

Byrne, James P., '46 ..... 1 + 369-3940
East Street, Carlisle (St. Irene) 01741
Byrne, Joseph F., '69 773-1021
21 Gay St., Quincy (St. John the Baptist) 02169

— C —

Cacciottolo, Joseph M. ..... 1 + 685-1111
300 Haverhill St., Lawrence (St. Mary) 01842
Cadigan, John J., S.J., '32 964-5050
Chestnut Hill (Boston College) 02167
Caffery, James D., M.S., '60, Very Rev. ..... 1 + 356-3151
Topsfield Rd., Ipswich (LaSalette College and Seminary) 01938
Cahill, Dennis M., '58 ..... 1 + 452-1962
327 Gorham St., Lowell (St. Peter) 01852
Cahill, Eugene F., Very Rev., S.M., '52 547-2037
35 Middlesex St., Cambridge (Our Lady of Pity) 02140
Cahill, William B., S.J., '46 894-0751
319 Concord Rd., Weston (Campion Residence and Renewal Center) 02139
Cain, Henry J., S.J., '63 894-0751
319 Concord Rd., Weston (Campion Residence and Renewal Center) 02139
Cain, James J., O.S.A., '49 944-4900
101 Willow St., Reading (Austin Preparatory School) 01867
Cain, William P., S.J., '76 547-5310
6 Sumner Rd., Cambridge (John La Farge House) 02138
Calderone, Joseph D., O.S.A., '73 ..... 1 + 683-7111
North Andover (Monastery of Our Mother of Good Counsel, Merrimack College) 01845
Calhoun, Gerald J., S.J., '73 492-5570
20 Sumner Rd., Cambridge (Weston Jesuit Community) 02138
Calhoun, Ronald G., '72 235-0045
9 Glen Road, Wellesley Hills (St. John the Evangelist) 02181
Callaghan, Edward B., '36 523-1861
60 William Cardinal O'Connell Way, Boston (Regina Cleri) 02114
Callaghan, George J., O.S.A., Very Rev., '56 1 + 686-0727
124 Ames St., Lawrence (St. Augustine) 01841
Callaghan, Patrick, O.F.M., '46 542-6440
100 Arch St., (P.O. Box 2278) Boston (St. Anthony Shrine) 02107
Callahan, Edward G., S.J., '36 536-5750
300 Newbury St., Boston (St. Andrew Bobola House) 02115
Callahan, Edward R., S.J., '49 964-5050
Chestnut Hill (Boston College) 02167
Callahan, Gerald D., '55, Absent on Leave
Callahan, Henry A., S.J., '42 964-5050
Chestnut Hill (Boston College) 02167
Callahan, James, S.M.A., '75 326-2512
370 Common St., Dedham (Queen of Apostles College and Seminary) 02026
Callahan, John D., S.T.D., '33, Rev. Msgr.
8 Roselle St., Dorchester 02122
Callahan, Raymond J., S.J., '69 436-3900
150 Morrissey Blvd., Dorchester (B.C. High) 02125
Callahan, Richard, O.F.M., '42 542-6440
100 Arch St., Boston (St. Anthony Shrine) 02107
Callahan, Richard F., '32 ..... 1 + 826-4303
392 Hanover St., Hanover (St. Mary of the Sacred Heart) 02339
Callan, John E., '68, ... Awaiting Assignment
Calter, Arthur M., '56 337-6333
55 Commercial St., Weymouth (Sacred Heart) 02188
Calter, William F., '49 963-4141
211 North Main St., Randolph (St. Mary) 02368
Cameron, Bede, C.P., '33 782-4220
159 Washington St., Brighton (St. Gabriel's Monastery) 02135
Campbell, Allan C., '53 899-0374
133 School St., Waltham (St. Mary) 02154
Campbell, Edward C., O.S.B., '56, Rt. Rev. 749-2155
16 Hull St., Hingham (Glastonbury Abbey) 02043
Campbell, Robert W., S.J., '32 894-0751
319 Concord St., Weston (Campion Residence and Renewal Center) 02154
Campbell, Michael A., C.P., '29 782-4220
159 Washington St., Brighton (St. Gabriel's Monastery) 02135
Campbell, William W., '52, Chaplain, 016-20-8398, Catholic Chaplain's Office, 438th Air Base GP/HC (MAC) McGuire AFB, New Jersey 08641
Cameron, Bede, C.P., '33 782-4220
159 Washington St., Brighton (St. Gabriel's Monastery) 02135
Canavan, Joseph T., '70 ..... 1 + 933-0300
280 Main St., Woburn (St. Charles) 01801
Caniff, James B., '60 354-1440
19 Sixth St., Cambridge 02141
Caniff, Robert J., '65 244-1456
78 Hood St., Newton (St. Sebastian's Country Day School) 02158
Cannon, Gerard J., C.SS.R., '58 445-2600
545 Tremont St., Roxbury (Basilica of Our Lady of Perpetual Help) 02120
Cannon, John J., '66 ..... 1 + 897-2171
St. Percival St., Maynard (St. Bridget) 01754
Cantwell, John A., '39 ..... 1 + 459-0713
643 Bridge St., Lowell (St. Michael) 01850
Carden, George, O.M.I., '59 ..... 1 + 458-6316
129 Fourth Ave., Lowell (Sainte Jeanne d'Arc) 01854
Carrio, Robert J., O.F.M., '63 742-4190
38 N. Bennett St., Boston (St. Christopher Friary) 02113
Caballo, Erbio J., O.S.A., '53 ..... 1 + 685-1711
15 Essex St., Lawrence (Holy Rosary) 01840

Carlin, Roger W., '59 843-1332
856 Washington St., Braintree (St. Francis of Assisi) 02184
Carlson, George F., '66 479-6418
26 Shed St., Quincy (St. Boniface) 02169
Carney, Edward J., O.S.A., '31 ..... 1 + 683-7111
North Andover (Our Lady of Good Counsel Monastery), Merrimack College 01845
Carney, Joseph M., '57 ..... 1 + 877-1428
41 Brook St., Framingham (St. Jeremiah) 01701
Carney, Joseph M., '57 828-0090
700 Washington St., Canton (St. John the Evangelist) 02021
Carpanese, Mario, S.D.B., '46 426-9457
300 Tremont St., Boston (Don Bosco Technical High School) 02116
Carr, John F., '47 268-3344
606 East Fourth St., South Boston (Gate of Heaven) 02127
Carr, Mark V., '52 364-9500
43 Maple St., Hyde Park (Most Precious Blood) 02136
Carrigg, George A., M.S.W., '57 262-0210
263 Mt. Vernon St., Dorchester (St. Christopher) 02125
Family Counseling and Guidance Centers, Inc. 848-7840
Carrigg, William J., '56 ..... 1 + 356-4455
18 Washington St., Ipswich (St. Stanislaus)
Carroll, David F., S.J., '52 964-5050
Chestnut Hill (Boston College) 02167
Carroll, Edward G., '67 ..... 1 + 452-4812
158 Mammoth Rd., Lowell (St. Rita) 01854
Carroll, James I., '30 .....
46 Davis St., North Andover 01845
Carroll, James M., '68 ..... 1 + 372-6044
728 Salem St., Groveland (St. Patrick) 01830
Carroll, John J., S.J., '55 536-8440
761 Harrison Ave., Boston (Immaculate Conception) 02118
Carroll, John P., '42, Rev. Msgr. 593-2544
174 Humphrey St., Swampscott (St. John the Evangelist) 01907
Carroll, John P., '53 326-0550
420 High St., Dedham (St. Mary) 02026
Carroll, William C., '39 326-5858
157 Washington St., Islington (St. Denis) 02090
Carroll, William R., '70 933-0300
280 Main St., Woburn (St. Charles) 01801
Carrozzo, Anthony M., O. F.M., '66 232-1262
49 Rawson Rd., Brookline (St. Francis Friary) 02146
Cartier, Frederick J., '63 933-4130
138 Cambridge Rd., Woburn (St. Barbara) 01801
Carwelli, Gaetano S., '50 567-3227
65 London St., East Boston (Most Holy Redeemer) 02128
Casati, John, F.D.P., '44 569-2100
111 Orient Ave., East Boston (Sons of Divine Providence) 02128
Caselli, Joseph M., S.D.B., '33 567-2710
94 Horace St., East Boston (St. Dominic Savio High School) 02138
Casey, George W., '20, Rev. Msgr. 862-0335
2001 Massachusetts Ave., Lexington (St. Brigid) 02173
Casey, James J., S.J., '49 969-0100
Chestnut Hill (Boston College) 02167
Casey, Joseph H., S.J., '49 894-0751
319 Concord Rd., Weston (Campion Residence and Renewal Center) 02193
Casey, Paul F., '59 ..... 1 + 586-6491
71 E. Main St., Brockton (St. Edward) 02401
Casey, Peter J., '68 326-5858
157 Washington St., Islington (St. Denis) 02090
Casey, Richard L., '65 542-5683
75 Union Park St., Boston (Cathedral of the Holy Cross) 02118
Casey, Robert F., '68, 118 So. Broadway, Lawrence (St. Patrick) Local Call 683-9416
Direct Call from Boston 944-5988
Casey, Robert F., '52, ... Leave of Absence
Casey, Thomas F., H.E.D., '47 325-4865
1689 Centre St., West Roxbury (Holy Name) 02132
Casey, Walter E., '48 697-4305
103 Center St., Bridgewater (St. Thomas Aquinas) 02324
Casey, William J., S.J., '39 536-8440
761 Harrison Ave., Boston (Immaculate Conception) 02118
Cashman, William J., '69 ..... Leave of Absence
Cassem, Ned H., S.J., '70 491-0864
80 Lexington Ave., Cambridge (Weston Jesuit Community) 02138
Caulfield, John F., S.J., '44 964-5050
Chestnut Hill (Boston College) 02167
Cavallo, Vincent A., '61 782-0775
43 Holton St., Allston (St. Anthony) 02134
Cavanaugh, Daniel J., '60 324-4941
10 Fellsway East, Malden (Immaculate Conception) 02148
Caverzan, Guido, C.S., '50 569-0406
52 Ashley St., East Boston (St. Lazarus) 02128
Cedrone, Laurence C., '47 ..... 1 + 546-6756
9 Broadway Ave., Rockport (St. Joachim) 01966
Centrella, Dismas, O.F.M., '55 523-2110
14 No. Bennet St., Boston (St. Leonard of Port Maurice) 02113
Cerullo, Quentin, C.P., '35 782-4220
159 Washington St., Brighton (St. Gabriel's Monastery) 02135

Chabot, B. Gerald, '67, ... Leave of Absence
Chabot, Raoul, O.M.I., '44 ..... 1 + 457-7380
46 Mt. Washington St., Lowell (Oblate Foreign Missions —Procure de Mazenod) 01854
Chadbourne, Llewellyn D., '29, Rev. Msgr. ..... 1 + 562-2552
21 Manning St., Hudson (St. Michael) 01749
Chaisson, John C., '66 ..... 1 + 922-1240
488 Elliott St., Beverly (St. Alphonsus) 01915
Chaisson, Paul, S.M., '47 426-9821
27 Isabella St., Boston (Marist Boston Residence) 02116
Chiasson, Ronald, O.M.I., '76 ..... 1 + 458-1474
3 Fayette St., Lowell (Immaculate Conception) 01852
Chaplain, St. John's Hospital ..... 1 + 458-1411
Chambers, Henry G., '65 ..... 1 + 528-0020
Church Sq., Franklin (St. Mary) 02038
Champagne, Robert, S.M. ..... 1 + 879-1620
518 Pleasant St., Framingham (Marist Fathers) 01701
Chandonnet, David J., '74 ..... 1 + 583-6353
127 N. Quincy St., W. Abington (St. Nicholas) 02351
Chane, Lawrence J., '62 ..... 1 + 826-4303
392 Hanover St., Hanover (St. Mary of the Sacred Heart) 02339
Chapman, John W., S.J., '34 436-0310
597 Gallivan Blvd., Dorchester (St. Brendan) 02124
Charest, Edmund P., '60 ..... 1 + 872-4301 (Ext.238)
Cushing General Hospital, Framingham 01701
Chase, Francis G., '57 ..... Absent on Leave
Chasse, Joseph, Very Rev., S.M., A.B., A.M., '52 426-8976
13 Isabella St., Boston (Marist Seminary) 02116
Cheechia, Dominic, O.F.M., '33 523-2110
14 No. Bennet St., Boston (St. Leonard) 02113
Cheney, Robert J., S.J., '57 964-5050
Chestnut Hill (Boston College) 02167
Chmaj, Francis D., '35, Rev. Msgr. 547-9074
99 Otis St., Cambridge (St. Hedwig) 02141
Ciacci, Nazzarene, F.D.P., '43 569-2100
111 Orient Ave., East Boston (Don Orione Nursing Home) 02128
Ciampi, Luke, O.F.M., '38 ..... 1 + 851-3391
River Rd., Andover (St. Francis Seraphic Seminary) 01810
Ciampi, Theodore, S.D.B., '48 ..... 1 + 356-3838
Fellows Rd., (P.O. Box 271) Ipswich (Salesians of Don Bosco) 01938
Ciandella, Roch, O.F.M., '72 567-3215
128 Gove St., East Boston (Our Lady of Mt. Carmel) 02128
Cicale, Henry, F.M.S.I., '70 ..... 1 + 879-6711
567 Salem End Rd., Framingham (Son of Mary) 01701
Cicchetti, Carmen A., S.J., '74 268-8100
55 W. Broadway, South Boston (SS Peter and Paul) 02127
Cigolini, Santo, C.S., '58 569-0406
52 Ashley St., East Boston (St. Lazarus) 02128
Cintolo, Antonio A., '45 322-6142
12 Thatcher St., Malden (St. Peter's) 02148
Clancy, Bernard J., O.M.I., '41 ..... 1 + 851-7258
486 Chandler St., P.O. Box 419, Tewksbury (Oblate Mission House and Residence) 01876
Clark, Brian H., '70 324-0402
790 Salem St., Malden (St. Joseph) 02148
Clarke, John, O.C.D., '44 232-2237
514 Warren St., Brookline (Carmelite Monastery) 02146
Clark, John D., '30 723-5335
60 Cardinal O'Connell Way, Boston (Regina Cleri) 02114
Clark, Ralph J., '35, Parroquia Santa Teresa, Apartado 160, Colegio Mundo Mejor, Chimbote, Peru, South America (Missionary of St. James the Apostle)
Clarke, Thomas, C.S.C., '60 ..... 1 + 238-1081
(Boston Line) 696-0400
North Easton (Stonehill College) 02356
Cleary, Richard T., S.J., '66 261-3220
418 Beacon St., Boston (Campbell House) 02115
Clegg, Eugene S.M., '72 423-4486
27 Isabella St., Boston (Marist Chaplains Residence) Massachusetts General Hospital 726-2222
Clifford, Donald G., Ph.D., '43 828-0090
70 Washington St., Canton (St. John The Evangelist) 02021
Clifford, Donald P., '61 969-2248
1321 Centre St., Newton Centre (Sacred Heart) 02159
Clifford, Richard J., S.J., '66 491-4459
39 Kirkland St., 3rd Floor, Cambridge (Weston Community) 02138
Cloherty, Francis J., '62 ..... 1 + 452-1962
327 Gorham St., Lowell (St. Peter) 01852
Clonan, Edward, S.M. '58 ..... 1 + 879-1620
518 Pleasant St., Framingham (Marist Fathers) 01701
Clougherty, Paul L., '60 325-3322
169 Cummins Highway, Roslindale (Sacred Heart) 02131
Coakley, Mark J., '34 268-3333
130 Dorchester St., South Boston (Marian Manor) 02127
Coakley, Richard J., S.J., '37 536-8440
761 Harrison Ave., Boston (Immaculate Conception) 02118
Coen, William R., '49 325-3322
169 Cummins Highway, Roslindale (Sacerd Heart) 02131
Coffey, James H., '45 ..... 1 + 384-3373
130 South St., Wrentham (St. Mary) 02093
Coffey, John P., '43 268-1230
9 F St., South Boston (St. Augustine) 02127

Cogavin, John J., '40 ..... 1 + 692-6353
Main St., Westford (St. Catherine) 01829
Cogavin, Martin T., '47 268-8100
55 West Broadway, So. Boston (Sts. Peter and Paul) 02127
Cohan, Cornelius D., '51 268-8100
55 W. Broadway, South Boston (SS. Peter and Paul) 02127
Cohen, Gerald, C.S.C., '63 ..... 1 + 238-1081
(Boston Line) 696-0400
North Easton, (Stonehill College) 02356
Colahan, John E., '50 335-5258
1130 Washington St., Weymouth (St. Albert the Great) 02189
Coleman, Oliver, O.Carm., '41 ..... 1 + 532-2843
4 Wheatland St., Peabody 01960
St. Therese Carmelite Chapel ..... 1 + 531-6145
Colletti, Arnold F., '62 862-0335
2001 Massachusetts Ave., Lexington (St. Brigid) 02173
Collins, Claude J., C.S.P., '36 266-2635
70 St. Stephen St., Boston (St. Ann) 02115
Collins, Frederick J., '55 244-1456
78 Hood St., Newton (St. Sebastian's Country Day School) 02158
Collins, Jeremiah J., '39 893-3100
147 Main St., Waltham (St. Jude) 02154
Collins, John H., S.J., '25 436-3900
150 Morrissey Blvd., Dorchester (B.C. High) 02125
Collins, John J. S.J., '31 894-0751
319 Concord Rd., Weston (Campion Residence and Renewal Center) 02193
Collins, John J. L., S.J., '44 964-5050
Chestnut Hill (Boston College) 02167
Collins, Joseph I., '40 595-7487
215 Maple St., Lynn (St. Pius V) 01904
Collins, Patrick H., S.J., '34 277-5750
296 Allston St., Brookline (St. John of God Manor) 02146
Collins, Russell J., S.T.L., Ph.D., '37, Rev. Msgr. 944-0330
306 Haverhill St., Reading (St. Athanasius) 01807
Collins, William, O.M.I., '42 ..... 1 + 458-1474
3 Fayette St., Lowell (Immaculate Conception) 01852
Collins, William E., '28, Rev. Msgr., Retired
8 Track St., Brockton 02401
Commane, William J., '51 ..... 1 + 233-1040
431 Lincoln Ave., Saugus (St. Margaret) 01906
Condon, Edwin D. Jr., '61, Chaplain, Naval Amphibious Base, Little Creek, Virginia 23521
Condon, Frederick R., '45, Rev. Msgr. ..... 1 + 697-4305
103 Center St., Bridgewater (St. Thomas Aquinas) 02324
Chaplain, Lakeville Hospital ..... 1 + 947-1231
Condon, Joseph D., '69 ..... Leave of Absence
Conklin, John J., S.J., '47 894-0751
319 Concord Rd., Weston (Campion Residence and Renewal Center) 02193
Conley, Kevin, C.P., '29 782-4220
159 Washington St., Brighton (St. Gabriel's Monastery) 02135
Conley, Peter V., '63 899-5500
558 South Ave., Weston (Pope John XXIII National Seminary) 02193
Conlon, James L., '34, Rev. Msgr. 522-1222
40 Walk Hill St., Forest Hills (St. Andrew) 02130
Conneen, Lawrence J., O.S.A., Very Rev., '37
1 + 685-1111
300 Haverhill St., Lawrence (St. Mary) 01842
Connell, Andrew F., '51, Rev. Msgr. 268-8100
55 West Broadway, South Boston 02127
Propagation of the Faith 542-1776
Connell, John K., '66 825-2852
20 Roseland St., Dorchester (St. Mark) 02124
Connell, John R., C.SS.R., '26 445-2600
1545 Tremont St., Roxbury (Basilica of Our Lady of Perpetual Help) 02120
Connell, Thomas R., '45 ..... 1 + 459-0561
282 Suffolk St., Lowell (St. Patrick) 01854
Connelly, James E., '43 438-0960
9 Pomesworth St., Stoneham (St. Patrick) 02180
Connelly, John J., S.T.D., '50 254-2610
127 Lake St., Brighton (Peterson Hall) 02135
Connick, Alfred J., J.C.D., '53 254-0118
2101 Commonwealth Ave., Brighton 02135
Connolly, Edward M., '56 396-0025
779 Fellsway, Medford (St. James) 02155
Connolly, George J., '52, M.Ed. ..... 1 + 834-6003
Route 3A, Marshfield Hills (P.O. Box 274) (St. Christine) 02051
Connolly, James H., '48 ..... 1 + 966-1258
1158 So. Main St., Bellingham (St. Blaise) 02019
Connolly, John C., S.J., '46 876-1233
66 Oxford St., Cambridge (Weston Jesuit Community) 02138
Connolly, John G., '63 337-2171
234 Pleasant St., South Weymouth (St. Francis Xavier) 02190
Connolly, Joseph M., '65 773-1021
21 Gay St., Quincy (St. John The Baptist) 02169
Connolly, Joseph M., C.S.S., '57 969-1033
16 Fairmont Ave., Newton (Stigmatine House of Studies) 02158
Connolly, Maurice V., '62 599-7750
12 Orchard St., Lynn (St. Patrick) 01905
Connolly, William J., S.J., '56 547-2568
42 Kirkland St., Cambridge (Weston Jesuit Community) 02138
Connor, John E., '32 843-0030
c/o North Port Bank, P.O. Box 7168, North Port, Charlotte, Florida 33595
Connor, John W., '45, M.A., M.S.L., Rev. Msgr.
1 + 586-4715
439 West St., Brockton (Our Lady of Lourdes) 02401
Connor, Joseph J., '42 964-5050
Chestnut Hill (Boston College) 02167
Connor, Martin P., '64, Studies, Spiritual Theology, Rome

Connor, Robert M., '58, CHC, USN, 015-28-5187, United States Naval Station, F.P.O. San Francisco, Calif. 96614
Connors, Francis P., '43 444-0245
1382 Highland Ave., Needham (St. Joseph) 02192
Connors, Robert L., '71 244-0558
270 Elliott St., Newton (Mary Immaculate of Lourdes) 02164
Conroy, Cyril J., '52 846-2760
Winthrop (Deer Island House of Correction) 02152
Conroy, Francis M., '64 ..... 1 + 664-3412
63 Winter St., Route #62, North Reading (St. Theresa) 01864
Conroy, Joseph T., O.S.A., '28 ..... 1 + 683-7111
North Andover (Our Lady of Good Counsel Monastery, Merrimack College) 01845
Conroy, Philip M., '64 268-1230
9 F St., South Boston (St. Augustine) 02127
Conte, Denis A., M.Div., '75 ..... 1 + 957-3214
1868 Lakeview Ave., Dracut (St. Mary of the Assumption) 01826
Contons, Albert, '48 ..... 1 + 927-0069
672 Hale St., Beverley Farms (St. Margaret) 01915
Conway, Richard C., '63 361-3443
82 West Milton St., Readville (St. Anne) 02136
Conway, Thomas D., M.A., M.R.E., '60 .....
118 So. Broadway, Lawrence (St. Patrick) 01843
Local Call 683-9416
Direct from Boston 944-5988
Cooney, Adrian J., O.C.D., '55, Very Rev. 232-2237
514 Warren St., Brookline (Discalced Carmelite Monastery) 02146
Cooney, Dennis, O.M.I., '74 ..... 1 + 458-1474
3 Fayette St., Lowell (Immaculate Conception) 01852
Copp, Rodney J., '73 893-0330
51 Hall St., Waltham (St. Charles Borromeo) 02154
Coppenrath, Leonard A., '53 ..... 1 + 384-5373
130 South St., Wrentham (St. Mary) 02093
Coppens, William, O.M.I., '35 522-3838
350 Jamaicaway, P.O. Box 280, Boston (Oblate Provincial House) 02130
Corcoran, John W., M.Ed., '53 969-2248
1321 Centre St., Newton (Sacred Heart) 02159
Corcoran, Lawrence E., S.J., '63 436-3900
150 Morrissey Blvd., Dorchester (B.C. High) 02125
Cormier, Leo G., M.A., M.Ed., '57 ..... 1 + 834-4953
587 Ocean St., Ocean Bluffs (P.O. Box 607) St. Ann's By The Sea) 02065
Cormier, Roger C., '61 729-0055
158 Washington St., Winchester (St. Mary) 01890
Cornellier, Edmond V., '45, 031-30-2546, 433 Crestview Pl., Bisbee, Arizona 85603
Cornell, William K., O.S.A., '67 ..... 1 + 683-7111
North Andover (Our Lady of Good Counsel Monastery, Merrimack College) 02845
Corrigan, Edmund J., '53 321-1300
10 St. Theresa Ave., West Roxbury (Holy Name) 02132
Corrigan, Thomas D., '65 567-3227
65 London St., East Boston (Most Holy Redeemer) 02128
Corrivean, Roger R., A.A., '74 731-3380
364 Buckminster Rd., Brookline (Assumptionist Center) 02146
Cosgrove, James A., '43 ..... 1 + 344-2073
122 Canton St., Stoughton (Immaculate Conception) 02072
Cosgrove, John P., '36 .....
129 Bayview Circle, Osterville 02655
Costa, Salvatore, O.M.I., '42 ..... 1 + 453-3962
159 Moore St., Lowell (Sacred Heart) 01852
Costello, Charles J., O.M.I., '25 ..... 1 + 851-7258
486 Chandler St., (P.O. Box 419), Tewksbury (Oblate Mission House and Residence) 01876
Costello, Michael F., '35, Rev. Msgr. 742-6083
60 William Cardinal O'Connell Way, Boston (Regina Cleri) 02114
Costello, Robert B., '53 396-0025
779 Fellsway, Medford (St. James) 02155
Costello, Robert M., '39 825-3818
243 Neponset Ave., Dorchester (St. Ann) 02122
Costigan, Gerard, S.J., '70 232-9123
188 Beacon St., Chestnut Hill (James Leo Burke House) 02167
Cote, Louis, S.M., '34 426-4448
27 Isabella St., Boston (Marist Boston Residence) 02117
Cotter, James T., '38, Rev. Msgr. 245-2711
49 Butler Ave., Wakefield (St. Florence) 01880
Cotter, John M., '60 ..... 1 + 922-5542
552 Cabot St., Beverly (St. John the Evangelist) 01915
Coughlan, John A., O.S.A., '55 ..... 1 + 683-7111
North Andover (Monastery of Our Lady of Good Counsel, Merrimack College) 01845
Coughlin, Matthew J., '38 .....
130 Broadway, Arlington 02174
Coughlin, William D., '66 245-5770
173 Albion St., Wakefield (St. Joseph) 01880
Couture, Roger, O.M.I., '55 868-3740
100 Cushing St., Cambridge (Oblate House of Studies) 02138
Cowhig, Edward D., '45 528-0170
144 Main St., Norfolk (St. Jude) 02056
Coyle, Charles G., S.J., '65 969-3663
106 Quinobequin Rd., Newton 02162
Coyle, James W., '48 326-1071
845 High St., Westwood (St. Margaret Mary) 02090
Coyne, John T., '76 298-2460
2223 Dorchester Ave., Dorchester (St. Gregory) 02124
Coyne, Ronald D., '73 298-0080
1548 Blue Hill Ave., Mattapan (St. Angela) 02126
Crahen, Daniel E., O.M.I., '71 ..... 1 + 458-1474
3 Fayette St., Lowell (Immaculate Conception) 01852
Craib, John R., '69, Sick Leave, 50 Billings St., West Roxbury 02432

Craig, Richard J., '61 782-5126
321 Market St., Brighton 02135
Family Counseling and Guidance Centers, Inc. 542-0903
Crane, William H., Very Rev., S.M., '44 426-4441
27 Isabella St., Boston (Our Lady of Victories) 02117
Creed, John P., '67 ..... 1 + 233-1040
431 Lincoln Ave., Saugus (St. Margaret) 01906
Crehan, Joseph (s.s.c.), '54 333-0600
1372 Brush Hill Rd., Milton (St. Columban's Mission House) 02186
Creighton, Gerard E., M.Ed., '31 ..... 1 + 878-0900
455 Plymouth St., Abington (St. Bridget) 02351
Crescenzi, Rocco, F.D.P., '43 Very Rev. 569-2100
111 Orient Ave., East Boston (Sons of Divine Providence Provincialate) 02128
Crispo, John R., '50 272-3117
111 Winn St., Burlington (St. Margaret) 01803
Croce, Albert, C.S.C., '50 ..... 1 + 238-1081
(Boston Line) 696-0400
North Easton (Stonehill College) 02356
Croft, J. George, O.M.I., '44, Very Rev. 522-3838
350 Jamaica Way, (P.O. Box 280), Boston (Oblate Provincial House) 02130
Croke, Thomas J., '37 472-1408
126 Sea St., Quincy (Our Lady of Good Counsel) 02169
Cronin, Daniel F., '46 ..... 1 + 692-6355
Main St., Westford NETC 01886
Cronin, James E., '61, 011-26-9260, Chaplain, Catholic Chaplain's Office, Naval Station, Newport, R.I. 02840
Cronin, Kevin, O.F.M., '74 542-6440
100 Arch St., (P.O. Box 2278) Boston (St. Anthony Shrine) 02107
Cronin, Lawrence J., '50 254-0725
C.C.D. Office, 1 Lake St., Brighton 02135
Crosara, Lawrence, S.X., '58 ..... 1 + 429-01746
101 Summer St., Holliston (Xaverian Fathers) 01746
Crowley, Alan N., O.Carm., '41 ..... 1 + 532-2843
4 Wheatland St., Peabody 01960
St. Therese Carmelite Chapel ..... 1 + 531-6145
Crowley, Charles M., S.J., '48 436-3900
150 Morrissey Blvd., Dorchester (B.C. High) 02125
Crowley, Daniel J., '68 762-6080
547 Washington St., Norwood (St. Catherine of Sienna) 02062
Crowley, Edwin J., S.J., '49 436-3900
150 Morrissey Blvd., Dorchester (B. C. High) 02125
Crowley, Francis J., Ed.M., '53 ..... 1 + 878-0160
403 Union St., Rockland (Holy Family) 02370
Crowley, James W., '31 ..... 1 + 452-4812
158 Mammoth Rd., Lowell (St. Rita) 01854
Crowley, John D., '70 442-0900
85 Regent St., Roxbury (St. Joseph) 02119
Crowley, John J., '67 438-0960
9 Pomeworth St., Stoneham (St. Patrick) 02180
Crowley, Kevin J., '64 444-0245
1382 Highland Ave., Needham (St. Joseph) 02192
Crowley, Richard P., '64 ..... 1 + 588-4273
231 Thatcher St., Brockton 02402
Brockton Hospital ..... 1 + 586-2600
Cuenin, Walter H., '70, Casa Santa Maria, Via Dell Umlita, 30, 00187, Vatican City State, Roma, Italia
Cuffe, John F., '37, Rev. Msgr. 325-3322
169 Cummins Hgwy., Roslindale (Sacred Heart) 02131
Culhane, William E., '26, Rev. Msgr. Hiawatha Rd., Cedar Bushes, Manoment Post Office, Manomet 02345
Cullinan, James J., '40 268-2122
841 E. Broadway, South Boston (St. Brigid) 02127
Cullinane, Jeremiah T., '47 843-1980
8 Hawthorn Rd., Braintree (St. Thomas More) 02184
Culloty, John P., '72 744-0757
30 Union St., Salem (Immaculate Conception) 01970
Cummings, Leo B., M.S. '66 ..... 1 + 356-3151
Topsfield Rd., Ipswich (LaSallette Seminary) 01938
Cummings, William J., '68 729-1858
1004 Main St., Winchester (Immaculate Conception) 01890
Cummiskey, David R., S.J., '42 964-5050
Chestnut Hill (Boston College) 02167
Cunney, Henry M., M.Ed., '59 696-0120
29 St. Mary's Road, Milton (St. Mary of the Hills) 02187
Cunniff, Hubert F., S.J., '38 436-3900
150 Morrissey Blvd., Dorchester (B.C. High) 02125
Cunningham, James, C.C.S. 899-0469
311 River St., Waltham (Sacred Heart) 02154
Cunningham, John T., '35 545-4585
78 Mann Hill Rd., No. Scituate 02030
Cunningham, Richard G., '57 254-2610
5 Lake St., Brighton (Pastoral Institute) 02135
Curley, John H., '66 268-1230
9 F St., South Boston (St. Augustine) 02127
Pilgrim Center 848-5510
100 River St., Braintree 02184
Curley, Terence P., '72 567-3227
65 London St., East Boston (Most Holy Redeemer) 02128
Curran, Joseph L., '76 ..... 1 + 922-0113
253 Cabot St., Beverly (St. Mary, Star of the Sea) 01915
Curran, Paul E., '59 762-6080
547 Washington St., Norwood (St. Catherine of Siena) 02062
Curran, Thomas M., '70 666-2087
179 Summer St., Somerville (St. Catherine of Genoa) 02143
Curran, William H., '57 436-2771
35 Virginia St., Dorchester (St. Kevin) 02125
Currier, William J., '59 ..... 1 + 459-0561
282 Suffolk St., Lowell (St. Patrick) 01854

Curry, T. Francis, O.M.I., '17 ..... 1 + 851-7258
486 Chandler St., (P.O. Box 419) Tewksbury (Oblate Mission House and Residence) 01876
Curtin, Eugene P., '56 438-0960
118 So. Broadway, Lawrence (St. Patrick) 01843
Local Call 683-9416
Direct from Boston 944-5988
Curtin, James F., '51 ..... 1 + 668-4700
10 Diamond St., Walpole (Blessed Sacrament) 02081
Curtin, Patrick H., '30, 18 Hancock St., Salem 01970
Curtin, Paul A., S.J., '44 926-9680
25 Chestnut St., Watertown (St. Patrick) 02172
Cusack, John J., '36, Rev. Msgr. ..... 1 + 774-7575
90 Forest St., Danvers (St. Richard) 01923
Cusick, William P., '53, O.S.A. ..... 1+944-4900
101 Willow St., Reading (Austin Preparatory) 01867
Cutress, Albert L., '39 242-0147
303 Bunker Hill St., Charlestown (St. Francis de Sales) 02129
Cyr, Guy J., S.M., '39 ..... 1 + 372-7721
120 Bellevue Ave., Haverhill (St. Joseph) 01830
Cyr, Myles, O.M.I., '54 ..... 1 + 458-6346
37 Lee St., Lowell (St. Joseph the Worker) 01853
Cyr, Roger, O.M.I., '59 ..... 1 + 458-6346
37 Lee St., Lowell (St. Joseph the Worker) 01853
Czajkowski, Fabian, O.F.M., '32 828-0899
540 Pleasant St., Canton (Sacred Heart Friary, Franciscan) 02021

— D —

Dabrowski, Stanislaus, O.F.M., '30 542-6440
103 Arch St., Boston (St. Anthony's Residence) 02107
Dacey, John J., '44 479-6418
26 Shed St., Quincy (St. Boniface, Germantown) 02169
Dacier, Gerard A., '43 ..... 1+465-7333
17 Federal St., Newburyport (St. Louis de Gonzague) 01950
D'Addio, Raphael, F.D.P., '49 569-2100
111 Orient Ave., East Boston (Sons of Divine Providence Provincialate) 02128
d'Anjou, John R., S.J., '72 288-1680
77 Alban St., Dorchester (B.C. High Sub Community) 02124
Dagher, George, B.S., S.T.L., S.SS.L., '43 ..... 1+683-2471
30 East St., Methuen (St. Basil's Seminary) 01844
Dagher, Joseph, B.S., S.T.L., S.S.L., '46 ..... 1 + 683-2471
30 East St., Methuen (Salvatorian Center) 01844
Daily, Thomas V., '52, Most Rev. 254-0100
2121 Commonwealth Ave., Brighton (Chancery) 02135
Daily, Vincent E., M.A., S.T.B., '59 742-7415
24 Clark St., Boston (Missionary Society of St. James the Apostle) 02109
D'Alessandro, Benedict J., ... 783-4019
172 Foster St., Brighton (Bonaventure House) 02135
Daley, Francis E., '63 322-3098
99 Crystal St., Malden 02148
Daley, John A., '56 665-0152
46 Myrtle St., Melrose (St. Mary of the Annunciation) 02176
Daley, Joseph D., '37 ..... 1 + 586-1295
917 Montello St., Brockton (St. Margaret) 02401
Dalton, Augustine C., 20 P.A., LL.D. 227-7093
60 Cardinal O'Connell Way, Boston (Regina Cleri) 02114
Daly, Edmund F., '72 445-9553
1 Lingard St., Dorchester (St. Paul) 02125
Daly, Francis J., '67 ..... Leave of Absence
Daly, James J., '44 ..... 1 + 344-2073
122 Canton St., Stoughton (Immaculate Conception) 02072
Daly, Robert F., M.Ed., '67 ..... 1+586-4840
335 Main St., Brockton (St. Patrick) 02401
Daly, Robert J., S.J., '63 277-1963
246 Beacon St., Chestnut Hill (Boston College Jesuit Community) 02167
Daly, Thomas J., M.A., Ph.D., '52 254-2610
197 Foster St., Brighton (St. Clement's Hall) 02135
Danehy, Raymond S., O.M.I., '29 ..... 1 + 851-7258
486 Chandler St., Tewksbury (Oblate Mission House and Residence) 01876
Daniele, Anthony J., '56 963-1327
1026 No. Main St., Randolph (St. Bernadette) 02368
Daprai, Angelo, C.S.S., '36 592-3581
50 Wheeler St., Lynn (St. Francis of Assisi) 01901
Darcy, James F., '66 698-4523
432 Adams St., Milton (St. Agatha) 02186
D'Arcy, John M., M.A., S.T.D., '57, Most Rev. 254-2610
127 Lake St., Brighton (St. John's Hall) 02135
D'Arcy, Stephen J., '65, Leave of Absence.
Davis, Russell H., M.Mus., '39, Rev. Msgr. 235-1060
502 Washington St., Wellesley (St. Paul) 02181
Dawber, Stephen F., S.J., '69 282-6790
15 Bushnell St., Dorchester (B.C. High Jesuit Community) 02124
Dawson, Cletus, C.P., '43, Very Rev. 782-4220
159 Washington St., Brighton (St. Gabriel's Monastery) 02135
Day, John D., '39, Rev. Msgr. 696-0120
29 St. Mary Rd., Milton (St. Mary, The Hills) 02187
Deacon, Joseph G., '41 545-3335
1 Kent St., Scituate (St. Mary of the Nativity) 02066
DeAdder, James W., Ph.D., S.T.D., '55 899-5500
558 South Ave., Weston (Pope John XXIII National Seminary) 02193
DeBicki, John P., '54 738-7348
481 Hammond St., Chestnut Hill 02167
DeAmato, Norbet, O.F.M., S.T.D., '48 289-1234
250 Revere St., Revere (St. Anthony) 02151

Deary, John F., O.S.A., '56 ..... 1+686-0727
124 Ames St., Lawrence (St. Augustine) 01841
Debergh, Joseph, O.M.I., '42 ..... 1+454-7783
725 Merrimack St., Lowell (St. Jean Baptiste) 01854
DeCesare, Anthony, C.S.S., '59 893-3465
554 Lexington St., Waltham (Espousal Center) 02154
Decker, Charles, S.M., '20 ..... 1 + 879-1620
518 Pleasant St., Framingham (Marist College and Seminary) 01701
Deeley, Kevin J., '74 265-1132
309 Bowdoin St., Dorchester (St. Peter) 02122
Deeley, Robert P., '73 444-3467
97 Great Plain Ave., Needham (St. Bartholomew) 02192
Deery, Lawrence P., O.M.I., '41 ..... 1 + 458-1474
3 Fayette St., Lowell (Immaculate Conception) 01852
Deffely, Paul C., '70 963-1327
1026 North Main St., Randolph (St. Bernadette) 02368
Degnan, James F., '55 542-5682
75 Union Park St., Boston (Cathedral of the Holy Cross) 02118
DeGugliemo, Antonine, O.F.M., '35 783-4019
Delaney, David F., '61 773-1021
21 Gay St., Quincy 02169
Delaney, Francis H., '52 683-8922
Haggett's Pond Road, Andover (St. Robert Bellarmine) 01810
Delisle, Henri A., O.M.I., '58 ..... 1 + 454-7783
725 Merrimack St., Lowell (St. Jean Baptiste) 01854
Dell'Orfano, William J., O.F.M., '69 661-8919
155 Beacon St., Somerville (Franciscan Fraternity) 02143
DelliVeneri, Leander, C.P., '36 782-4220
159 Washington St., Brighton (St. Gabriel's Monastery) 02135
Dello Russo, Pius, O.F.M., '43 ..... 1+485-1968
466 Lincoln St., Marlboro (St. Ann) 01752
DeLorenzo, Francis, O.F.M., '47 742-4190
18 N. Bennet St., Boston (St. Christopher Friary) 02113
deMello, Arthur T., S.J., '62 436-3900
150 Morrissey Blvd., Dorchester (Boston College High) 02125
Demers, Bertrand, O.M.I. ..... 1 + 458-6316
129 Fourth Ave., Lowell (Sainte Jeanne d'Arc) 01854
Dempsey, Thomas F., '55 383-0219
129 South Main St., Cohasset (St. Anthony) 02025
Depatis, Augustine J., S.M., '19 426-4448
27 Isabella St., Boston (Our Lady of Victories) 02117
De Pietro, Arthur J., '63 268-3333
130 Dorchester St., South Boston (Marian Manor) 02127
DePinto, Basil, O.S.B., '58 742-4460
5 Park St., Boston (Paulist Center) 02108
Derosier, Edmond M., '73 ..... 1+593-2544
174 Humphrey St., Swampscott (St. John the Evangelist) 01907
Desbiens, Garnier M., O.F.M., '39 542-6440
103 Arch St., Boston (St. Anthony's Residence) 02107
Desilets, Paul M., C.S.V., '63 ..... 1+883-8226
370 Pulaski Blvd., Bellingham (Assumption) 02019
Desmond, Gerald D., '38 ..... 1+834-4953
587 Ocean St., Ocean Bluffs (P.O. Box 607) (St. Ann's By the Sea) 02065
Desmond, Hubert E., '58 484-1996
132 Lexington St., Belmont (St. Luke) 02178
DesRosiers, Philip J., '66 ..... 1 + 686-4050
196 Main St., North Andover (St. Michael) 01845
Devane, John F., S.J., '52 964-5050
Chestnut Hill (Boston College) 02167
Deveau, Adhemar, O.M.I., '52 ..... 1 + 453-2134
80 Chamberlain St., Lowell (Ste. Marie) 01852
Devenny, Joseph A., S.J., '37 876-1233
66 Oxford St., Cambridge (Weston Jesuit Community) 02138
DeVeer, Richard S., '65 ..... 1+369-2810
1404 Main St., Concord (Our Lady Help of Christians) 01742
Dever, Dennis, A., '60 523-1230
24 Clark St., Boston (St. Stephen) 02109
Missionary Society of St. James the Apostle 742-4715
Dever, Gerard V., '71 298-2460
2223 Dorchester Avenue, Dorchester (St. Gregory) 02124
Devettere, Raymond J., Ph.D., '60 426-6142
140 Shawmut Ave., Boston (Holy Trinity) 02118
Devine, J. Frank, S.J., M.A.S.T.L., '54 899-5500
558 South Ave., Weston (Pope John XXIII Seminary) 02193
Devine, Patrick T. ..... 275-7500 (Ext. 384)
V.A. Hospital, 200 Springs Rd., Bedford 01730
Devine, William D., '73 ..... 1+543-5627
83 Central St., Foxboro (St. Mary) 02035
De Vito, Dariusa, O.F.M., '57 333-0400
175 Milton St., Milton (St. Lawrence Friary) 02186
Devlin, James J., S.J., '40 964-5050
Chestnut Hill (Boston College) 02167
Dewey, Charles F., '39, Rev. Msgr. 326-0550
420 High St., Dedham (St. Mary) 02026
Dewire, John J., '46 566-3131
774 Boylston St., Chesnut Hill (St. Lawrence) 02167
Deziel, Rudolph J., S.M., '37, Very Rev. 734-4981
101 Monmouth St., Apt. 320, Brookline 02146
Lourdes Center 536-2761
Diamond, Joseph A., S.J., '60 876-1233
66 Oxford St., Cambridge (Weston Jesuit Community) 02138
Diamond, Matthew J., A.B. 899-5500
558 South Ave., Weston (Pope John XXIII National Seminary) 02193
Dickinson, John, C.S.S., '42 592-3581
50 Wheeler St., Lynn (St. Francis of Assisi) 01901

Diffley, Francis A., M.M., '50 749-1392
110 Charles St., Hingham (Maryknoll Fathers Seminary) 02043
DiFruscio, John A., '69 ..... 1 + 373-1281
6 Carleton Ave., Bradford (Sacred Hearts) 01830
DiGregorio, Michael F., O.S.A., '73 ..... 1+475-0050
43 Essex St., Andover (St. Augustine) 01810
Di Ianni, Albert, S.M., Ph.D., '60 ..... 1 + 879-1620
518 Pleasant St., Framingham Centre (Marist College and Seminary) 01701
Dillon, William 391-2026
122 Fourth St., Medford (Atonement House Residence) 02155
DiMatteo, Francis G., O.S.A., '40 ..... 1 + 685-1711
35 Essex St., Lawrence (Holy Rosary) 01840
DiMauro, John Capistran, O.F.M., '56 ..... 1 + 851-3391
Andover (St. Francis Seraphic Seminary) 01810
Dineen, Joseph F., '65 ..... Absent on Leave
Dionne, J. Roland, S.M., '35 ..... 1 + 947-0444
340 Center St., Middleboro (Sacred Heart) 02346
DiPrizio, Ubaldus A., O.F.M., '34 523-2110
14 N. Bennet St., Boston (St. Leonard) 02113
Dirig, Edwin, O.F.M., '51 542-6440
100 Arch St., Boston (St. Anthony Shrine) 02107
Diskin, John J., S.J., '63 547-3742
42 Kirkland St., Cambridge (Weston Jesuit Community) 02138
Distelhorst, James S. S.J., '75 547-5310
6 Sumner Rd., Cambridge (John LaFarge House) 02138
Diver, Patrick, '74 567-2710
Horace and Byron Sts., East Boston (St. Dominic Savio High School) 02128
Dobie, Arthur J., '59 ..... 1 + 369-3778
70 Monument Sq., Concord (St. Bernard) 01742
Doherty, Arthur H., '55 325-1300
10 St. Theresa Ave., West Roxbury (St. Theresa) 02132
Doherty, Daniel C., S.J. 547-1669
189 Pearl St., Cambridge (Blessed Sacrament) 02139
Doherty, Francis A. J., '40 ..... 1 + 877-1428
41 Brook St., Framingham (St. Jeremiah) 01701
Doherty, Henry F., '56 648-0220
24 Medford St., Arlington (St. Agnes) 02174
Doherty, John E., C.SS.R., '38 445-2600
1545 Tremont St., Roxbury (Mission Church) 02120
Doherty, Joseph G., S.J., '34 894-0751
319 Concord Rd., Weston (Campion Residence and Renewal Center) 02193
Doherty, Robert G., S.J., '60 491-7763
529 Franklin St., Cambridge (Weston Jesuit Community) 02139
Doherty, Robert J., '70 769-2522
650 Brook St., Norwood (St. Timothy) 02062
Dolan, Francis J., '44, Rev. Msgr. 361-3443
82 West Milton St., Readville (St. Anne) 02136
Dolan, James H., S.J., '20 894-0751
319 Concord Rd., Weston (Campion Residence and Renewal Center) 02193
Dolan, Michael E., '65 729-8220
50 Ridge St., Winchester (St. Eulalia) 01890
Dolan, Patrick J., '68, Missionary Society of St. James Parroquia, de San Pedro, Padres de San Santiago Apostol Apartado 13 Andahuaylas, Apurimac, Peru.
Dolphin, Martin J., '40 488-5444
38 Boston Ave., West Medford (St. Raphael) 02155
Donahue, Daniel J., '58, 028-24-8993, Chaplain, Office of The Catholic Chaplain, USACHS, C-22, Fort Wadsworth, Staten Island, N.Y. 10305
Donahue, John P., C.S.P., '57 742-4460
5 Park St., Boston (Holy Spirit Chapel) 02108
Donahue, Joseph, S.V.D., '42 933-0300
280 Main St., Woburn (St. Charles) 01801
Donahue, Richard T., '68 567-5776
35 Brooks St., East Boston (Sacred Heart) 02128
Donelin, John M., '40 926-9680
25 Chestnut St., Watertown (St. Patrick) 02172
Donelin, Paul F., A.M., '47, Rev. Msgr. Resigned Ill Health
Donlon, William J., '37 ..... 1 + 653-5113
19 Eliot St., So. Natick (Sacred Heart) 01760
Donnelly, John J., O.M.I., '25 ..... 1+851-7258
486 Chandler St., (P.O. Box 419), Tewksbury (Oblate Mission House and Residence) 01876
Donnelly, Philip, J. S.J., '37 547-0822
48 Lexington Ave., Cambridge (Weston Jesuit Community) 02138
Donnelly, Thomas D., '61 337-2171
261 Pleasant St., South Weymouth (St. Francis Xavier) 02190
Donoghue, John D., S.J., '46 964-5050
Chestnut Hill (Boston College) 02167
Donoghue, John F., '22, Rev. Msgr. 436-6798
7 Cheverus Rd., Dorchester 02124
Donohoe, Francis J., S.J., '42 894-0751
319 Concord Rd., Weston (Campion Residence and Renewal Center) 02193
Donohoe, Thomas P., '52 ..... 1 + 562-2552
21 Manning St., Hudson (St. Michael) 01749
Donohue, James P., '39 ..... 1+293-7744
1 Maquan St., Hanson (St. Joseph The Worker) 02341
Donohue, Peter, C.S.C., '56 ..... 1 + 238-1081
(Boston Line) 696-0400
North Easton (Stonehill College) 02356
Donovan, Charles F., S.J., '43 964-5050
Chestnut Hill (Boston College) 02167
Donovan, David I., '68 1-614-436-0433
The Pontifical College Josephinum, Worthington, Ohio 43085

Donovan, Francis J., S.J., '42 267-1008
297 Commonwealth Ave., Boston (Loyola House) 02115
Donovan, Gerald J., '55, M.Ed. 899-5500
558 South Ave., Weston (Pope John XXIII National Seminary) 02193
Donovan, Jeremiah J., S.J., '42 964-5050
Chestnut Hill (Boston College) 02167
Donovan, John F., '43 1 + 583-5510
39 South St., Stoughton (Our Lady of the Rosary) 02072
Donovan, John F., '56 Leave of Absence
Donovan, John L., '54 324-4941
10 Fellsway East, Malden (Immaculate Conception) 02148
Donovan, Joseph F., '53 1 + 586-7210
87 Main St., Avon (St. Michael) 02322
Donovan, Matthew W., S.J., '29 267-1008
297 Commonwealth Ave., Boston (Loyola House) 02115
Donovan, Paul V., '58 268-3344
606 East Fourth St., South Boston (Gate of Heaven) 02127
Donovan, Thomas J., S.J., '44 536-8440
761 Harrison Ave., Boston 02118
Apostleship of Prayer 536-8440
Donovan, William F., '51 825-2852
20 Roseland St., Dorchester (St. Mark) 02124
Doocey, Michael F., M.Ed., '52 598-4907
8 South Common St., Lynn (St. Mary) 01901
Doody, Michael J., S.J., '32 536-8440
761 Harrison Ave., Boston (Immaculate Conception) 02118
Dooher, John A., '69 268-1230
9F St., South Boston (St. Augustine) 02127
Dooley, Joseph C., S.J., '39 436-3900
150 Morrissey Blvd., Dorchester (B. C. High) 02125
Doonan, John A., '52, 034-18-1173, Chaplain, Catholic Chaplain's Office, Hqs. Tac/HCX Langley AFB, VA 23665
Doran, Andrew L., C.SS.R., '30 445-2600
1545 Tremont St., Roxbury (Mission Church) 02120
Dorgan, Gerard L., M.A., '58 254-2610
197 Foster St., Brighton (St. Clement's Hall) 02135
Cenacle Prayer Group 254-2610
Dorsey, John P., S.J., '42 894-0751
319 Concord Rd., Weston (Campion Residence and Renewal Center) 02139
Doucet, David A., '69 1 + 878-0900
455 Plymouth St., Abington (St. Bridget) 02351
Dougherty, Flavian, C.P., Very Rev., '51 782-4220
159 Washington St., Brighton (Religious Medical Care Foundation, Inc.) 02135
Dougherty, Terence, O.C.D., '63 232-2237
514 Warren St., Brookline (Discalced Carmelite Monastery) 02146
Dougherty, William, C.S.P., '63 742-4460
5 Park St., Boston (Holy Spirit Chapel) 02108
Douglas, Edward T., S.J., '32 964-5050
Chestnut Hill (Boston College) 02167
Dowd, Edward F., S.T.D., '31, Rev. Msgr. 523-1861
60 William Cardinal O'Connell Way, Boston (Regina Cleri) 02114
Downey, Joseph J., '45 472-6321
556 Washington St., Quincy (St. Joseph) 02169
Doyle, Daniel J., '48 1 + 363-2303
46 Maple St., West Newbury (St. Ann) 01985
Doyle, James H., '27, Rev. Msgr. 265-1132
292 W. Falmouth Hgwy., Falmouth, Ma. 02540
Doyle, Jerome W., '53 1+683-1193
231 Broadway, Methuen (St. Monica) 01844
Doyle, John L., '52, Lazareto de San Jose Obrero, Casilla 919, Santa Cruz, Bolivia, South America (Missionary Society of St. James the Apostle).
Doyle, Lawrence J., '45 363-2303
46 Maple St., West Newbury (St. Ann) 01985
Doyle, Robert M., '49 625-3322
100 Temple St., Somerville (St. Polycarp) 02145
Doyle, Stephen C., O.F.M., '62 542-6440
100 Arch St., Boston (P.O. Box 2278), (St. Anthony Shrine) 02107
Doyle, Walter J., '40 244-0590
1518 Beacon St., Waban (St. Philip Neri) 02168
Dozois, Charles, O.M.I., '36 1+454-3482
216 Nesmith St., Lowell (Oblate Provincialate) 01852
Drea, Richard A., S.J., '38 894-0751
319 Concord Rd., Weston (Campion Residence and Renewal Center) 02193
Drennan, Lawrence J., '61 337-2171
261 Pleasant St., South Weymouth (St. Francis Xavier) 02190
Drinan, Robert, S.J., '53 964-5050
Chestnut Hill, (Boston College) 02167
Driscoll, Arthur J., M.Sc., M.Div., '52 361-3443
82 West Milton St., Readville (St. Anne) 02136
Driscoll, Daniel, S.V.D., '38 267-5143
184 Beacon St., Boston (Divine Word Missionaries) 02116
Driscoll, Frederick G. M., '23 Rev. Msgr. 523-2463
60 Cardinal O'Connell Way, Boston (Regina Cleri) 02114
Driscoll, John P., S.J., '52 662-9489
72 Spring St., Danvers (St. John's Prep) 01923
Driscoll, Herbert K. A., '23
237 High St., Wareham 02571
Driscoll, Nicholas J., '69 244-1456
78 Hood St., Newton (St. Sebastian's Country Day School) 02158
Driscoll, Richard A., '55 1 + 745-9060
161 Federal St., Salem (St. James) 01970
Driscoll, Walter L., '57, 14 Strawberry Hill Lane, Danvers 01932
Drohan, Athanasius, C.P., '35 782-4220
159 Washington St., Brighton (St. Gabriel's Retreat Monastery) 02135
Dropski, Joseph T., '56 1+922-5542
552 Cabot St., Beverly (St. John the Evangelist) 01915
Drury, George L., S.J., M.A., S.T.L., '52 894-0751
319 Concord Rd., Weston (Campion Residence and Renewal Center) 02193
Duffy, Brian S., S.J., '59 1+283-0013
Gloucester (Eastern Point Retreat House) 01930
Duffy, Finian, O.F.M. 542-6440
103 Arch St., Boston (St. Anthony's Residence) 02107
Duffy, Joseph P., S.J., '57 964-5050
Chestnut Hill (Boston College) 02167
Duffy, William J., S.J., '31 536-4548
30 St. Cecelia St., Boston (St. Cecelia) 02115
Dufour, Emile, '71, Leave of Absence.
Dufour, George J., '70 332-0445
253 Watertown St., Newton (St. John the Evangelist) 02158
Dufour, Louis C., '58 1 + 897-2171
1 Percival St., Maynard (St. Bridget) 01754
Dufour, Rene E., '55 1 + 388-0330
67 Friend St., Amesbury (Sacred Heart) 01913
Duggan, Charles T., '44 1+531-0224
1 Margin St., Peabody (St. Thomas The Apostle) 01960
Duggan, Francis J., '48 1 + 583-6353
127 N. Quincy St., W. Abington (St. Nicholas) 02351
Dullea, Maurice V., S.J., '29 964-5050
Chestnut Hill (Boston College) 02167
Dumais, Patrick, S.M., '42 426-4448
27 Isabella St., Boston (Our Lady of Victories) 02117
Duncan, Alexander G., S.J., '35 964-5050
Chestnut Hill (Boston College) 02167
Dunn, Daniel F., '31 436-2190
800 Columbia Rd., Dorchester (St. Margaret) 02125
Dunn, Eugene V., '56 1 + 251-8571
45 Church St., N. Chelmsford (St. John, The Evangelist) 01863
Dunn, John R., O.S.A., '32 1 + 685-1711
35 Essex St., Lawrence (Holy Rosary) 01840
Dunn, Joseph L., '21, Rev. Msgr. 523-1861
60 Wm. Cardinal O'Connell Way, Boston (Regina Cleri) 02114
Dunn, Robert F., '64, 3318 Davis St., Fairbanks, Alaska 99701
Dunne, John J., '39 648-2506
201 Lake St., Arlington (St. Jerome) 02174
Dunne, John V., (s.s.c.), '40 333-0600
1372 Brush Hill Rd., Milton (St. Columban's) 02186
Dunne, Thomas, S.D.B., '72 426-9457
300 Tremont St., Boston (Don Bosco Technical High School) 02116
Duperry, Irenee, S.M., '28 1 + 686-3984
22 Plymouth St., Methuen (St. Theresa) 01844
Duperry, Lawrence, S.M., '38 426-4448
27 Isabella St., Boston (Our Lady of Victories) 02117
Duquette, Delphis O., '46 547-4235
31 Buckingham St., Cambridge (St. Peter) 02138
Durant, Michael J., '33, Rev. Msgr. 329-9575
262 Needham St., Dedham (St. Susanna) 02026
Durante, Joseph, C.S. 523-5638
12 North Sq., Boston (Sacred Heart) 02113
Durante, Louis, S.D.B., '75 426-9457
300 Tremont St., Boston (Don Bosco Technical High School) 02116
Dwyer, Daniel F., S.J., '37 964-5050
Chestnut Hill (Boston College) 02167
Dwyer, Daniel N., S.J., '43 267-1008
297 Commonwealth Ave., Boston (Loyola House) 02115
Dwyer, Donald A., M.A., '53 828-0090
70 Washington St., Canton (St. John the Evangelist) 02021
Dwyer, Kevin F., O.S.A., '62 1 + 683-7111
North Andover (Our Lady of Good Council Monastery, Merrimack College) 01845
Dwyer, Leo V., '32 925-0680
58 Nantasket Ave., Hull (St. Mary, Assumption) 02045
Dwyer, Thomas A., '38 1 + 468-2337
50 Union St., South Hamilton (St. Paul) 01982
Dzuban, Giles, O.C.D., '44 232-2237
514 Warren St., Brookline (Discalced Carmelites) 02146

— E —

Earley, Kiernan, C.P., '57 782-4220
159 Washington St., Brighton (St. Gabriel's Monastery) 02135
Earley, Philip B. 1 + 692-6353
Main St., Westford (St. Catherine) 01886
Ecker, Anthony I. D., S.J., '36 536-8440
761 Harrison Ave., Boston (Immaculate Conception) 02118
Edywean, Walter J., S.T.D., '64 254-2610
127 Lake St., Brighton (St. John's Seminary) 02135
Edwards, John G., '50 595-7487
215 Maple St., Lynn (St. Pius V) 01904
Egan, Charles F., C.S.S., '46 899-0469
311 River St., Waltham (Sacred Heart) 02154
Egan, Harvey D., S.J., '69 964-5050
Chestnut Hill (Boston College) 02167
Eichorn, Harry, C.S.C., '57 1 + 238-1081
(Boston Line) 696-0400
North Easton (Stonehill College) 02356
Elliott, Roger, C.P., Very Rev. 782-4220
159 Washington St., Brighton (Religious Medical Care Foundation, Inc.) 02135
Elya, John A., B.S., '52 1 + 682-8152
241 Hampshire St., Lawrence (St. Joseph) 01841
Emerson, George F., '56, Casa Central, Apartado 5145, Miraflores 18, Lima, Peru, South America (Missionary Society of St. James the Apostle).
Endres, John C., S.J., '76 492-3984
120 Norfolk St., Cambridge (Weston Jesuit Community) 02138
English, J. Matthew, O.M.I., '16 1 + 851-7258
486 Chandler St., Tewksbury (Oblate Mission House and Residence) 01876
English, William J., '60 268-2122
841 East Broadway, South Boston (St. Brigid) 02127
Ennis, Francis T., S.J., '42 1 + 883-8226
370 Pulaski Blvd., Bellingham (Assumption) 02019
Evanson, John P., S.J., '38 267-1008
297 Commonwealth Ave., Boston (Loyola House) 02115
Everard, George F., '42 1+922-5542
552 Cabot St., Beverly (St. John The Evangelist) 01915
Evich, Paul J., O.S.B., '51 749-2155
16 Hull St., Hingham (Glastonbury Abbey) 02043

— F —

Facey, Paul W., S.J., '35 267-1008
297 Commonwealth Ave., Boston (Loyola House) 02115
Fagan, Joseph K., '67 1+871-0100
518 Washington St., Whitman (Holy Ghost) 02382
Fahey, James L., M.S.L.S., '59 899-5500
558 South Ave., Weston (Pope John XXIII National Seminary) 02193
Fairbairn, Frank E., '69 1+263-4305
89 Arlington St., West Acton (St. Elizabeth of Hungary) 01720
Fairbanks, Albert G., '38 1 + 528-0020
Church Square, Franklin (St. Mary) 02038
Fallon, Francis T., '65, Th.D. (Cand.) 254-2610
127 Lake St., Brighton (Peterson Hall) 02135
Fallon, John J., '46 648-0220
24 Medford St., Arlington (St. Agnes) 02174
Fallon, John F. X., '58 232-9500
Chaplain's Office, V.A. Hospital, 150 S. Huntington Avenue, Jamaica Plain, Mass. 02130
Fallon, Joseph M., S.J., '53 332-1104
28 Commonwealth Ave., Chestnut Hill (St. Ignatius) 02167
Farley, Luke A., J.C.L., '44 1+659-2993
383 Washington St., Norwell (St. Helen) 02061
Farrell, John E., M.A., S.T.D., '62 254-2610
127 Lake St., Brighton (St. John's Seminary) 02135
Farrell, Ralph W., '20, Rev. Msgr. 1 + 548-7978
15 Lowry Rd., Falmouth 02540
Farrington, Joseph A., '35, 1939 West Aurora, Porterville, California.
Farris, Semaan, M., '54 1 + 685-7233
256 Elm St., Lawrence (St. Anthony) 01841
Faugno, Valerian, O.F.M., '58 523-2110
14 North Bennett St., Boston (St. Leonard of Port Maurice) 02113
Fay, Miles L., S.J., '53 964-5050
Chestnut Hill (Boston College) 02167
Fay, Robert D., '67 662-8844
429 Upham St., Melrose (Incarnation) 02176
Fay, Thomas P., S.J., '40 536-8440
761 Harrison Ave., Boston (Immaculate Conception) 02118
Fay, William P., '74 1 + 372-2513
61 Temple St., Haverhill (St. Rita) 01830
Feeley, Michael J., S.M.A., '41 326-2512
370 Common St., Dedham (Queen of Apostles and Seminary) 02026
Feeley, Thomas M., C.S.C., '55 1 + 238-1081
(Boston Line) 696-0400
North Easton (Stonehill College) 02356
Feeney, John F., '31, Rev. Msgr. 643-0636
15 Appleton Place, Arlington (St. James, Apostle) 02174
Feeney, John T., S.T.D., '34
21 Livingston Circle, Needham 02192
Feeney, Michael, O.F.M., '48 542-6440
103 Arch St., Boston (St. Anthony Residence) 02107
Feeney, Thomas B., S.J., '31 536-8440
761 Harrison Ave., Boston (Immaculate Conception) 02118
Sacred Heart Radio Program 266-6247
Feeney, Walter J., S.J., '56 894-0751
319 Concord Rd., Weston (Campion Residence and Renewal Center) 02193
Ferigle, Salvador M., S.T.D., '57 354-3204
25 Follen St., Cambridge 02138
Ferrara, Bede, O.F.M. 523-2110
14 No. Bennett St., Boston (St. Leonard of Port Maurice) 02113
Ferraro, Michael M., '68 884-0030
59 Nichols St., Chelsea (Our Lady of Grace) 02150
Ferreira, Alfonse, O.F.M., '72 742-4190
18 North Bennett St., Boston (St. Christopher's Friary) 02113
Ferreira, Jose S., '56 1+532-0272
35 Newcastle Rd., Peabody (Our Lady of Fatima) 01960
Fichtner, Robert C., '55 527-7560
573 Washington St., Newton (Our Lady, Help of Christians) 02158
Figlia, Sidney J., S.D.B., '68 567-0508
189 Paris St., East Boston (Salesian Boys' Club and Oratory) 02128
Fijalkowski, Leon, F.D.P., '39 569-2100
111 Orient Ave., East Boston (Sons of Divine Providence Provincialate) 02128
Fillion, Norman D., O.M.I., '50 1+454-3482
216 Nesmith St., Lowell (Oblate Provincial House) 01852
Finegan, Paul J., '70 1+686-4050
196 Main St., North Andover (St. Michael) 01845
Fink, Peter E., S.J., '69 661-4155
7 Kirkland Rd., Cambridge (Weston Jesuit Community) 02138
Finley, James F., C.S.P., '47 266-2635
70 St. Stephen St., Boston (St. Ann) 02115
Finn, Alfred E., '55 328-1371
Chaplain, Long Island Hospital 02169
Finn, Aloysius R., S.T.L., '16, Rev. Msgr. 227-4326
60 Cardinal O'Connell Way, Boston (Regina Cleri) 02114
Finn, Charles A., P.A., D.D., LL.D., '03 227-4928
Rev. Msgr., 60 Cardinal O'Connell Way, Boston (Regina Cleri) 02114

HELP US—HELP OUR ADVERTISERS—TELL THEM WHERE YOU SAW THE AD

Finn, Donal J., '72 325-3322
169 Cummins Highway, Roslindale (Sacred Heart) 02131

Finn, John E., '57 ..... 1+372-8537
6 Cottage St., Haverhill (St. James) 01830

Finn, William H., '32 ..... 244-1456—254-3350
97 West Elm St., Wollaston 02170

Finnegan, Bernard J., S.J., '40 267-1008
297 Commonwealth Ave., Boston (Loyola House) 02115

Finnegan, John T., M.A., J.C.D., '60 899-5500
558 South Avenue, Weston (Pope John XXIII National Seminary) 02193

Finnegan, Thomas J., Jr., '51, Rev. Msgr. 696-6688
350 Reedsdale Rd., Milton (St. Elizabeth) 02186

Finneran, William F., S.J., '36 536-3611
300 Newbury St., Boston (St. Andrew Bobola House) 02115

Fiorentin, Francis, C.S., '51 625-4530
12 Rev. N. Properzi Way, Somerville (St. Anthony) 02143

Fitzgerald, Cyril, O.Carm., '47 ..... 1+532-2843
4 Wheatland St., Peabody 01960
St. Therese Carmelite Chapel ..... 1 + 531-6145

Fitzgerald, Gerald J., '73 484-0279
345 Waverley St., Belmont (St. Joseph) 02178

Fitzgerald, John F., '59 668-4700
10 Diamond St., Walpole (Blessed Sacrament) 02081

Fitzgerald, M. Anselm, o.c.s.o., '33 964-5050
Arnold St., Wrentham (Mt. St. Mary's Abbey) 02093

Fitzgerald, Paul A., S.J., '48 964-5050
Chestnut Hill (Boston College) 02167

Fitzgerald, William E., S.J., '32 964-5050
Chestnut Hill (Boston College) 02167

Fitzgerald, William J., '38 ..... 1 + 683-8922
Haggett's Pond Rd., Andover (St. Robert Bellarmine) 01810

Fitzgibbon, William F., C.SS.R., '26 445-2600
1545 Tremont St., Roxbury (Basilica of Our Lady of Perpetual Help) 02120

Fitzmaurice, Dennis, '75 333-0400
175 Milton St., Milton (St. Lawrence Friary) 02186

Fitzpatrick, John P., '60 ..... 1+873-3617
Bethany Hill, Framingham, Deaf Community Center 017701

Fitzpatrick, Thomas J., S.J., '68 964-5050
Chestnut Hill (Boston College) 02167

Flagg, Robert W., '65 ..... 244-1456—254-3350
78 Hood St., Newton (St. Sebastian's Country Day School) 02158

Flaherty, Anthony J., '29, Rev. Msgr. .....
6 Bow St., Woburn 01801

Flaherty, Charles, M.A., (s.s.c), '50, Very Rev. 333-0688
1200 Brush Hill Rd., Milton (St. Columban's Major Seminary) 02186

Flaherty, Daniel A., '70 643-3132
1175 Concord Turnpike, Arlington (St. Camillus) 02174

Flaherty, Edward B., '37 523-1861
60 Wm. Cardinal O'Connell Way, Boston (Regina Cleri) 02114

Flaherty, James M., '53 643-0636
15 Appleton St., Arlington (St. James, Apostle) 02174

Flaherty, Joseph A., O.S.A., '43 ..... 1 + 683-7111
North Andover (Our Lady of Good Counsel Monastery, Merrimack College) 01845

Flanagan, Edward J., O.M.I., '31 ..... 1+851-7258
486 Chandler St., (P.O. Box 419), Tewksbury (Oblate Mission House and Residence) 01876

Flanagan, Francis D., O.M.I., '36 ..... 1+851-7258
486 Chandler St., (P.O. Box 419), Tewksbury (Oblate Mission House and Residence) 01876

Flanagan, James H., '52, 809 N. Agnes St., Kansas City, Mo. (St. Francis Seraphic) 64109

Flanagan, John P., S.J., '28 536-8440
761 Harrison Ave., Boston (Mission Band) 02118

Flanagan, Joseph F.X., S.J., '59 964-5050
Chestnut Hill (Boston College) 02167

Flanagan, William, Rev., '38 ..... 1+879-8000
863 Central St., Framingham Centre (St. Patrick's Manor) 01701

Flannagan, Robert P., S.J., '29 894-0751
319 Concord Rd., Weston (Campion Residence and Renewal Center) 02193

Flatley, Brian M., '66 337-6333
55 Commercial St., Weymouth (Sacred Heart) 02188

Fleck, Richard A., O.P., '55 ..... 1 + 785-0124
20 Glen St., Dover (St. Stephens Priory) 02030

Fleming, Austin H., '73 479-5400
757 Hancock St., Wollaston (St. Ann) 02170

Fleming, David J., O.F.M., '43 542-6440
100 Arch St., Boston, P.O. Box 2278 (St. Anthony's Shrine) 02107

Fleming, Thomas F., S.J., '42 964-5050
Chestnut Hill (Boston College) 02167

Fleming, Thomas J., '59, Chaplain Office of the Catholic, Chaplain, 011-24-3358, Hq. 3rd S&T Bn., APO, New York 09036

Fluet, Henry, S.M., '35 ..... 1 + 685-5111
365 Haverhill St., Lawrence (St. Anne) 01840

Flynn, Ambrose B., '42 .....
80 Maple St., Framingham 01701

Flynn, Arthur C., '52 944-0490
186 Woburn St., Reading (St. Agnes) 01867

Flynn, Arthur L., '54 ..... 1 + 543-7726
83 Central St., Foxboro (St. Mary) 02035

Flynn, Fabian, O.F.M., '51 542-6440
100 Arch St., Boston (St. Anthony's Shrine) 02107

Flynn, George R., '56, Very Rev. 969-1033
Parroquia, de San Ricardo, Padres de Santiago, Apostol, Apartado 5600, Lima 1, Peru (Society of St. James the Apostle)

Flynn, James B., C.S.S., S.T.L., Very Rev. '64 969-1033
36 Fairmont Ave., Newton (Stigmatine Provincial Residence) 02158

Flynn, John H., M.A., '55 235-1060
502 Washington St., Wellesley (St. Paul) 02181

Flynn, Joseph D., '62 ..... 1 + 454-0151
52 Colonial Rd., Lowell (Newman Center) 01854

Flynn, Robert G., '53 265-1132
309 Bowdoin St., Dorchester (St. Peter) 02122

Flynn, Thomas A., '16, Rev. Msgr. 879-8000
863 Central St., Framingham (St. Patrick's Manor) 01701

Flynn, William C., '45 ..... 1 + 533-6500
2 Barber St., Medway (St. Joseph) 02053

Fogarty, John J., '40, 68 Draper St., Dorchester 02122

Fohlin, Paul, O.C.D., '72 232-2237
514 Warren St., Brookline (Carmelite Monastery) 02146

Foley, Charles J., '28 523-4752
60 Wm. Cardinal O'Connell Way, Boston (Regina Cleri) 02114

Foley, Daniel James, S.J., '58 738-6293
1444 Commonwealth Ave., Apt. 6, Brookline 02146

Foley, Daniel R., '42 .....
11 Chapel Hill Drive, Plymouth 02360

Foley, Ernest B., S.J., '36 964-5050
Chestnut Hill (Boston College) 02167

Foley, Gerald J., '55 284-5252
670 Washington Ave., Revere (St. Mary) 02151

Foley, James D., '60 ..... 1 + 372-8537
6 Cottage St., Haverhill (St. James) 01830

Foley, James F., C.SS.R., '49, Very Rev. 445-2600
1545 Tremont St., Roxbury (Basilica of Our Lady of Perpetual Help) 02120

Foley, Jeremiah F., '31, Rev. Msgr. 324-0728
297 Main St., Malden (Sacred Hearts) 02148

Foley, John E., '40 ..... 1 + 881-1107
54 Esty St., Ashland (St. Cecilia) 01721

Foley, John I., '41 ..... 1 + 834-6003
55 Iroquois Blvd., West Yarmouth 02673

Foley, John J., '48 963-1327
1026 North Main St., Randolph (St. Bernadette) 02368

Foley, John P., S.J., '36 536-8440
761 Harrison Ave., Boston (Immaculate Conception) 02118

Foley, John T., '58 479-5400
757 Hancock St., Wollaston (St. Ann) 02170

Foley, Joseph C., '44 245-2080
11 Grove St., Wakefield (Most Blessed Sacrament) 01880

Foley, Richard L., O.S.A., '60 ..... 1 + 475-0050
43 Essex St., Andover (St. Augustine) 01810

Foley, Thomas C., '57 389-0412
20 Gledhill Ave., Everett (St. Therese) 02149

Foley, Thomas J., '61 ..... Sick Leave

Foley, William B., '24, Rev. Msgr. .....
P.O. Box 249, Newbury, N.H. 03255

Ford, John C., S.J., '32 894-0751
319 Concord Rd., Weston (Campion Residence and Renewal Center) 02193

Ford, Joseph, S.V.D., '30 ..... 1 + 585-2518
Duxbury, (Divine Word Missionary Center) 02332

Ford, Michael F., S.J., '75 282-6790
15 Bushnell St., Dorchester (B.C. High School Community) 02124

Forry, Thomas P., '68 ..... 1+545-4585
38 Mann Hill Rd., North Scituate (St. Francis Xavier Cabrini) 02060

Modernfold operable walls help make the C.C.D. Program work . . .

(AND THEY ALLOW YOU THE FLEXIBILITY FOR BINGO OR BONGOS TOO!)

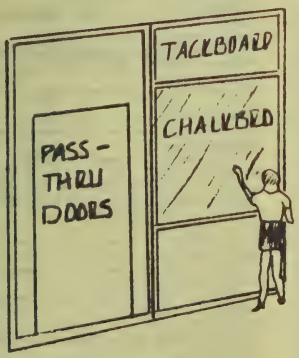

CONTACT—
THE MODERNFOLD COMPANY INC.
47A RIVER STREET
WELLESLEY HILLS, MASS. 02181
235-2086 (800) 342-8979

Modernfold
FIRST IN WALLS THAT MOVE

Forster, William J., S.T.D., '55, Rev. Msgr. 244-1456
389-0412
20 Gledhill Ave., Everett (St. Therese) 02149
Fortin, Andrew, S.M., '58 1 + 879-1620
518 Pleasant St., Framingham (Marist Fathers) 01701
Fortin, Ernest, A.A., '49 731-3380
364 Buckminster Rd., Brookline (Assumptionist Center) 02146
Fountain, Robert J., '55 1 + 744-1600
161 Federal St., Salem (St. James) 01970
Fournier, Raymond A., S.M., '49 426-4448
27 Isabella St., Boston (Our Lady of Victories) 02117
Reading Center 426-2566
426-4448
Fox, Thomas A., C.S.P., '34 742-4460
5 Park St., Boston (Holy Spirit Chapel) 02108
Francis, Paul R. E., S.T.D., J.C.B., '41 337-6333
55 Commercial St., Weymouth (Sacred Heart) 02188
Francis, William C., '58 445-9553
1 Lingard St., Dorchester (St. Paul) 02125
Franz, Paul R., '66 1 + 251 8571
45 Church St., North Chelmsford (St. John the Evangelist) 01863
Fraser, Gerald C., '72 237-1160
900 Worcester St., Wellesley (St. James The Great) 02181
Frates, Joseph H., '54, Office of the Catholic Chaplain, 018-16-4946, U.S. Naval Regional Medical Center, San Diego, California 92134
Fratic, Joseph P., '64 491-8400
34 Mt. Auburn St., Cambridge (St. Paul) 02138
Freund, Joseph T., C.SS.R., '66 445-2600
1545 Tremont St., Roxbury (Basilica of Our Lady of Perpetual Help) 02120
Frey, Ross, B.S., '74 1 + 683-2471
30 East St., Methuen (Basilian Salvatorians) 01844
Frost, Peter, J., '70 933-1323
80 Elm St., Woburn, (St. Anthony) 01801
Fuir, George R., S.J., '45 964-5050
Chestnut Hill (Boston College) 02167
Furlan, Gerard, S.X., '58 1+429-2144
101 Summer St., Holliston (Xaverian Missionary Fathers) 01746
Fusoni, Joseph A., '60 289-0735
108 Beach St., Revere (Immaculate Conception) 02125

— G —

Gagne, Donald S., S.M., '59 734-4981
101 Monmouth St., Apt. 320, Brookline 02146
Lourdes Center 536-2761
Gagne, Ronald, M.S. 1 + 356-3151
Topsfield Rd., Ipswich (La Salette Seminary) 01938
Gagnon, Adelard J., '56 396-0423
114 High St., Medford (St. Joseph) 02155
Gagnon, Henry W., '64 893-3185
519 Main St., Waltham (St. Joseph) 02154
Gagnon, Herve J., O.M.I., '45 1+649-7315
93 Lakeview Ave., Tyngsboro 01879
Gagnon, Normand R., O.M.I., '67 1+459-2339
101 Smith St., Lowell (Notre Dame DeLourdes) 01851
Gale, Robert V., '68 524-0434
46 Brookside Ave., Jamaica Plain (Our Lady of Lourdes) 02130
Galeazzi, Oddo, S.X., '39 1 + 429-2144
101 Summer St., Holliston (Xaverian Fathers' Minor Seminary) 01746
Gallagher, Brian, S.S.C., '52 333-0600
1372 Brush Hill Rd., Milton (St. Columban's) 02186
Gallagher, David F., C.S.S., '59 599-7200
26 Bessom St., E. Lynn (Holy Family) 01902
Gallagher, Edward L., Jr., '53, Chaplain, 020-20-6010, COMFLTACTS, Code 002, CFAY, FPO, Seattle, Wa. 98762
Gallagher, Francis L., '48 396-0025
739 Fellsway, Medford (St. James) 02155
Gallagher, John E., '69 599-7040
40 Green St., Lynn (St. Joseph) 01902
Gallagher, John F., '43 1 + 465-7333
17 Federal St., Newburyport (St. Louis de Gonzague) 01950
Gallagher, John J., O.S.A., '45 1 + 685-1111
300 Haverhill St., Lawrence (St. Mary) 01842
Gallagher, John J., C.SS.R., '34 445-2600
1545 Tremont St. Roxbury (Mission Church) 02120
Gallagher, Ralph J., '29, Rev. Msgr. 698-2439
432 Adams St., Milton (St. Agatha) 02186
Gallagher, Thomas J., S.J., '70 288-1680
77 Alban St., Dorchester (B.C. High Sub Community) 02124
Gallivan, Andrew Paul, '43 848-7480
1244 Liberty St., Braintree (St. Clare) 02185
Gallivan, George P., '36 769-3423
16 Claymont St., Dorchester
Galvin, Edward, S.M.A., '62, Very Rev. 326-2512
370 Common St., Dedham (Queen of Apostles College and Seminary) 02026
Galvin, John J., S.J., '41 267-1008
297 Commonwealth Ave., Boston (Loyola House) 02115
Galvin, John P., S.T.D., Th.D., '68 254-2610
197 Foster St., Brighton (Peterson Hall) 02135
Garaboldi, Ronald J., Ph.D., '61 254-2160
5 Lake St., Brighton (Peterson Hall) 02135
Garafalo, Kenneth, O.F.M., '55 876-6754
42 Sciarappa St., Cambridge (St. Francis of Assisi) 02141
Garrett, Thomas C., '73 328-8666
386 Hancock St., North Quincy (Sacred Heart) 02171
Garrity, Francis D., '56 488-5444
38 Boston Ave., West Medford (St. Raphael) 02155
Garrity, James A., '34 227-3400
60 Cardinal O'Connell Way, Boston (Regina Cleri) 02114

Garrity, James A., O.M.I., '37 1+851-7258
486 Chandler St. (P.O. Box 419), Tewksbury (Oblate Mission House and Residence) 01876
Garrity, Paul V., '73 1+663-2215
796 Boston Road, Pinehurst (St. Mary) 01866
Garrity, Thomas F., '16, Rev. Msgr. 227-1130
60 Cardinal O'Connell Way, Boston (Regina Cleri) 02114
Garrone, Thomas, O.F.M., '73 742-4190
18 N. Bennett St., Boston (St. Christopher Friary) 02113.
Gately, Joseph P., '49 1+897-2171
1 Percival St., Maynard (St. Bridget) 01754
Gaudet, Joseph A., '57 934-5055
62 St. George St., Duxbury (Holy Family) 02332
Gaudette, Edward J., '52 1 + 897-2710
Great Road, Stow (St. Isidore) 01775
Gaudreau, James E., '69 889-2774
601 Broadway, Chelsea (St. Rose) 02150
Gauthier, Joseph D., S.J., '44 964-5050
Chestnut Hill (Boston College) 02167
Gavin, Carney, '65 782-5126
321 Market St., Brighton 02135
Gavin, Mortimer H., S.J., '41 536-8440
761 Harrison Ave., Boston (Immaculate Conception) 02118
Labor Guild 536-9440
Gearan, Jeremiah F., '30, Chaplain office of the Catholic Chaplain, 324 South 1St., Lompoc, California 93438
Geary, Edward P., '64 644-3412
63 Winter St., Route #62, North Reading (St. Theresa) 01864
Geary, James F., S.J., '37 964-5050
Chestnut Hill (Boston College) 02167
Geary, Joseph F., '48, 023-16-4741, Capt. CHC, USN Catholic Chaplain Office, Naval Amphibious Base, Little Creek, Norfolk, Va. 23521
Geegan, John J., '40, Rev. Msgr. 889-0240
601 Broadway, Chelsea 02150
Soldiers' Home, Quigley Hospital 884-5660
Geoghan, John J., '62 522-1222
40 Walkhill St., Forest Hills (St. Andrew) 02130
Germaine, Kenneth J., S.D.B., '67 426-9457
300 Tremont St., Boston (Don Bosco High) 02116
Gerry, Stanislaus T., S.J., '44 933-0300
280 Main St., Woburn (St. Charles) 01801
Ghebreristos, Jacob 876-0418
40 York St., Cambridge (St. Patrick) 02141
Ghirlando, Gabriel, S.J., '66 729-1858
1004 Main St., Winchester (Immaculate Conception) 01890
Gialdini, Gino G., O.S.A., '36 1 + 685-1711
35 Essex St., Lawrence (Holy Rosary) 01840
Gianni, Vincent J. Jr., '70 598-4313
17 Grove St., Lynnfield (Our Lady of the Assumption) 01940
Giard, Noel J., '36 1 + 388-0330
67 Friend St., Amesbury (Sacred Heart) 01913
Gibbons, James M., M.Ed., '52 1 + 866-2707
Center St., Carver (Our Lady of Lourdes) 02330
Gibbons, Thomas J., S.J., '60 436-3900
150 Morrissey Blvd., Dorchester (Boston College High) 02125
Giblin, Berard, O.F.M., '43 542-6440
100 Arch St., Boston, P.O. Box 2278 (St. Anthony's Shrine) 02107
Giggi, John R., '53 436-6000
591 Morton St., Mattapan (State Hospital) 02124
Giglio, Roger W., O.F.M., '70 1 + 851-6711, 686-3941
475 River Road, Andover (Christian Formation Center) 01810
Gilday, Francis J., S.J., '38 536-8440
761 Harrison Ave., Boston (Immaculate Conception) 02118
Gill, David H., S.J., '67 267-6269
36 Concord Sq., Boston (Sub Community of Boston College) 02118
Gill, Jerome P., '34 884-0030
59 Nichols St., Chelsea (Our Lady of Grace) 02150
Gill, Joseph F., O.S.A., '53 1+683-1069
216 Lawrence St., Lawrence (Assumption) 01841
Gillespie, Thomas M., '68 581-0023
248 Nahant St., Nahant (St. Thomas Aquinas) 01908
Gillette, Randal, C.P., '71 254-6582
159 Washington St., Brighton (St. Gabriel's Parish) 02135
Gillis, Edward F., '46 254-5770
173 Albion St., Wakefield (St. Joseph) 01880
Gillis, Francis B., S.M.A., '52 326-3288
337 Common St., Dedham (African Missions) 02026
Gilmartin, Daniel J., '46 1 + 966-0260
384 Hartford Ave., Bellingham (St. Brendan) 02019
Gilmartin, Paul P., S.J., '62 899-5500
558 South Ave., Weston (Pope John XXIII National Seminary) 02193
Gilmore, Patrick J., '48 547-1669
189 Pearl St., Cambridge (Blessed Sacrament) 02139
Girardin, Peter I., '60, 11515 Burdane #500, Houston, Texas 77035
Girolami, Dante L., O.S.A., '41, Very Rev. 1 + 685-1711
35 Essex St., Lawrence (Holy Rosary) 01840
Giunta, Alexander, O.F.M., '61 1 + 851-6711
475 River Rd., Andover (Christian Formation Center) 01810
Glavin, John M., S.J., '32 536-8440
761 Harrison Ave., Boston (Immaculate Conception) 02118
Glavin, Joseph A., S.J., '48 964-5050
Chestnut Hill (Boston College) 02167
Gleeson, Francis X., S.J., '39 332-1104
28 Commonwealth Ave., Chestnut Hill (St. Ignatius) 02167
Glennon, Charles F., '35 1 + 871-0100
518 Washington St., Whitman (Holy Ghost) 02382
Glynn, Francis M., '70 1 + 663-8816
33 Concord Rd., Billerica (St. Theresa) 01821
Glynn, John J., '51, Chaplain, 013-20-1607, Naval Post-graduate School, Monterey, California 93940

Glynn, John J. A., O.S.A., '28 1 + 686-2901
55 E. Haverhill St., Lawrence (St. Laurence O'Toole 01841
Glynn, William F., '47, Rev. Msgr. 666-2087
179 Summer St., Somerville (St. Catherine of Genoa 02143
Godfrey, Edward M., '37 1 + 293-7977
Monponsett St., Monponsett (Our Lady of the Lake) 0235
Golden, John F., C.S.S., '35 969-103.
16 Fairmont Ave., Newton (Stigmatine House of Studies 02158
Good, John, M.S. 1 + 356-3151
Topsfield Rd., Ipswich (LaSalette Seminary) 01938
Goodwin, Henry D., O.Carm., '34 1+532-2843
4 Wheatland St., Peabody 01960
St. Therese Carmelite Chapel 1 + 531-6149
Gorayeb, Alfred '63, St. Ann's Melkite Catholic Church 802 Rifle Camp Road, West Paterson, N.J. 07424
Gorman, Edward J., S.J., '47 964-5050
Chestnut Hill (Boston College) 02167
Goss, Francis G., '47 1 + 586-4880
103 North Main St., West Bridgewater (St. Ann 02379
Goss, Robert E., S.J., '76 547-5310
6 Sumner Rd., Cambridge (John LaFarge House) 02138
Gosselin, Andrew, S.M., '64 1 + 682-9160
78 Union St., Methuen (Our Lady of Mt. Carmel) 01844
Gosselin, Richard R., '59 396-0423
114 High St., Medford (St. Joseph) 02155
Gosselin, Robert H., '56 1 + 586-4840
335 Main St., Brockton (St. Patrick) 02401
Gough, Joseph F., '36 1 + 443-2647
160 Concord Rd., Sudbury (Box P) (Our Lady of Fatima) 01776
Goulet, Raymond O., '57 396-0423
114 High St., Medford (St. Joseph) 02155
Govoni, Louis J., '72 762-6321
556 Washington St., Quincy (St. Joseph) 02169
Graham, Daniel M., '70 773-1021
21 Gay St., Quincy (St. John The Baptist) 02169
Grande, Bernardine, C.P., '45 782-4220
159 Washington St., Brighton (St. Gabriel's Monastery) 02135
Grant, Frederick A., '62 547-4880
2254 Massachusetts Ave., Cambridge (St. John the Evangelist) 02140
Grant, John J., '49, Rev. Msgr., 130 Dorchester St., South Boston 02127
Pilot Office 482-4316
Granville, William A., M.A., '43, Rev. Msgr. 969-2248
1321 Centre St., Newton (Sacred Heart) 02159
Gravel, Leo, O.M.I., '66, Leave of Absence, 45 Troyland St., Waban 02168
Gray, Howard J., S.J., '61 547-3742
42 Kirkland St., Cambridge (Weston Jesuit Community) 02138
Greaney, Francis M., '52 1 + 697-6941
(Box 366) Bridgewater 02324
Greer, Joseph T., '58 825-2852
20 Roseland St., Dorchester (St. Mark) 02124
Gregoli, John R., S.J., '74 491-7763
529-533 Franklin St., Cambridge (Weston Jesuit Community) 02139
Grey, Thomas J., S.J., '51 964-5050
Chestnut Hill (Boston College) 02167
Grifferty, Joseph A., O.S.A., '30 1+685-1111
300 Haverhill St., Lawrence (St. Mary) 01842
Griffin, Christopher P., '38, Rev. Msgr.
9 Damon Rd., Scituate 02066
Griffin, Edmund H., '35 1 + 586-1575
42 Wendell Ave., Brockton (St. Colman) 02402
Griffin, Francis J., S.J., '41 773-0120
115 Crescent St., Quincy (St. Mary) 02169
Griffin, John J., M.A., Ph.D., '62 254-2610
127 Lake St., Brighton (St. John's Hall) 02135
Griffin, Joseph T., C.S.P., '46 266-2635
70 St. Stephen St., Boston (St. Ann) 02115
Grimes, James F., '19, Rev. Msgr. 227-4538
60 Cardinal O'Connell Way, Boston (Regina Cleri) 02114
Grimes, John J., '71 275-6318
80 Concord Rd., Bedford (St. Michael) 01730
Grispino, Francis A., S.M., '56 547-2037
35 Middlesex Sa., Cambridge (Notre Dame of Pitie) 02140
Groden, Michael F., '65 242-4664
1 Monument Square, Charlestown (St. Mary) 02129
Planning Office for Urban Affairs 227-2200
Gross, Richard K., S.J., '76 282-6790
15 Bushnell St., Dorchester (B.C. High School Community) 02124
Grosser, Clarence, O.F.M., CAP., '35 333-0400
175 Milton St., Milton (St. Lawrence Friary) 02186
Guarcello, Russell V., '43 1 + 388-0160
9 Sparhawk St., Amesbury (St. Joseph) 01913
Guarino, R. Michael, '68 1 + 653-6253
24 North Main St., Sherborn (St. Theresa) Chaplain Marian High School, 1+873-7465, 1+655-7121 01720
Guerin, Armand, S.M., T.O.M., '40 1 + 685-5111
365 Haverhill St., Lawrence (St. Anne) 01840
Guerette, William J., '55 542-7222
9 Msgr. Shea Rd., Boston (St. James) 02111
Guiney, John E., 47 924-3222
248 School St., Watertown (St. Theresa of the Child Jesus) 02172
Gunning, Joseph, Very Rev., S.V.D., '47 1 + 585-2518
Duxbury (Divine Word Missionary Center) 02332
Gustina, Gregory H., O.P., '63 1+785-0124
20 Glen St., Dover (St. Stephen's Priory) 02030
Guthrie, Frederick L., '62, M.Ed., 202-635-5676, The Catholic University of America, Washington, D.C. 20064

HELP US—HELP OUR ADVERTISERS—TELL THEM WHERE YOU SAW THE AD

— H —

Haag, Louis J., M.M., '70 734-9033
1152 Commonwealth Ave., Allston 02134
Hackett, Edmund F., '36, Rev. Msgr. 337-0380
1199 Commercial St. East Weymouth (Immaculate Conception) 02189
Haddad, James J., S.T.D., '58 254-2610
5 Lake St., Brighton (St. William's Hall) 02135
Pastoral Institute 254-2610
Haddad, Norman A., O.D., '61, Very Rev. ..... 1+785-0124
20 Glen St., Dover (St. Stephen's Priory) 02030
Hagerty, Francis O., S.J., '49 436-3900
150 Morrissey Blvd., Dorchester (B.C. High) 02125
Haines, Laurier, S.M.A., '66 326-2512
370 Common St., Dedham (Queen of Apostles College and Seminary) 02026
Hajjar, Peter, Very Rev., B.S., '53 ..... 1 + 683-2471
30 East St., Methuen, (Basilian Salvatorians) 01844
Hajna, Peter, O.F.M., Conv., '13 ..... 1 + 372-0023
71 High St., Haverhill (St. Michael) 01830
Haley, Russell T., '25 742-0120
60 Cardinal O'Connell Way, Boston (Regina Cleri) 02114
Haley William J., '52 ..... 1+429-4427
8 Church St., Holliston (St. Mary) 01746
Hall, Leo, S.M. ..... 1 + 685-5111
365 Haverhill St., Lawrence (St. Anne) 01840
Hallen, Edward F., S.J., '63 894-0751
319 Concord Rd., Weston (Campion Residence and Renewal Center) 02193
Halleran, Thomas, S.V.D., '44 267-5143
184 Beacon St., Boston (Divine Word Missionaries) 02116
Halphen, Marshall J., O.S.A., '63 ..... 1+686-2905
55 E. Haverhill St., Lawrence (St. Laurence O'Toole) 01841
Halpin, James F., S.J., '62 964-5050
Chestnut Hill (Boston College) 02167
Hamel, Arthur A., '44, ... 1+485-3791
720 Boston Post Rd., Marlboro 01752
Hamel, J. Thomas, S.J., '58 ..... 1 + 283-0013
Gloucester (Eastern Point Retreat House) 01930
Hamel, Roland, O.M.I., '53 ..... 1 + 457-7380
46 Mt. Washington St., Lowell (Oblate Foreign Missions) 01854
Hamilton, William J., S.J., '63 894-0751
319 Concord Rd., Weston (Campion Residence and Renewal Center) 02193
Hamrock, John M., '61 ..... Leave of Absence
Hane, Howard S., '67 658-4665
St. Joseph Rectory, 1747 Lake Ave., Wilmette, Illinois 60091
Hanlon, James P., S.J., '50 436-3900
150 Morrissey Blvd., Dorchester (B.C. High) 02125
Hanlon, John R., '55 ..... 1+746-0426
313 Court St., Plymouth (St. Mary) 02360
Hannigan, Daniel H., '41 ..... 1 + 283-0874
1 Brightside Ave., East Gloucester (St. Peter) 01930
Hannigan, John W., '71 ..... Leave of Absence
Hannon, John Mark, '60 ..... 1 + 359-2633
464 Main St., Medfield (St. Edward) 02052
Hanrahan, Edward J., S.J., '61 964-5050
Chestnut Hill (Boston College) 02167
Hardiman, Francis J., '48 ..... 1 + 233-2498
14 Summer St., Saugus (Blessed Sacrament) 01906
Harney, James W., '68 ..... Leave of Absence
Harper, John M., M.M., '75 232-8050
50 Dunster Rd., Chestnut Hill (The Maryknoll Development House) 02167
Harrigan, Philip K., S.J., '56 436-3900
150 Morrissey Blvd., Dorchester (B. C. High) 02125
Harrington, Cornelius J., '43 ..... 1 + 526-1263
62 School St., Manchester (Sacred Heart) 01944
Harrington, Daniel J., S.J., '71 547-0931
12 Linnaean St., Cambridge (Weston Jesuit Community) 02138
Harrington, Edward T., '29, Rev. Msgr. .....
R.F.D. No. 5, Box 269, Laconia, N.H. 03246
Harrington, James J. '53 782-0775
43 Holton St., Allston (St. Anthony) 02134
Harrington, John F., M.M., '50 232-8050
50 Dunster Rd., Chestnut Hill (The Maryknoll Development House) 02167
Harrington, John W., O.M.I., '40 ..... 1 + 851-7258
486 Chandler St. (P.O. Box 419), Tewksbury (Oblate Mission and Residence) 01876
Harrington, John J. P., S.M.A., '48 326-3288
337 Common St., Dedham (African Missions) 02026
Harrington, Paul V., J.C.L., P.A., '46, Rev. Msgr. 489-1160
15 Lawndale St., Belmont (Our Lady of Mercy) 02178
Harrington, Richard L., '66 488-5444
38 Boston Ave., Medford (St. Raphael) 02155
Harrold, James, S.M.A., '42 326-3288
337 Common St., Dedham (African Missions) 02026
Hart, Daniel A., Most Rev., '53 . 1 + 588-4000 (Ext. 660)
235 N. Pearl St., Brockton (Cardinal Cushing General Hospital) 02401
Hart, James P., '41 773-0233
1000 Sea St., Quincy (Most Blessed Sacrament) 02169
Hart, Peter F., '36, Rev. Msgr. 625-0122
71 Warner St., Somerville (St. Clement) 02144
Hartdegen, Leander, O.M.I., '29 542-6440
103 Arch St., Boston (St. Anthony's Residence) 02107
Hartigan, Edward M., '17, Rev. Msgr. 387-0077
489 Broadway, Everett (Immaculate Conception) 02149
Hartigan, John E., '51 ..... 1 + 875-4788
221 Concord St., Framingham (St. Stephen) 01701
Harvey, Bernard F., '36 Sick Leave, Soldier's Home, 91 Crest Ave., Chelsea 02150
Harvey, Wilfred K., O.M.I., '63 ..... 1 + 459-2339
101 Smith St., Lowell (Notre Dame de Lourdes) 01851
Hassett, Francis D., O.M.I., '58 522-3838
350 Jamaica Way, (P.O. Box 280), Boston (Oblate Provincial House) 02130
Haugh, Gunnar, '68 237-2160
125 Oakland Rd., Wellesley 02181
Havey, Joseph E., '47, Rev. Msgr. ..... 1+697-4305
103 Center St., Bridgewater (St. Thomas Aquinas) 02324
Hawker, James F., '63 472-0054
368 Hancock St., Quincy (Sacred Heart) 02171
Hayden, Barry F., O.F.M. 661-8919
155 Beacon St., Somerville (Franciscan Fraternity) 02143
Hayden, Jerome, O.S.B., B.S.,M.D.,Ph.D.,'47 1 + 429-4307
47 Golden St., Holliston (Marsalin Institute) 01746
Haynes, Edmund J., '25, St. Patrick's Manor, 863 Central St., Framingham Centre 01701
Hazlett, Canisius, C.P., '36 782-4220
159 Washington St., Brighton (St. Gabriel's Monastery) 02135
Healey, Charles J., S.J., '65 277-1963
246 Beacon St., Chestnut Hill (Boston College Community) 02167
Healey, Fergus, O.F.M., '54 542-6440
100 Arch St., Boston (St. Anthony Shrine) 02107
Healy, James B., S.J., '39 894-0751
319 Concord Rd., Weston (Campion Residence and Renewal Center) 02193
Healey, Kenneth, S.M., '70 ..... 1 + 685-7430
300 Hampshire St., Lawrence (Central Catholic High) 01841
Heath, Thomas R., O.P., '50 ..... 1+785-0124
20 Glen St., Dover (St. Stephen's Priory) 02030
Hebert, Hector J., S.J., '41 523-3171
45 Cooper St., Boston (St. Mary) 02113
Heery, Cornelius J., '51 328-8666
386 Hancock St., North Quincy (Sacred Heart) 02171
Hegarty, Daniel P., '63 325-3322
169 Cummins Highway, Roslindale (Sacred Heart) 02131
Hegarty, Malachy, C.P., '29 782-4220
159 Washington St., Brighton (St. Gabriel's Monastery) 02135
Hegarty, Richard J., S.J., '32 894-0751
319 Concord Rd., Weston (Campion Residence and Renewal Center) 02193
Hehir, J. Bryan, '66, U.S. Catholic Conference 4001-14th St., N.E. Washington, D.C. 20017
Heinen, Anton, S.J., '70 547-1981
28 Putnam Ave., Apt. 3, Cambridge 02138
Helmick, William M., '62 782-2544
2101 Commonwealth Ave., Brighton 02135
Hemond, Emile O., '37 ..... 1 + 957-0322
1340 Lakeview Ave., Dracut (Ste. Therese) 01826
Henderson, Paul B., C.SS.R., '50 445-2600
1545 Tremont St., Roxbury (Basilica of Our Lady of Perpetual Help) 02120
Hennessey, Thomas P., S.J., '39 ..... 1+685-6371
Great Pond Rd., No. Andover (Campion Hall) 01845
Herlihy, Bernard C., '43 547-4235
31 Buckingham St., Cambridge (St. Peter) 02138
Herlihy, Thomas M. S.J., '32 ..... 964-5050 Ext. 119
Chestnut Hill (St. Mary Hall, Boston College) 02167
Herrmann, Francis R., S.J., '74 964-5050
Chestnut Hill (Boston College) 02167
Hession, James J., '59 ..... 1 + 454-0151
52 Colonial Ave., Lowell (Newman Center) 01854
Hever, John J., '52 ..... 1 + 543-5627
83 Central St., Foxboro (St. Mary) 02035
Medfield State Hospital ..... 1+359-4313
Hevern, Vincent W., S.J., '76 661-4155
7 Kirkland Rd., Cambridge (Weston Jesuit Community) 02138
Hewitt, Robert A., S.J., '28 964-5050
Chestnut Hill (Boston College) 02167
Hickey, Daniel J., '59 547-4880
2254 Massachusetts Ave., Cambridge (St. John the Evangelist) 02140
Hickey, Gerald J., '63 524-0240
97 South St., Jamaica Plain (St. Thomas Aquinas) 02130
Hickey, Henry N., '69 ..... Leave of Absence
Hickey, James F., '68 944-0490
186 Woburn St., Reading (St. Agnes) 01867
Hickey, James M., S.J., '39 894-0751
319 Concord Rd., Weston (Campion Residence and Renewal Center) 02193
Hickey, Peter D., S.J., '76 436-3900
150 Morrissey Blvd., Dorchester (B.C. High) 02125
Hicks, Alfred J., S.J., '66 436-3900
150 Morrissey Blvd., Dorchester (B.C. High) 02125
Higgins, Charles J., '75 ..... 1+586-4880
103 North Main St., West Bridgewater (St. Ann) 02379
Higgins, Edmund M., '38 ..... 1 + CA 4-3636
State Rd., Manomet (St. Bonaventure) 02345
Higgins, Frederick, O.M.I., '34 ..... 1 + 851-7258
486 Chandler St., P.O. Box 419, Tewksbury (Oblate Mission House and Residence) 01876
Higgins, John, M.S. ..... 1 + 356-3151
Topsfield Rd., Ipswich (LaSalette Seminary) 01938
Higgins, John J., S.J., '66 261-3220
418 Beacon St., Boston (Campbell House) 02115
Higgins, Michael J., '62 387-0077
489 Broadway, Everett (Immaculate Conception) 02149
Hill, Frederick, O.F.M., '67 333-0400
175 Milton St., Milton (St. Lawrence Friary) 02186
Hill, James B., S.M.A., '45 326-3288
337 Common St., Dedham (African Missions) 02026
Hinkley, John W., '69 547-0120
134 Norfolk St., Cambridge (St. Mary of the Annunciation) 02139
Hines, Peter, C.SS.R., '25 445-2600
1545 Tremont St., Roxbury (Mission Church) 02120
Hobbs, Frederick J., '35 ..... 1 + 653-8013
99 Main St., Cochituate (St. Zepherin, Wayland) 01778
Hoey, Robert F., S.J., '54 436-3900
150 Morrissey Blvd., Dorchester (B.C. High) 02125
Hogan, Cornelius J., '38 ..... 1 + 358-2985
Cochituate Rd., Wayland (St. Ann) 01778
Hogan, Francis J., '59 599-7040
40 Green St., Lynn (St. Joseph) 01902
Hogan, George G., '74 325-1300
10 St. Theresa Ave., West Roxbury (St. Theresa) 02132
Hogan, John G., '21, Rev. Msgr. 625-0029
26 Arlington St., Somerville (St. Benedict) 02145
Hogan, John J., '56 ..... Leave of Absence
Hollenbach, G. David, S.J., '71 492-3908
15 Avon St., Cambridge (Weston Jesuit Community) 02138
Hollywood, Patrick, O.M.I., '60 ..... 1 + 851-7331
1333 Main St., Tewksbury (St. William) 01876
Holmes, Russell, O.C.D., '68 232-2237
514 Warren St., Brookline (Carmelite Monastery) 02146
Holubowicz, Jerome A., D.P., O.F.M. Conv., '22 889-0261
163 Chestnut St., Chelsea (St. Stanislaus) 02150
Honan, Eugene, O.F.M., '49 542-6440
103 Arch St., (P.O. Box 2278), Boston (St. Anthony's Residence) 02107
Hopkins, Michael A., O.S.A., '19 ..... 1 + 683-1069
216 Lawrence St., Lawrence (Assumption) 01841
Hooper, J. Leon, S.J., '75 964-5050
Chestnut Hill (Boston College) 02167
Hoppough, Gregory, C.S.S. 969-1033
36 Fairmont Ave., Newton (Stigmatine Provincial Residence) 02158
Horan, Edward G., '32, Rev. Msgr. 742-3087
60 Wm. Cardinal O'Connell Way, Boston (Regina Cleri) 02114
Horgan, Gerald B., '48 ..... 1+352-2024
94 Andover St., Georgetown (St. Mary) 01830
Horrigan, Kevin P., '70 ..... 1 + 562-2552
21 Manning St., Hudson (St. Michael) 01749
Houle, Adrien W., S.M., '40 734-7180
72 Beacon St., Chestnut Hill (Marist Fathers' Lourdes Our Lady of Lourdes Chapel 536-2761
Houle, Norman H., S.J., '76 547-3742
42 Kirkland St., Cambridge (Weston Jesuit Community) 02138
Howard, Charles B., M.A., M.A.T., M.Ed., M.Div., '65 843-1980
8 Hawthorn Rd., Braintree (St. Thomas More) 02184
Howard, John W., S.J., '68 964-5050
Chestnut Hill (Boston College) 02167
Howard, Timothy M., '30 523-3611
60 William Cardinal O'Connell Way, Boston (Regina Cleri) 02114
Howatt, William F., '59 734-0444
5 Linden Place, Brookline (St. Mary of the Assumption) 02146
Hoy, Bernard M., '56 862-4646
21 Follen Rd., Lexington (Sacred Heart) 02173
Hudgins, Thomas C., '46 ..... 1+486-4100
75 King St., Littleton (St. Anne) 01460
Hughes, Albert C., '57 ..... 1+653-8013
99 Main St., Cochituate (St. Zepherin, Wayland) 01778
Hughes, Alfred C., S.T.D., '57 254-2610
127 Lake St., Brighton (Peterson Hall) 02135
Hughes, Charles J., '74 ..... 1 + 947-2107
Bedford St., R.F.D. #1, Lakeville (Saints Martha and Mary) 02346
Hunkler, Ignatius, O.S.B. .....
50-56 Broadlawn Park, Apt. 215, Chestnut Hill 02167
Chaplain, V.A. Hospital, Jamaica Plain 232-9500
Hunt, Daniel, C.P., '38 782-4220
159 Washington St., Brighton (St. Gabriel's Monastery) 02135
Hunt, Raymond J., O.M.I., '37 ..... 1 + 851-7258
486 Chandler St. (P.O. Box 419), Tewksbury (Oblate Mission and Residence) 01876
Hunt, Richard D., S.J., '71 547-5310
6 Sumner Rd., Cambridge (John LaFarge House) 02138
Hunter, Robert C., S.V.D., '33 267-5143
184 Beacon St., Boston (Divine Word Missionaries) 02116
Huntress, George G., '46 245-7028
11 Grove Street, Wakefield (Most Blessed Sacrament) 01880
Hurley, Daniel E., '28 ..... Retired
74 Walnut St., Apt. 11, Somerville 02143
Hurley, Daniel J., '60 524-0434
46 Brookside Ave., Jamaica Plain (Our Lady of Lourdes) 02130
Hurley, John E., C.M., '45 296-4000
2100 Dorchester Ave., Dorchester (Carney Hospital) 02124
Hurley, Francis J., C.S.C., '53 ..... 1 + 238-1081
(Boston Line) 696-0400
North Easton (Stonehill College) 02356
Hurley, Paul W., '70 491-8400
34 Mt. Auburn St., Cambridge (St. Paul) 02138
Hussey, Thomas F., S.J., '43 536-8440
761 Harrison Ave., Boston (Immaculate Conception) 02118
Huston, Bede, O.F.M., '50 542-6440
103 Arch St., Boston (St. Anthony's Residence) 02107

Hutchinson, James M., '58 893-3100
147 Main St., Waltham (St. Jude) 02154
Hyland, Charles H., '29, Rev. Msgr. 389-0412
20 Gledhill Ave., Everett (St. Therese) 02149
Hynes, Francis S., S.M.A., '44, Very Rev. 326-3288
337 Common St., Dedham (African Mission Fathers) 02026

— I —

Iocca, Simon, O.F.M., '62 542-6440
100 Arch St., Boston (St. Anthony Shrine) 02107
Ippolito, Robert, M.S. ..... 1 + 356-3151
Topsfield Rd., Ipswich (LaSalette Seminary) 01938
Irwin, Francis X., '60 329-9575
262 Needham St., Dedham 02026
Catholic Charities, Brockton 587-0815
Iskrzak, Claude M., '31 889-0261
163 Chestnut St., Chelsea (St. Stanislaus) 02150
Izzo, Paul F., S.J., '43 436-3900
150 Morrissey Blvd., Dorchester (Boston College High) 02125

— J —

Jakmauh, Paul M., '45 545-4585
78 Mann Hill Rd., No. Scituate (St. Francis Xavier Cabrini) 02030
Jakul, Vincent A., A.C.S.W., '45, Rev. Msgr. 1 + 455-5143
374 Stevens St., Lowell (St. Margaret) 01851
Charities Office ..... 1 + 452-1421
Jamros, Daniel, S.J. ..... 1 + 745-9060
161 Federal St., Salem (St. James) 01970
Janiunas, Albin F., '48 268-0353
50 Orton Marotta Way, South Boston (St. Peter) 02127
Jansonis, Alphonse B., '45 ..... 1 + 687-7356
94 Bradford St., Lawrence (St. Francis) 01840
Jeannot, Leandre, '70 436-1445
177 Harvard St., Dorchester (St. Leo) 02121
Jeannot, Smith 436-1445
177 Harvard St., Dorchester (St. Leo) 02121
Jennings, Henry J., '62 666-4140
264 Washington St., Somerville (St. Joseph) 02143
Jennings, John S., '49 298-0080
1548 Blue Hill Ave., Mattapan (St. Angela) 02126
Jezowski, Anthony C., '74 242-4664
1 Monument Sq., Charlestown (St. Mary) 02129
Johnson, Arthur D., O.S.A., '63 944-4900
101 Willow St., Reading (Austin Preparatory) 01867
Johnson, Harold J., '49 524-0434
46 Brookside Ave., Jamaica Plain (Our Lady of Lourdes) 02130
Johnson, Richard G., '47 ..... 1 + 922-0113
253 Cabot St., Beverly (St. Mary, Star of The Sea) 01915
Jones, Paul D., S.J., '71 782-1330
284 Foster St., Brighton 02135
Joy, William P., '72 242-4664
1 Monument Square, Charlestown (St. Mary) 02129
Joyal, Rene J., '52 ..... 1 + 586-1740
235 Court St., Brockton (Sacred Heart) 02402
Joyce, Donald J., '58 ..... 1 + 453-3962
159 Moore St., P.O. Box 183, Lowell (Sacred Heart) 01853
Joyce, William F., '60 337-0380
1199 Commercial St., Weymouth (Immaculate Conception) 02189
Joyce, William M., '47 ..... 1+372-6044
728 Salem St., Groveland (St. Patrick) 01830
Joyce, W. Seavey, S.J., '43 964-5050
Chestnut Hill, Ma. (Boston College) 02167
Julien, Alfred R., J.C.D., '33, Rev. Msgr. 1 + 454-0496
221 W. Sixth St., Lowell (St. Louis de France) 01850
Julien, Rene E., '43 ..... 1 + 425-4588
Phoenix St., Shirley (St. Anthony) 01464
Julien, Robert H., '44 893-3185
519 Main St., Waltham (St. Joseph) 02154
Juras, Francis M., P.A., '22, Rev. Msgr., Natulaitis Nursing Home, Putnam, Conn. 06260
Jusseaume, John E., '46 ..... 1 + 356-4455
18 Washington St., Ipswich (St. Stanislaus) 01938

— K —

Kandrac, Antone M., O.F.M. Conv., '57 232-9500
Chaplain, Veterans Administration Hospital, Boston 02130
Kane, Charles R., '53 ..... 1 + 356-3944
Pineswamp Rd., Ipswich (St. Joseph) 01938
Kane, James J., S.J., '75 282-6790
15 Bushnell St., Dorchester (B.C. High School Community) 02124
Kane, Joseph M., '70 ..... 1 + 528-0020
Church Sq., Franklin (St. Mary) 02038
Kavanaugh, Kiernan, O.C.D., '55 232-2237
514 Warren St., Brookline (Discalced Carmelite Fathers) 02146
Keane, John F., '65 ..... 1 + 826-6371
Hanover (Cardinal Cushing School and Training Center) 02339
Keane, John F., '69 696-6688
350 Reedsdale Rd., Milton (St. Elizabeth) 02186
Keane, John J., '63 .....
378 Washington St., Brookline 02146
Keane, Thomas F., Capt., '56 Chaplain, Catholic Chaplain's Office, 022-22-0638, PSC Box 5064, Myrtle Beach, A.F.B., So. Carolina 29577
Kearney, Philip J., M.A., '36, Rev. Msgr. 522-0650
365 Centre St., Jamaica Plain (Blessed Sacrament) 02130
Keating, James J., '41, Rev. Msgr. 244-1456
78 Hood St., Newton (St. Sebastian School) 02158
Keefe, Lawrence F., '52, Chaplain, 032-12-5677, U.S. Coast Guard Academy, New London, Conn. 06320

Keefe, Thomas H., M.M., '55 749-1393
110 Charles St., Hingham (Maryknoll Fathers Seminary) 02043
Keegan, James, S.J., '71 536-3611
300 Newbury St., Boston (St. Andrew Bobola House) 02115
Keegan, John A., D.D., '28, Rev. Msgr. .....
27 Atlantic Ave., Gloucester 01930
Keegan, John V., O.S.A., '26 ..... 1 + 685-1111
300 Haverhill St., Lawrence (St. Mary) 01842
Keeley, John A., Capt., '40, 031-30-0439, Chaplain, Office of the Catholic Chaplain, Naval Regional Medical Center, Philadelphia, Pa. 19145
Keena, Joseph P., c.s.c., '50 ..... 1 + 238-1081
(Boston Line) 696-0400
North Easton (Stonehill College) 02356
Keenan, Alexander J., '76 326-1071
845 High St., Westwood (St. Margaret Mary) 02090
Keenan, Donald, C.P., '43 324-3720
5 Russell Park, Malden 02148
Keilty, John P., '41, Rev. Msgr. 862-0335
2001 Massachusetts Ave., Lexington (St. Bridget) 02173
Kelleher, Robert M., '59 244-9110
45 Ash St., Auburndale (Corpus Christi) 02166
1 Lake St., Brighton (Confraternity) 02135 254-0725
Kelleher, Timothy J., '71 ..... 1 + 631-0086
85 Atlantic Ave., Marblehead (Our Lady, Star of the Sea) 01945
Kelley, Arnold E., '56 862-0335
2001 Massachusetts Ave., Lexington (St. Brigid's) 02173
Kelley, Edward J., '66, 023-30-3304, Office Of The Catholic Chaplain, USS Guam (LPH-9), F.P.O. New York 09501
Kelley, Edward T., '68 785-5126
321 Market St., Brighton (St. Columbkille) 02135
Kelley, Francis H., '68 ..... 1 + 531-0002
17 Chestnut St., Peabody (St. John The Baptist) 01960
Kelley, John D., S.J., '43 ..... 1 + 685-6371
Great Pond Rd., No. Andover (Campion Hall) 01845
Kelley, John W., S.J., '36 492-5570
20 Sumner Rd., Cambridge (Weston Jesuit Community) 02138
Kelley, Joseph T., O.S.A., '74 ..... 1 + 683-7111
North Andover (Monastery of Our Mother of Good Counsel Merrimack College) 01845
Kelley, Laurence E., '60 696-6688
350 Reedsdale Rd., Milton (St. Elizabeth) 02186
Kelley, Paul G., '49 488-5444
38 Boston Ave., Medford (St. Raphael) 02155
Kelly, Cornelius, O.F.M., '39 542-6440
100 Arch St., Boston, St. Anthonys Shrine) 02107
Kelly, Edward (s.s.c.), M.A., Ph.D. 333-0688
1200 Brush Hill Rd., Milton (St. Columban's Major Seminary) 02186
Kelly, James T., '73 ..... 1+486-4100
75 King St., Littleton (St. Anne) 01460
Kelly, Jerome, O.F.M. 542-6440
103 Arch St., Boston (St. Anthony's Residence) 02107
Kelly, John E., '73 324-0402
790 Salem St., Malden (St. Joseph) 02148
Kelly, John H., S.J., '39 267-1008
297 Commonwealth Ave., Boston (Loyola House) 02115
Kelly, John J., '33 523-1861
60 Wm. Cardinal O'Connell Way, Boston (Regina Cleri) 02114
Kelly, John P., '45 666-4140
264 Washington St., Somerville (St. Joseph) 02143
Kelly, Patrick J., '48 598-7885
8 South Common St., Lynn (St. Mary) 01901
Kelly, Thomas J., S.J., '42 267-1008
297 Commonwealth Ave., Boston (Loyola House) 02115
Kelly, Thomas J. C., S.J., '48 436-3900
150 Morrissey Blvd., Dorchester (B.C. High) 02125
Kelly, Thomas P., '70 ..... 1 + 562-2552
21 Manning St., Hudson (St. Michael) 01749
Kelly, Vincent J., C.SS.R., '39 445-2600
1545 Tremont St., Roxbury (Mission Church) 02120
Kemme, Joseph W., O.S.A., '41 ..... 1 + 683-7111
North Andover, (Monastery of Our Mother of Good Counsel) 01845
Kendrick, William C., '56 848-7480
1244 Liberty St., Braintree (St. Clare) 02184
Kenealy, Edward R., '34 Rev. Msgr., 100 Paradis Harbor Blvd., North Palm Beach, Florida 33408
Kenneally, William F., '53 543-7726
83 Central St., Foxboro (St. Mary) 02035
Kennedy, Arthur L., '67 567-0053
2115 Summit Ave., College of St. Thomas, St. Paul, Minn. 55105
Kennedy, Robert R., '66 ..... 1 + 272-5111
99 Bedford St., Burlington (St. Malachy) 01803
Kenney, James G., C.SS.R., '31 445-2600
1545 Tremont St., Roxbury (Basilica of Our Lady of Perpetual Help) 02120
Kenney, Joseph W., '31 ..... 1 + 586-4840
335 Main St., Brockton (St. Patrick) 02401
Kenny, James F., '57 ..... 1+531-0224
1 Margin St., Peabody (St. Thomas The Apostle) 01960
Kenny, Thomas C., O.S.A., '56 ..... 1 + 683-7111
North Andover (Our Lady of Good Counsel Monastery, Merrimark College) 01845
Kensta, Felix L. ..... 1 + 947-0444
340 Center St., Middleboro (Sacred Heart) 02346
Keohan, Edward M., '59 889-0240
601 Broadway, Chelsea (St. Rose) 02150
Keohane, John J., '45 828-3420
1860 Washington St., Canton (St. Gerard Majella) 02021

Keohane, Mark H., '29, Rev. Msgr. 328-08
107 Bellevue Rd., Squantum (Star of the Sea) 021
Kerdiejus, John B., S.J., '58 288-16
77 Alban St., Dorchester (B.C. High Community) 021
Kerivan, William C., '48 567-00
63 Moore St., East Boston (St. Mary Star of The Se
02128
Kerr, George V., '45, Rev. Msgr. 445-89
175 Ruggles St., Roxbury (St. Francis de Sales) 021
Keyes, Paul T., M.A., '63 254-26
127 Lake St., Brighton (St. John's Seminary) 021
Keyes, Thomas E., '73 ..... 1 + 459-07
543 Bridge St., Lowell (St. Michael) 01850
Khalil, Louis, D.D., Ph.D., C.L.D., '23 ..... 1 + 586-14
Rev. Msgr., 10 Lebanon St., Brockton (St. Theresa Maronite) 02401
Kickham, Robert T., '45, Rev. Msgr. 444-34
97 Great Plain Ave., Needham (St. Bartholomew) 021
Kidder, Lawrence, O.M.I., '32 542-64
103 Arch St., Boston (St. Anthony's Residence) 021
Kierce, Gerald P., '60. Leave of Absence.
Kierce, J. Joseph, '43 436-27
35 Virginia St., Dorchester (St. Kevin) 02125
Kiernan, Eugene, C.P., '31 782-42
159 Washington St., Brighton (St. Gabriel's Monaster
02135
Kilcoyne, George M., S.J., '37 894-07
319 Concord Rd., Weston (Campion Residence and R
newal Center) 02193
Kiley, James, S.M. ..... 1 + 879-16
518 Pleasant St., Framingham (Marist Fathers) 017
Kiley, John G., '70 595-74
215 Maple St., Lynn (St. Pius V) 01904
Killian, David A., C.S.P., '67 742-44
5 Park St., Boston (Holy Spirit Chapel) 02108
Killion, James P., C.SS.R., '49 445-26
1545 Tremont St., Roxbury (Mission Church) 021
Kilroy, Paul E., '70 396-49
441 Fellsway West, Medford (St. Francis of Assis
02155
Kilroy, Robert F., Very Rev., O.M.I., '40 ..... 1 + 851-72
486 Chandler St. (P.O. Box 419), Tewksbury (Oblate Mission House and Residence) 02836
Kinchla, John E., '45, Rev. Msgr. 227-03
68 Cardinal O'Connell Way, Boston 02114
Cana, Family Life 227-03
King, Edward F., '42 ..... 1 + 369-28
1404 Main St., Concord (Our Lady Help of Christians) 01742
King, Edward L., '55 ..... 1 + 686-33
254 Merrimac St., Methuen (St. Lucy) 01844
King, James E., Ph.D., '71 969-89
19 Dartmouth St., West Newton (Melkite Diocese 02165
King, John A., S.J., '42 536-844
761 Harrison Ave., Boston (Immaculate Conception) 0211
King, Paul R., '64, Sagrado Corazon, Pueblo Nuev
Apartado 324, Piura, Peru, South America (Missionar
of St. James the Apostle)
King, Philip J., S.T.D., S.S.L., '49 492-185
134 Norfolk St., Cambridge 02139
Kingston, Thomas C., W.F., '47 ..... 1 + 358-707
Forty Acres Drive, (Box 321), Wayland (White Fathers 01778
Kinirey, Canisius, S.A., '45 ..... 1+583-835
Westgate Drive, Brockton (Graymoor Friary) 0240
Kinneen, John B., '35 272-311
111 Winn St., Burlington (St. Margaret) 01803
Kinnier, John H., S.J., '52 964-505
Chestnut Hill (Boston College) 02167
Kinsella, Charles R., '65 ..... 1 + 658-466
126 Middlesex Ave., Wilmington (St. Thomas of Villanova 01887
Kirchmeyer, Robert W., M.A., '52 767-227
153 South Franklin St., Holbrook (St. Joseph) 0234
Kirk, Wilbert R., O.S.A., '25 ..... 1 + 686-072
124 Ames St., Lawrence (St. Augustine) 01841
Kirke, Eugene K., '62, Villa El Salvadore, c/o Casa Centra
Apartado 5145, Mira Flores 18, Lima Peru. (Societ
of St. James the Apostle).
Kirley, Harold C., S.J., '38 964-505
Chestnut Hill (Boston College) 02167
Kirwin, William, O.M.I., '38 ..... 1+851-725
486 Chandler St., (P.O. Box 419),Tewksbury (Oblate Mission House and Residence) 01876
Klimas, John J., '46 547-162
432 Windsor St., Cambridge (Immaculate Conception 02141
Knapp, Robert J., '65 899-550
558 South Ave., Weston (Pope John XXIII Nationa Seminary) 02193
Pro Life Activity Office ..... 254-0725—254-442
Kneizys, Anthony P., '51 ..... 1+448-551
12 Bixby Hill Rd., West Groton (St. James) 0147
Koen, Stephen A. II, M.Ed., '58 325-486
1689 Centre St., West Roxbury (Holy Name) 02132
Kopp, Thomas A., '72 625-012
71 Warner St., W. Somerville (St. Clement) 02144
Kopp, William, O.M.I. ..... 1 + 851-733
1333 Main St., Tewksbury (St. William) 01876
Kramer, Daniel, '76 567-271
Horace and Byron Sts., East Boston (St. Dominic Savi
High School) 02128
Kramer, George C., '53, 030-20-1151, Chaplain, Catholi
Chaplain's Office, 3380th Air Base Group/HC, Keesle
Air Force Base, N.D. 39534
Kremmell, William T., '66 648-250
201 Lake St., Arlington (St. Jerome) 02174
Krim, Francis J., S.J., '35 436-390
150 Morrissey Blvd., Dorchester (B.C. High) 0212
Krim, Joseph M., S.J., '30 436-390
150 Morrissey Blvd., Dorchester (B.C. High) 0212

HELP US—HELP OUR ADVERTISERS—TELL THEM WHERE YOU SAW THE AD

Kruse, Robert K., c.s.c., '58 ..... 1 + 238-1081
(Boston Line) 696-0400
North Easton (Stonehill College) 02356
Kurdziel, Edward M., O.F.M.Conv., '48 889-0261
163 Chelsea St., Chelsea (St. Stanislaus) 02150

— L —

Labrie, Robert G., '64 ..... 1 + 454-0496
221 West Sixth St., Lowell (St. Louis de France) 01850
Lahoud, Joseph F., '59 522-0225
61 Rockwood St., Jamaica Plain (Our Lady, Cedars of Lebanon) 02124
Lacasse, Roland D., S.M., '60 ..... 1+685-5111
365 Haverhill St., Lawrence (St. Anne) 01840
Lagesse, Raymond R., S.J., '73 288-1680
77 Alban St., Dorchester (B.C. High Sub Community)
LaJoie, David, S.M., '48 864-0436
15 Notre Dame Ave., Cambridge (Chanel Student Residence) 02140
Lajoie, Marcel, S.M., '56 ..... 1+686-7921
321 So. Broadway, Lawrence (Sacred Heart) 01843
Lajoie, Roland, S.M., '74 864-0436
15 Notre Dame Ave., Cambridge (Chanel Student Residence) 02140
Laliberte, Maurice, O.M.I., '71 ..... 1 + 459-2339
101 Smith St., Lowell (Notre Dame de Lourdes) 01851
Lally, Francis J., L.S.Sc., '44, Rev. Msgr. 542-8393
49 Franklin St., Boston (Boston Catholic Directory) 02110
United States Catholic Conference 202-659-6820
1312 Massachusetts Ave., N.W., Washington, D.C. 20005
Lally, Joachim, C.S.P., '66 742-4460
5 Park St., Boston (Paulist Residence) 02108
Lambert, Raymond P., '55 245-5770
173 Albion St., Wakefield (St. Joseph) 01880
Lamond, Augustine B., O.S.A., '40 ..... 1 + 683-7111
North Andover (Our Lady of Good Counsel Monastery, Merrimack College) 01845
Lamond, John J., O.S.A., '34 ..... 1 + 685-1111
300 Haverhill St., Lawrence (St. Mary) 01842
Centro Hispanico ..... 1 + 686-4600
Lancaster, Finan, O.F.M., '54 542-6440
100 Arch St., Boston (St. Anthony Shrine) 02107
Landrey, Gerard M., S.J., '36 267-1008
297 Commonwealth Avenue, Boston (Loyola House) 02115
Lane, Bernard J., '60 486-4914
544 Newtown Rd. (Box 502) Littleton (Alpha Omega) 01460
Lane, James H., '62 436-0310
597 Gallivan Blvd., Dorchester (St. Brendan) 02124
Lane, Thomas M., '28, Rev. Msgr. ..... 1 + 462-2724
7 Court St., Newburyport (Immaculate Conception) 01950
Lanergan, James F., '61 471-7187
115 Crescent St., Quincy (St. Mary) 02169
Holy Name Office 471-7187
Director of Sodalities 471-7187
Langley, Joseph W., '42 933-1160
22 Central St., Woburn (St. Joseph) 01801
Lannan, Paul A., C.S.P., '66 742-4460
5 Park St., Boston (Paulist Residence) 02108
Lannan, Jerome M., S.J., '71 ..... 1 + 283-0013
Gloucester, (Eastern Point Retreat House) 01930
Lannon, Thomas M., S.J., '44 332-1104
28 Commonwealth Ave., Chestnut Hill (St. Ignatius) 02167
LaPlante, Philip, S.M., '48 ..... 1+686-3984
22 Plymouth St., Methuen (St. Theresa) 01844
LaRaia, Joseph P., '46 ..... 1 + 435-3313
25 Main St., Hopkinton (St. John The Evangelist) 01748
Larkin, James P., S.J., '42 964-5050
Chestnut Hill (Boston College) 02167
Larkin, Joseph M., S.J., '52 964-5050
Chestnut Hill (Boston College) 02167
Larkin, Peter, O.M.I., '24 ..... 1 + 851-7258
486 Chandler St. (P.O. Box 419), Tewksbury (Oblate Mission House and Residence) 01876
Larner, James M., '57 436-0310
597 Gallivan Blvd., Dorchester (St. Brendan) 02124
LaRocca, John J., S.J., '75 547-5310
6 Sumner Rd., Cambridge (John LaFarge House) 02138
Laschenski, Sigmund J., S.J. 547-3742
42 Kirkland St., Cambridge (Weston Jesuit Community) 02138
Latraverse, Armand, S.M., '34 ..... 1+686-7921
321 So. Broadway, Lawrence (Sacred Heart) 01843
Laughlin, Joseph R., S.J., '57 .....
75 Rogers St. So. Carver, Ma. 02566
Laurano, Anthony J., '50 ..... 1+744-0631
7 High St., Salem (St. Mary) 01970
Lauze, Michael L., O.M.I., '75 ..... 1+454-7783
725 Merimack St., Lowell (St. Jean Baptiste) 01854
Laurenti, Alfred, O.S.A., '27 ..... 1 + 685-1711
35 Essex St., Lawrence (Holy Rosary) 01840
Lavin, John P., C.SS.R., '66 445-2600
1545 Tremont St., Roxbury (Basilica of Our Lady of Perpetual Help) 02120
Lavin, Phillip B., '56 ..... 1 + 588-4000
Brockton, (Cardinal Cushing Hospital) 02401
Lavoie, Victor C., '71 323-4410
4750 Washington St., West Roxbury (St. John Chrysostom) 02132
Lawler, Henry, O.F.M., '43 542-6440
100 Arch St., Boston (St. Anthony Shrine) 02107
Lawler, John F., '45, Rev. Msgr. ..... 1 + 877-5130
74 School St., Saxonville (St. George) 01701
Lawler, John T., '43 ..... 1 + 663-2215
796 Boston Rd., Pinehurst (St. Mary) 01866

Lawless, William L., O.M.I., '44 522-3838
350 Jamaicaway, P.O. Box 280, Jamaica Plain (Oblate Fathers) 02130
Lawlor, Francis X., S.J., '42 894-0751
319 Concord Rd., Weston (Campion Residence and Renewal Center) 02193)
Lawlor, George F., S.J., '44 964-5050
Chestnut Hill (Boston College) 02167
Lawlor, J. Michael, '73 ..... 1+468-2337
50 Union St., South Hamilton (St. Paul) 01982
Lawlor, Richard V., S.J., '45 894-0751
319 Concord Rd., Weston (Campion Residence and Renewal Center) 02193
Lawson, Harold F., '59 782-5126
321 Market St., Brighton (St. Columkille) 02135
Lawton, William J., '73 ..... 1+459-0713
543 Bridge St., Lowell (St. Michael) 01850
Lazanski, John J., O.F.M., '48 542-6440
100 Arch St., Boston (St. Anthony Shrine) 02107
Leach, Walter J., S.T.D., '32, Rev. Msgr. 723-7154,
Promotional Director for Sweden 328-4668
2 Hawthorne Place, Boston (Regina Cleri) 02114
Leahy, Daniel F., '29 .....
5 Park St., Arlington 02174
Lebel, David, S.M., '42 864-0436
15 Notre Dame Ave., Cambridge (Chanel Student Residence) 02140
LeBlanc, Harold E., '61 625-0122
71 Warner St., West Somerville (St. Clement) 02144
LeBlanc, Kenneth A., '76 245-2080
11 Grove St., Wakefield (Most Blessed Sacrament) 01880
LeBlanc, Leo J., O.M.I. 868-3740
100 Cushing St., Cambridge (Oblate House of Studies) 02138
LeBlanc, Paul J., '45, 024-16-5500, Chaplain, Staff Chaplain's Office, USA Tacoma, Selfridge Air Base, Michigan 48045
Leblanc, Roger R., '72 ..... 1 + 425-4588
Phoenix St., Shirley (St. Anthony) 01464
LeBrun, Francis G., '37 332-0445
253 Watertown St., Newton (St. John the Evangelist) 02158
Leder, Dennis M., S.J., '76 547-3742
42 Kirkland St., Cambridge (Weston Jesuit Community) 02138
Leduc, Gilbert F., '43 ..... 1 + 663-3624
Talbot Ave., North Billerica (St. Andrew) 01862
Ledwon, Josephat, O.F.M. '56 ..... Sick Leave
Lefebvre, Jean-Paul, O.M.I., '47 ..... 1 + 457-7380
46 Mt. Washington St., Lowell (Oblate Foreign Missions De Mazenod House) 01854
Lefevre, Phillas J., '36 592-4246
7 Endicott St., Lynn (St. Jean Baptiste) 01902
Leger, Herbert J., '33 ..... 1 + 744-1930
290 Jefferson Ave., Salem (St. Anne) 01970
LeHouillier, Alban, O.M.I., '29 244-8404
60 Old Colony Rd., Chestnut Hill (Oblate Seminary Residence) 02167
Leibenguth, Gerald, O.S.B., '72 749-2155
16 Hull St., Hingham (Glastonbury Abbey) 02043
Lemieux, Paul, O.M.I. 868-3740
100 Cushing St., Cambridge (Oblate House of Studies) 02138
Lencewicz, Leonard E., O.F.M., '63 542-6440
100 Arch St., Boston (St. Anthony Shrine) 02107
Lennon, Richard G., '73 545-3335
1 Kent St., Scituate (St. Mary of the Nativity) 02066
Lennon, Walter J., '58 ..... Leave of Absence
Leo, David J., S.J., '34 436-3900
150 Morrissey Blvd., Dorchester (B.C. High) 02125
Leonard, Clyde A., '64 ..... 1 + 344-2073
122 Canton St., Stoughton (Immaculate Conception) 02072
Leonard, Columban, O.F.M., '59 567-3215
128 Gove St., East Boston (Our Lady of Mt. Carmel) 02128
Leonard, Francis B., '50 387-0077
489 Bdway., Everett (Immaculate Conception) 02149
Leonard, James C., O.M.I., '34 ..... 1 + 851-7258
486 Chandler St., (P.O. Box 419), Tewksbury (Oblate Mission House and Residence) 01876
Leonard, John F., '55 324-0728
297 Main St., Malden (Sacred Hearts) 02148
Leonard, William J., S.J., '37 964-5050
Chestnut Hill (Boston College) 02167
Leonard, William T., '69 625-3322
100 Temple St., Somerville (St. Polycarp) 02145
Leone, Mark, O.F.M. ..... 1 + 851-3391
River Rd., Andover (St. Francis Seraphic Seminary) 01810
Lernek, Felix A., SS. CC., '53 542-8498
9 Msgr. Shea Rd., Boston (St. James the Greater) 02111
LeSage, Edward M., '76 ..... 1 + 376-2621
111 Exchange St., Millis (St. Thomas, The Apostle) 02054
Lessard, Anatole, O.M.I., '44 ..... 1+458-6316
129 Fourth Ave., Lowell (Sainte Jeanne d'Arc) 01854
Lessard, George, O.M.I., '33 ..... 1+453-7104
981 Varnum St., Lowell (D'Youville) 01854
Levallee, Leonard, s.s.c. 333-0600
1372 Brush Hill Rd., Milton (St. Columban's Mission House) 02186
Levasseur, Romeo, M.S., '63 ..... 1+344-9121
560 Page St., Stoughton (St. James) 02072
Lewis, Daniel C., S.J., '62 536-3611
300 Newbury St., Boston (St. Andrew Bobola House) 02115

Lewis, William, S.A., '68 ..... 1 + 583-8357
Westgate Drive, Brockton (Graymoor Friary) 02401
Lincoln, John F., '63, 027-22-2065, Office of the Catholic Chaplain, 3rd Brigade Chapel, Fort Dix, New Jersey 08640
Lind, Joseph G., B.S.B.A., M.Div., '65 254-2610
127 Lake St., Brighton (St. John's Hall) 02135
Lindsay, Robert E., S.J., '60 436-3900
150 Morrissey Blvd., Dorchester (Boston College High) 02125
Linehan, Daniel, S.J., '36 894-0751
319 Concord Rd., Weston (Campion Residence and Renewal Center) 02193
Linehan, Patrick M., O.M.I., '34 ..... 1 + 851-7258
486 Chandler St. (P.O. Box 419), Tewksbury (Oblate Mission House and Residence) 01876
Linehan, Stephen J., '75 ..... 1+528-0020
Church Sq., Franklin (St. Mary) 02038
Linehan, William J., '36 ..... 1 + 586-6491
71 East Main St., Brockton (St. Edward) 02401
Linnehan, John, O.M.I., '30 ..... 1+453-3962
159 Moore St., Lowell (Sacred Heart) 01852
Linnehan, John J., '43, Rev. Msgr. 648-0220
24 Medford St., Arlington (St. Agnes) 02174
Little, Richard P., '62 254-0100
2121 Commonwealth Ave., Brighton (Chancery) 02135
Liuima, Francis, S.J., '45 964-5050
Chestnut Hill (Boston College) 02167
Lizio, John R., '57 ..... 1 + 369-3778
70 Monument Sq., Concord (St. Bernard) 01742
Lobo, Emilio S., '56 325-4865
1689 Centre St., West Roxbury (Holy Name) 02132
Lockary, Thomas E., C.S.C., '47 ..... 1 + 699-8543
227 South St., Plainville (St. Martha) 02762
Loeffler, Charles M., S.J., '41 536-8440
761 Harrison Ave., Boston (Immaculate Conception) 02118
Loeffler, James D., S.J., '35 536-8440
761 Harrison Ave., Boston (Immaculate Conception) 02118
Loftus, J.A., S.J., '74 661-4155
7 Kirkland Rd., Cambridge (Weston Jesuit Community) 02138
Chaplain, Cenacle 782-8388
Logan, F. Donald, '55, M.A., M.S.D. 491-5040
39 Matignon Road, Cambridge 02140
Logue, Charles D., '48, 012-18-8284, Chaplain, Office of the Catholic Chaplain, 33rd Street Chapel, 2nd Armored Division, Ft. Hood, Texas 76546
Lohman, Frans, O.P., '68 445-1524
2056 Columbus Ave., Roxbury (St. Mary of the Angels) 02119
Loiselle, Lucien H., '49 ..... 1 + 485-0390
26 Broad St., Marlboro (St. Mary) 01752
Loiselle, Maurice, O.M.I., '72 244-3903
60 Old Colony Rd., Chestnut Hill (Oblate Seminary) 02167
Lombard, Samuel J., '46 ..... 1 + 774-1958
22 Boston St., Middleton (St. Agnes) 01949
Lonergan, Bernard J. F., S.J., '36 964-5050
Chestnut Hill (Boston College) 02167
Long, William A., '27, Rev. Msgr. 469-0151
101 Thornton Rd., Chestnut Hill 02167
Loperena, William, O.P., '61 445-1524
2056 Columbus Ave., Roxbury (St. Mary of the Angels) 02119
Lopresti, James J., S.J., '70 547-5310
6 Sumner Rd., Cambridge (John LaFarge House) 02138
Lorden, John D., '67 ..... 1+682-8152
241 Hampshire St., Lawrence (St. Joseph) 01841
Community Center ..... 1+685-6001
Loscocco, Angelo P., '53 625-1904
399 Medford St., Somerville (St. Ann) 02145
Loughlin, Edmund L., '46 567-1223
404 Summer St., East Boston (Our Lady of the Assumption) 02128
Low, Albert W., '47, Rev. Msgr. 267-1607
370 Commonwealth Ave., Boston 02115
Lucey, John P., c.s.c., '45 ..... 1 + 238-1081
(Boston Line) 696-0400
North Easton (Stonehill College) 02356
Lucey, Paul T., S.J., '48 547-5310
6 Sumner Rd., Cambridge (John LaFarge House) 02138
Lucey, William F., M.A., '51 769-2522
650 Brook St., Norwood (St. Timothy) 02062
Lucid, Vincent F., '43 599-7750
12 Orchard St., Lynn (St. Patrick) 01905
Lukas, Joseph S., '46 ..... 1 + 356-2212
26 Topsfield Rd., Ipswich (Sacred Heart) 01938
Lusch, Daniel J., S.J., '62 964-5050
Chestnut Hill, Ma. (Boston College) 02167
Luzzi, Anthony, '49 567-2710
Horace and Byron Sts., East Boston (St. Dominic Savio High School) 02128
Lynch, Daniel G., '51 643-3132
1175 Concord Turnpike, Arlington (St. Camillus) 02174
Lynch, John J., S.T.L., J.C.L., Rev. Msgr., '15 723-8480
60 William Cardinal O'Connell Way, Boston (Regina Cleri) 02114
Lynch, John W. ,S.M., '43, Very Rev. 426-4448
571 Boston St., Lynn 01905
Lynn Hospital 595-8240
Lynch, John W., S.J., '36 894-0751
319 Concord Rd., Weston (Campion Residence and Renewal Center) 02193
Lynch, John W. S.M., '43 Very Rev. 426-4448
27 Isabella St., Boston (Our Lady of Victories) 02117
Lynch, Leo X., '56 729-0055
158 Washington St., Winchester (St. Mary) 01890

Lynch, Paul J., '65 547-0399
49 Sixth St., Cambridge (Sacred Heart) 02141
St. Clement Student Service 266-2286
Lynch, Robert B., O.F.M., '43 542-6440
100 Arch St., Boston, P.O. Box 2278 (St. Anthony's Shrine) 02107
Lynds, Richard J., S.J., '69 894-0751
319 Concord Rd., Weston (Campion Residence and Renewal Center) 02193
Lyons, James D., '60 666-2087
179 Summer St., Somerville (St. Catherine of Genoa) 02143
Lyons, John C., '53, Parroquia de la Preciosisima Sangre, (Cieneguilla) Apartado 5145, Mira Flores, Lima 18, Peru, South America (Society of St. James the Apostle)
Lyons, John P., '55 782-6260
676 Washington St., Brighton (Our Lady, Presentation) 02135
Lyons, Joseph W., '33, Rev. Msgr., Christ the King Parish, Sanford Rd., Andulusia, Alabama 36420

— M —

Macdonald, Ernest R., '30 ..... 1 + 585-6679
272 Main St., Kingston (St. Joseph) 02364
MacDonald, Francis J., S.J., '30 536-8440
76 Harrison Ave., Boston (Immaculate Conception) 02118
MacDonald, Paul V., '59 ..... 1 + 586-1575
42 Wendell Ave., Brockton (St. Colman) 02402
MacFarlane, Joseph F., S.J., '38 232-9123
188 Beacon St., Chestnut Hill (James Leo Burke House) 02167
MacGillivray, Arthur A., S.J., '44 964-5050
Chestnut Hill (Boston College) 02167
MacInnis, John E., '59 782-6260
Faculty, North American College, Rome
Mackay, Vincent J., '38 Rev. Msgr. 536-4548
30 St. Cecilia St., Boston (St. Cecilia) 02115
MacKenzie, William M., '66 ..... 1+746-0663
81 Court St., Plymouth (St. Peter) 02360
Mackin, Francis W., '39 ..... 1 + 658-4665
126 Middlesex Ave., Wilmington (St. Thomas of Villanova) 01887
MacLeod, Thomas E., '56 729-8220
50 Ridge St., Winchester (St. Eulalia) 01890
MacMillan, Donald A., S.J., '72 282-6790
15 Bushnell St., Dorchester (B.C. High) Jesuit Community) 02124
MacNeil, Sidney M., S.J., '42 964-5050
Chestnut Hill (Boston College) 02167
MacRae, George W., S.J., '60 547-3489
5 Fernald Drive, #32, Cambridge 02138
Harvard Divinity School Office 495-2041
Maffei, Vincent R., '64 ..... 1+459-0561
282 Suffolk St., Lowell (St. Patrick) 01854
Magennis, James F., M.A., '32 .....
68 Garfield St., Watertown 02172
Maguire, John J., '40 361-1314
21 Chapel Rd., Hyde Park (St. Joseph) 02136
Maguire, Robert E., S.J., '63 491-7763
529 Franklin St., Cambridge (Weston Jesuit Community) 02139
Maguire, Thomas M., '76 328-8666
386 Hancock St., No. Quincy (Sacred Heart) 02171
Mahan, Charles W., S.J., '31 894-0751
319 Concord Rd., Weston (Campion Residence and Renewal Center) 02193
Mahan, Paul J., '68 825-6180
243 Neponset Ave., Dorchester (St. Ann) 02122
Mahoney, Daniel J., '56 242-0147
303 Bunker Hill St., Charlestown (St. Francis de Sales) 02129
Mahoney, Edward F., O.M.I., '36 ..... 1 + 851-7258
486 Chandler St. (P.O. Box 419), Tewksbury (Oblate Mission House and Residence) 01876
Mahoney, Francis J., S.J., '44 436-3900
150 Morrissey Blvd., Dorchester (B.C. High) 02125
Mahoney, James F., '45 ..... 1 + 826-2113
145 Washington St., Pembroke (St. Thecla) 02358
Mahoney, John L., S.J., '51 436-3900
150 Morrissey Blvd., Dorchester (B.C. High) 02125
Mahoney, John P., '48 ..... 1 + 699-8543
227 South St., Plainville (St. Martha) 02762
Mahoney, Joseph P., '35, Rev. Msgr. ..... 1 + 653-1093
44 E. Central St., Natick (St. Patrick) 01760
Mahoney, Leo R., '53 523-1230
24 Clark St., Boston (St. Stephen) 02109
Missionary Society of St. James The Apostle 742-4715
Mahoney, Leonard P., S.J., '53 964-5050
Chestnut Hill (Boston College) 02167
Mahoney, Maurice J., '48 361-3037
59 Garfield Ave., Hyde Park 02136
Maillet, Louis, C.P., '30 782-4220
159 Washington St., Brighton (St. Gabriel's Monastery) 02135
Makoul, Solomon, B.S., '60 ..... 1 + 683-2471
30 East St., Methuen (St. Basil's Seminary) 01844
Malone, Edward T., '72 ..... 1 + 263-4305
89 Arlington St., Acton (St. Elizabeth of Hungary) 01720
Malone, Maynard T., '53 ..... Sick Leave
Malone, Richard J., '72 ..... 1 + 326-6392
800 Clapboardtree Rd., Westwood 02091
Chaplain, Xaverian Bros. High School 329-6629
Malouf, Lucian, B.S., Rt. Rev. Archimandrite 323-5242
D.L., L.L., '43, 7 V.F.W. Parkway, Roslindale (Cathedral of Our Lady of the Annunciation) 02131
Mandile, John J., S.J., '57 289-1234
250 Revere St., Revere (St. Anthony's) 02152

Manelis, Francis A., S.T.D., '31 ..... 1 + 588-6757
231 Thatcher St., Brockton 02402
Mann, Charles F., '73, Doctoral Study, Spiritual Theology, Institue Catholic de Paris
Mann, Raymond, O.F.M., '59 542-6440
100 Arch St., Boston (St. Anthony Shrine) 02107
Manning, Brian F., '74 567-3227
65 London St., East Boston (Most Holy Redeemer) 02128
Manning, James J., '41, Rev. Msgr. ..... 1 + 256-2374
25 North Rd., Chelmsford (St. Mary) 01824
Manning, Joseph H., '61, Chaplain, 031-24-1708, 10 CSGp/HC, Box 147, A.P.O. New York, N.Y. 09238
Manning, Paul F., '67 ..... 1 +455-5143
374 Stevens St., Lowell (St. Margaret) 01851
Manning, Thomas D., O.M.I., '35 ..... 1 + 851-7258
486 Chandler St. (P.O. Box 419), Tewksbury (Oblate Mission House and Residence) 01876
Manrique, Jaime, O.P., '72 .....
118 So. Broadway, Lawrence (St. Patrick)
Local Call 683-9416
Direct from Boston 944-5988
Mansfield, John L., '53, 011-20-4137, Chaplain, Office of The Catholic Chaplain, Box 2023, TUSLOG Det. 94-2, APO New York 09324
Mantle, Joseph P., '29 Rev. Msgr. 723-3317
60 Wm. Cardinal O'Connell Way, Boston (Regina Cleri) 02114
Manton, Joseph E., C.SS.R., '29 445-2600
1545 Tremont St., Roxbury (Basilica of Our Lady of Perpetual Help) 02120
Manzo, Louis, c.s.c., '65 ..... 1 + 238-1081
(Boston Line) 696-0400
North Easton (Stonehill College) 02356
Maples, Frederic A., S.J., '72 782-1330
284 Foster St., Brighton (Jesuit Residence) 02135
Mara, Francis E., '58, Chaplain, 019-24-9620, Post Chapel, Carlisle Barracks, Pa. 17013
Marchesani, Gino, F.D.P., '56 ..... 1 + 373-0461
Old Groveland Rd., Bradford (Sons of Divine Providence Seminary and Novitiate) 01830
Marks, Richard J., '40 .....
1058 Hyde Park Ave., Hyde Park 02136
Marquardt, Henry A., '57 ..... 894-3600, Ext. 238
200 Trapelo Rd., Waltham (Walter E. Fernald School) 02154
Marrow, Stanley, B., S.J., '61 492-0877
1105 Massachusetts Ave., Cambridge 02138
Marszalek, David F., O.F.M. 661-8919
155 Beacon St., Somerville (Franciscan Fraternity) 02143
Martel, Leo E., '63 ..... 1 + 452-1962
327 Gorham St., Lowell (St. Peter) 01852
Martel, Philip C., '65 ..... 1 + 485-4084
197-207 Pleasant St., Marlboro (Sisters of St. Chretienne) 01752
Martin, Jon C., '65 ..... 1+683-8922
Haggett's Pond Rd., Andover (St. Robert Bellarmine) 01810
Martin, Joseph I., '56 Parroquia San Ricardo Padres de Santiago Apostol, Apartado 5600, Lima 1, Peru, South America (Society of St. James the Apostle)
Martin, Walter J. S.J., '55 436-3900
150 Morrissey Blvd., Dorchester (B.C. High) 02125
Martineau, Albert P., O.M.I., '59 ..... 1 + 458-6346
37 Lee St., Lowell (St. Joseph The Worker Center) 01853
Martineau, Laurier J., '59 ..... 1 + 893-3185
519 Main St., Waltham (St. Joseph) 02154
Martinez, Joaquin, S.J. 436-2771
35 Virginia St., Dorchester (St. Kevin) 02125
Marzlof, John G., S.J., '66 964-5050
Chestnut Hill (Boston College) 02167
Martocchio, Peter T., '57 ..... 1 + 586-6491
71 E. Main St., Brockton (St. Edward) 02401
Masciarelli, Rudolph, '49, Parroquia de San Martin de Porres, Apartado 160, Chimbote, Peru, South America (Missionary Society of St. James the Apostle)
Masciocchi, Robert H., c.s.s., '54 969-1033
16 Fairmont Ave., Newton (Stigmatine House of Studies) 02158
Maskery, John, S.A., '74 ..... 1+583-8357
Westgate Drive, Brockton (Chapel of Our Saviour) 02401
Mason, Albert M., '48 ..... 1 + 927-0069
672 Hale St., Beverly Farms (St. Margaret) 01915
Masson, Michel C., S.J., '67 547-1981
28 Putnam Ave., Apt. 3, Cambridge 02138
Mataconis, Richard, S.D.B., '64 ..... 1 + 356-3838
Fellows' Rd., Ipswich (P.O. Box 271), (Salesians of Don Bosco) 01938
Matos, Reinaldo, '50 ..... 1+683-1193
231 Broadway, Methuen (St. Monica) 01844
Matte, Richard O., '64 ..... 1 + 433-5737
40 Tarbell St., Pepperell (St. Joseph) 01437
Mawn, Benedict J., C.P., '45 782-4220
159 Washington St., Brighton (St. Gabriel's Monastery) 02135
Maxwell, Arthur B., O.S.A., '22 ..... 1 + 683-7111
North Andover (Our Lady of Good Counsel Monastery, Merrimack College) 01845
McAndrews, J. Kevin, '49 ..... 1+658-3550
11 Harnden St., Wilmington (St. Dorothy) 01887
McAndrews, Walter J., '43 ..... 1 + 562-7662
12 Florence St., Hudson (Christ The King) 01749
McAskill, Kenneth F., '50 396-2232
51 Winthrop St., Medford (Sacred Heart) 02155
McAuliffe, Robert J., '57 782-6260
676 Washington St., Brighton (Our Lady of the Presentation) 02135

McBennett, Charles A., O.M.I., '38 ..... 1 + 851-72
486 Chandler St., (P.O. Box 419), Tewksbury (Obl
Mission House and Residence) 01876
McBrien, Richard P., S.T.D., '62 969-01
Chestnut Hill (Boston College) 02167
McCabe, Daniel A., '24, Rev. Msgr. ..... 1 + 744-38
15 Lynde St., Salem 01970
McCabe, Edward D., '68 925-06
58 Nantasket Ave., Hull (St. Mary of the Assumptio
02045
McCabe, George V., S.J., '45 242-25
Sullivan Sq., Charlestown (St. Joseph League) 021
McCabe, Hugh P., O.M.I., '30 ..... 1 + 851-72
486 Chandler St. (P.O. Box 419), Tewksbury (Obla
Mission House and Residence) 01876
McCabe, Martin U., '36 862-46
21 Follen St., Lexington (Sacred Heart) 02173
McCabe, Robert J., '55 244-14
78 Hood St., Newton (St. Sebastian's Country D
School) 02158
McCabe, Thomas J., '51, Rev. Msgr. 445-76
10 Magazine St., Roxbury (St. Patrick) 02119
McCaffrey, James P., S.J., '52 436-39
150 Morrissey Blvd., Dorchester (B.C. High) 021
McCann, Joseph, O.M.I., '47 ..... 1 + 458-14
3 Fayette St., Lowell (Immaculate Conception) 018
McCann, Leo J., '32 828-34
1860 Washington St., Canton (St. Gerard Majella) 020
McCarron, Francis, O.M.I., '45 ..... 1 + 458-14
3 Fayette St., Lowell (Immaculate Conception) 0185
McCarthy, Charles W., '46, Rev. Msgr. 782-70
736 Cambridge St., Brighton (St. Elizabeth's Hospit
02135
McCarthy, D. Vincent, '40 ..... 1 + 947-044
340 Center St., Middleboro (Sacred Heart) 02346
McCarthy, James J., '64 472-63
556 Washington St., Quincy 02169
Archbishop Williams School 843-35
McCarthy, J. Joseph, '66, Parraquia Cristo Rey Apartad
281 Chimbote, Peru, South America (Missionary Socie
of St. James The Apostle)
McCarthy, John A., S.J., '35 964-50
Chestnut Hill (Boston College) 02167
McCarthy, John E., S.J., '47 894-07
319 Concord Rd., Weston (Campion Residence and R
newal Center) 02193
McCarthy, John E., c.s.c., '58 ..... 1 + 238-108
(Boston Line) 696-0400
North Easton (Stonehill College) 02356
McCarthy, John J., S.J., '58 782-133
284 Foster St., Brighton (Jesuit Residence) 02135
McCarthy, Joseph F., '67 ..... 1 + 744-07
30 Union St., Salem (Immaculate Conception) 0197
McCarthy, Leo, S.J. 491-445
39 Kirkland St., 4th Floor, Cambridge (Weston Jesu
Community) 02138
McCarthy, Leo F., M.M. '47 232-805
50 Dunster Rd., Chestnut Hill (The Maryknoll Develop
ment House) 02167
McCarthy, Michael J., M.M. 277-079
158 Pleasant St., Brookline (St. Aidan) 02146
McCarthy, Miles, C.P., '25 782-422
159 Washington St., Brighton (St. Gabriels Monastery)
02135
McCarthy, Richard J., S.J., '44 547-531
6 Sumner Rd., Cambridge (John LaFarge House) 0213
McCarthy, William R., '52 298-246
2223 Dorchester Ave., Dorchester (St. Gregory) 0212
McCartin, Francis P., O.M.I., '38 ..... 1 + 851-725
486 Chandler St. (P.O. Box 419), Tewksbury (Oblat
Mission House and Residence) 01876
McCartin, Joseph T., O.M.I., '44 ..... 1 + 851-725
486 Chandler St. (P.O. Box 419), Tewksbury (Oblat
Mission House and Residence) 01876
McCauley, Leo P., S.J., '34 964-505
Chestnut Hill, (Boston College) 02167
McClory, Arthur T., J.C.D., '45 324-040
790 Salem St., Malden (St. Joseph) 02148
McConnell, William J., '53 ..... 1 + 583-635
127 N. Quincy St., West Abington (St. Nicholas) 02351
Chaplain, Cardinal Spellman High School 1+ 583-687
McConville, Philip G., '43 ..... 1 + 834-625
40 Canal St., P. O. Box 305, Green Harbor (Our Lad
of the Assumption) 02041
McCormack, John B., '60 ..... 1 + 744-075
30 Union St., Salem (Immaculate Conception) 0197
Catholic Charities ..... 1 + 532-360
McCormack, Martin, O.M.I., '48 542-644
100 Arch St., Boston (St. Anthony Shrine) 02107
McCormick, John J., A.B., '56 254-261
197 Foster St., Brighton (St. Clement's Hall) 0213
McCormick, Joseph E., S.J., '54 261-322
418 Beacon St., Boston (Campbell House) 02115
McCormick, Myron, O.F.M., '52 542-644
100 Arch St., Boston, (P.O. Box 2278), (St. Anthon
Shrine) 02107
McCoy, Charles J., '61, Chaplain Catholic Chaplains Offic
022-20-0035, Marine Corps Recruit Depot, Parris Islan
So. Carolina 29905
McCue, Richard T., '58, 031-14-7895, Chaplain's Offic
Chaplain Center, USNA, Annapolis, Md. 21402
McCune, James L., '58 782-254
2101 Commonwealth Ave., Brighton 02135
McCusker, James J., O.S.A., '37 ..... 1 + 683-711
Monastery of Our Lady of Good Counsel, North Andove
Merrimack College) 01845
McDermott, Brian O., S.J., '68 868-121
40 Kirkland St., Cambridge (Weston Jesuit Commu
nity) 02138
McDermott, E. Gregory, '71 944-033
306 Haverhill St., Reading 01867 (St. Athanasiu

HELP US—HELP OUR ADVERTISERS—TELL THEM WHERE YOU SAW THE AD

McDermott, Joseph P., '62 ... 445-7645
10 Magazine St., Roxbury (St. Patrick) 02119
McDermott, Thomas F., S.J., '38 ... 536-8440
761 Harrison Ave., Boston (Immaculate Conception) 02118
McDevitt, John J., '35, Rev. Msgr. ... 846-7400
320 Winthrop St., Winthrop (St. John The Evangelist) 02152
McDonagh, Edward C., '62 ... 1+583-5510
39 South St., Stoughton (Our Lady of The Rosary) 02072
McDonagh, John ... 444-3434
97 Great Plain Ave., Needham (St. Bartholomew) 02192
McDonald, James T., '53 ... 542-5682
75 Union Park St., Boston (Cathedral) 02118
McDonald, Joseph E., '53, sick leave, 477 Hatherly Rd., North Scituate 02066
McDonald, Paul E., '64 ... 729-3610
1 Arlington St., Winchester (Medical Missionaries of Mary) 01890
McDonnell, Martin P., '66 ... 536-8440
761 Harrison Ave., Boston (Immaculate Conception) 02118
McDonnell, Thomas J., S.T.D., '60 ... 254-2610
127 Lake St., Brighton (Peterson Hall) 02135
McDonough, Edward, C.SS.R., '48 ... 445-2600
1545 Tremont St., Roxbury (Basilica of Our Lady of Perpetual Help) 02120
McDonough, Edward A., '24, Rev. Msgr. ... 723-4877
60 William Cardinal O'Connell Way, Boston (Regina Cleri) 02114
McDonough, John, S.V.D., '39 ... 289-0735
108 Beach St., Revere (Immaculate Conception) 02151
McDonough, John P., '52, 021-20-5989, Chaplain, 1100th ABW/HC Bolling Air Force Base, D.C. 20332
McDonough, Joseph P., '59 ... 749-3577
1057 Main St., Hingham (Resurrection) 02043
McDonough, Thomas J., '74 ... 1 + 388-0160
9 Sparhawk St., Amesbury (St. Joseph) 01913
McEleney, John J., S.J., D.D., Most Rev., ... 964-5050
Chestnut Hill (Boston College) 02167
McElroy, Francis F., '33, Rev. Msgr. ... 227-8830
60 Wm. Cardinal O'Connell Way, Boston (Regina Cleri) 02114
McElroy, John W., '56, 023-22-5238 Chaplain, Staff Chaplain, Lejeune Hall, Room 130, Marine Corps Base, Quantico, Virginia 22134
McEnrue, James R., S.M., '70 ... 1+686-7921
321 Broadway, Lawrence (Sacred Heart) 01843
McEntee, Paul H., '57 ... 1 + 881-1107
54 Esty Street, Ashland (St. Cecilia) 01721
McEwen, Robert J., S.J., '46 ... 964-5050
Chestnut Hill (Boston College) 02167
McFadden, Bartley, c.s.c., '63 ... 1 + 238-1081
(Boston Line) ... 696-0400
North Easton (Stonehill College) 02356
McFadden, William B., O.M.I., '21 ... 1 + 851-7258
486 Chandler St. (P.O. Box 419), Tewksbury (Oblate Mission House and Residence) 01876
McFarland, Francis T., '57 ... 396-0423
114 High St., Medford 02155
Radio T.V. Chapel ... 965-0050
McGahey, Charles R., '59 ... 325-4865
1689 Centre St., West Roxbury (Holy Name) 02132
McGann, Francis J., '49 ... 749-0587
147 North St., Hingham (St. Paul) 02043
McGann, Gerard J., '48 ... 1 + 659-2993
383 Washington St., Norwell (St. Helen) 02061
McGlone, Joseph F., '52 ... 244-9110
45 Ash St., Auburndale (Corpus Christie) 02166
McGlone, Terence D., '53 ... 547-4235
31 Buckingham St., Cambridge (St. Peter) 02138
McGovern, John F., S.A., '48 ... 1 + 744-1600
161 Federal St., Salem (St. James) 01970
McGovern, Leo J., S.J., '53 ... 261-3220
418 Beacon St., Boston (Campbell House) 02115
McGowan, Frederick R., '49 ... 1 + 372-8537
6 Cottage St., Haverhill (St. James) 01830
McGowan, James J., '62 ... 325-1300
10 St. Theresa Ave., West Roxbury (St. Theresa) 02132
McGowan, Richard K., S.J., '71 ... 288-1680
77 Alban St., Dorchester (B.C. High Jesuit Community) 02124
McGowan, Thomas C., O.P., '29 ... 1+785-0124
20 Glen St., Dover (St. Stephen's Priory) 02030
McGrath, John J., S.J., '51 ... 894-0751
319 Concord Rd., Weston (Campion Residence and Renewal Center) 02193
McGrath, Laurence W., A.B., M.S., '57 ... 254-2610
127 Lake St., Brighton (St. John's Hall) 02135
McGrath, Leonard T., M.Ed., M.A., '53 ... 265-5302
240 Adams St., Dorchester (St. Ambrose) 02122
McGrath, Owen (s.s.c.) '27 ... 333-0600
1372 Brush Hill Rd., Milton (St. Columban's Mission House) 02186
McGuckin, Denis, O.F.M., '45 ... 542-6440
100 Arch St., Boston (St. Anthony Shrine) 02107
McHale, James, S.M.A., '65 ... 326-2512
370 Common St., Dedham (Queen of Apostles College and Seminary) 02026
McHugh, John, O.M.I. ... 1 + 851-7331
1333 Main St., Tewksbury (St. William) 01876
McHugh, Joseph B., S.J., '58 ... 261-3220
418 Beacon St., Boston (Campbell House) 02115
McInerny, Paul B., '72 ... 1 + 358-2985
124 Cochituate Rd., Wayland (St. Ann) 01778
McInnis, Norbert H., '28 ... 662-8844
429 Upham St., Melrose (Incarnation) 02176

McKeon, John A., O.P., '56, Very Rev. ... 1+785-0124
20 Glen St., Dover (St. Stephen's Priory) 02030
McLaughlin, Bernard P., M.A., '59 ... 254-2610
197 Foster St., Brighton (St. Clements Hall) 02135
McLaughlin, Edward J., '52, ... Awaiting Assignment
McLaughlin, Francis A., '29 ... 1 + 256-2374
25 North Rd., Chelmsford 01824
McLaughlin, James D., S.J., '30 ... 536-8440
761 Harrison Ave., Boston (Immaculate Conception 02118
McLaughlin, John A., '47 ... 876-0418
40 York St., Cambridge (St. Patrick) 02141
McLaughlin, John E., '62 ... 1 + 293-7744
1 Maquan St., Hanson (St. Joseph The Worker) 02341
McLaughlin, Kenzel F., S.J., '39 ... 536-8440
761 Harrison Ave., Boston (Immaculate Conception) 02118
McLaughlin, Patrick J., '61 ... 396-0423
114 High St., Medford (St. Joseph) 02155
McLaughlin, Paul J., '55 ... 893-1823
235 Wellesley St., Weston 02193
McLaughlin, Richard P., '68 ... 265-1132
309 Bowdoin St., Dorchester (St. Peter) 02122
McLaughlin, William H., '68 ... 531-0002
17 Chestnut St., Peabody (St. Jean the Baptist) 01960
McLellan, Daniel, O.F.M. ... 542-6440
100 Arch St., Boston, P.O. Box 2278 (St. Anthony Shrine) 02107
McLellan, Michael F., '76 ... 436-2190
800 Columbia Rd., Dorchester (St. Margaret) 02125
McLoughlin, Thomas, O.F.M., '39 ... 542-6440
103 Arch St., Boston (St. Anthony Residence) 02107
McMahon, Benjamin J., '68 ... 1 +485-0016
17 Washington Ct., Marlboro (Immaculate Conception) 01752
McMahon, Edward M., '70 ... 265-1809
1048 Dorchester Ave., Dorchester (St. William) 02125
McMahon, Gerard T., '61, 029-24-7209, Chaplain, Office of the Catholic Chaplain, 21 Area Marine Corps Base, Camp Pendleton, Calif. 92055
McMahon, John J., '43 ... 773-0120
115 Crescent St., Quincy (St. Mary) 02169
McManmon, John J., '43, Rev. Msgr. ... 527-7560
573 Washington St., Newton (Our Lady Help of Christians) 02158
McManus, Francis B., S.J., '40 ... 964-5050
Chestnut Hill (Boston College) 02167
McManus, Frederick R., '47, Catholic University, Washington, D.C.
McManus, John, M.S., '34 ... 1 + 356-3151
Topsfield Rd., Ipswich (LaSalette Seminary) 01938
McManus, Paul J., '42, Rev. Msgr. ... 324-4941
10 Felisway East, Malden (Immaculate Conception) 02148
McManus, Sean, C.SS.R., '68 ... 445-2600
1545 Tremont St., Roxbury (Basilica of Our Lady of Perpetual Help) 02120
McManus, Thomas H., C.SS.R., '29 ... 445-2600
1545 Tremont St., Roxbury (Basilica of Our Lady of Perpetual Help) 02120
McMillan, Robert G., S.J., '62 ... 267-6269
36 Concord Sq., Boston 02118
McMorrow, James E., '52, 013-14-9057, Chaplain, Office of the Catholic Chaplain, Naval Submarine Base, FPO San Francisco 96610
McNally, John J., A.B., '47 ... 284-0234
1 Endicott Avenue, Revere (Our Lady of Lourdes) 02151
McNamara, Eugene P., M.S.W., '53 ... 925-3840
2 Tenth St., Hull 02045
Catholic Charitable Bureau ... 523-5165
McNamara, John R., '52, Chaplain, Catholic Chaplain's Office Naval District Washington Anacostia, Washington, D.C. 20374
McNamara, Joseph P., O.M.I., '61 ... 522-3838
350 Jamaicaway, P.O. Box 280, Boston (Oblate Provincial House) 02130
McNeil, John R., '61, 013-26-5713, Chaplain, Catholic Chaplain's Office, Naval Air Station, Pensacola, FL 32508
McNeil, Sidney M., S.J., '42 ... 964-5050
Chestnut Hill (Boston College) 02167
McNeill, Robert W., '47, Rev. Msgr. ... 472-0333
883 Hancock St., Quincy (C.Y.O., Chi Rho) 02170
McNulty, Joseph P., '43 ... 1 + 785-0305
30 Center St., Dover (Church of the Most Precious Blood) P.O. Box 33 02030
McParland, Thomas P., O.M.I., '40 ... 1 + 851-7331
1333 Main St., Tewksbury (St. William) 01876
McPartland, Paul G., '57 ... 235-1060
502 Washington St., Wellesley (St. Paul) 02181
McQuade, Richard E., '57 ... 828-0090
700 Washington St., Canton (St. John the Evangelist) 02021
McRae, Cornelius M., A.B., '61 ... 254-2610
197 Foster St., Brighton (St. Clement's Hall) 02135
McShea, John J., '31, Rev. Msgr. ... 337-2171
261 Pleasant St., South Weymouth (St. Francis Xavier) 02190
McWade, James J., '35 ... 1 + 878-0900
455 Plymouth St., Abington (St. Bridget) 02351
Meade, F. Eugene, C.S.P., '35 ... 742-4460
5 Park St., Boston (Holy Spirit Chapel) 02108
Meade, Henry J., '51, Chaplain, Office of the Catholic Chaplain, Hq. USAF, (AFHCH), Bldg. 626, Washington, D.C. 20330

Meade, John, C.S.S.P. ... 444-3434
1180 Greendale Ave., Needham (St. Bartholomew) 02192
Meade, Maurice P., M.Ed., '48 ... 491-8400
Bow and Arrow St., Cambridge (St. Paul) 02138
Meagher, Walter J., S.J., '28 ... 964-5050
Chestnut Hill (Boston College) 02167
Medairos, Anthony J., '73 ... 1 + 834-6003
Route 3A, Marshfield Hills (P.O. Box 274) 02051
Medeiros, Antonio S., '54 ... 1 + 562-2552
21 Manning St., Hudson (St. Michael) 01749
Medeiros, Humberto Cardinal, D.D., '46, His Eminence ... 782-2544
2101 Commonwealth Ave., Brighton 02135
Meehan, Francis X., Ph.D., '36, Rev. Msgr. 1 + 485-0016
17 Washington Ct., Marlboro (Immaculate Conception) 01752
Meffan, Robert V., '53 ... 472-1408
126 Sea St., Quincy (Our Lady of Good Counsel) 02169
Meier, Emeric A., O.F.M., '68 ... 232-1262
49 Rawson Rd., Brookline (St. Francis Friary) 02146
Meissner, William W., S.J., '61 ... 547-5310
6 Sumner Rd., Cambridge (La Farge House) 02138
Melea, William J., '34 ... 1 + 356-3944
Pineswamp Rd., Ipswich (St. Joseph) 01938
Mellone, Vincent P., '65 ... 926-9680
25 Chestnut St., Watertown (St. Patrick) 02172
Menna, F. Dominic, '58 ... 245-2711
49 Butler Ave., Wakefield (St. Florence) 01880
Merchant, Michael D., '71 ... 1 + 668-4700
10 Diamond St., Walpole Blessed Sacrament) 02081
Mericantante, John J., S.T.B., '75 ... 1 + 373-1281
6 Carleton Ave., Bradford (Sacred Heart) 01830
Merrill, Paul C., C.S.S., '61 ... 893-3465
554 Lexington St., Waltham (Espousal Center) 02154
Merrick, Joseph P., S.J., '27 ... 536-4548
30 St. Cecilia St., Boston (St. Cecilia) 02115
Meskell, David B., '55 ...
128 Chestnut St., Wakefield 01880
Messer, Paul A., S.J., '67 ... 964-5050
Chestnut Hill, Mass. (Boston College) 02167
Messina, Richard R., '65 ... 1 + 531-0002
17 Chestnut St., Peabody (St. John the Baptist) 01960
Miaskiewicz, Stanislaus J., '50 ...
Miceli, Paul E., '72 ... 666-2087
179 Summer St., Somerville (St. Catherine of Genoa) 02143
Michalczyk, John J., S.J., '74 ... 964-5050
Chestnut Hill (Boston College) 02167
Michaud, Albert A., '29 ...
Chapel St., Shirley 04164
Michelle, Robert P., C.S.P., '55 ... 266-2635
70 St. Stephen St., Boston (St. Ann) 02115
Mickey, Thomas J., O.C.D., '68 ... 232-2237
514 Warren St., Brookline (Discalced Carmelite Fathers) 02146
Mikulski, Leonard R., '63 ... 335-5258
1130 Washington St., Weymouth (St. Albert the Great) 02189
Milienewicz, Frank, O.B.S., '76 ... 1 + 683-2959
30 East St., Methuen (Salvatorian Center) 01844
Milner, Jeremias, O.F.M., '52 ... 542-6440
100 Arch St., Boston (St. Anthony Shrine) 02107
Milot, Victor, S.M. ... 1 + 879-1620
518 Pleasant St., Framingham (Marist Fathers) 01701
Minchak, Paul, O.F.M., Cap., '69 ... 333-0400
175 Milton St., Milton (St. Lawrence Friary) 02186
Minigan, Frederick J., '39 ... 1 + 686-4050
196 Main St., No. Andover (St. Michael) 01845
Miotke, Carmel, O.F.M., '60 ... 542-6440
100 Arch St., Boston (St. Anthony's Shrine) 02107
Missa, John B., '32, Rev. Msgr. ... 1 + 586-4270
696 N. Main St., Brockton (Our Lady, Ostrobrama) 02401
Mitchell, John A., '68, Pontifical Gregorian University, Piazza della Pilotta 4, 00187, Rome, Italy
Mohan, James J., S.J., '30 ... 436-3900
150 Morrissey Blvd., Dorchester (B.C. High) 02125
Molloy, Francis P., S.J., '50 ... 964-5050
Chestnut Hill (Boston College) 02167
Monan, J. Donald, S.J., '55 ... 964-5050
Chestnut Hill (Boston College) 02167
Monette, Leo, O.M.I., '40 ... 1 + 454-3482
216 Nesmith St., Lowell (Oblate Provincialate) 01852
Monks, James L., S.J., '34 ... 964-5050
Chestnut Hill (Boston College) 02167
Monsour, John, O.M.I., '74 ... 542-6440
100 Arch St., Boston (St. Anthony's Shrine) 02107
Mooney, Robert H., '52 ... 522-1222
40 Walk Hill St., Forest Hills (St. Andrew) 02130
Mooney, Thomas J., C.C.P., '47 ... 825-2852
20 Roseland St., Dorchester (St. Mark) 02124
Moore, Anthony, '57 ... 244-0608
1529 Washington St., West Newton (St. Bernard) 02165
Morais, Stephen, S.M., '53 ... 1 + 686-3984
22 Plymouth St., Methuen (St. Theresa) 01844
Moran, Daniel F., '47 ... 1 + 947-2107
Bedford St., R.F.D. #1, Lakeville (Saints Martha and Mary) 02346
Moran, Edmund A., '21, Rev. Msgr. ...
45 Hollett St., Box 163, No. Scituate 02030
Moran, James F., '71 ... 244-0590
1518 Beacon St., Waban (St. Philip Neri) 02168

METROPOLITAN PROVINCE OF BOSTON

METROPOLITAN

HIS EMINENCE, HUMBERTO CARDINAL MEDEIROS, D.D.
Archbishop of Boston, Massachusetts
Chancery Office: 2121 Commonwealth Avenue, Boston, 02135
617-254-0100

BISHOPS OF SUFFRAGAN SEES

MOST REVEREND
JOHN ALOYSIUS MARSHALL, D.D.
Bishop of Burlington, Vermont
52 Williams St., Burlington, 05401 (802-864-5777)

MOST REVEREND
DANIEL A. CRONIN, S.T.D.
Bishop of Fall River, Massachusetts
327 2nd St. P.O. Box 2577, Fall River, 02722 (617-677-9862)

MOST REVEREND
ODORE J. GENDRON, D.D.
Bishop of Manchester, New Hampshire
657 N. River Rd., Manchester, 03105 (603-669-3100)

MOST REVEREND
EDWARD C. O'LEARY, D..D
Bishop of Portland, Maine
510 Ocean Ave., Portland, 04103 (207-773-6471)

MOST REVEREND
CHRISTOPHER J. WELDON, D.D.
Bishop of Springfield, Massachusetts
68 Elliot St., Springfield, 01105 (413-732-3175)

MOST REVEREND
BERNARD J. FLANAGAN, D.D., J.C.D.
Bishop of Worcester, Massachusetts
2 High Ridge Rd., Worcester, 01602 (617-791-7171)

Forms of Ecclesiastical Address Used in The United States

CARDINALS:
Address on Envelope:
His Eminence, N.....Cardinal.....N
Salutation:
Your Eminence:

ARCHBISHOPS AND BISHOPS:
Address on Envelope:
Most Reverend N..... N.....
Salutation:
Your Excellency:

ABBOTTS:
Address on Envelope:
Rt. Reverend N..... N.....
Salutation:
Your Excellency:

PROTHONOTARIES APOSTOLIC:
Same as Monsignori except that initials P.A. follow surname in Address.

MONSIGNORI:
(Prelates of Honor to His Holiness)
(Chaplains to His Holiness)
Address on Envelope:
Rev. Msgr. N..... N.....:
Salutation:
Reverend Dear Monsignor N.....:

DIOCESAN AND RELIGIOUS PRIESTS:*
Address on Envelope:
Rev. N..... N.....
Salutation:
Reverend Dear Father N.....:

BROTHERS:
Address on Envelope:
Brother N..... N.....
Salutation:
Dear Brother N.....:

SISTERS:
Address on Envelope:
Sister N.....
Salutation:
Dear Sister N.....:

*Add initials of religious order.

HELP US—HELP OUR ADVERTISERS—TELL THEM WHERE YOU SAW THE AD

Moran, Richard S., C.SS.R., '61 445-2600
1545 Tremont St., Roxbury (Our Lady of Perpetual Help Basilica) 02120
Moran, Robert E., C.S.P. 742-4460
5 Park St., Boston (Holy Spirit Chapel) 02108
Moran, Timothy, J., '76, Studies Rome
Morcone, Nicholas, O.S.B., '69, Very Rev. 749-2155
16 Hull St., Hingham (Glastonbury Abbey) 02043
Morgan, Thomas B., M. Div., M.E.D. 1 + 465-3334
28 Beach Road, Salisbury (Star of the Sea) 01950
Morgan, William H., '50 396-4933
441 Fellsway West, Medford (St. Francis of Assisi) 02155
Moriarty, Frederick L., S.J., '44 964-5050
Chestnut Hill (Boston College) 02167
Moriarty, Paul J., '48 894-4300
Metropolitan State Hospital, Waltham 02154
Moriarty, Thomas W., '42 289-5268
7 Harrington Ave., Revere (St. John Vianney) 02151
Morin, George E., '70 843-1332
856 Washington St., South Braintree (St. Francis of Assisi) 02184
Morissette, Armand, O.M.I., '35 1+454-7783
725 Merrimack St., Lowell (St. Jean Baptiste) 01854
Morissette, Joseph, O.M.I., '38 1+454-3482
216 Nesmith St., Lowell (Oblate Provincialate) 01852
Morissette, Robert H., '75 598-4907
8 So. Common St., Lynn (St. Mary) 01901
Moritz, Paul L., '41 1 + 531-1480
136 Lynn St., Peabody (St. Ann) 01960
Morman, Edmund, S.V.D., '37 1 + 585-2518
Duxbury (Divine Word Missionary Center) 02232
Morris, John S., '62, Sick Leave
120 Hill St., Whitinsville 01588
Morrissey, James W., '58 445-7645
10 Magazine St., Roxbury (St. Patrick) 02119
Priest Counseling 523-2611
Morrissey, John J., '22, Rev. Msgr. 523-5484
60 Cardinal O'Connell Way, Boston (Regina Cleri) 02114
Moser, Leonard, O.F.M., '62 876-6754
42 Fourth St., Cambridge (St. Francis of Assisi) 02141
Mosley, Francis J., '39 1 + 586-7210
87 Main St., Avon (St. Michael) 02322
Motherway, Thomas F., '69 598-4907
8 So. Common St., Lynn (St. Mary) 01901
Mottau, Robert, '58 Sick Leave
Mowatt, John J., '57, Rev. Msgr., Byzantine Center, Domus Pacis, Fatima, Portugal.
Moyna, James M., O.P., '70 1 + 785-0124
20 Glen St., Dover (St. Stephen's Priory) 02030
Moynihan, James F., S.J., '37 964-5050
Chestnut Hill (Boston College) 02167
Moynihan, Joseph C., S.J., '35 894-0751
319 Concord Rd., Weston (Campion Residence and Renewal Center) 02193
Moynihan, Paul V., '72 1+774-0340
24 Conant St., Danvers (St. Mary of the Annunciation) 01923
Moynihan, T. Joseph, '57 244-0590
1518 Beacon St., Waban (St. Philip Neri) 02168
Chaplain, Newton Wellesley Hospital 244-7765
Mulcahy, John J., '47, Most Rev., D.D. 598-4907
8 South Common St., Lynn (St. Mary) 01901
Bishop's Office 581-0980
55 Lynn Shore Drive, Lynn 01902
Muldoon, James P., '58 593-8047
571 Boston St., Lynn (Sacred Heart) 01905
Muldoon, Thaddeus J., '56 324-4941
10 Fellsway East, Malden (Immaculate Conception) 02148
Mulkern, John F., '43 242-1750
49 Vine St., Charlestown (St. Catherine of Siena) 02129
Mullaney, Cornelius J., '71 625-1904
399 Medford St., Somerville (St. Ann) 02145
Mullarkey, John E., '25, Rev. Msgr. 773-0062
98 Crescent St., Quincy 02169
Mullen, John J., S.J., '62 523-4342
68 Cardinal O'Connell Way, Boston (St. Joseph) 02114
Mulligan, Bartholomew, C.P., '20, 782-4220
159 Washington St., Brighton (St. Gabriel's Monastery) 02135
Mulligan, Joseph A., '30 723-8585
65 Cardinal O'Connell Way, Boston (Regina Cleri) 02114
Mulligan, Paul F., '57, Casa Central, Padres de Santiago Apostol, Apartado 5145, Miraflores 18 Lima, Peru (Society of St. James the Apostle)
Mulligan, William L., S.J., '65 436-3900
150 Morrissey Blvd., Dorchester (B.C. High) 02125
Mullin, Jay M., '69 524-0240
97 South St., Jamaica Plain (St. Thomas Aquinas) 02130
Mullin, John F., S.J., '65 1+283-0013
Gloucester (Eastern Point Retreat House) 01930
Mullin, William H., '65 265-5302
240 Adams St., Dorchester (St. Ambrose) 02122
Mulloy, Cletus, C.P., '28 782-4220
159 Washington St., Brighton (St. Gabriel) 02135
Mulloy, John F. Jr., '70 445-7645
10 Magazine St., Roxbury (St. Patrick) 02119

Mulvehill, John R., S.T.D., '57 325-1300
10 St. Theresa Ave., West Roxbury (St. Theresa) 02132
Mulvehill, Thomas B., S.J., '44 267-1008
297 Commonwealth Ave., Boston (Loyola House) 02115
Murdock, Paul J., S.J., '75 547-1669
189 Pearl St., Cambridge (Blessed Sacrament) 02139
Murphy, Alfred M., O.S.A., Very Rev., '36 1 + 683-1069
216 Lawrence St., Lawrence (Assumption) 01841
Murphy, Charles B., '32 767-2270
153 So. Franklin St., Holbrook (St. Joseph) 02343
Murphy, Charles J., '60 963-8150
North Main St., Randolph (Boston School for the Deaf) 02368
Murphy, David C., '63 268-8100
55 West Broadway, South Boston 02127
Personnel Office 254-2085
Murphy, Francis J., S.J., '41 436-3900
150 Morrissey Blvd., Dorchester (B.C. High) 02125
Murphy, Francis J., Ph.D., '62 254-2610
197 Foster St., Brighton (St. Clement's Hall) 02135
Murphy, Frederick J., S.T.L., Ph.D., '57 254-2610
197 Foster St., Brighton (St. Clement's Hall) 02135
Murphy, George E., '40 1 + 259-8364
Lincoln Rd., So. Lincoln (St. Joseph) 01773
Murphy, George R., S.J., '71 267-6269
36 Concord Sq., Boston (Sub Community of Boston College) 02118
Murphy, H. Joseph, M.Ed., '61 666-4140
264 Washington St., Somerville (Patronage of St. Joseph) 02143
Murphy, J. Donald, W.F., '37 666-2087
189 Summer St., Somerville (St. Catherine of Genoa) 02143
Murphy, James B., '36, Rev. Msgr. 1 + 543-4966
23 Atherton Rd., Foxboro 02035
Murphy, John E., '40 1 + 369-3778
70 Monument Sq., Concord (St. Bernard) 01742
Murphy, John E., S.J., '34 964-5050
Chestnut Hill (Boston College) 02167
Murphy, John P., S.J., '44 894-0751
319 Concord Rd., Weston (Campion Residence and Renewal Center) 02193
Murphy, Joseph W., S.J., '40 894-0751
319 Concord Rd., Weston (Campion Residence and Renewal Center) 02193
Murphy, Kenneth B., '46 325-4865
1689 Centre St., West Roxbury (Holy Name) 02132
Murphy, Morgan J., O.F.M., '48 542-6440
100 Arch St., Boston (St. Anthony Shrine) 02107
Murphy, Paul J., S.J., '38 894-0751
319 Concord Rd., Weston (Campion Residence and Renewal Center) 02193
Murphy, Timothy J., '63 782-0775
43 Holton St., Allston (St. Anthony) 02134
Murphy, William F., '65, S.T.D., Villa Stritch, Via Della Norcetta 63, 00164 Rome Italy.
Murray, Edward G., S.T.D., LL.D., '30, Rev. Msgr. 491-8400
34 Mt. Auburn St., Cambridge (St. Paul) 02138
Murray, Edward L., S.J., '43 436-3900
150 Morrissey Blvd., Dorchester (B.C. High) 02125
Murray, Frederick J., '53, 022-20-1248, Chaplain, Catholic Chaplain's Office U.S. Naval Academy, Annapolis, Maryland 21402
Murray, George B., S.J., '65 876-1233
66 Oxford St., Cambridge (Weston Jesuit Community) 02138
Murray, George F., '47 269-1048
70 Devine Way, South Boston (St. Monica) 02127
Murray, George F., '48 729-1858
1004 Main St., Winchester (Immaculate Conception) 01890
Murray, John A., '62 598-4313
17 Grove St., Lynnfield (Our Lady of the Assumption) 01940
Murray, Peter J., S.J., '72 332-6700
Newton Campus, Chestnut Hill (Boston College) 02167
Murray, Thomas F., '57 364-9500
43 Maple St., Hyde Park (Most Precious Blood) 02136
Murray, William J., O.S.A., Very Rev., '47 1 + 683-7111
North Andover (Our Lady of Good Counsel Monastery, Merrimack College) 01845
Myers, John, O.S.B., '72 749-2155
16 Hull St., Hingham (Glastonbury Abbey) 02043

— N —

Nagle, John J., '34
425 Sixth St., South Boston 02127
Nagle, Robert S., '63 666-4140
264 Washington St., Somerville (Patronage of St. Joseph) 02143
Naguszewski, Edward B., '30
21 Wagner Rd., Stoneham 02180
Nardoianni, Antonio, O.F.M., '74 567-3215
128 Gove St., East Boston (Our Lady of Mt. Carmel) 02128
Nash, Paul A., S.J., '52 964-5050
Chestnut Hill (Boston College) 02167
Nason, Dennis T., '66 325-4865
1689 Centre St., West Roxbury (Holy Name) 02132

Nassaney, Daniel, O.M.I., '74 1+453-1716
725 Merrimack St., Lowell (St. Jean Baptiste) 01854
Nastold, Donald O., S.J., '58 492-3908
15 Avon St., Cambridge (Weston College Community) 02138
Naudziunas, Joseph B., '50 1 + 586-2226
21 Sawtell Ave., Brockton (St. Casimir) 02402
Naughton, Edward (s.s.c.), M.A., '60 333-0688
1200 Brush Hill Rd., Milton (St. Columban's Major Seminary) 02186
Naughton, Thomas J., '61, 019-26-9601, Chaplain, Office of the Catholic Chaplain, WRAMC, Washington, D.C. 20012
Naves, Lawrence F., '36, Retired
482 Ash St., Borckton 02401
Navien, Robert D., '48 547-0120
134 Norfolk St., Cambridge (St. Mary of the Annunciation) 02139
Navien, Thomas A., '42 1+448-6633
Main St., P. O. Box 475, Groton (Sacred Heart) 01450
Nealis, Donald, C.P., '32 782-4220
159 Washington St., Brighton (St. Gabriel's Monastery) 02135
Nelligan, Paul J., S.J., '54 436-3900
150 Morrissey Blvd., Dorchester (B.C. High) 02125
Nelson, John F., '43, Rev. Msgr., Chaplain, 016-07-4246, Hq. 15th Air Force, HC, Quarters 124, March Air Force Base, California 92508
Nero, James, O.F.M., '71 232-1262
49 Rawson Rd., Brookline (St. Francis Friary) 02146
Nichols, Henry P., '70 323-7700
V.A. Hospital, West Roxbury 02132
Nichols, John J., '62 1 + 826-2113
145 Washington St., Pembroke (St. Thecla) 02358
Nicholson, Francis J., S.J., '53, Very Rev. 964-5050
Chestnut Hill (Boston College) 02167
Niedhammer, Cosmas, O.F.M.Cap., '33 333-0400
175 Milton St., Milton (St. Lawrence Friary) 02186
Nicknair, Donald, O.F.M., '52 1+683-9374
209 Lawrence St., Methuen (Sisters of the Presentation of Mary) 01844
Nolan, James L., O.S.A., '46 1 + 686-2905
55 E. Haverhill St., Lawrence (St. Laurence O'Toole) 01841
Nolan, Leo E., '62 825-6180
243 Neponset Ave., Dorchester (St. Ann) 02122
Nolette, Roger, O.S.B., '69 749-2155
16 Hull St., Hingham (Glastonbury Abbey) 02043
Noonan, David F., '61 1 + 668-1809
Church Sq., Franklin (St. Mary) 02038
Noonan, Mark L., M.A., Ph.D., '59 254-2610
197 Foster St., Brighton (St. Clement's Hall) 02135
Noonan, William J., '39 769-3500
176 Washington St., East Walpole (St. Mary) 02032
Normile, James F., '32 625-3322
104 Larch Rd., Cambridge 02138
Norton, Richard F., '29, Rev. Msgr. 326-1071
845 High St., Westwood (St. Margaret Mary) 02090
Norton, Robert, O.M.I., '74 542-6440
100 Arch St., Boston (St. Anthony Shrine) 02170
Novello, Russell R., M.A., Ph.D., '53 Rev. Msgr. 254-2610
197 Foster St., Brighton (St. Clement's Hall) 02135
Norwicki, Douglas, O.S.B., '70 267-5143
184 Beacon St., Boston (Divine Word Missionaries) 02116
Nowak, Evarist A., '57 889-0261
163 Chestnut St., Chelsea (St. Stanislaus) 02158
Nowinski, Claudius, M.S., '65 1 + 283-1490
142 Prospect St., Gloucester (Our Lady of Good Voyage) 01930
Nugent, Robert L., '56 547-4235
31 Buckingham St., Cambridge (St. Peter) 02138
Nuzzo, Peter Damian, O.F.M., '69 661-8919
155 Beacon St., Somerville (Franciscan Fraternity) 02143
Nyhan, James C., '73 265-5302
240 Adams St., Dorchester (St. Ambrose) 02122

— O —

Oates, Thomas F., '63 524-0240
97 South St., Jamaica Plain (St. Thomas Aquinas) 02130
Priest's Personnel Office 254-2085
Obin, Arthur, O.M.I., '64 1 + 458-6346
37 Lee St., Box 1276, Lowell (St. Joseph the Worker Center) 01853
O'Brien, Charles R., '60 Leave of Absence
O'Brien, Edward R., '73 698-2439
432 Adams St., Milton (St. Agatha) 02186
O'Brien, Francis E., '66 926-9680
25 Chestnut St., Watertown (St. Patrick) 02172
O'Brien, Frederick W., S.T.D., '50 542-5682
75 Union Park St., Boston (Cathedral) 02118
Coordinator Spanish Apostolate 423-4393
O'Brien, Gerald C., S.J., '59 277-1963
246 Beacon St., Chestnut Hill (Boston College) Jesuit Community) 02167
O'Brien, James, (ssc), '56 333-0688
1200 Brush Hill Rd., Milton (St. Columban's Major Seminary) 02186
O'Brien, John H., '59 324-4941
10 Fellsway East, Malden (Immaculate Conception) 02148
O'Brien, John W., '67 1 + 283-0054
60 Prospect St., Gloucester (St. Ann) 01930
O'Brien, Robert D., Ph.L., '49
73 Bicknell St., Apt. 308B, Quincy 02169

BOSTON PRIESTS IN SERVICE

AIR FORCE — ARMY — MARINE CORPS — NAVY — VETERANS ADMINISTRATION

Rev. Robert E. Bergeron
Chaplain, CINCSAC/HC
Offutt Air Force Base, Nebraska 68113

Rev. Charles E. Bourke, Jr.
Chaplain, 1st Bn., 9th Mar.
3rd Marine Division, FMF Pac.
c/o FPO, San Francisco 96602

Rev. Roger G. Brady
Office of Catholic Chaplain
V.A. Hospital
Bedford, MA 01730

Rev. Peter F. Brudzynski
Chaplain, COMNAVLOGPAC, Box 19
c/o FPO, San Francisco 96610

Rev. William W. Campbell
Chaplain, 438th Air Base Group/HC
McGuire Air Force Base, NJ 08641

Rev. Edwin D. Condon, Jr.
Chaplain, Naval Amphibious Base
Little Creek, Virginia 23521

Rev. Robert M. Connor
Chaplain, US Naval Station
c/o FPO, San Francisco 96614

Rev. James E. Cronin
Chaplain, NETC, Naval Station
Newport, Rhode Island 02840

Rev. Daniel J. Donahue
Chaplain, USACHS, C-22
Fort Wadsworth, Staten Island, NY 10305

Rev. John A. Doonan
Chaplain, Headquarters TAC/HCX
Langley Air Force Base, Virginia 23665

Rev. John F. X. Fallon
Office of Catholic Chaplain
V.A. Hospital
Jamaica Plain, MA 02130

Rev. Thomas J. Fleming
Chaplain, HQ. 3rd S&T Bn.
APO New York 09036

Rev. Joseph H. Frates
Chaplain, Naval Regional Medical Center
San Diego, California 92134

Rev. Edward L. Gallagher, Jr.
Chaplain, COMFLTACTS, Code 002
c/o FPO, Seattle 98762

Rev. Joseph F. Geary
Chaplain, Naval Amphibious Base
Little Creek
Norfolk, Virginia 23521

Rev. Peter T. Giradin
V.A. Chaplain
11515 Burdine #500
Houston, Texas 77035

Rev. John J. Glynn
Chaplain, Naval Postgraduate School
Monterey, California 93940

Rev. Thomas F. Keane
Chaplain, PSC Box 5064
Myrtle Beach Air Force Base, SC 29577

Rev. Lawrence F. Keefe
Chaplain, US Coast Guard Academy
New London, Connecticut 06320

Rev. John A. Keeley
Chaplain, Naval Regional Medical Center
Philadelphia, Pennsylvania 19145

Rev. Edward J. Kelley, Jr.
Chaplain, USS Guam (LPH-9)
c/o FPO, New York 09501

Rev. George C. Kramer
Chaplain, 3380th Air Base Group/HC
Keesler Air Force Base, Mississippi 39534

Rev. Paul J. LeBlanc
Chaplain, USA TACOMSA
Selfridge Air Base, Michigan 48045

Rev. John F. Lincoln
Chaplain, 3rd Brigade Chapel
Fort Dix, New Jersey 08640

Rev. Charles D. Logue
Chaplain, 33rd Street Chapel
2nd Armored Division
Fort Hood, Texas 76546

Rev. Charles J. McCoy
Chaplain, Marine Corps Recruit Depot
Parris Island, South Carolina 29905

Rev. Richard T. McCue
Chaplain, United States Naval Academy
Annapolis, Maryland 21402

Rev. John P. McDonough
Chaplain, 1100th ABW/HC
Bolling Air Force Base, DC 20332

Rev. John W. McElroy
Chaplain, Room 130, Lejeune Hall
Marine Corps Base
Quantico, Virginia 22134

Rev. Gerard T. McMahon
Chaplain, Area 21
Marine Corps Base
Camp Pendleton, California 92055

Rev. James E. McMorrow
Chaplain, Naval Submarine Base
c/o FPO, San Francisco 96610

Rev. John R. McNamara
Chaplain, USS Oklahoma City (CLG-5)
c/o FPO, San Francisco 96601

Rev. John R. McNeil
Chaplain, Naval Air Station
Pensacola, Florida 32508

Rev. Joseph H. Manning
Chaplain, Box 147
10th Combat Support Group/HC
APO New York 09238

Rev. John L. Mansfield
Chaplain, Box 2023
TUSLOG Detachment 94-2
APO New York 09324

Rev. Francis E. Mara
Chaplain, Post Chapel
Carlisle Barracks, Pennsylvania 17013

Rev. Henry J. Meade
Chaplain, Chief of Chaplains, USAF
Hqs. USAF (AFHCH), Bldg. 626
Washington, DC 20330

Rev. Frederick J. Murray
Chaplain, US Naval Academy
Annapolis, Maryland 21402

Rev. Thomas J. Naughton
Chaplain, Walter Reed Medical Center
Washington, DC 20012

Rev. Msgr. John F. Nelson
Chaplain, Quarters 124
Headquarters 15th Air Force/HC
March Air Force Base, California 92508

Rev. Henry P. Nichols
Office of Catholic Chaplain
V.A. Hospital
West Roxbury, MA 02132

Rev. William B. O'Connor
Chaplain, Bldg. 200-H
Naval Regional Medical Center
Great Lakes, Illinois 60088

Rev. Hugh H. O'Regan
Chaplain, Naval Technical Training Center
Corry Station
Pensacola, Florida 32511

Rev. Robert G. Pollis
Office of Catholic Chaplain
V.A. Hospital
Brockton, MA 02401

Rev. John J. Regan
Chaplain, 2nd Combat Support Group
Barksdale Air Force Base, LA 71110

Rev. Joseph E. Ryan
Chaplain, Naval Training Center
Orlando, Florida 32813

Rev. Ferdinand E. Slejzer
Chaplain, Naval Air Station
Jacksonville, Florida 32212

Rev. Paul L. Toland
Chaplain, Naval Support Activity
c/o FPO, New York 09521

HELP US—HELP OUR ADVERTISERS—TELL THEM WHERE YOU SAW THE AD

O'Brien, Robert E., '59 893-0330
51 Hall St., Waltham (St. Charles Borremeo) 02154
O'Brien, Robert P., '49 925-0680
58 Nantasket Ave., Hull (St. Mary of the Assumption) 02045
O'Brien, Vincent de P., S.J., '37 436-3900
150 Morrissey Blvd., Dorchester (B.C. High) 02125
O'Brien, William G., '37 ..... 1 + 429-4427
8 Church St., Holliston (St. Mary) 01746
O'Callaghan, John A., S.J., '32 964-5050
Chestnut Hill (Boston College) 02167
O'Connell, Edward T., '39, Rev. Msgr. ..... 1 + 744-0757
30 Union St., Salem (Immaculate Conception) 01970
O'Connell, Henry J., P.A., LL.D., '31, Rev. Msgr., retired,
54 Caryll St., Mattapan 02126
O'Connell, Kevin G., S.J., '69 491-0864
80 Lexington Ave., Cambridge (Weston Jesuit Community) 02138
O'Connell, Patrick J., '15, Rev. Msgr. 289-0735
Apt. 5, One Revere Beach Boulevard, Revere 02151
O'Connor, Donald P., S.J., '37 964-5050
Chestnut Hill (Boston College) 02167
O'Connor, Harry M., '22 Rev. Msgr. 723-3929
60 Cardinal O'Connell Way, Boston (Regina Cleri) 02114
O'Connor, Joseph X., O.S.A., '53 ..... 1 + 685-1111
300 Haverhill St., Lawrence (St. Mary) 01842
O'Connor, John H., '30, 1065 West 76th St., Apt. 106, Hialeah, Florida 33014
O'Connor, John J., '45 ..... 1 + 653-6253
24 N. Main St., Sherborn (St. Theresa) 01770
O'Connor, Joseph E., S.J., '59 261-3220
418 Beacon St., Boston (Campbell House) 02115
O'Connor, Maurice J., '53 ..... 1 + 458-2460
409 Hemenway St., Marlboro (St. Matthias) 01752
O'Connor, Neil T., '39 ..... 1 + 663-8816
33 Concord Rd., Billerica (St. Theresa) 01821
O'Connor, Thomas, S.J., '44 ..... 1 + 875-5959
15 Wheeler Ave., Framingham (St. Bridget) 01701
O'Connor, William B., '47, Chaplain's Office, 026-12-0649, Naval Regional Med. Ctr., Bldg. 200-H, Great Lakes, Ill. 60088
O'Connor, William F., S.J., '48 436-3900
150 Morrissey Blvd., Dorchester (B.C. High) 02125
O'Connor, William J., '58 698-2439
432 Adams St., Milton (St. Agatha) 02186
O'Day, Leo N., '24 .....
149 Eliot St., Brookline 02167
O'Donnell, Brendan, O.S.B., '63 749-2155
16 Hull St., Hingham (Glastonbury Abbey) 02043
O'Donnell, Brian G., O.P., '70 ..... 1 + 785-0124
20 Glen St., Dover (St. Stephen's Priory) 02030
O'Donnell, Gregory, O.F.M., '41 542-6440
100 Arch St., Boston (St. Anthony Shrine) 02107
O'Donnell, John F., M.Ed., '63 491-8400
34 Mt. Auburn St., Cambridge (St. Paul) 02138
Senate Office 782-5922
P.O. Box 201, Brighton 02135
O'Donnell, John H., '48 ..... 1 + 922-0113
253 Cabot St., Beverly (St. Mary Star of the Sea) 01915
O'Donnell, Joseph M., C.M., '43 296-4000
2100 Dorchester Ave., Dorchester (Carney Hospital) 02124
O'Donnell, Thomas J., S.M.A., '59 268-3344
606 East Fourth St., South Boston (Gate of Heaven) 02127
O'Donnell, Walter J., '34, 863 4th Ave. North, St. Petersburg, Florida 33701
O'Donnell, William, O.M.I., '70 ..... 1 + 453-3962
159 Moore St., Lowell (Sacred Heart) 01852
O'Donohoe, James A., J.C.D., '47 254-2610
127 Lake St., Brighton (St. John's Seminary) 02135
O'Donovan, John S., '46 567-0056
63 Moore St., East Boston (St. Mary, Star of the Sea) 02128
O'Donovan, Leo J., S.J., '57 492-3908
15 Avon St., Cambridge (Weston Jesuit Community) 02138
O'Donovan, Rickard J., '49 337-6333
55 Commercial St., Weymouth (Sacred Heart) 02188
O'Driscoll, James, S.D.B., '46 ..... 1 + 356-3838
P. O. Box 271, Fellows Rd., Ipswich (Salesians) 01938
O'Flaherty, Edward M., S.J., '65 267-6269
36 Concord Sq., Boston (Sub Community of Boston College) 02118
O'Friel, Zachary, O.M.I., '47 542-6440
100 Arch St., Boston (St. Anthony Shrine) 02107
O'Gorman, Oscar R., '18, Rev. Msgr. 648-0220
24 Medford St., Arlington (St. Agnes) 02174
O'Grady, Jerome, C.P., '31 782-4220
159 Washington St., Brighton (St. Gabriel) 02135
O'Hara, Francis A., '56 326-0550
420 High St., Dedham (St. Mary) 02026
O'Hara, Peter J., M.S.W., '59 ..... 1 + 373-1281
6 Carleton Ave., Bradford (Sacred Heart) 01830
O'Hare, Francis C., S.T.D., '51 625-1904
399 Medford St., Somerville (St. Ann) 02145
O'Hearn, Paul V., S.T.L., '60 547-0399
49 Sixth St., East Cambridge (Sacred Heart) 02141
O'Hearn, Walter J., '53 769-3423
10 Diamond St., Walpole (Blessed Sacrament) 02081
O'hirko, Peter, '55 522-9720
146 Forest Hills St., Forest Hills (Christ The King) 02130
O'Kane, Bernard S., '14, Rev. Msgr. 227-7717
60 Cardinal O'Connell Way, Boston (Regina Cleri) 02114
O'Kane, Joseph P., S.J., '54 894-0751
319 Concord Rd., Weston (Campion Residence and Renewal Center) 02193
O'Keefe, Leo P., S.J., '39 964-5050
Chestnut Hill (Boston College) 02167
O'Keefe, Neil P., S.J., '65 964-5050
Chestnut Hill (Boston College) 02167

O'Lalor, Thomas E., S.J., '33 536-8440
761 Harrison Ave., Boston (Immaculate Conception) 02118
O'Leary, Adrian P., '47 846-1210
993 Shirley St., Winthrop (Holy Rosary) 02152
O'Leary, Arthur P., '5 ..... 1 + 583-5110
39 South St., Stoughton (Our Lady of the Rosary) 02072
O'Leary, Daniel A., '42 ..... 1 + 435-3313
25 Main St., Hopkinton (St. John the Evangelist) 01748
O'Leary, Daniel J., '43 289-2404
500 Revere St., Revere (St. Theresa) 02151
O'Leary, Francis T., '37 598-4313
17 Grove St., Lynnfield (Our Lady of the Assumption) 01940
O'Leary, James E., '68 ..... 1 + 653-1093
44 East Central St., Natick (St. Patrick) 01760
O'Leary, Timothy F., Ph.D., LL.D., Rev. Msgr. ..... Retired
108 Malvern St., Melrose 02176
O'Leary, Timothy F., '68, Ph.D.(Cand.) 254-2610
197 Foster St., Brighton (St. Clement's Hall) 02135
Oliveira, Joel D., '54 547-5593
341 Portland St., Cambridge (St. Anthony) 02141
Oliveira, Vitor D., '73, Studies, London, England.
Olson, Richard F., S.J., '59 436-3900
150 Morrissey Blvd., Dorchester (B. C. High) 02125
O'Malley, John P., O.S.A., '53 ..... 1 + 683-7111
North Andover (Our Lady of Good Counsel Monastery, Merrimack College) 01845
O'Malley, Leonard F., '74 484-1996
132 Lexington St., Belmont (St. Luke) 02178
O'Malley, Thomas P., S.J., '61 964-5050
Chestnut Hill (Boston College) 02167
O'Neill, Christopher C., '33, Rev. Msgr. 933-0300
280 Main St., Woburn (St. Charles) 01801
O'Neill, Francis J., '44 372-2780
110 Lincoln Avenue, Haverhill (St. John The Baptist) 01830
O'Neil, James W., S.J., '57 436-3900
150 Morrissey Blvd., Dorchester (B.C. High) 02125
O'Neill, Jeremiah L., '31, Rev. Msgr. ..... 1 + 878-0160
403 Union St., Rockland (Holy Family) 02370
O'Neill, Joseph P., S.J., '54 436-3900
150 Morrissey Blvd., Dorchester (B.C. High) 02125
O'Neill, Reginald F., S.J., '46 894-0751
319 Concord Rd., Weston (Campion Residence and Renewal Center) 02193
O'Regan, Hugh H., '57, 023-24-3645, Chaplain, Catholic Chaplain's Office, Naval Technical Training Center, Corry Station, Pensacola, Florida 32511
Orlando, Gerard A., C.P., '46 782-4220
159 Washington St., Brighton (Religious Medical Care Foundation, Inc.) 02135
O'Rourke, Bernard J., '29 ..... 1 + 398-3175
12 Candlewood Lane, 1-2 Dennisport 02639
O'Rourke, Colin, O.F.M., '61 542-6440
100 Arch St., Boston (St. Anthony Shrine) 02107
O'Rourke, James J., '58 522-0650
365 Centre St., Jamaica Plain (Blessed Sacrament) 02130
O'Shea, John, S.M., '71 ..... 1 + 682-0260
300 Hampshire St., Lawrence (Central Catholic High) 01841
Osterman, Gerald J., '67 479-6418
26 Shed St., Quincy (St. Boniface) 02169
O'Sullivan, Edward T., O.M.I., '34 ..... 1 + 851-7331
1330 Main St., Tewksbury (St. William) 01876
O'Sullivan, Eugene M., '60 648-0220
24 Medford St., Arlington (St. Agnes) 02174
O'Sullivan, Francis G., A.C.S.W., '47 396-4333
441 Fellsway West, Medford (St. Francis of Assisi) 02155
Catholic Charities 482-5440
O'Sullivan, James J., O.M.I., '20 ..... 1 + 851-7258
486 Chandler St. (P.O. Box 419), Tewksbury (Oblate Mission House and Residence) 01876
O'Sullivan, Joseph M., '73 899-2611
374 Boston Post Road, Weston (St. Julia) 02193
O'Sullivan, S. Raymond, '68, Parroquia de San Gabriel, Huancarama, Apurimac, Peru, South America (Missionary Society of St. James, The Apostle)
Ott, William A., S.J., '36 536-8440
761 Harrison Ave., Boston (Immaculate Conception) 02118
Ottavi, Philip, F.D.P., '30 569-2100
111 Orient Ave., East Boston (Don Orione Home) 02128
Ouellette, Francis, O.M.I., '52 ..... 1 + 458-1474
3 Fayette St., Lowell (Immaculate Conception) 01852
Ouellette, Henry P., Ed.M., Ph.D., '49 542-5682
75 Union Park St., Boston 02118
Emmanuel College 277-9340
Ouellette, Leo, S.M., '39 ..... 1 + 686-7921
321 So. Broadway, Lawrence (Sacred Heart) 01843
Ouellette, Lionel P., '57 ..... 1 + 455-5143
374 Stevens St., Lowell (St. Margaret) 01851
Owens, Leroy E., '64 527-7560
573 Washington St., Newton (Our Lady, Help of Christians) 02158

— P —

Padberg, J. Robert, S.J., '74 894-0751
319 Concord Rd., Weston (Campion Center) 02193
Padberg, John W., S.J., '57 868-6568
40 Kirkland St., Cambridge (Weston Jesuit Community) 02138
Palladino, Alphonso G., '43, Rev. Msgr. 665-0152
46 Myrtle St. Melrose (St. Mary of the Annunciation) 02176
Pallota, Guido L., '26, Rev. Msgr. 289-1234
250 Revere St., Revere (St. Anthony) 02151
Palmieri, John A., '41 ..... 1 + 746-0426
313 Court St., Plymouth (St. Mary) 02360
Palumbo, Eugene A., S.D.B., '51 426-9457
300 Tremont St., Boston (Don Bosco High) 02116

Panowicz, Thomas B., C.S.P., '59 ..... 241-8800—Ext. 24
73 High St., Charlestown 02129
26 Wenham St., Jamaica Plain 02130
Panneton, Paul E., '55 324-0728
297 Main St., Malden (Sacred Hearts) 02148
Paolo, Francis de Sales, O.F.M., '58 876-6754
42 Sciarappa St., Cambrdige (St. Francis of Assisi) 02141
Paquet, Joseph A., S.J., '59 536-8440
761 Harrison Ave., Boston (Immaculate Conception) 02118
Jesuit Missions 536-7224
Paquin, Ronald H., '73 ..... 1 + 683-1193
231 Broadway, Methuen (St. Monica) 01844
Parent, Cyr, S.M., '24 ..... 1 + 687-0151
70 East St., Methuen (Bon Secours Hospital) 01844
Parker, Edmund L., '56 436-3590
33 Stanton St., Dorchester (St. Matthew) 02124
Parker, Frank J., S.J., '73 964-5050
Chestnut Hill (Boston College) 02167
Paris, John U., C.R.S., '50 244-1456
78 Hood St., Newton (St. Sebastian Country Day School) 02158
Parris, Quentin, O.F.M., '48 542-6440
100 Arch St., Boston (St. Anthony Shrine) 02107
Parsons, John L., '29, Rev. Msgr., Retired, Forrest St., Plaistow, N.H. 03865
Pashby, John J., '60, Language School, Apartado 5039, Miraflores, Lima 18, Peru, South America (Society of St. James The Apostle)
Pashby, William M., S.J., '54 536-8440
761 Harrison Ave., Boston (Immaculate Conception) 02118
Pavlick, Michael, S.M., '53 734-3545
72 Beacon St., Chestnut Hill (Marist Provincial House) 02167
Peano, Luigi, S.T.L., S.T.D., '49 ..... 1 + 683-7111
No. Andover (Our Lady of Good Counsel Monastery, Merrimack College) 01845
Pearce, George H., D.D., S.M., Most Rev. 426-4448
27 Isabella St., Boston (Our Lady of Victories) 02117
Pearsall, Ernest P., '37 658-4665
126 Middlesex Ave., Wilmington (St. Thomas) 01887
Pearsall, William T., '53, Parroquia de San Martin de Porres, Apartado 324, Piura, Peru, South America (Society of St. James the Apostle)
Pelletier, Adrian, S.M., '56 ..... 1 + 372-7721
120 Bellevue Ave., Haverhill (St. Joseph) 01830
Pelletier, Clement L., S.J., '62 436-3900
150 Morrissey Blvd., Boston (B.C. High) 02125
Pelletier, Gerard, C.M., '51 426-8976
13 Isabella St., Boston (Marist Seminary) 02116
Pelletier, Nestor R., '52 592-4246
7 Endicott St., Lynn (St. Jean-Baptiste) 01902
Pelletier, Leonard E., '69 599-7040
40 Green St., Lynn (St. Joseph) 01902
Peloquin, Marcel, O.M.I., '49 ..... 1 + 457-7380
46 Mt. Washington St., Lowell (Oblate Foreign Missions De Mazenod House) 01854
Penna, Anthony, C.S.S., '75 969-1033
36 Fairmont Ave., Newton (Stigmatine Provincial Residence) 02158
Pennisi, Ignatius F., S.J., '43 547-3455
45 Alewife Brook Parkway, Cambridge (Immaculate Conception) 02140
Perras, Leon P., '38 .....
R.F.D. No. 2, Pawtucket Blvd., Tyngsboro 01879
Perron, Richard J., '46 ..... 1 + 586-1740
235 Court St., Brockton (Sacred Heart) 02402
Pettie, John F., '45 ..... 1 + 585-6679
272 Main St., Kingston (St. Joseph) 02364
Phalen, Robert P., S.J., '41 894-0751
319 Concord Rd., Weston (Campion Residence and Renewal Center) 02193
Phalen, William P., S.J., '52 536-8440
761 Harrison Ave., Boston (Immaculate Conception) 02118
Philbin, John J., '44 235-0045
96 Glen Road, Wellesley Hills (St. John The Evangelist) 02181
Philbin, Richard G., S.J., '53 ..... 1 + 259-8364
Lincoln Rd., So. Lincoln (St. Joseph) 01773
Phinn, Gilbert S., '53 524-0434
46 Brookside Ave, Jamaica Plain (Our Lady of Lourdes) 02130
Archdiocesan Personnel Office 254-2085
Phinn, Paul A., '57 846-7400
320 Winthrop St., Winthrop (St. John, Evangelist) 02152
Phinney, Herbert A., '35 ..... Retired
Long Pond Road, Brewster 02631
Piazzi, Seraphim, C.S.S., '42 599-7200
26 Bessom St., Lynn (Holy Family) 01902
Piche, Marc A., '68 ..... 1 + 744-0095
135 Lafayette St., Salem (St. Joseph) 01970
Pied, Wilfrid L., '51 387-3343
195 Buckman St., Everett (St. Joseph) 02149
Piegl, Frederick M., '70 354-3204
25 Follen St., Cambridge 02138
Pierce, Michael G., S.J., '40 267-1008
297 Commonwealth Ave., Boston (Loyola House) 02115
Pigato, Remicio, C.S., '24 523-5638
12 North Sq. Boston (Sacred Heart) 02113
Pikor, Francis, O.F.M.Conv., '32 ..... 1 + 688-7226
30 Trinity St., Lawrence (Holy Trinity) 01841
Pisciteli, Vincent J., '37 567-5776
35 Brooks St., East Boston (Sacred Heart) 02128
Piscitello, Primo P., '60 567-3215
128 Cove St., East Boston (Our Lady of Mt. Carmel) 02128
Pitaro, Mimie B., '42, Rev. Msgr. ..... 1 + 531-0002
17 Chestnut St., Peabody (St. John the Baptist) 01960

Necrology

1975-1976

"O God who didst raise thy servants to the dignity of priest in the apostolic priesthood, grant, we beseech thee that they may be joined in fellowship with thine Apostles forevermore." Amen

NOVEMBER 1975

19 Rev. John T. Calter
28 Rev. James P. O'Brien, M.Div., M.A.

DECEMBER 1975

9 Rev. John F. Connors
13 Rev. Victor T. Gauthier
28 Rev. Raphael Gedah, B.S.

JANUARY 1976

6 Rev. Msgr. Thomas H. Kennedy
22 Rev. Msgr. John F. Broderick
23 Rev. Joseph M. Keane, S.J.
29 Rev. Daniel J. Foley, S.J.

FEBRUARY 1976

11 Rev. Msgr. Joseph M. Fitzgibbons

MARCH 1976

2 Rev. Msgr. Henry J. Evers
6 Rev. Maurice Tew, C.P.
11 Rev. Vincent J. Newton, O.M.I.

APRIL 1976

4 Rev. Paul H. Kozikowski, O.F.M. Conv.
7 Rev. Edmund K. Wolff, S.J.
11 Rev. (Major) Romauld W. DePasquale, O.F.M.
18 Rev. James B. Ronan
26 Rev. Wilfred T. Bouvier, S.J.
26 Rev. Msgr. John M. Manion
30 Rev. Msgr. John J. Watson

MAY 1976

2 Rev. Joseph J. Carew
8 Rev. Joseph W. Healy
15 Rev. John J. Murphy, S.J.
20 Rev. John D. Lyons
21 Rev. Walter W. Flaherty
24 Rev. Xavier Welch, C.P.
31 Rev. Thomas DeLuca, O.F.M.

JUNE 1976

16 Rev. Gabriel F. MacDonald, O.F.M.

JULY 1976

6 Rev. John J. Hart
16 Rev. Msgr. Walter L. Flaherty
29 Rev. Anton Deppe

AUGUST 1976

8 Rev. Msgr. Denis J. Fitzpatrick
13 Rev. Alfonse Roszak, O.F.M. Conv.
20 Rev. William J. Riley

SEPTEMBER 1976

12 Rev. William P. Castles
15 Rev. J. Joseph Murphy

OCTOBER 1976

8 Rev. Msgr. Robert F. Murray
13 Rev. Gerald Ryan, C.P.
18 Rev. Msgr. Leonard A. McMahon
27 Rev. Francis A. Curley

NOVEMBER 1976

8 Rev. Francis J. Harkins
10 Rev. Martin P. Harney, S.J.
10 Rev. Francis J. Donoghue, S.J.
12 Rev. Joseph W. Leahy
22 Rev. Thomas F. Brosnan
23 Rev. Joseph T. Brennan

To God again the enfranchised soul must tend,
He is her home; her author and her end.
No death is hers; when earthly eyes grow dim
Starlike she soars and Godlike melts in Him.

HELP US—HELP OUR ADVERTISERS—TELL THEM WHERE YOU SAW THE AD

Plocke, Donald J., S.J., '64 277-1963
246 Beacon St., Chestnut Hill (Boston College Jesuit Community) 02167

Plourde, Raymond C., '58 ..... 1 + 744-0095
135 Lafayette St., Salem (St. Joseph) 01970

Plunkett, Richard M., O.S.A., '32 ..... 1 + 685-1111
300 Haverhill St., Lawrence (St. Mary) 01842

Poetto, Celestino, O.F.M., Cap., '42 445-7645
10 Magazine St., Roxbury (St. Patrick) 02119

Poetz, Lawrence J., S.V.D., '44 ..... 1 + 585-2460
121 Parks St., (Box S) Duxbury (Miramar Retreat House) 02332

Poirier, Robert, S.M., '54 734-7180
72 Beacon St., Chestnut Hill (Marist Provincial House) 02167

Pollard, Leo E., S.J., '47 436-3900
150 Morrissey Blvd., Dorchester (B.C. High) 02125

Pollis, Robert G., '57 ..... 1 + 586-6491
71 E. Main St., Brockton (St. Edward) 02401
Chaplain V.A. Hospital, Brockton ..... 1 + 583-4500

Power, James F., '62 ..... 1 + 631-0086
85 Atlantic Ave., Marblehead (Our Lady, Star of the Sea) 01945

Power, Joseph L., '58 933-1323
80 Elm St., Woburn (St. Anthony) 01801

Power, Paul R., S.J., '38 894-0751
319 Concord Rd., Weston (Campion Residence and Renewal Center) 02193

Power, William J., S.J., '41 ..... 1 + 283-0013
Eastern Point (Eastern Point Retreat House) Gloucester 01930

Powers, Albert J., '42 469-0234
6 Woodcliff Rd., Chestnut Hill (Infant Jesus) 02167

Powers, Isaias, C.P., '61 782-4220
159 Washington St., Brighton (St. Gabriel's Monastery) 02135

Powers, James E., S.J., '45 267-1008
297 Commonwealth Ave., Boston (Loyola House) 02115
Archives 267-1008

Powers, John T., '27, Rev. Msgr. 268-3344
606 E. Fourth St., So. Boston (Gate of Heaven) 02127

Powers, Richard J., '47 484-1996
132 Lexington St., Belmont (St. Luke) 02178

Powers, Thomas F., '66 491-8400
34 Mt. Auburn St., Cambridge (St. Paul) 02138

Pratt, Lawrence E., M.Div., M.R., E.D., '62 924-3222
248 School St., Watertown (St. Theresa of the Child Jesus) 02172

Publicover, James L., '56 489-1160
15 Lawndale St., Belmont (Our Lady of Mercy) 02178

Pucciarelli, George W., '74 444-0245
1382 Highland Ave., Needham (St. Joseph) 02192

Puccini, Alfred V., '53 ..... 1 + 686-3311
254 Merrimack St., Methuen (St. Lucy) 01844

Pusateri, Philip A., S.J., '72 282-6790
15 Bushnell St., Dorchester (B.C. High Jesuit Community) 02124

— Q —

Quane, Joseph F., S.J., '38 964-5050
Chestnut Hill (Boston College) 02167

Quilty, Roger P., C.S.C., '48 ..... 1 + 583-4500
Chaplain, Veterans Administration Hospital, Brockton 02403

Quinlan, John H., '30 523-1861
60 Wm. Cardinal O'Connell Way, Boston (Regina Cleri) 02114

Quinn, Daniel F., '52 ..... 1 + 877-1428
41 Brook St., Framingham (St. Jeremiah) 01701

Quinn, J. Richard, S.T.D., '46 ..... 1 + 784-2265
59 Cottage St., Sharon (Our Lady of Sorrows) 02067

Quinn, John (s.s.c.), '32 333-0600
1372 Brush Hill Rd., Milton (St. Columban's Mission House) 02186

Quinn, Joseph D., S.J., '43 436-3900
150 Morrissey Blvd., Dorchester (B.C. High) 02125

Quinn, Kenneth B., '71 782-5126
321 Market St., Brighton (St. Columkille) 02135

Quinn, Peter F., '72 ..... 1 + 774-7575
90 Forest St., Danvers (St. Richard) 01923

Quinn, Robert F., C.S.P., '53 523-6083
27 Bowdoin St., Boston 02114

Quinn, William, O.M.I., '38 ..... 1 + 458-1474
3 Fayette St., Lowell (Immaculate Conception) 01852

Quirbach, Conrad J., '15, Rev. Msgr. 523-1614
60 Cardinal O'Connell Way, Boston (Regina Cleri) 02114

Quirk, John M., '42, Rev. Msgr. 244-0608
1529 Washington St., West Newton (St. Bernard) 02165

— R —

Radochia, James J., '44 ..... 1 + 372-2513
61 Temple St., Haverhill (St. Rita) 01830

Rafferty, James F., D.Min., '63 436-7273
263 Mt. Vernon St., Dorchester (St. Christopher) 02125

Rafferty, James J., '37 289-0735
108 Beach St., Revere (Immaculate Conception) 02151

Rail, Damian F., C.P., '40 782-4220
159 Washington St., Brighton (Religious Medical Care Foundation, Inc.) 02135

Rajter, Valentine, O.F.M. Conv., '48 ..... 1 + 531-0087
2 Gardner St., Peabody (St. Joseph) 01960

Rasi, Richard A., '75 323-5242
7 Veterans Foreign Wars Parkway, Roslindale (Cathedral of Our Lady of the Annunciation) 02131

Ray, Thomas G., M.M., '27 232-8050
50 Dunster Rd., Chestnut Hill (Maryknoll Development House) 02167

Read, William J., S.J., '46 894-0751
319 Concord Rd., Weston (Campion Residence and Renewal Center) 02193

Ready, Francis P., '50 ..... 1 + 346-8604
4 Green St., Merrimac (Nativity) 01860

Reardon, Arthur L., '52 729-0055
158 Washington St., Winchester (St. Mary) 01890

Reardon, Charles J., S.J., '39 964-5050
Chestnut Hill (Boston College) 02167

Reardon, John F., '76 ..... 1 + 533-6500
2 Barber St., Medway (St. Joseph) 02053

Rebeiro, Anthony J., '56 ..... 1 + 653-5505
119 Hartford St., Natick (St. Linus) 01762

Reddy, Thomas J., O.M.I., '52, Very Rev. 1 + 458-1474
3 Fayette St., Lowell (Immaculate Conception) 01852

Redmond, Edward, J.S., '71 245-5833
112 Chestnut St., Lynnfield (St. Maria Goretti) 01940

Regan, Francis A., '53 S.T.D. ..... 1 + 485-0016
17 Washington Court, Marlboro (Immaculate Conception) 01752

Regan, John J., '48, 434-62-7803, Chaplain, Catholic Chaplain's Office, 2 Cmbt. Spt. G.P. (SAC) Barksdale AFB, La. 71110

Regan, Joseph G., '34, Rev. Msgr. ..... Sick Leave
110 Stafford Rd., Lowell 01852

Regan, Michael J., '62, M.Ed., M.A. 324-0402
790 Salem St., Malden (St. Joseph) 02148
Chaplain, Pope John XXIII High School 389-7630

Regan, Richard F., '64 584-0500
686 No. Main St., Brockton (Phaneuf Center) 02401

Reilly, James E., O.Carm., '47 275-6318
90 Concord Rd., Bedford (St. Michael) 01730

Reilly, Joseph L., '36 .....
36 Ainsworth St., Roslindale 02131

Reilly, Joseph P., '43 272-5111
101 Bedford St., Burlington (St. Malachy) 01803

Reilly, Leo A., S.J., '38 964-5050
Chestnut Hill, Boston College) 02167

Reilly, Thomas J., '67 328-8666
386 Hancock St., Quincy (Sacred Heart) 02171

Renard, John G., S.J., '73 547-5310
6 Sumner Rd., Cambridge (La Farge House) 02138

Repole, Celsus, O.F.M.Cap., '43 333-0400
175 Milton St., Milton (St. Lawrence Friary) 02186

Resendes, Joao Luis 547-5593
341 Portland St., Cambridge (St. Anthony) 02141

Reynolds, Terence, O.F.M., '39 542-6440
100 Arch St., (P.O. Box 2278) Boston St. Anthony Shrine) 02107

Reynolds, Thomas D., '58, C.C.D. 254-0725
1 Lake St., Brighton 02135
Residence 237-1160
900 Worcester St., Wellesley (St. James The Great) 02181

Rezza, Boniface, O.F.M., '44 742-4190
18 N. Bennett St., Boston (St. Christopher Friary) 02113

Ribezzi, Rinaldo A., C.S.S., '39 899-0469
311 River St., Waltham (Sacred Heart) 02154

Riccardi, Salvatore A., C.P., '62 254-8512
139 Washington St., Brighton (St. Gabriel Parish) 02135

Rice Robert K., M.A., Ph.D., (Cand.) '64 899-0374
133 School St., Waltham (St. Mary) 02154

Richard, Lucien, O.M.I., '59 868-3740
100 Cushing St., Cambridge (Oblate House of Studies) 02138

Richter, Roy, O.F.M.Cap., '54 333-0400
175 Milton St., Milton (St. Lawrence Friary) 02186

Ridgeway, Kenneth, S.M., '69 889-2045
55 Clark Ave., Chelsea (Our Lady of the Assumption) 02150

Rieman, Richard W., J.C.D., '58 738-7348
481 Hammond St., Chestnut Hill 02167

Riley, Charles E., '27, Rev. Msgr. .....
35 Central Ave., Somerville 02143

Riley, James H., '58 ..... 1 + 233-2498
14 Summer St., Saugus (Blessed Sacrament) 01906

Riley, Lawrence J., S.T.D., LL.D., '40 364-9500
Most Rev., 43 Maple St., Hyde Park (Most Precious Blood) 02136. Bishop's Office 361-2649.

Riley, Leo T., C.S.S., '54 969-1033
36 Fairmont Ave., Newton (Stigmatine Provincial Residence) 02158

Riley, Thomas J., D.D., Ph.D., '27, Most Rev. .....
4 Beal Rd., Waltham 02154

Rimkus, Francis J., '68, Marquette University
700 West Capitol Drive, Milwaukee, Wis. 53206

Ring, James W., S.J., '41 964-5050
Chestnut Hill (Boston College) 02167

Riopel, J. M., W.F., '36 ..... 1 + 358-7076
Forty Acres Drive, Box 321, Wayland (White Fathers) 01778

Riordan, Daniel F., '28, Rev. Msgr. 244-0558
270 Elliot St., Newton Upper Falls (Mary Immaculate of Lourdes) 02164

Ritchie, Francis J., '58 ..... 1 + 462-2724
7 Court St., Newburyport (Immaculate Conception) 01950

Roach, John W., '38 .....
28 St. Louis Ave., P.O. Box 1221, Gloucester 01930

Robichaud, J. Armand, S.M., '50 ..... 1 + 686-7921
321 South Broadway, Lawrence (Sacred Heart) 01843

Robichaud, Vincent, S.M., '37 ..... 1 + 879-1620
518 Pleasant St., Framingham (Marist Fathers) 01701

Robinson, Anselm, O.F.M., '37 542-6440
103 Arch St., Boston (St. Anthony's Residence) 02107

Robinson, Edward G., O.S.A., '49 ..... 1 + 475-0050
43 Essex St., Andover (St. Augustine) 01810

Robinson, Joseph P., '68 396-5522
114 High St., Medford (St. Joseph) 02155

Roccasalvo, Joseph F., S.J., '75 547-5310
5 Sumner Rd., Cambridge (John LaFarge House) 02138

Roche, Allan E., '46 ..... 1 + 683-1193
231 Broadway, Methuen (St. Monica) 01844

Roche, John F., (ssc), '56 843-1980
8 Hawthorn Rd., Braintree (St. Thomas More) 02184

Roche, William H., '50, Rev. Msgr. 542-5682
75 Union Park St., Boston (Cathedral) 02118

Rocheleau, Joseph, C.SS.R., '43 445-2600
1545 Tremont St., Roxbury (Mission Church) 02120

Rock, John P., S.J., '47 964-5050
Chestnut Hill (Boston College) 02167

Rock, Stephen B., '74 328-0866
107 Bellevue Rd., Squantum (Star of the Sea) 02171

Rogers, James M., '51 245-5770
173 Albion St., Wakefield (St. Joseph) 01880

Ronan, Edmund J., '26
328 Wentworth Ave., Lowell 01852

Ronan, Henry T., '55 364-9500
43 Maple St., Hyde Park (Most Precious Blood) 02136

Rondeau, Lawrence J., '58 ..... 1 + 454-0496
221 West Sixth St., Lowell (St. Louis de France) 01850

Rosenkranz, George C., C.SS.R., '43 445-2600
1545 Tremont St., Roxbury (Basilica of Our Lady of Perpetual Help) 02120

Rosenkranz, George J., '61 ..... 1 + 233-2498
14 Summer St., Saugus (Blessed Sacrament) 01906

Rosolowski Romulus ..... 1 + 688-7226
30 Trinity St., Lawrence (Holy Trinity) 01841

Ross, Leo D., O.P., '30 ..... 1 + 785-0124
20 Glen St., Dover (St. Stephen's Priory) 02030

Rossiter, Francis S., S.T.D., S.S.L., LL.D., '42 . 899-2611
Rev. Msgr., 374 Boston Post Rd., Weston (St. Julia) 02193

Rothwell, Joseph T., '52 469-0234
6 Woodcliff Rd., Chestnut Hill (Infant Jesus) 02167

Rouse, Paul, '67 625-3322
100 Temple St., Somerville (St. Polycarp) 02145

Rousseau, Richard W., S.J., '54 876-1233
66 Oxford St., Cambridge (Weston Jesuit Community) 02138

Roussin, John J., '72 445-1524
377 Walnut Ave., Roxbury (St. Mary of the Angels) 02119

Rowley, Albert, SS.CC., '40 542-8498
9 Msgr. Shea Road, Boston (St. James the Greater) 02111

Roy, Albert J., C.S.P., '46 266-2635
70 St. Stephen St., Boston (St. Ann) 02115

Roy, Leon H., S.M., '36 426-4448
27 Isabella St., Boston (Our Lady of Victories) 02117

Roy, Roger, O.M.I., Very Rev., '49 ..... 1 + 454-3482
216 Nesmith St., Lowell (Oblate Provincialate) 01852

Ruocco, Joseph J., '48, Most Rev. ..... 1 + 459-0561
282 Suffolk St., Lowell (St. Patrick) 01854
Bishop's Office ..... 1 + 459-4082
70 Lawrence St., Lowell 01852

Rush, Michael J., S.J., '76 868-1210
40 Kirkland St., Cambridge (Weston Jesuit Community) 02138

Russell, William C., S.J., '65 282-6790
15 Bushnell St., Dorchester (B. C. High Jesuit Community) 02124

Russo, Carmen, C.S.S., '45 893-3465
554 Lexington St., Waltham (Espousal Center) 02154

Russo, Francis M., '66 482-4944
8 Pine St., Boston 02111

Ruttle, Paul H., S.J., '43 436-3900
150 Morrissey Blvd., Dorchester (B.C. High) 02125

Ryan, Frederick J., '64, M.Div. 254-0100
2121 Commonwealth Ave., Brighton (Chancery) 02135

Ryan, G. Thomas, '72 ..... 1 + 631-0086
85 Atlantic Ave., Marblehead (Our Lady, Star of the Sea) 01945

Ryan, J. Joseph, S.T.L., H.E.L., M.S.D., L.H.D., (Emeritus) '33 Rev. Msgr. 254-2610
127 Lake St., Brighton (St. Williams Hall) 02135

Ryan, John C., C.P., '48 782-4220
159 Washington St., Brighton (Religious Medical Care Foundation, Inc.) 02135

Ryan, Joseph E., '47, Chaplain, 019-12-9991,
Chaplain's Office, NTC Orlando, Florida 32813

Ryan, Joseph L., S.J., '51 267-1008
297 Commonwealth Ave., Boston (Loyola House) 02115

Ryan, Lawrence M., '32 ..... 1 + 359-6371
464 Main St., Medfield (St. Edward) 02052

Ryan, Lawrence M., S.J., '41 332-1104
28 Commonwealth Ave., Chestnut Hill (St. Ignatius) 02167

Ryan, Martin E., S.J., '48 536-8440
761 Harrison Ave., Boston (Immaculate Conception) 02118

RETIRED PRIESTS OF THE ARCHDIOCESE OF BOSTON

Rev. Msgr. Edward C. Bailey
Regina Cleri, 60 Wm. Card. O'Connell Way, Boston 02114

Rev. Eugene Bailot
66 Beach Ave., Melrose 02176

Rev. Sylvio W. Barrette
75 Columbia Rd., Lowell 01854

Rev. Francis A. Barry
Regina Cleri, 60 Wm. Card. O'Connell Way, Boston 02114

Rev. Sidney H. Bayers
1062 North Main St., Brockton

Rev. Msgr. George S. Brennan
Regina Cleri, 60 Wm. Card. O'Connell Way, Boston 02114

Rev. Neil M. Buckley
Regina Cleri, 60 Wm. Card. O'Connell Way, Boston 02114

Rev. Msgr. Joseph P. Burke
St. Patrick Rectory, 118 S. Broadway, Lawrence 01843

Rev. Thomas J. Burns
23 Sharon Road, S. Hamilton 01982

Rev. Msgr. Daniel F. Burke
Regina Cleri, 60 Wm. Card. O'Connell Way, Boston 02114

Rev. Joseph H. Burke
Regina Cleri, 60 Wm. Card. O'Connell Way, Boston 02114

Rev. Alfred F. Butler
33 Watts Street, Malden 02148

Rev. James I. Carroll
46 Davis St., N. Andover 01845

Rev. Msgr. George W. Casey
Pastor Emeritus—St. Bridget's, Rectory,
2001 Massachusetts Avenue, Lexington 02173

Rev. Msgr. Llewellyn D. Chadbourne
15 Glendale Road, Hudson, Ma. 01749

Rev. John D. Clark
Regina Cleri, 60 Wm. Card. O'Connell Way, Boston 02114

Rev. Mark Coakley
Marian Manor, 130 Dorchester St., South Boston 02127

Rev. Msgr. Wm. E. Collins
8 Track Street, Brockton 02401

Rev. John E. Connor
c/o North Port Bank, North Port Charlotte, Florida 33595

Rev. John Cosgrove
129 Bay View Circle, Osterville 02655

Rev. Msgr. Michael Costello
Regina Cleri, 60 Wm. Card. O'Connell Way, Boston 02114

Rev. Msgr. Wm. E. Culhane
Hiawatha Road, Cedar Bushes, Manomet P.O., Manomet 02345

Rev. John T. Cunningham
78 Mann Hill Rd., No. Scituate 02030

Rev. Patrick Curtin
18 Hancock St., Salem 01970

Rev. Msgr. Augustine C. Dalton
Regina Cleri, 60 Wm. Card. O'Connell Way, Boston 02114

Rev. Msgr. John F. Donoghue
St. Patrick's Manor, 863 Central St., Framingham 01701

Rev. Msgr. Edward F. Dowd
Regina Cleri, 60 Wm. Card. O'Connell Way, Boston 02114

Rev. Msgr. James Doyle
292 W. Falmouth Highway, Falmouth 02540

Rev. Msgr. Frederick G. M. Driscoll
Regina Cleri, 60 Wm. Card. O'Connell Way, Boston 02114

Rev. Herbert K. A. Driscoll
237 High Street, Wareham, Ma. 02571

Rev. Msgr. Joseph L. Dunn
Regina Cleri, 60 Wm. Card. O'Connell Way, Boston 02114

Rev. Msgr. Ralph W. Farrell
15 Lowry Road, Falmouth 02546

Rev. Msgr. Aloysius R. Finn
Regina Cleri, 60 Wm. Card. O'Connell Way, Boston 02114

Rev. Msgr. Charles A. Finn
Regina Cleri, 60 Wm. Card. O'Connell Way, Boston 02114

Rev. Ambrose B. Flynn
80 Maple St., Framingham 01701

Rev. Charles J. Foley
Regina Cleri, 60 Wm. Card. O'Connell Way, Boston 02114

Rev. Daniel R. Foley
11 Chapel Hill Dr., Plymouth 02360

Rev. Msgr. Wm. B. Foley
P.O. Box 249, Newbury, N.H. 03255

Rev. James A. Garrity
Regina Cleri, 60 Wm. Card. O'Connell Way, Boston 02114

Rev. Msgr. Thomas F. Garrity
Regina Cleri, 60 Wm. Card. O'Connell Way, Boston 02114

Rev. Msgr. Christopher P. Griffin
9 Damon Rd., Scituate 02066

Rev. Msgr. James F. Grimes
Regina Cleri, 60 Wm. Card. O'Connell Way, Boston 02114

Rev. Russell T. Haley
Regina Cleri, 60 Wm. Card. O'Connell Way, Boston 02114

Rev. Msgr. Edward T. Harrington
R.F.D. #5, Box 269, Laconia, N.H. 03246

Rev. Msgr. Edward M. Hartigan
Pastor Emeritus—Immaculate Conception Rectory,
489 Broadway, Everett 02149

Rev. Edmund J. Haynes
St. Patrick Manor, 863 Central St., Framingham 01701

Rev. Msgr. Edward G. Horan
Regina Cleri, 60 Wm. Card. O'Connell Way, Boston 02114

Rev. Timothy M. Howard
Regina Cleri, 60 Wm. Card. O'Connell Way, Boston 02114

Rev. Daniel E. Hurley
74 Walnut St., Apt. 11, Somerville 02143

Rev. Msgr. Francis M. Juras
Natulaitis Nursing Home, Putnam, Conn. 06260

Rev. Msgr. John A. Keegan
57 Atlantic Road, Gloucester 01930

Rev. John J. Kelly
Regina Cleri, 60 Wm. Cardinal O'Connell Way, Boston 02114

HELP US—HELP OUR ADVERTISERS—TELL THEM WHERE YOU SAW THE AD

RETIRED PRIESTS OF THE ARCHDIOCESE OF BOSTON

Rev. Msgr. Edward R. Kenealy
100 Paradise Harbour Blvd., N. Palm Beach, Fla. 33408

Rev. Msgr. Walter L. Leach
2 Hawthorne Place, Boston 02114

Rev. Daniel F. Leahy
5 Park Street, Arlington 02174

Rev. Msgr. William A. Long
101 Thornton Road, Chestnut Hill, Ma. 02167

Rev. Msgr. John J. Lynch
Regina Cleri, 60 Wm. Card. O'Connell Way, Boston 02114

Rev. Msgr. Joseph W. Lyons
Christ the King Parish, Sanford Rd., Andolusia, Alabama 36420

Rev. James F. Magennis
68 Garfield Street, Watertown 02172

Rev. Msgr. Joseph P. Mantle
Regina Cleri, 60 Wm. Card. O'Connell Way, Boston 02114

Rev. Richard J. Marks
1058 Hyde Park Avenue, Hyde Park 02136

Rev. Msgr. Daniel A. McCabe
15 Lynde Street, Salem 01970

Rev. Msgr. Edward A. McDonough
Regina Cleri, 60 Wm. Card. O'Connell Way, Boston 02114

Rev. Msgr. Francis F. McElroy
Regina Cleri, 60 Wm. Card. O'Connell Way, Boston 02114

Rev. Albert A. Michaud
Chapel Street, Shirley, Ma. 01464

Rev. Msgr. Edward A. Moran
Regina Cleri, 60 Wm. Card. O'Connell Way, Boston 02114

Rev. Msgr. John J. Morrissey
Regina Cleri, 60 Wm. Card. O'Connell Way, Boston 02114

Rev. Msgr. John E. Mullarkey
98 Crescent Street, Quincy 02169

Rev. Joseph A. Mulligan
Regina Cleri, 60 Wm. Card. O'Connell Way, Boston 02114

Rev. John J. Nagle
425 6th Street, S. Boston 02127

Rev. Edward B. Naguszewski
21 Wagner Rd., Stoneham 02180

Rev. Lawrence F. Naves
482 Ash St., Brockton 02401

Rev. James F. Normile
104 Larch Road, Cambridge 02138

Rev. Msgr. Henry J. O'Connell
54 Caryll Street, Mattapan, Ma. 02126

Rev. Msgr. Patrick J. O'Connell
1 Revere Beach Blvd., (Apt. 5), Revere 02151

Rev. Msgr. Harry M. O'Connor
Regina Cleri, 60 Wm. Card. O'Connell Way, Boston 02114

Rev. John H. O'Connor
1065 W. 76th St., Apt. 106, Hialeah, Fla. 33014

Rev. Leo N. O'Day
149 Eliot Street, Brookline 02167

Rev. Walter J. O'Donnell
863 4th Avenue North, St. Petersburg, Fla. 33701

Rev. Msgr. Oscar R. O'Gorman
Pastor Emeritus—St. Agnes Rectory,
24 Medford Street, Arlington 02174

Rev. Msgr. Bernard S. O'Kane
Regina Cleri, 60 Wm. Card. O'Connell Way, Boston 02114

Rev. Msgr. Timothy F. O'Leary
108 Malvern Street, Melrose 02176

Rev. Bernard J. O'Rourke
12 Candlewood Lane 1-2, Dennisport 02639

Rev. Msgr. Guido L. Pallotta, Pastor Emeritus
St. Anthony's Rectory, 250 Revere St., Revere 02151

Rev. Msgr. John L. Parsons
Forrest St., Plaistow, N.H. 03805

Rev. Leon Perras
R.F.D. #2, Pawtucket Blvd., Tyngsboro 01879

Rev. Herbert A. Phinney
Long Pond Road, Brewster 02631

Rev. John H. Quinlan
Regina Cleri, 60 Wm. Card. O'Connell Way, Boston 02114

Rev. Msgr. Conrad J. Quirbach
Regina Cleri, 60 Wm. Card. O'Connell Way, Boston 02114

Rev. Msgr. Charles Riley
35 Central Street, Somerville 02143

Most Rev. Thomas J. Riley, D.D., Ph.D.
4 Beal Rd., Waltham 02154

Rev. John W. Roach
28 St. Louis Ave., P.O. Box 1221, Gloucester, Ma. 01930

Rev. Edmund J. Ronan
328 Wentworth Avenue, Lowell 01852

Rev. Fabian J. Sammon
43 Dimmock St., Quincy 02169

Rev. Msgr. Salvatore Screnci
1847 Shore Dr., Apt. 517, St. Petersburg, Fla. 33712

Rev. Msgr. Francis D. Scully
147 Sumner Street, Newton Centre 02159

Rev. John A. Sears
Sunset Blvd., Plum Island, Newburyport 01950

Rev. Msgr. John J. Sexton
Regina Cleri, 60 Wm. Card. O'Connell Way, Boston 02114

Rev. Msgr. Francis G. Shields
St. Mary Star of the Sea Rectory, 253 Cabot St., Beverly 01915

Rev. Edward J. Sullivan
Regina Cleri, 60 Wm. Card. O'Connell Way, Boston 02114

Rev. Msgr. James E. Sullivan
Pastor Emeritus—Our Lady of Lourdes Rectory,
439 West Street, Brockton 02401

Rev. Msgr. John E. Sullivan
Regina Cleri, 60 Wm. Cardinal O'Connell Way, Boston 02114

Rev. Thomas E. Sweeney
Regina Cleri, 60 Wm. Cardinal O'Connell Way, Boston 02114

Rev. Msgr. John J. Twiss
10 Emerson Place, #24, Boston 02114

Rev. Edward A. Walsh
Regina Cleri, 60 Wm. Card. O'Connell Way, Boston 02114

Rev. Msgr. John F. Welch
Regina Cleri, 60 Wm. Card. O'Connell Way, Boston 02114

Ryan, Patrick J., S.J., '59 964-5050
Chestnut Hill (Boston College) 02167
Ryan, Paul T., '58 734-0444
5 Linden Place, Brookline (St. Mary of the Assumption) 02146
Ryan, William P., O.M.I., '38 1 + 851-7258
486 Chandler St. (P.O. Box 419), Tewksbury (Oblate Mission House and Residence) 01876
Rynne, Paul P., '56 442-1431
26 Lawrence Ave., Dorchester (St. John-St. Hugh) 02121
Human Rights Commission 482-5520

— S —

Saba, Rev. Paul P., '74, Santa Rosa de Lima, Apartado 4-A, Talara, Peru (Missionary Society of St. James the Apostles)
St. Hilaire, Bernard A., '51
2 Cary St., Brockton 02401
Saint Jean, Georges, O.M.I., '32 1 + 454-3482
216 Nesmith St., Lowell (Mother of Good Counsel House) 02852
St. John, John D., S.J., '37 436-3900
150 Morrissey Blvd., Dorchester (B.C. High) 02125
St. Onge, Omer, S.M., '46, Very Rev. 734-7180
72 Beacon St., Chestnut Hill (Marist Provincial House) 02167
Saja, Thaddeus A., '46 762-0852
27 St. Joseph Ave., Norwood (St. Peter) 02062
Salamone, Charles E., '75 438-0960
9 Pomeworth St., Stoneham (St. Patrick) 02180
Salvarini, Anthony J., S.J., '73 964-5050
Chestnut Hill (Boston College) 02167
Sallese, Albert J., '66 438-0960
9 Pomeworth St., Stoneham (St. Patrick) 02180
Salmon, William F., '65 893-3100
147 Main St., Waltham (St. Jude) 02154
Salomone, Gregory, O.P., '65 1 + 785-0124
20 Glen St., Dover (St. Stephen's Priory) 02030
Sammon, Fabian J., '30 773-0578
43 Dimock St., Quincy 02169
Sano, J. Damian, O.F.M., '41 1 + 851-3391
River Rd., Andover (St. Francis Seraphic Seminary) 01810
Sargeant, Francis X., S.J., '61 536-8440
761 Harrison Ave., Boston (Immaculate Conception) 02118
Saulenas, Simeon W., '44 547-1623
432 Windsor St., Cambridge (Immaculate Conception) 02141
Saulnier, Joseph F.M.S.I., '72 1 + 879-6711
567 Salem End Rd., Framingham (Sylva Maria) 01701
Saunders, Daniel J., S.J., '40 964-5050
Chestnut Hill (Boston College) 02167
Saunders, John A., '40 899-0374
133 School St., Waltham (St. Mary) 02154
Savage, James W., '70 1 + 746-0663
81 Court St., Plymouth (St. Peter) 02360
Savard, Maurice, O.M.I., '31 1 + 454-7783
725 Merrimack St., Lowell (St. Jean Baptiste) 01854
St. Joseph, The Worker 1 + 458-6346
Savina, Frederick J., '57 567-0056
63 Moore St., East Boston (St. Mary, Star of the Sea) 02128
Scally, James J., '48, Rev. Msgr. 479-5400
757 Hancock St., Wollaston (St. Ann) 02170
Scanlan, William J., '72 769-2522
650 Brook St., Norwood (St. Timothy) 02062
Scanlon, Wilfred, C.P., '45 782-4220
159 Washington St., Brighton (St. Gabriel's Monastery) 02135
Scannell, Francis S., S.J., '40 436-3900
150 Morrissey Blvd., Dorchester (B.C. High) 02125
Schatzel, John E., '61 337-0380
1199 Commercial St., East Weymouth (Immaculate Conception) 02189
Schiavone, Alphonse A., M.M., '46 749-1392
110 Charles St., Hingham (Maryknoll Father's Seminary) 02043
Schmidt, William T., '76 387-0077
489 Broadway, Everett (Immaculate Conception) 02149
Schoppe, Eric, O.F.M., '45 542-6440
100 Arch St., Boston (St. Anthony Shrine) 02107
Schubert, Clarence C., S.J., '50 964-5050
Chestnut Hill (Boston College) 02167
Schuler, Mark T., S.J., '58 547-0822
48 Lexington Ave., Cambridge (Weston Jesuit Community) 02138
Schultz, Richard J., O.M.I. (Bros.) 1 + 851-7258
486 Chandler St. (P.O. Box 419), Tewksbury (Oblate Mission House and Residence) 01876
Scopa, Joseph, C.S., '48 387-0310
38 Oakes St., Everett (St. Anthony) 02149
Scopp, Andrew J., S.J., '63 536-8440
761 Harrison Ave., Boston (Immaculate Conception)
Scorzello, Joseph F. Jr., S.T.L., '69 527-7560
573 Washington St., Newton (Our Lady Help of Christians) 02158
Scorzoni, John B., S.T.L., '57 843-1332
856 Washington St., Braintree (St. Francis of Assisi) 02184
Screnci, Salvatore, '27, Rev. Msgr. 479-5400
1847 Shore Dr., Apt. 517, St. Petersburg, Fl. 33712
Scribner, Paul S., '67 484-1996
132 Lexington St., Belmont (St. Luke) 02178
02179
Massachusetts Correctional Institution, Concord, Box 60 1 + 369-3220

Scrima, Claude, O.F.M., '61 1 + 851-3391
River Rd., Andover (St. Francis Seraphic Seminary) 01810
Scully, Daniel J., '30, Rev. Msgr. 1 + 588-7766
210 Central St., East Bridgewater (St. John) 02333
Scully, Francis D., '25, Rev. Msgr., 147 Sumner St., Newton Centre 02159
Sears, John A., '31, Retired
Sunset Blvd., Plum Island, Newburyport 01950
Sedensky, Andrew J., '69 288-1680
77 Alban St., Dorchester (B.C. High Sub Community) 02124
Segadelli, Joseph D., '42 523-1861
60 William Cardinal O'Connell Way, Boston (Regina Cleri) 02114
Sella, Peter, S.D.B., '69 426-9457
300 Tremont St., Boston (Don Bosco Technical High School) 02116
Senechal, Roger, S.M., '75 1 + 372-7721
120 Bellevue Ave., Haverhill (St. Joseph) 01830
Sennott, Robert J., P.A., S.T.D., D.C.L., LL.D., '40, Rev. Msgr. 762-6080
547 Washington St., Norwood (St. Catherine of Siena) 02062
Serino, Ernest T., '56 242-1750
49 Vine St., Charlestown (St. Catherine of Siena) 02129
Sevigny, Robert, O.M.I., '53 1 + 458-6316
129 Fourth St., Lowell (Sainte Jeanne d'Arc) 01854
Sexton, Francis J., '43, Rev. Msgr. 734-0444
5 Linden Place, Brookline (St. Mary of the Assumption) 02146
Sexton, John S., '24, Rev. Msgr. 227-2583
60 Cardinal O'Connell Way, Boston (Regina Cleri) 02114
Shakalis, Peter A., Ed.M., '47 1 + 586-2226
21 Sawtelle Ave., Brockton (St. Casimir) 02402
Shanahan, William J., O.M.I., '42 696-0593
287 Highland Ave., Milton (Our Lady's Hall) 02186
Shanahan, William E., S.J., '39 436-3900
150 Morrissey Blvd., Dorchester (B.C. High) 02125
Shanley, Paul R., '60 333-0146
1200 Brush Hill Rd., Milton (Exodus Center) 02186
Sharkey, William F., Jr., '70 479-5400
757 Hancock St., Wollaston (St. Ann) 02170
Sharon, Charles, S.A., '72 391-2026
122 Fourth St., Medford (Atonement House Residence) 02155
Shashaty, Raymond E., B.S., '56, Very Rev., Shirley Rd., Shirley (Shirley Industrial School) 01464
Shaughnessey, James C., '37 1 + 686-4050
196 Main St., North Andover (St. Michael) 01845
Shaughnessy, John J., '69 1 + 462-2724
7 Court St., Newburyport (Immaculate Conception) 01950
Shea, F. Gerard, '32, Rev. Msgr. 436-0310
597 Gallivan Blvd., Dorchester (St. Brendan) 02124
Shea, James, C.S.S. 599-7200
26 Blossom St., Lynn (Holy Family) 01902
Shea, James P., S.J., '38 536-8440
761 Harrison Ave., Boston (Immaculate Conception) 02118
Shea, John J., '61 1 + 871-0100
518 Washington St., Whitman (Holy Ghost) 02382
Shea, Joseph E., S.J., '35 964-5050
Chestnut Hill (Boston College) 02167
Shea, Leo A., S.J., '35 964-5050
Chestnut Hill (Boston College) 02167
Shea, Richard G., S.J., '34 964-5050
Chestnut Hill (Boston College) 02167
Shea, Timothy J., '62 254-0100
2121 Commonwealth Ave., Brighton (Chancery) 02135
Shea, William B., '46, Rev. Msgr. 893-0330
51 Hall St., Waltham (St. Charles Borromeo) 02154
Sheehan, Daniel J., '53 1 + 586-4840
335 Main St., Brockton (St. Patrick) 02401
Sheehan, Dennis F., S.T.L., '63, Casa Santa Maria, Via Dell Umilta, 30, Rome, Italy 00187
Sheehan, James F., S.J., '61 436-3900
150 Morrissey Blvd., Dorchester (Boston College High) 02125
Sheehan, James T., S.J., '59 288-1680
77 Alban St., Dorchester (B.C. High Sub Community) 02124
Sheehan, John J., S.T.L., '37, Rev. Msgr. 325-1300
10 St. Theresa Ave., West Roxbury (St. Theresa) 02132
Sheehan, John J., '33 387-0077
489 Broadway, Everett (Immaculate Conception) 02149
Sheehan, Mark S., '63 729-0055
158 Washington St., Winchester (St. Mary) 01890
Sheehan, Shawn G., A.B., '40 1 + 263-4305
89 Arlington St., West Acton (St. Elizabeth of Hungary) 01720
Sheehan, Thomas, O.F.M., '74 542-6440
100 Arch St., (P.O. Box 2278 Boston (St. Anthony Shrine) 02107
Sheehy, Charles I., '44 1 + 774-0340
24 Conant St., Danvers (St. Mary of the Annunciation) 01923
Sheehy, Joseph T., '53 782-7000
736 Cambridge St., Brighton (St. Elizabeth's Hospital) 02135
Sheridan, Robert E., S.J., '28 436-3900
150 Morrissey Blvd., Dorchester (B.C. High) 02125
Sherry, Edward F., '68 324-4941
10 Fellsway East, Malden (Immaculate Conception) 02148
Sherry, Peter Thomas, O.Carm., '38 1 + 532-2843
4 Wheatland St., Peabody 01960
St. Therese Carmelite Chapel 1 + 531-6145

Sheth, Noel, S.J., '74 491-840
24 Mt. Auburn St., Cambridge (St. Paul) 0213
Shields, Alcuin, O.F.M., '36 542-644
103 Arch St., Boston (St. Anthony's Residence) 0210
Shields, Francis G., '21, Rev. Msgr. 1 + 922-011
253 Cabot St., Beverly (St. Mary, Star of the Sea) 019
Shine, Daniel J., S.J., '51, Very Rev. 964-505
Chestnut Hill (Boston College) 02167
Shinnick, William I., '42 245-583
112 Chestnut St., Lynnfield (St. Maria Goretti) 01940
Shmaruk, Richard J., '65, National Shrine of Immaculate Conception, Washington, D.C.
Siciliano, Ronald A., O.F.M., '49 1 + 851-339
River Rd., Andover (St. Francis Seraphic Seminary) 01810
Silk, John D., '59 484-027
345 Waverley St., Belmont (St. Joseph) 0217
Silva, Eusebio F., '66 1 + 452-150
893 Central St., Lowell (St. Anthony) 01852
Silva, Frank J., '76 963-414
211 North Main St., Randolph (St. Mary) 0236
Silva, John F., '34 1 + 452-150
893 Central St., Lowell (St. Anthony) 01852
Silverio, Gilbert, O.F.M., '59 742-419
18 N. Bennet St., Boston (St. Christopher Friary) 0211
Sinesi, Charles A., C.S.S., '50, Very Rev. 969-103
36 Fairmont Ave., Newton (Stigmatine Provincial Residence) 02158
Sirois, Regis, S.M., '26 426-444
27 Isabella St., Boston (Our Lady of Victories) 0211
Skaff, Joseph A., c.s.c., '61 1 + 238-108
Boston Line 696-040
North Easton (Stonehill College) 02356
Skehan, James W., S.J., '54 964-505
Chestnut Hill (Boston College) 02167
Skelly, Laurence R., S.J., '56 536-844
761 Harrison Ave., Boston (Immaculate Conception) 0211
Sleizer, Ferdinand E., '53, Chaplain, 022-18-6199, Naval Air Station, Jacksonville, Florida 32212
Slyva, Joseph W., '72 1 + 653-801
99 Main St., Cochituate (St. Zepherin) 01778
Smith, Arthur F., '54 944-490
161 Willow St., Reading (Austin Preparatory School) 01867
Smith, Elwood F., O.P., S.T.M., '39, 1 + 785-012
Very Rev., 20 Glen St., Dover (St. Stephen's Priory) 02030
Smith, George F., '39 438-096
9 Pomeworth St., Stoneham (St. Patrick) 0218
Smith, Gregory, O.F.M., '31 542-644
103 Arch St., Boston (St. Anthony's Residence) 02107
Smith, Richard J., '60 1 + 774-500
State Hospital, Danvers 01923
Smith, Robert D., '56 598-490
8 South Common St., Lynn (St. Mary) 01901
Smith, Sidney J. S.J., '28 894-075
319 Concord Rd., Weston (Campion Residence and Renewal Center) 02193
Smith, Stanley C., O.S.A., '60 1 + 683-711
North Andover (Our Lady of Good Counsel Monastery Merrimack College) 01845
Smith, William E., O.M.I., '43 1 + 851-7258
486 Chandler St. (P.O. Box 419, Tewksbury (Oblate Mission House and Residence) 01876
Smith, William P., '67 1 + 658-3550
11 Harnden St., Wilmington (St. Dorothy) 01887
Smyth, Joseph P., Ph.D., M.B.A., '59 1 + 683-8922
Haggett's Pond Rd., Andover 01810
Archdiocesan Personnel Office 254-2085
Sobiech, Stanislaus, O.F.M. Conv., '62 268-4355
655 Dorchester Ave., South Boston (Our Lady of Czestochowa) 02127
Soo, Francis, S.J., '71 547-1981
28 Putman Ave., Cambridge (Weston Jesuit Community) 02138
Soucy, Edmund, M.S., '37 1 + 663-3624
Talbot Ave., No. Billerica (St. Andrew) 01863
Soucy, Robert P., '62 1 + 433-5737
40 Tarbell St., East Pepperell (St. Joseph) 01437
Spagnolo, Nicholas J., C.S.S., '52 893-3465
554 Lexington St., Waltham (Stigmatine Retreat House) 02154
Stack, Joseph O., O.M.I., '34 1 + 851-7258
486 Chandler St. (P.O. Box 419), Tewksbury (Oblate Mission House and Residence) 01876
Stagnaro, John J., '76 289-1234
250 Revere St., Revere (St. Anthony) 02151
Stajkowski, Gerald, O.F.M., '41 828-0899
540 Pleasant St., Canton (Sacred Heart Friary) 02021
Stankard, Albert, '59, San Pedro, Apartado 13 Andahuaylas, Apurimac, Peru, So. America (Missionary Society of St. James the Apostle)
Stanley, Charles R., '71, Parroquia de San Pedro, Apartado 13, Andahuaylas, Apurimac, Peru
Stanton, Edward S., S.J., '48 787-0094
161 Foster St., Brighton (Jesuit Residence) 02135
Stapleton, Matthew P., S.T.D., S.S.L., LL.D., '30, Rev. Msgr., 321 Market St., Brighton (St. Columbakille) 02135
Stark, Ronald P., O.F.M., '66 232-1262
49 Rawson Rd., Brookline (St. Francis Friary) 02146
Stempkowski, Chester J., '40 593-4584
567 Summer St., West Lynn (St. Michael) 01905
Stengel, Raymond J., O.S.A., '27 1 + 683-7111
No. Andover (Our Mother of Good Counsel Monastery, Merrimack College) 01845

HELP US—HELP OUR ADVERTISERS—TELL THEM WHERE YOU SAW THE AD

Stevens, Richard M., S.J., '65 964-5050
Chestnut Hill, (Boston College) 02167
Stock, Michael E., O.P.,Ph.D., '52, Very Rev 1 + 785-0124
20 Glen St., Dover (St. Stephen's Priory) 02030
Stocklosa, J. Walter, '40 581-0023
248 Nahant Rd., Nahant (St. Thomas Aquinas) 01908
Stockmeyer, Basil, C.P., '42 254-6582
139 Washington St., Brighton (St. Gabriel's Parish) 02135
Strahan, Francis V., M.A., B.Mus., '59 254-2610
127 Lake St., Brighton (St. John's Hall) 02135
Stoeger, James A., S.J., '74 876-9023
39 Kirkland St., 4th Floor, Cambridge (Weston Jesuit Community) 02138
Strong, John V., S.J., '71 964-5050
Chestnut Hill (Boston College) 02167
Struminski, Robert, S.M., '71 423-4486
27 Isabella St., Boston (Marist Chaplains Residence,) 02116
Massachusetts General Hospital 726-2222
Strykowski, Francis S., '41 1 + 744-1278
28 St. Peter St., Salem (St. John The Baptist) 01970
Sughrue, Paul S., '70 1 + 256-2374
25 North Rd., Chelmsford (St. Mary) 01824
Sullivan, Bernard L., '61 323-8616
235 Baker St., West Roxbury (Chaplain Catholic Memorial High School) 02132
Sullivan, Daniel G., S.T.L., '40, Rev. Msgr. 1 + 283-0054
60 Prospect St., Gloucester (St. Ann) 01930
Sullivan, Donald D., '53 1 + 774-0340
24 Conant St., Danvers (St. Mary of the Annunciation) 01923
Sullivan, E. Paul, '63 1 + 881-1107
54 Esty St., Ashland (St. Cecilia) 01721
Sullivan, Edward J., '29 227-0199
60 William Cardinal O'Connell Way, Boston (Regina Cleri) 02114
Sullivan, Edward M., S.J., '26 894-0751
319 Concord Rd., Weston (Campion Residence and Renewal Center) 02193
Sullivan, Eugene P., '68 445-7645
10 Magazine St., Roxbury (St. Patrick) 02119
Superindent Schools 536-5417
Sullivan, Francis, O.F.M., '31 542-6440
103 Arch St., Boston (St. Anthony's Residence) 02107
Sullivan, Francis P., '37 598-4313
17 Grove St., Lynnfield (Our Lady of The Assumption) 01940
Sullivan, George F., '29, Rev. Msgr. 335-2038
630 Bridge St., Weymouth (St. Jerome) 02191
Sullivan, Henry J., Ph.D., '43 269-1048
70 Devine Way, South Boston (St. Monica) 02127
Sullivan, Hilary, O.F.M., '36 542-6440
103 Arch St., Boston (St. Anthony's Residence) 02107
Sullivan, James B., O.M.I., '31 1 + 851-7258
486 Chandler St. (P.O. Box 419), Tewksbury (Oblate Mission House and Residence) 01876
Sullivan, James E., '25, Rev. Msgr. 1 + 586-4715
439 West St., Brockton (Our Lady of Lourdes) 02401
Sullivan, James L., '43 522-4040
414 Pond St., Jamaica Plain (Nazareth) 02130
Sullivan, James T., O.P., 696-0593
287 Highland Ave., Milton (Our Lady's Hall) 02186
Sullivan, John C., S.J., '47 964-5050
Chestnut Hill (Boston College) 02167
Sullivan, John E., '31, Rev. Msgr. 523-1861
60 Wm. Cardinal O'Connell Way, Boston (Regina Cleri) 02114
Sullivan, John L., '52, Los Desposories, Casilla 919, Santa Cruz, Bollvia, South America (Missionary Society of St. James the Apostle)
Sullivan, John L., '74 254-2610
127 Lake St., Brighton (St. John's Seminary) 02135
Sullivan, Joseph, O.F.M., '55 542-6440
100 Arch St., Boston (St. Anthony Shrine) 02107
Sullivan, Joseph C., '53
145 Wellington St., Denver, Col. (Immaculate Heart of Mary) 50234
Sullivan, Joseph W., '31, Rev. Msgr. 237-1160
900 Worcester St., Wellesley (St. James The Great) 02181
Sullivan, Lawrence F., '56 335-2038
630 Bridge St., No. Weymouth (St. Jerome) 02191
Sullivan, Lawrence P., C.S.C., '34 1+583-4500
V.A. Hospital, 482 Ash St., Brockton 02401
Sullivan, Michael D., '45 1 + 528-0170
144 Main St., Norfolk (St. Jude) 02056
Sullivan, Paul V., '52 948-3344
Main Street, Rowley (St. Mary) 01969
Sullivan, Robert J., '75 762-6080
547 Washington St., Norwood (St. Catherine of Siena) 02062
Sullivan, T. Raymond, '57 1 + 957-0322
1340 Lakeview Ave., Dracut (St. Therese) 01826
Sullivan, Thomas P., O.M.I., '34 1+453-3962
159 Moore St., P.O. Box 183, Lowell (Sacred Heart) 01853
Sullivan, Timothy E., '37, Rev. Msgr. 1 + 875-5959
15 Wheeler Ave., Framingham (St. Bridget) 01701
Sullivan, Walter J., C.S.P., '35 266-2635
70 St. Stephen St., Boston (St. Ann) 02115
Sullivan, William D., S.J., '51 964-5050
Chestnut Hill (Boston College) 02167
Sullivan, William P., '39, 2000 South Ocean Lane, Ft. Lauderdale, Fla. 33301
Supple, Robert J., '47 1+531-0224
1 Margin St., Peabody (St. Thomas The Apostle) 01960

Surette, C. Melvin, '56 868-1557
39 Matignon Rd., Cambridge 02140
Life Resources 227-8766
7 Marshall St., Boston 02114
Susann, Robert, M.S. 1+356-3151
Topsfield Rd., Ipswich (LaSalette Seminary) 01938
Sviokla, Edmund J., '51 445-7645
10 Magazine St., Roxbury (St. Patrick) 02114
Svirskas, Joseph J., '51 1 + 374-8853
440 Washington St., Haverhill (St. George) 01830
Sweeney, Francis W., S.J., '48 964-5050
Chestnut Hill (Boston College) 02167
Sweeney, Frederick E., '52 1+452-6611
110 Percy St., Dracut (St. Francis) 01826
Sweeney, Leonard J., O.M.I., '30 1 + 851-7258
486 Chandler St. (P.O. Box 419), Tewksbury (Oblate Mission House and Residence) 01876
Sweeney, Paul H., '43 298-2460
2223 Dorchester Ave., Dorchester (St. Gregory) 02124
Sweeney, Philip, O.F.M., '38 542-6440
103 Arch St., Boston (St. Anthony's Residence) 02107
Sweeney, Sean, S.M.A., '34 326-2512
370 Common St., Dedham (Queen Of Apostles College and Seminary) 02026
Sweeney, Thomas E., '27 523-1861
60 William Cardinal O'Connell Way, Boston (Regina Cleri) 02114
Sylvia, Albert A., '66 599-7040
40 Green St., Lynn (St. Joseph) 01902
Synan, Thomas J., '61 325-3322
169 Cummins Highway, Roslindale (Sacred Heart) 02131
Sypek, Stanislaus T., '43, Rev. Msgr. 361-0565
1446 River St., Hyde Park (St. Adalbert) 02136
Szal, George, S.M., '75 423-4486
27 Isabella St., Boston (Marist Chaplains Residence)
Massachusetts General Hospital 726-2222
Szeliga, Thomas, S.D.B., '41 426-6142
140 Shawmut Ave., Boston (Holy Trinity) 02118
Sztuczko, Henry J., F.D.P., '48 569-2100
150 Orient Ave., East Boston (Don Orione Fathers Provincial House) 02128
Szypko, Alexander E., '46 1 + 887-5505
17 Prospect St., Topsfield (St. Rose) 01983

— T —

Tackney, John P., '74 265-1809
1048 Dorchester Ave., Dorchester (St. William) 02125
Taglino, John L., '40 547-3455
45 Alewife Brook Parkway, Cambridge (Immaculate Conception) 02140
Talbot, Felix F., S.J., '44 964-5050
Chestnut Hill (Boston College) 02167
Talbot, James F., S.J., '68 436-3900
150 Morrissey Blvd., Dorchester (B.C. High) 02125
Tancredi, Graziano, O.F.M., '31 876-6754
42 Sciarappa St., Cambridge (St. Francis of Assisi) 02141
Tanomachi, Peter, S.J., '61 964-5050
Chestnut Hill (Boston College) 02167
Taran, Peter, S.A., '60 1 + 583-8357
Westgate Drive, Brockton (Chapel of Our Saviour) 02401
Tardivo, Mario, C.S., '38 387-0310
38 Oakes St., Everett (St. Anthony) 02149
Tarro, Michael, C.S., '58 625-4530
12 Rev. N. Properzi Way, Somerville (St. Anthony) 02143
Tasch, Gregory L., O.S.B., '57 749-2155
16 Hull St., Hingham (Glastonbury Abbey) 02043
Tawil, Joseph, D.D., '36 969-8957
Most Reverend Eparch, 19 Dartmouth St., West Newton, P.O. Box 83 (Melkite Diocese) 02165
Tetrault, Gerard, O.M.I., '69 1 + 459-2339
101 Smith St., Lowell (Notre Dame de Lourdes) 01851
Thabault, Paul S., O.S.A., '44 1+683-7111
North Andover, (Our Lady of Good Counsel Monastery, Merrimack College) 01845
Thayer, Carl J., S.J., '48 964-5050
Chestnut Hill (Boston College) 02167
Thelan, Albert R., S.J., '68 492-7069
39 Kirkland St., 3rd Floor, Cambridge (Weston Jesuit Community) 02138
Therriault, Edgar A., S.M., '41 894-3481
857 Trapelo Rd., Waltham (Our Lady Comforter of the Afflicted) 02154
Thibodeau, Kenneth, S.M., '68 889-2045
55 Clark Ave., Chelsea (Our Lady of the Assumption) 02150
Thomas, John E., '50 524-0240
97 South St., Jamaica Plain (St. Thomas) 02130
Thomas, Robert W., '61 Escuela deldiomas Padres de Santiago Apostol, Apartado 5039, Miraflores 18,Lima, Peru, Missionary Society of St. James The Apostle
Thuline, James V., O.P., '59 1 + 785-0124
20 Glen St., Dover (St. Stephen's Priory) 02030
Tierney, James E., '50, Rev. Msgr. 1 + 373-1281
6 Carleton Ave., Bradford (Sacred Hearts, Haverhill) 01830
Tierney, John J., '40 773-1021
21 Gay St., Quincy (St. John the Baptist) 02169
Tierney, Richard S., '59 924-9110
770 Mt. Auburn St., Watertown (Sacred Heart) 02172
Tighe, Leonard J., '73
Mt. Savior Monastery, Pine City, N.Y. 14871
Tivnan, Paul J., '63 1 + 443-2647
160 Concord Rd. (P.O. Box P), Sudbury (Our Lady of Fatima) 01776
Tobin, Arthur, O.M.I., '36 1 + 458-1474
3 Fayette St., Lowell (Immaculate Conception) 01852
Tobin, Flavian F., O.M.I., '45 542-6440
100 Arch St., Boston (St. Anthony's Shrine) 02107

Tobin, Robert T., S.J., '42 242-2550
Sullivan Sq., Charlestown (St. Joseph's League) 02129
Toland, Paul L., '53, 011-20-3404, Chaplain, Office of the Catholic Chaplain, U.S. Naval Support Activity, Box 14, FPO, New York 09521
Tolland, Cyril E., '44 1 + 768-6284
38 Main St., Essex (St. John the Baptist) 01929
Toolin, Francis J., S.J., '30 964-5050
Chestnut Hill (Boston College) 02167
Toomey, Charles B., S.J., '41 964-5050
Chestnut Hill (Boston College) 02167
Toomey, Gregory, O.F.M., '48 542-6440
100 Arch St., Boston (St. Anthony Shrine) 02107
Toomey, John M., S.T.L., M.A., M.Div., C.A.E.S.,'61, sick leave
Tortorelli, Kevin, O.F.M., '74 232-1262
49 Rawson Rd., Brookline (St. Francis Friary) 02146
Tourigney, Ernest E., '61 1 + 429-4427
8 Church St., Holliston (St. Mary) 01746
Tousignant, Norman, O.M.I., '57 1 + 454-3482
216 Nesmith St., Lowell (Oblate Provincial House) 01852
Towner, Robert K., '69 472-6321
556 Washington St., Quincy (St. Joseph) 02169
Trementozzi, Paul, O.C.D., '55 232-2237
514 Warren St., Brookline (Carmelite Monastery) 02146
Troy, Gabriel ,'66, Sagrado Corazon, Pueblo Nuevo, Padres de Santiago Apostol Apartado 324, Piura, Peru (Missionary Society of St. James The Apostle)
Trzaska, John R., S.J., '60 964-5050
Chestnut Hill (Boston College) 02167
Tucke, Charles L., '38, absent on sick leave, 8 Brouillette St., North Chelmsford 01863
Tully, Eugene D., '68 1 + 531-1480
136 Lynn St., Peabody (St. Ann) 01960
Tully, James, S.X., '75 1 + 429-2144
101 Summer St., Holliston (Xaverian Fathers) 01746
Tully, Joseph L., O.M.I., '28 1 + 851-7258
486 Chandler St. (P.O. Box 419), Tewksbury (Oblate Mission House) 01876
Tuohy, Martin T., O.F.M., '42 542-6440
100 Arch St., Boston (St. Anthony Shrine) 02107
Turke, Francis X., '52 1 + 934-5055
62 St. George St., Duxbury (Holy Family) 02332
Turnbull, Robert A., O.S.A., '65 944-4900
101 Willow St., Reading (Austin Preparatory School)01867
Turner, Robert I., '56 237-1160
900 Worcester St., Wellesley (St. James the Great) 02181
Turri, Dante, C.S.S., '29 599-7200
26 Bessom St., East Lynn (Holy Family) 01902
Tuttle, Arthur B., C.SS.R., '65 445-2600
1545 Tremont St., Roxbury (Our Lady of Perpetual Help Basilica) 02120
Twiss, John J., '23, Rev. Msgr., 10 Emerson Place, #24, Boston 02114
Twomey, Daniel F., '75 1 + 283-0054
60 Prospect St., Gloucester (St. Ann) 01930
Twomey, Dennis F., M.S.W., Ph.D., '59 235-0045
9 Glen Rd., Wellesley Hills (St. John the Evangelist) 02181
Family Counseling and Guidance Centers, Inc. 1+875-0648
Tynan, Desmond, '67, San Gabriel, Huancarama, Apurimac, Peru, South America (Missionary Society of St. James The Apostle)
Tyrell, David C., '57 Leave of Absence
Tyrrell, Robert D., '67 1 + 875-5959
15 Wheeler Ave., Framingham (St. Bridget) 01701

— U —

Uftring, Richard A., '76 773-0233
1000 Sea St., Quincy (Most Blessed Sacrament) 02169

— V —

Vail, Richard E., C.SS.R., '45 445-2600
1545 Tremont St., Roxbury (Basilica of Our Lady of Perpetual Help) 02120
Valenti, Joseph J., S.J., '44 894-0751
319 Concord Rd., Weston (Campion Residence and Renewal Center) 02193
Valentinelli, Julius, C.S.S., '21 893-3465
554 Lexington St., Waltham (Espousal Center) 02154
Vallee, Raymond F., D.Ed., '52 567-0053
26 Breed St., East Boston (St. Joseph) 02128
Vartzelis, George D., '53 547-0399
49 Sixth St., Cambridge (Sacred Heart) 02141
Vasaturo, Anthony J., '55 542-5682
75 Union Park St., Boston (Cathedral of Holy Cross) 02118
Vaughn, Robert W., O.P., '71 1 + 785-0124
20 Glen St., Dover (St. Stephen Priory) 02030
Vaz Pato, Manuel, S.J., '72 964-5050
Chestnut Hill (Boston College) 02167
Veneto, Joseph P., '46 289-1234
250 Revere St., Revere (St. Anthony) 02151
Venuta, Francis, S.J., '63 964-5050
Chestnut Hill (Boston College) 02167
Verrill, Oliver W., '63 542-5682—542-9292
75 Union Park St., Boston (Cathedral of Holy Cross) 02118
El Centro del Cardenal, Director 542-9292
Vierra, Everett F., '56 1 + 878-0160
403 Union St., Rockland (Holy Family) 02370

Violette, Chanel, S.M., '41 ..... 1 + 879-1620
518 Pleasant St., Framingham (Marist Fathers) 01701
Third Order of Mary 242-0212
Visbisky, Richard W., '62 ..... 1 + 452-4812
158 Mammoth Rd., Lowell (St. Rita) 01854
Von Euw, Vincent P., '66
Sagrado Corazun, Pablo Nuevo, Apartado 324, Piura, Peru, South America (Missionary of St. James the Apostles)

— W —

Walchars, John J., S.J., '43 894-0751
319 Concord Rd., Weston (Campion Residence and Renewal Center) 02193
Walck, Edward F., M.M., '56 232-8050
50 Dunster Rd., Chestnut Hill (The Maryknoll Development House) 02167
Waldron, Robert J., '68 ..... 1 + 653-1093
44 East Central St., Natick (St. Patrick) 01760
Waldron, Walter J., '64 542-5682
75 Union Park St., Boston (Cathedral of the Holy Cross) 02118
Walendzik, Gary R., S.J., '76 547-3742
42 Kirkland St., Cambridge (Weston Jesuit Community) 02138
Wallace, John F., '41 275-6318
80 Concord Rd., Bedford (St. Michael) 01730
Wallace, John J., F.M.S.I., '60 ..... 1 + 879-6711
567 Salem End Rd., Framingham (Sons of Mary) 01701
Wallace, William J., '74 ..... 1 + 683-7111
No. Andover (Our Mother of Good Counsel Monastery) (Merrimack College) 01845
Wallen, Charles L., C.S.C., '54 ..... 1 + 583-4500
V.A. Hospital, 940 Belmont St., Boston 02401
Walsh, Edmond D., S.J., '45 964-5050
Chestnut Hill (Boston College) 02167
Walsh, Edward A., '27 523-1861
60 Cardinal O'Connell Way, Boston (Regina Cleri) 02114
Walsh, Francis, C.S.C., '56 ..... 1 + 238-1081
Boston Line 696-4000
North Easton, (Stonehill College) 02356
Walsh, Frederick M., '43
St. Patrick's Manor, Framingham 01701
Walsh, James F., S.J., '72 782-1330
284 Foster St., Brighton (Jesuit Residence) 02135
Walsh, John J., O.M.I., '40 ..... 1 + 453-3962
159 Moore St., Lowell (Sacred Heart) 01852
Walsh, John A.M., O.S.A., '26 ..... 1 + 685-1111
300 Haverhill St., Lawrence (St. Mary) 01842
Walsh, Martin J., O.M.I., '54 522-2838
350 Jamaicaway, P.O. Box 280, Jamaica Plain (Oblate Provincial House) 02130
Walsh, Martin J., '74 894-3481
857 Trapello Rd., Waltham (Our Lady Comforter of the Afflicted) 02154
Walsh, Michael P., S.J., '41 436-3900
150 Morrissey Blvd., Dorchester (B.C. High) 02125
Walsh, Paul T., '60, M.E.D. 254-2610
5 Lake St., Brighton (St. Clement's Hall) 02135
Walsh, Robert A., O.S.A., M.A., '66 944-4900
101 Willow St., Reading (Austin Preparatory School) 01867
Walsh, Thomas F., O.M.I., '41 ..... 1 + 851-7258
486 Chandler St. (P.O. Box 419), Tewksbury (Oblate Mission House and Residence) 01876
Walsh, Thomas F., O.S.A., '34 ..... 1 + 683-7111
North Andover (Our Lady of Good Counsel Monastery, Merrimack College) 01845
Walsh, Thomas F. P., '37 436-6000
591 Morton St., Dorchester 02124
Walsh, Thomas J., '67 665-0152
46 Myrtle St., Melrose (St. Mary of the Annunciation) 02176
Walsh, William D., '66 436-2190
800 Columbia Rd., Dorchester (St. Margaret) 02125
Walsh, William M., '71 522-0650
263 Centre St., Jamaica Plain (Blessed Sacrement) 02130
Ward, Arthur, O.M.I., '31 848-7480
1244 Liberty St., Braintree (St. Clare) 02185
Ward, Edward, O.M.I., '30 ..... 1 + 851-7258
486 Chandler St. (P.O. Box 419), Tewksbury (Oblate Mission House and Residence) 01876
Ward, John B., '73 242-0147
303 Bunker Hill St., Charlestown (St. Francis de Sales) 02129
Ward, Robert A., '74 782-6260
676 Washington St., Brighton (Our Lady of the Presentation) 02135
Wasnewski, Richard P., '53 396-0025
779 Fellsway, Medford (St. James) 02155
Wawrzaszek, Sixtus, O.F.M. Conv. '39 ..... 1 + 372-0023
71 High St., Haverhill (St. Michael) 01830
Weber, Charles P., '57 862-4700
10 Pelham Rd., Lexington 02175
Weeks, Henry F., O.S.A., '45 ..... 1 + 683-7111
North Andover (Our Lady of Good Counsel Monastery, (Merrimack College) 01845
Weiser, Francis X., S.J., '30 964-5050
Chestnut Hill (Boston College) 02167
Welch, Ernest, C.P., '31 782-4220
159 Washington St., Brighton (St. Gabriel's Monastery) 02135
Welch, John E., M.S., '60 ..... 1 + 356-3151
Topsfield Rd., Ipswich (LaSalette Seminary) 01938
Welch, John B., '31 749-3577
1057 Main St., Hingham (Resurrection) 02043
Welch, John F., '37, Rev. Msgr. 523-1861
60 Wm. Cardinal O'Connell Way, Boston (Regina Cleri) 02114
Welch, Thomas A., '68 776-6369
270 Washington St., Somerville 02143
Wells, Berchmans, O.F.M., '66 ..... Leave of Absence
Welsh, J. David, '40 ..... 1 + 452-1962
327 Gorham St., Lowell (St. Peter) 01852
Welsh, Joseph L., '68 ..... 1 + 746-0663
81 Court St., Plymouth (St. Peter) 02360
Werner, Paul, O.F.M., '65 542-6440
100 Arch St., Boston (St. Anthony Shrine) 02107
Wetterholm, Lawrence E., '56 593-8047
571 Boston St., Lynn (Sacred Heart) 01905
Whelan, Robert J., S.J., '62 876-1233
66 Oxford St., Cambridge Weston Jesuit Community) 02138
White, A. Paul, '59 268-3344
606 E. Fourth St., South Boston 02127
Archdiocesan Personnel Office 254-2085
White, Charles S., C.S.P., '48 266-2635
70 St. Stephen St., Boston (St. Ann) 02115
White, John J., '57 442-8890
1 Warwick St., Roxbury (St. Philip, Boston) 02120
White, John J., '75 696-0120
29 St. Mary's Rd., Milton (St. Mary of The Hills) 02187
White, Robert, C.S.S. 969-1033
36 Fairmont Ave., Newton (Stigmatine Provincial Residence) 02158
Whitley, Norbet W., O.S.A., Very Rev., '40 ..... 1 + 686-2905
55 E. Haverhill St., Lawrence (St. Laurence O'Toole) 01841
Whittier, James E., '53 ..... 1 + 877-5130
74 School St., Saxonville (St. George) 01701
Whooley, John P., C.SS.R., '32 445-2600
1545 Tremont St., Roxbury (Basilica of Our Lady of Perpetual Help) 02120
Wieszczek, Rudolph, O.F.M., '54 828-0899
540 Pleasant St., Canton (Sacred Heart Friary) 02021
Wilcox, John A., '56
Movement For A Better World
8555 16th St., Suite 402, Silver Spring, Md. 20910
Wilde, Denis G., O.S.A., '70 ..... 1 + 683-7111
No. Andover (Our Lady of Good Counsel Monastery, Merrimack College) 01845
Wild, Joseph, O.M.I., '40 ..... 1 + 458-1474
3 Fayette St., Lowell (Immaculate Conception) 01852
Wilkinson, Thomas F., '37 277-0799
158 Pleasant St., Brookline (St. Aidan) 02146
Williams, George J., '39 ..... 1 + 649-7315
93 Lakeview Ave., Tyngsboro (St. Mary Magdalen) 01879
Williams, William G., '69 ..... 1 + 256-2374
25 North Road, Chelmsford (St. Mary) 01824
Williamson, Harry A., S.J., '39 536-8440
761 Harrison Ave., Boston (Immaculate Conception) 02118
Willis, John R., S.J., '62 964-5050
Chestnut Hill (Boston College) 02167
Wilson, Dozia, J. 442-0900
85 Regent St., Roxbury (St. Joseph) 02119
Wilson, Joseph C., '57 567-5776
35 Brooks St., East Boston (Sacred Heart) 02128
Winchester, George P., S.J., '65 969-3663
106 Quinobequin Rd., Newton 02162
Winshman, Alfred O., S.J., '65 261-3220
418 Beacon St., Boston (Campbell House) 02115
Wlodyka, Stanley, O.F.M.Conv., '41 ..... 1 + 531-0087
2 Gardner St., Peabody (St. Joseph) 01960
Wojcik, John, O.C.D., '75 232-2237
514 Warren St., Brookline (Carmelite Monastery) 02146
Wolkonowski, Manuel, O.F.M. Conv., '44 268-4355
655 Dorchester Ave., South Boston (Our Lady of Czestochowa) 02127
Wolkovich, William L., '53 ..... 1+772-2414
31 Shirley St., Ayer (St. Mary) 01452
Wolongevicz, Robert P., '69 877-5130
74 School St., Saxonville (St. George) 01701
Won, John 698-4523
432 Adams St., Milton (St. Agatha) 02186
Wood, T. Franklin, O.M.I., '10 ..... 1 + 851-7258
486 Chandler St. (P.O. Box 419), Tewksbury (Oblate Mission House and Residence) 01876
Woods, James A., S.J., '56 964-5050
Chestnut Hill (Boston College) 02167
Woods, Walter J., '69, Casa S. Maria dell'Umlita 30, 00187 Rome, Italy
Wright, Arthur F., '67 963-4141
211 North Main St., Randolph (St. Mary) 02368
Wright, John H., C.SS.R., '62 445-2600
1545 Tremont St., Roxbury (Basilica of Our Lady of Perpetual Help) 02120
Wyndham, Thomas F., '69 848-7480
1244 Liberty St., Braintree (St. Clare) 02185
Wynn, Walter, C.P., '33 782-4220
159 Washington St., Brighton (St. Gabriel) 02135
Wyse, Gregory F., O.F.M., '43 542-6440
100 Arch St., Boston (St. Anthony Shrine) 02107

— Y —

Yore, Lambert, O.Carm., '45 ..... 1 + 532-2843
4 Wheatland St., Peabody 01960
St. Therese Carmelite Chapel ..... 1 + 531-6145
Young, James J., C.S.P., '67 742-4460
5 Park St., Boston (Holy Spirit Chapel) 02108
Yurco, Roy J., ss.cc., '62 542-8498
9 Msgr. Shea Rd., Boston (St. James the Greater) 02111

— Z —

Zanon, Hilary, C.S., '47 ..... 523-563[illegible]
12 North Square, Boston (Sacred Heart) 02113
Zarkoski, Donald, S.D.B., '62 ..... 567-271[illegible]
Byron and Horace Sts., East Boston (St. Domini Savio High School) 02128
Zazo Sanchidrian, D. Valerico ..... 547-012[illegible]
134 Norfolk St., Cambridge (St. Mary of The Annunciation) 02139
Zito, Joseph R., '41 ..... 1 + 745-906[illegible]
161 Federal St., Salem (St. James) 01970
Zuromskis, John D., '41 ..... 1 + 452-599[illegible]
151 Rogers St., Lowell (St. Joseph) 01852

BOSTON PRIESTS SERVING WITH THE SOCIETY OF ST. JAMES THE APOSTLES

Boston:

Rev. Dennis A. Dever, Director, St. Stephen's Parish 2[illegible] Clark St., Boston, MA 02109

Rev. Leo R. Mahoney, Executive Secretary, St. Stephen' Parish, 24 Clark St., Boston, MA 02109

Rev. Vincent E. Daily, Personnel Recruiter, St. Stephen' Parish, 24 Clark St., Boston, MA 02109

Rev. Richard Ahearn, Notre Dame University, Bronso Hall, Notre Dame, Indiana 46556 (study leave

Peru:

Rev. Ralph J. Clark, Parroquia de Santa Teresa, Padre de Santiago Apostol, Apartado 160, Chimbote, Peru

Rev. Patrick J. Dolan, Parroquia de San Pedro, Padre de Santiago Apostol, Apartado 13, Andahuaylas, Apurimac, Peru

Rev. George F. Emerson, Casa Central, Padres de Santiago Apostol, Apartado 5145, Miraflores 18, Lima, Peru

Rev. George R. Flynn, Parroquia de San Ricardo, Padres de Santiago Apostol, Apartado 5600, Lima 1, Peru

Rev. Paul R. King, Sagrado Corazon, Padres de Santiago Apostol,Pueblo Nuevo, Apartado 324, Piura, Peru

Rev. Eugene K. Kirke, Villa El Salvador, Padres de Santiago Apostol, Apartado 5145, Miraflores 18, Lima, Peru

Rev. John C. Lyons, La Presciosisima Sangre, Padres de Santiago Apostel, Cieneguilla, Apartado 5145, Miraflores 18, Lima, Peru

Rev. Joseph I. Martin, Parroquia de San Ricardo, Padres de Santiago Apostol, Apartado 5600, Lima 1, Peru

Rev. Rudolph Masciarelli, Parroquia de San Martin de Porres, Padres de Santiago Apostol, Apartado 160, Chimbote, Peru

Rev. J. Joseph McCarthy, Parroquia del Cristo Rey, Padres de Santiago Apostol, Apartado 281, Chimbote, Peru

Rev. Paul F. Mulligan, Casa Central, Padres de Santiago Apostol, Apartado 5145, Miraflores 18, Lima, Peru

Rev. Raymond S. O'Sullivan, Parroquia de San Gabriel, Padres de Santiago Apostol, Huancarama, Apurimac, Peru

Rev. John J. Pashby, Escuela de Idiomas, Padres de Santiago Apostol, Apartado 5039, Miraflores 18, Lima, Peru

Rev. William T. Pearsall, Parroquia de San Martin de Porres, Castilla, Padres de Santiago Apostol, Apartado 324, Piura, Peru

Rev. Paul P. Saba, Parroquia de Santa Rosa de Lima, Padres de Santiago Apostol, Apartado 4-A, Talara, Peru

Rev. Albert H. Stankard, Parroquia de Santiago Apostol, Padres de Santiago Apostol, Apartado 13, Andahuaylas, Apurimac, Peru

Rev. Charles R. Stanley, Parroquia de San Pedro, Padres de Santiago Apostol, Apartado 13, Andahuaylas, Apurimac, Peru

Rev. Robert W. Thomas, Escuela de Idiomas, Padres de Santiago Apostol, Apartado 5039, Miraflores 18, Lima, Peru

Rev. Gabriel Troy, Sagrado Corazon, Pueblo Nuevo, Padres de Santiago Apostol, Apartado 324, Piura, Peru

Rev. Desmond A. Tynan, Parroquia de San Gabriel, Padres de Santiago Apostol, Huancarama, Apurimac, Peru

Rev. Vincent P. Von Euw, Sagrado Corazon, Pueblo Nuevo, Padres de Santiago Apostol, Apartado 324, Piura, Peru

Ecuador:

Rev. Francis E. Brown, Parroquia de la Concepcion, Padres de Santiago Apostol, Casilla 5823, Guayaquil, Ecuador

Bolivia:

Rev. John L. Doyle, Lazareto de San Jose Obrero, Padres de Santiago Apostol, Casilla 919, Santa Cruz, Bolivia

Rev. John L. Sullivan, Los Desposorios, Buena Vista, Padres de Santiago Apostol, Casilla 919, Santa Cruz, Bolivia

HELP US—HELP OUR ADVERTISERS—TELL THEM WHERE YOU SAW THE AD

Sullivan Sound Systems

864 WASHINGTON ST., BOSTON 02116

482-2477

Sullivan Sound Systems is in the business of providing the highest quality public address, telephone, audio-visual, emergency lighting, and security systems for your church and other buildings in your parish plant. We guarantee and insure our systems.

Please call us at 623-3721 days or 933-3257 evenings.

Very truly yours,

John C. Sullivan

Sullivan Sound Systems

TRAVEL AGENCIES WHICH CATER ARCHDIOCESE OF BOSTON . . .

Call us for . . .

That "Never-To-Be-Forgotten" Vacation,

Tour or Cruise,

Arranged Just for You.

TRAVEL FITTED TO YOUR BUDGET . . .

Boston

MORAN TRAVEL BUREAU INC.

120 MILK STREET
BOSTON, MASS. 02109
HA6-1776

For an ideal travel plan — contact MORAN! Specialists in personal service. Independent or group travel expertly designed, professionally operated and competitively priced. We excel in Parochial School and Parish Tours as well as fund raising through travel.

Bermuda	Europe
Alaska—Can. Rockies	Disney World
Caribbean	Hawaii
Cruises	Mexico

Whatever your destination, see us for expert information or bookings.

FREDERICK C. DORAN, Pres.
JOHN F. (JACK) LEARY, Sales Manager

Lynn

BRESNAHAN TRAVEL AGENCY, INC.

Vacations — Tours — Cruises

• AIR • RAIL • HOTEL • STEAMSHIP

Reservations • World Wide

593-0100
145 BROAD STREET, LYNN 01901

SERVING NORTH SHORE TERRITORY SINCE 1929

Arlington

HART TRAVEL SERVICE

Tickets and Reservations Throughout the World

• AIRLINE • STEAMSHIP
• CRUISES • HOTELS
• TOURS

244 MASS AVE. (CAPITOL THEATRE BLDG.) ARLINGTON 02174

643-3630

MEMBERS OF THE AMERICAN

O THE

NDIVIDUAL ATTENTION TO YOUR NEEDS

Boston

O'BYRNE DE WITT TRAVEL AGENCY

Specializing in Travel to Ireland

BUT

we can take care of your Travel Requirements to any part of the World.

1576 TREMONT STREET, ROXBURY 02120

BETWEEN THE MISSION CHURCH AND BRIGHAM CIRCLE

TELEPHONE: 731-5610

Milton

CRUISES TOURS

REID & HURLEY TRAVEL SERVICE

Forty Years in The Travel Business

60 ADAMS STREET, MILTON 02187

696-1884

STEAMSHIP AIR

Waltham

IRISH TRAVEL CENTER

& CAR-RENTALS

SPECIALIZING in TRAVEL and REASONABLY PRICED CAR-RENTALS in IRELAND and the ENTIRE BRITISH ISLES.

ALSO

We are the sole American agency for "IRISH TRAVEL DISCOUNT CARDS" which entitle you to special discount rates on your nightly lodging accommodations, meals, and store purchases while you are in Ireland.

15 CRESCENT ST. (Just around the corner from Grover Cronin's Department Store)
Waltham 02154 Phone: 899-7733

SOCIETY OF TRAVEL AGENTS

B & C Service Systems, Inc.

Serving You with Over Fifty Years Experience in Boston and Vicinity

GLASS DIVISION

Specializing in Glass, Glass Substitutes and Installation

•

Emergency Boarding and Securing

268-1698

24 Hour Service

436-7242

P. O. BOX 354 — SOUTH BOSTON, MA. 02127

Telephone 268-1698

•

BELLINGHAM — Telephone 966-0100

Archdiocesan Cemeteries

D. F. KENNY, DIRECTOR — A. M. O'KEEFE, ADMINISTRATIVE ASSISTANT

175 BROADWAY, MALDEN 02148 322-6300

ARCHDIOCESAN CEMETERIES

Arlington
St. Paul's (729-1445) ..... Broadway 02179

Beverly
St. Mary's (1 + 744-2722) ..... Brimble Avenue 01915

Cambridge
North Cambridge Catholic (547-2324) Rindge Ave. 02140

Charlestown
St. Francis de Sales (322-6301) ..... Bunker Hill St. 02129

Haverhill (1 + 374-8611)
St. James ..... Primrose Street 01830
St. Joseph ..... Hinsdale Avenue 01830
St. Patrick ..... N. Broadway 01830

Lynn (595-2386)
St. Mary's ..... Lynnfield Street 01904
St. Joseph's ..... Broadway 01904
St. Jean's ..... Broadway 01904

Malden
Holy Cross (322-6301) ..... Broadway 02148
St. Mary's (322-6302) ..... Fellsway East 02148

Marblehead
Star of the Sea (1 + 744-2722) Lafayette Street 01947

Salem
St. Mary's (1 + 744-2722) ..... North Street 01970

Saxonville
St. George's (893-5646) ..... Cherry Street 01706

Stoneham
St. Patrick's (729-1445) ..... Elm Street 02180

Waltham
Calvary (893-5646) ..... High Street 02154

Watertown
Catholic Mt. Auburn (893-5646) ..... Cottage St. 02172
St. Patrick (893-5646) ..... Main St. 02172

Woburn
Calvary (729-1445) Washington St. Winchester 01890

PAROCHIAL CEMETERIES

All other cemeteries, known as Parochial Cemeteries, are under the jurisdiction of the Pastor who acts as Trustee.

Dinn-Boston Chain Link Fence Co., Inc.

ESTABLISHED *1876*

FENCES

COLORBOND • GATES • GALVANIZED

DIAMOND MESH GRILLES

6 Freeport Way, Dorchester, Mass. 02122

TELEPHONE 288 2820

HOT TOP PAVING

Parking Areas — Driveways
Warehouse Floors — Expert Repairs
Machine Work — Hand Work

FLINTAR SEALCOATING

Resists gasoline & oil
Protects & Preserves Pavement

Distributors & Contractors Serving the New England area

Free Estimates - Small or Large

Boston Blacktop Corporation

Office: 8 Front Street, Natick, Mass. 655-1542

Warehouse: 19 Felton St., Waltham, Mass. 899-8737

MEMBER U.S. TENNIS COURT AND TRACK BUILDERS ASSOCIATION

CANNIFF

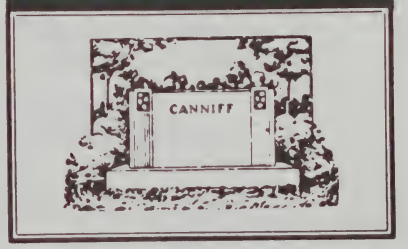

MONUMENTS

W. C. CANNIFF & SONS, Inc.

531 CUMMINS HWY ROSLINDALE

Massachusett's Largest Complete Manufacturers

EXPERT CEMETERY LETTERING

Telephone: For Complete Information Free Transportation **323-3690**

Main Office & Showrooms Open Daily—Evenings & Sundays (One Mile from Mattapan Square)

PLANNED PAYMENTS May Be Arranged

Cambridge Displays—583 Mt. Auburn Street
North Shore Displays—67 Springvale Ave., Lynn
South Shore Displays—84 Penn St., Quincy

Ministry to the Spanish Speaking Archdiocese of Boston

Coordinator:
Rev. Frederick W. O'Brien, S.T.D.
75 Union Park St.
Boston, MA. 02118
423-4393

Lay Coordinator
Mr. Hernán Machicado
69 Evans St.
Watertown, MA. 02172
924-1689

Archdiocesan Office located at:
Cardinal Cushing Center for the Spanish Speaking
1375 Washington St.
Boston, Mass. 02118
542-9292

Parishes Serving the Spanish Speaking Communities
(Consult local parish listing—pages 19-123)

BOSTON

Cathedral of the Holy Cross, Boston
St. Patrick's Church, Roxbury
Mission Church, Roxbury
St. Mary Of The Angels, Roxbury
St. Paul's Church, Dorchester
St. Kevin's Church, Dorchester
St. Christopher's Church, Dorchester
Blessed Sacrament Church, Jamaica Plain
Our Lady of Lourdes Church, Jamaica Plain
St. Columbkille's Church, Brighton
St. Peter's Church, Dorchester
St. Ambrose's Church, Dorchester

OUTSIDE BOSTON

St. Mary's Church, Brookline
St. Mary's Church, Cambridge
St. Rose's Church, Chelsea
St. Stephen's Church, Framingham
St. James' Church, Haverhill
Immaculate Conception Church, Lawrence
Holy Rosary Church, Lawrence
St. Patrick's Church, Lowell
Immaculate Conception Church, Lowell
Nueva Esperanza Chapel, Lowell
St. Joseph's Church, Lynn
St. John's Church, Peabody
St. Mary's Church, Waltham
St. Charles Church, Woburn
St. Patrick's Church, Brockton
Immaculate Conception, Salem

Service to Spanish Speaking

The Cardinal Cushing Center for the Spanish Speaking
El Centro del Cardenal
Archdiocese of Boston
1375 Washington St., Boston 02118 — Est. 1957
542-9292
Rev. Wendell Verrill: *Director*
Ms. Rosanna Filipponi: *Administrator*

Religious Education
Counseling, Housing and Welfare Assistance
Nutrition Clinic, (University of Massachusetts)
Pre-Natal Program (St. Elizabeth Hospital)
After-School Day Care Center
High School Equivalency Program
Job Development Program
Employment Office (D.E.S.)
Work Incentive Program (D.E.S.)
English as a Second Language (C.E.T.A.)
Boy's Club
Cooking Classes
Used Clothing Outlet and Thrift Shop
Arts and Crafts
Recreation Programs
Tutoring Program

HELP US—HELP OUR ADVERTISERS—TELL THEM WHERE YOU SAW THE AD

Community Centers

OPEN TO ALL AGES, RACES, CREEDS

Christopher Columbus Catholic Youth Center

44 Prince St., Boston 02113 Est. 1952
P. O. Box #1
742-3874
Ms. Virginia Taub, Director
Educational and recreational center for the community. Workshops in the creative arts, and Arts and Crafts Instruction (Imagination Underground), Dramatics, Ceramics, etc. Basketball, Volleyball, etc., league competition, etc. A Homework Shop and Tutoring Services are provided; Special Adult and Teenage Programs are offered. (The Center also houses the athletic and physical education programs of Christopher Columbus High School and Julie Billiart High School).
Hours: 10:00 A.M. - 9:30 P.M. Daily. Saturday, 10:00 A.M. - 4:00 P.M.
Legal Name: Christopher Columbus Community Center, Inc.

El Centro del Cardenal

ARCHDIOCESE OF BOSTON
1365-75 Washington St., Boston 02118 Est. 1957
542-9292
Rev. Wendell Verrill, Director
Rev. Joseph Berruete, S.D.B.
Center for Spanish speaking youth and families
Information, referral service, short term case work, home visiting, interpreting (see SOCIAL SERVICES for program).
Hours: Monday-Friday, 9:00 A.M.-5:00 P.M.; Group Activities, every evening and Sunday.
Legal Name: The Cardinal Cushing Center for the Spanish Speaking.

Emmanuel House

FRANCISCAN SISTERS OF THE ATONEMENT
11 Newcomb St., Boston 02118 Est. 1952
445-2037
Sister Theresa, S.A.: Local Superior
Social Work; Kindergarten 1 and 2; Recreation; Religious Instruction; Tutoring Program; Golden Age Programs.
Capacity: 300.
Associated Guild: Graymoor Emmanuel Guild of Boston.
Legal Name: Franciscan Sisters of The Atonement, Inc.

Maryknoll Sisters Center

MARYKNOLL SISTERS
78 Tyler St., Boston 02111 Est. 1946
482-2949
Bilingual Services in Chinatown with Emphasis on Liturgy, Adult Education and Social Services.
Staff: 3 Sisters.
Legal Name: Maryknoll Sisters of St. Dominic, Inc.

Salesian Boys' Club and Oratory

SALESIANS OF ST. JOHN BOSCO
189 Paris Street, East Boston 02128 Est. 1946
567-0508
Rev. S. J. Figlia, S.D.B., Director
Bro. Patrick Logan, S.D.B.: Assistant
Recreational center for boys 7-18 years of age; sports of all kinds; arts and crafts instruction; guidance; movies; game rooms; chapel.
Enrollment: 500 (no distinction made as to race or creed).
Hours: School days, 2:30-5:00, 6:30-9:00 P.M. Saturdays, holidays and vacation, 10:00-5:00, 6:30-9:00 P.M.
Legal Name: Salesian Society Inc.

St. Patrick Missionary Cenacle

30 York Street, Cambridge 02141 Est. 1945
876-2330
Barbara Zanotti: Religious Education Coordinator
Parish Center
Capacity: 150.
Legal Name: St. Patrick's Missionary Cenacle.

SALEM

St. Mary's Youth Center

ST. MARY'S ITALIAN PARISH
60 Margin St., Salem 01970
745-9740
Rev. Anthony J. Laurano: Pastor and Director
Mrs. Pauline King: Elementary Principal
Sister Elaine, S.S.Ch.: High School Principal
Recreational and social center for children and adults; movies; arts and crafts; religious instruction.
Capacity: 500.
Legal Name: St. Mary's Youth Center.

Religious Education Centers

Carmelite Education Center

CARMELITE FATHERS
Northshore Shopping Center 01960 Est. 1959
531-6145
Rev. Oliver W. Coleman, O.Carm.: Director
Study and Instruction Groups; General Catholic Information; Catholic Literature; Convert Instruction; Lecture courses.
Legal Name: Society of Mount Carmel of Massachusetts.

Glastonbury Abbey

Benedictine Monks
16 Hull St., Hingham 02043 Est. 1954
749-2155
Rev. Roger P. N. Nolette, O.S.B., M.R.E., Director
Bro. Thomas J. O'Connor, O.S.B., Master Teacher
Staff: Lay and Religious, 15
Courses and Mini-Courses in Applied Religious Education for High School Students and Adults; Courses for Parents Teachers, Teacher Training; "Special Events" arranged for Organized Groups; Days, Afternoons, Evenings of Recollection.
Legal Name: Benedictine Fathers, Inc.

Graymoor Education Center

GRAYMOOR FRIARS
Westgate Drive, Brockton 02401 Est. 1961
583-8357
Rev. Peter Taran, S.A., Director
Study and Instruction groups; General Catholic Information; Catholic Literature; Convert Instruction; Prayer group; Third Order of St. Francis; Blessed Lucius Fraternity.
Archdiocesan Headquarters of Chair of Unity Octave and League of Prayer for Unity.
Legal Name: Franciscan Friars of the Atonement, Inc.

Kairos Center

STAFFED BY SISTERS OF THE CENACLE
110 White St., East Boston 02128
569-9366
Religious education programs for adults and youth; Days and Evenings of Recollection; weekly Wednesday liturgy.
Legal Name: Kairos: Christian Formation Center of East Boston, Inc.

Paulist Center

PAULIST FATHERS
5 Park St., Boston 02108 Est. 1945
742-4460
Adult Religious Education Programs: Inquiry Classes; Adult Catechumenate; Family Religious Education; Film Programs; Social Action Programs; Greater Boston Walk for Hunger; Project Bread; Network; Paulist Center Task Force on Women; Correctional Reform Committee; Senior Citizen's Group; Prayer and Meditation Groups; Divorced Catholic Group; Koinonia Groups; Daily and Sunday Liturgies.
Legal Name: Missionary Society of St. Paul the Apostle in Massachusetts, Inc.

Information Centers

Boston Catholic Directory, — 49 Franklin St., Boston, 02110, 542-8393

Archdiocesan News Bureau

49 Franklin St., Boston 02110 Est. 1952
482-4324
George E. Ryan: Director
Semi-official news gathering and news releasing agency that serves as a liaison between Archdiocesan institutions and the communications media. Affiliated with The Pilot and located in its editorial offices.

St. Paul Catholic Book and Film Center

DAUGHTERS OF ST. PAUL
172 Tremont St., Boston 02111 Est. 1953
426-5464 426-4230
Sister Paula: Director
Diffusion of the Good News of Salvation through the media of Social Communications, Press, Radio, Audio—Visuals, Cassettes, Television, etc.
Legal Name: Pious Society, Daughters of St. Paul (D.S.P.)

Mekhitarist House

MEKHITARIST FATHERS
98 Mt. Auburn St., Cambridge 02138 Est. 1954
547-2132
Rev. Luke Arakelian, Mekhitarist: Director
Education and Mission Work Center for Armenians
Facilities: Reading Room, Library, Instruction Rooms, Offset Printing Equipment. Summer School and Camp on Davisville Road, East Falmouth 02536 (548-2124).
Legal Name: Mekhitarist Congregation in America, Inc.

El Centro Del Cardenal

UNDER ARCHDIOCESAN DIRECTION
1365-1375 Washington St., Boston 02118 Est. 1957
542-9292
Rev. Wendell Verrill, Director
Ms. Rosanna Filipponi, Administrator
Rev. Joseph Berruete, S.D.B.
Established for the purpose of orienting and successfully assimilating the Spanish-speaking into their new surroundings through religious, social and educational help.
Facilities: Office, Meeting Rooms and Hall. Mon.-Fri., 9:00 A.M., 5.00 P.M.
Legal Name: The Cardinal Cushing Center for the Spanish Speaking

Lourdes Bureau

MARIST FATHERS
698 Beacon St., Boston 02215 Est. 1950
536-2761
Rev. Rudolph Deziel, S.M.; Director
Rev. Donald Gagne, S.M.; Brother Gregory Therriault, S.M., Co-Directors.
Brother Gerard Brassard, A.A.: Pilgrimage Consultant
Center of information on Lourdes, France Pilgrimages to Lourdes; Distribution Center for Lourdes Water, Lourdes Books and Religious Articles.
Legal Name: The Marist Fathers of Boston

PARA TOURS OFFICE
698 Beacon St., Boston 02215 247-2533
Para Tours—Provides a Free Ambulance "Joy Ride" for Bedridden and also Handicapped Patients. It is an Ecumenical Service dependent upon charitable contributions and operates during the months of May through October.

Christian Formation Center

FRANCISCAN FRIARS
475 River Road, Andover, Mass. 01810 Est. 1966
851-6711 — 686-3941
Team Ministry:
Friar Mark Brown, O.F.M.
Friar Roger Giglio, O.F.M.
Friar Charles Gingerich, O.F.M.
Friar Alexander Giunta, O.F.M., Guardian, Co-ordinator
Friar Columban O'Brien, O.F.M.
Friar Charles Tallerico, O.F.M.
Programs: Charismatic Renewal, Retreats, Days and Evenings of Recollection, Third Order of St. Francis (Gospel Fraternity), Prison Ministry, Individual and Group Counseling, Education Institutes and other Specialized Programs.
Sunday Mass: 10:30 A.M.
Facilities: Chapel (200), Large Dining Room (600), Auditorium (750), Library (40), Classrooms (50) each, Dormitory (50), Single Rooms (22), Small Dining Room (90), Parking (400 autos).
Services: Religious Gift Shop, Film Rental Library, Mrs. Elaine Jensen, Rental Facilities, Mr. Nicholas Hapshe or Mr. James Hapshe.
Directions: Rt. 93 North to River Road West; or Rt. 495 to Rt. 133 West to Fiske St.
Legal Name: Christian Formation Center

Pro Maria Committee

22 Second Ave., Lowell 01854 Est. 1952
453-5281
Miss Doris M. Poisson: Secretary
Rev. Joseph Debergh, O.M.I., St. Jean Baptiste Church: Director
Information, literature, film (on rental), lectures on Our Lady of Beauraing; enrollment in The Marian Union of Beauraing for conversion of sinners.
Legal Name: Pro Maria Committee.

World Catholic Federation for the Biblical Apostolate, Inc.

Secretariate, 10 Lovewell Road, Wellesley 02181
235-1266
An organization to help the Catholic Bishops implement decisions of the Second Vatican Council concerning study and use of the Bible among priests and people.

Public Chapels and Shrines in Boston

Basilica of Our Lady of Perpetual Help

1545 Tremont St., Roxbury 02120 Est. 1869
445-2600
(See Page 35 for Order of Services)

Chapel of Our Lady of Good Voyage

65 Northern Ave., Boston 02110 Est. 1952
(Across from Pier 4)
268-0710
Rev. Martin T. Cogavin: Administrator
(Sts. Peter and Paul Rectory, South Boston 02127)
Order of Services
Sunday Masses: (Saturday, 7:00 P.M.); 11:00 A.M.; 12:00 Noon; 6:00, 7:00 P.M.
Holyday Masses: (Eve of Holyday, 7:00 P.M.); 12:05.
Confessions before all Masses.
Legal Name: Oratory of Our Lady of Good Voyage.

Stella Maris Oratory

259 Northern Ave., Boston 02110 Est. December 1, 1957
(Across from Jimmy's)
268-0710
Open Daily: 6:00 A.M. - 9:00 P.M.
Rev. Martin T. Cogavin: Administrator
Monday and Friday—Mass at 12:05 Noon
Open for public visits, prayer and meditation. Organizations may reserve Chapel for Masses. Seats 50 comfortably.

Chapel of Our Lady of the Airways

1st Floor, Tower Building
Logan International Airport, East Boston 02128 Est. 1952
567-2800
Rev. Bernard P. McLaughlin, Administrator
Residence: St. Clement's Hall, 197 Foster St., Brighton 02135 (254-2610).
Order of Services
Sunday Masses: (Saturday, 5:00, 7:30 P.M.); 7:30, 9:00, 10:00, 11:00 A.M.; 12:00 Noon.
Holyday Masses: (Eve of Holyday, 4:00, 6:00 P.M.); 7:00, 8:00, 12:00 Noon.
Confession: Before and after every Mass.
Weekday Mass: 12:00 Noon.
Headquarters of the Catholic Air Travellers Association.
Legal Name: Chapel of Our Lady of The Airways.

Chapel of Our Lady of Lourdes

MARIST FATHERS
698 Beacon St., Boston 02215 Est. March 25, 1963
536-2761
Rev. Rudolph Deziel, S.M.: Director
Rev. Donald Gagne, S.M.
Bro. Gregory Therriault, S.M.
Residence: 101 Monmouth St., Brookline 02146 (734-4981)
Order of Services
Weekday Masses: 8:00, 11:45 A.M., 12:10, 5:10 P.M.
Saturday: 11:45 A.M., also 4:00, 5:10 P.M. for Sunday Obligation.
No Masses Sunday.
Confessions before and after Masses.
Counselling: Mornings or by appointment.
Novena to Our Lady of Lourdes: Every Thursday at 12:30 P.M.
Holy Hour: Every Thursday at 12:45 P.M.
Pilgrimages for Sick, Handicapped and all Pilgrims.

Chapel of the Holy Spirit

PAULIST FATHERS
5 Park St., Boston 02108 Est. 1945
742-4460
(See Page 17 for Order of Services)

Xavier Oratory

JESUIT FATHERS
312-314 Dartmouth St., Boston 02116
Est. December 8, 1955
536-6270
Rev. Michael G. Pierce, S.J., Director
Rev. Daniel F. Dwyer, S.J.
Rev. Paul W. Facey, S.J.
Rev. James F. Geary, S.J.
Rev. John J. Galvin, S.J.
Rev. Thomas B. Mulvehill, S.J.
Rev. Bernard J. Finnegan, S.J.
Order of Services
Saturday Mass: 4:00 P.M.
Sunday Masses: 7:00, 8:00, 9:00, 10:00, 11:00 A.M.; 12:00 Noon, 4:00 P.M.
Holyday Masses: 7:45, 8:30, 11:30 A.M.; 12:10, 1:10, 5:10 P.M.
Weekday Masses: 7:45, 8:30 A.M.; 12:10, 5:10 P.M.
Confessions: Daily, 12:00-1:30, 4:00-5:00 P.M.; Sunday, before all Masses. Priest available at all times for confession or consultation in offices.

Our Lady Of Fatima Shrine

PASSIONIST FATHERS AND BROTHERS
159 Washington St., Brighton 02135 Est. 1969
782-4220 Ext. 24
Brother Christopher Bannon, C.P., Director
1st Saturday Devotions Mass in St. Gabriel's Church 9:00 A.M., followed by Rosary Procession, Breakfast and Guest Speaker. 13th of each month, May through October, 8:00 P.M. Outdoor Candlelight Rosary Procession. Each Sunday 3:00 P.M.; Rosary, Novena for Peace and Benediction. All day Adoration of the Blessed Sacrament 9:00 A.M.-6:00 P.M., 3rd Saturday of each month. For special group contact the director. Shrine is open daily 1:30-4:30 P.M., Weekends 9:00 A.M.-9:00 P.M.
Legal Name: Crusaders of Fatima, Inc.

Don Orione Madonna Shrine

DON ORIONE FATHERS
111 Orient Ave., East Boston 02128 Est. May 1, 1954
569-2100
Very Rev. Rocco Crescenzi, F.D.P.: Director
Order of Services
Indoors Nov. 1 - May 1. Outdoors May 1 - Nov. 1.
Special Pilgrimages
Arrangements made with Director.
Legal Name: Sons of Divine Providence, Inc.

FRANCISCAN FATHERS
St. Anthony's Shrine

100 Arch St., Boston 02110 Est. February 17, 1947
542-6440
(See Page 17 for Order of Services)

Saint Francis Chapel

Prudential Center, 178 Plaza, Boston 02199
Established 1969
542-6448
Rev. David Fleming, O.F.M.: Director
Order of Services
Sunday Masses: (Saturday, 4:00, 5:00, 6:00 P.M.); 9:00, 10:00, 11:00 A.M.; 12:00 Noon; 4:00, 5:00, 6:00 P.M.
Daily Masses: 8:00 A.M.; 12:05 Noon; 12:35, 4:15, 4:45 P.M.
Saturday Masses: 9:00 A.M.; 12:00 Noon; 4:00, 5:00, 6:00 P.M.
Confessions: Daily 9:00 A.M.—6:00 P.M.
St. Anthony Devotion: All Masses, Tuesday.
St. Jude Devotion: All Masses, Thursday.

St. Clement's Eucharistic Shrine

Archdiocesan Eucharistic Shrine of Perpetual Adoration.
Boylston and Ipswich Sts., Boston 02215
Est. May 3, 1945
266-5999
Oblates of the Virgin Mary: Rev. Vincenzo Antolini, O.M.V.
Bro. John Edward Reese, O.M.V.
Bro. Vincent Joseph Young, O.M.V.
Daily Exposition and Adoration of the Blessed Sacrament: 3:00-6:00 P.M.
Daily Mass: 3:00 P.M.
Nocturnal Adoration: 1st Tuesday, Wednesday, Friday of every month, 9:00 P.M. to 1:00 A.M.
NEWMAN CENTER
1105 Boylston St., Boston 266-2286 Est. 1966
Rev. Paul J. Lynch
Rev. Joseph McNamara, O.M.I.
Sunday Masses: 9:30, 11:00 A.M., 4:30 P.M.
Thursday Mass: 7:30 P.M.

St. John Bosco Chapel

SALESIAN FATHERS
300 Tremont St., Boston 02116 Est. March, 1955
426-9457
Rev. Kenneth J. Germaine, S.D.B., Director
Order of Services
Sunday Masses: 8:00, 9:00.
Daily Mass: 7:30.
Confessions: Daily, 2:00-9:00 P.M.; By appointment also.
Legal Name: Salesian Society, Inc., Don Bosco Technical High School.

St. Thomas More Oratory

DIOCESAN PRIESTS
49 Franklin St., Boston 02110 Est. May 26, 1935
482-4316
Supervised by Business Office of the Archdiocesan Chancery (254-0100).
Place of prayer for thousands of workers and shoppers in downtown Boston.
Hours: 7:00 A.M. - 6:00 P.M.; Monday - Friday; Saturday, 8:00 A.M. - 1:00 P.M.
Closed Saturdays, July and August.
Order of Services
Weekday Mass: 8:00 A.M.
First Friday Masses: 8:00 A.M.; 5:10 P.M.
Lenten Masses: 8:00 A.M., 12:00 Noon, 5:10 P.M., Monday-Friday.

JOHN F. SHEA & CO., INC.

ROOFING and SHEET METAL

41 HOLLINGSWORTH STREET, MATTAPAN

Dial 298-0356

Established in 1918

Public Chapels and Shrines

OUTSIDE BOSTON AREA

BROCKTON

Chapel of Our Saviour

GRAYMOOR FRIARS

'estgate Drive, Brockton 02401 Est. Oct. 30, 1961
583-8357

ev. Peter Taran, S.A.: Director

ORDER OF SERVICES

aily Masses: 7:00 A.M.; 12:05, 5:30, 7:15 P.M.
olyday Masses: (Eve of Holyday 5:30, 7:15 P.M.;) 7:00, 11:00 A.M.; 12:05, 5:30, 7:15 P.M.
onfessions: Daily, before and after Masses; Sat., 4:00-5:00, 7:30-8:00 P.M.
t. Anthony Novena: Tuesday, 12:05 Mass; Sermon and Prayers, 7:15 Mass.
/EEK OF PRAYER FOR CHRISTIAN UNITY, January 18-25
nstructions are arranged upon request.
rayer Group: Monday, 8:00 P.M.
ew Testament Classes: Tuesday 8:00 P.M.
hird Order of St. Francis: Second Sunday of every month at 1:30 P.M.
dult Religious Education: Wednesday, 10:30 A.M.
ivorced and separated Catholics Meeting: First and third Thursday, 8:00 P.M.
.A.: Wednesday, 8:30 P.M.
L-ANON: Meeting Friday, 8:30 P.M.
egal Name: Franciscan Friars of the Atonement, Inc.

HOLLISTON

Fatima Shrine

XAVERIAN MISSIONARY FATHERS

115 Summer St., Holliston 01746 Est. September, 1950
429-2144

Rev. Oddo Galeazzi, S.X.: Director
Residence: 101 Summer St., 01746

PROGRAM

Sunday Devotions: Outdoors from May through October, Indoors from November through April, 3 P.M., Stations; 4 P.M Rosary, Sermon and Benediction.
Masses Scheduled in advance for Pilgrimage Groups.
First Saturdays: Candlelight Devotions, 8 P.M., through September, 7:30 P.M. in October.
Christmas Lighting: First Sunday of Advent to Epiphany.
Special daytime or evening services for groups of any size.
Shrine is open at all times and illuminated at night.
Legal Name: St. Francis Xavier Foreign Mission Society, Inc.

IPSWICH*

National Shrine of Our Lady of La Salette

Bus leaves Haymarket Sq., Boston, Sunday, 1:30 P.M., June through October.

LA SALETTE FATHERS

Topsfield Rd., Ipswich 01938 Est. September 19, 1945
356-3266

Rev. John Welch, M.S., Director

SUNDAY PILGRIMAGES

Outdoors—May 1 - November 1, 3:00 P.M.
Indoors—November 1 - May 1, 3:00 P.M.

SPECIAL PROGRAMS

Days of Recollection for groups or Sodalities.
Legal Name: Missionaries of Our Lady of La Salette Corporation.

PEABODY

St. Therese Carmelite Chapel

CARMELITE FATHERS

Northshore Shopping Center 01960 Est. November 1959
531-6145

STAFF

Rev. Alan Crowley, O.Carm.
Rev. Oliver Coleman, O.Carm.
Rev. Peter Thomas Sherry, O.Carm.
Rev. Cyril Fitzgerald, O.Carm.
Bro. Xavier MacEachern, O.Carm.
Bro. Dean Gimigliano, O.Carm.
In Residence:
Rev. Lambert Yore, O.Carm.
Residence: 4 Wheatland St., Peabody 01960 (532-2843)

ORDER OF SERVICES

Masses Daily (except Sunday): 8:30, 12:00 Noon; 4:30 and 5:45 P.M.
Masses, Holy Days: 8:30, 11:00, 12:00 Noon 12:45, 4:30, 5:45 P.M.
Masses, First Fridays: 8:30, 11:00, 12:00 Noon; 4:30, 5:45 P.M.
Novena to St. Therese: Tuesdays after Mass.
Novena to St. Jude: Thursdays after Mass.
Confessions: Saturday, 10:30 A.M.-12:00; 2:30-3:30 P.M.; daily before each Mass; and other times by request.
Liturgy and Scripture classes..
Inquiry Classes Lecture Series
Legal Name: Society of Mount Carmel of Massachusetts.

WHY NOT ARRANGE

A Tour of The Chapels and Shrines within the Archdiocese of Boston? Many visitors to Boston call the Directory Office for locations of these centers of devotion which, perhaps, local residents have overlooked.

Matthew F. Sheehan Co.

22 CHAUNCY STREET BOSTON, MASS. 02111

Area Code 617 Telephone 426-3921 or 426-3922

You are cordially invited to visit the complete Church Goods and Religious Article headquarters in New England. Since 1907 we have devoted ourselves to serving the Religious and Laity with the same high standard of quality and service on which we were founded. Situated in the heart of downtown Boston we are within easy commuting distance from any of our New England States. We are pleased to ship anywhere in the world. When placing an order with us, rest assured it will receive our promptest attention and careful packing.

CHURCH SUPPLIES — CLERGY APPAREL — BOOKS — MEMORIALS

a complete line of Will & Baumer candles for all occasions

The printer for all seasons

Once upon a time all the printing in the Church was confined to monasteries where the monks labored tediously transcribing the words of God for the generations to follow. Centuries later, we at the Fandel Press feel somewhat awed to realize that here in our plant alone we are capable of printing and binding more work in a month than all the monks and artisans of the past ever accomplished in a lifetime. Why is this? The reason is simple. Printing has developed to the point where it is essential to everyday living. It is a vital force for today and the tomorrows of the future. At the Fandel Press, printing has rolled off our presses every working day of every week of every month of every year for fifty-two years . . . indeed the printer for all seasons. Won't you think of us for your next printing order?

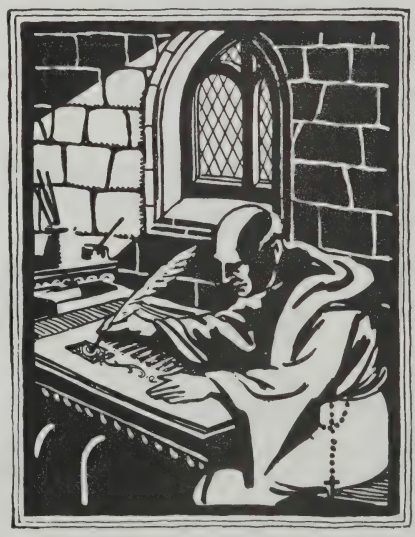

CHURCHES: Mass cards and folders. Collection envelopes. Spiritual bouquets. Parish bulletins Program books. Jubilee printing Holy Week schedules. Memorial cards. Census forms. Baptism Confirmation, etc forms

CONVENTS: Stationery. Custom greeting cards. "Private envelopes" with the inside tinted

HOSPITALS: Rule books. Business forms. Labels. Tags. Accounting forms. NCR forms. Form letters

SCHOOLS: Stationery forms. Invoices. Social printing. Flyers. News letters. Hand books. Report cards. Binding registers

Fandel Press

INCORPORATED

Dial 524-0203 . . . for

YOUR COMPLETE PRINTING SERVICE

59 McBride Street, Boston, Mass. 02130

HELP US—HELP OUR ADVERTISERS—TELL THEM WHERE YOU SAW THE AD

HOSPITAL AND PRISON CHAPLAINS

HOSPITALS

BETH ISRAEL HOSPITAL
Paulist Fathers — St. Ann Church, 266-2635.
BON SECOURS HOSPITAL
Rev. Cyr Parent, S.M., 1+687-0151.
BOSTON CHILDREN'S HOSPITAL
Redemptorist Fathers — Mission Church, 445-2600.
BOSTON CITY HOSPITAL
Rev. Andrew J. Scopp, S.J., Director, 424-5456
Rev. John L. Barry, S.J.
Rev. Thomas P. Fay, S.J.
BOSTON LYING-IN HOSPITAL
Paulist Fathers — St. Ann Church, 266-2635.
BOSTON STATE HOSPITAL
Rev. John R. Giggi, 436-6000.
BROCKTON HOSPITAL
Rev. Richard P. Crowley — 1 + 586-2600.
PETER BENT BRIGHAM
Redemptorist Fathers — Mission Church, 445-2600.
ROBERT BRECK BRIGHAM HOSPITAL
Redemptorist Fathers — Mission Church, 445-2600.
CAMBRIDGE HOSPITALS
Mt. Auburn, Sancta Maria, Cambridge City Hospital
Rev. Maurice P. Meade, M.Ed.
Rev. Terrance D. McGlone
Rev. James B. Canniff, 354-1440.
YOUVILLE HOSPITAL
Rev. Gerald J. Calhoon, S.J., 876-4344.
Rev. John R. Gregoil, S.J., 876-4344.
CAMBRIDGE CITY INFIRMARY
Attended by St. Peter's Church, 547-4235.
CARDINAL CUSHING GENERAL HOSPITAL
Rev. Phillip B. Lavin, 1 + 588-4000.
Rev. Lionel A. Bourque, Assistant
CARNEY HOSPITAL
Rev. Joseph M. O'Donnell, C.M., 296-4000.
Rev. John Hurley, C.M., Assistant
CUSHING HOSPITAL (Framingham)
Rev. Edmund P. Charest, 1 + 872-4301.
DANVERS STATE HOSPITAL 1 + 774-5000
Rev. Richard J. Smith
GROVER MANOR HOSPITAL (Revere)
Rev. Michael M. Ferraro, 284-7990
HAHNEMAN HOSPITAL
Attended by St. Gabriel's Church, 254-6582.
JAMAICA PLAIN HOSPITALS
Faulkner, Longwood, Osteopathic
Rev. Charles R. McGahey, 325-4865.
JOSLIN CLINIC
Redemptorist Fathers—Mission Church, 445-2600.
JOSEPH P. KENNEDY JR. MEMORIAL HOSPITAL
Rev. Canisius Hazlett, C.P., 254-3800.
LAKEVILLE STATE HOSPITAL
Rev. Msgr. Frederick R. Condon, 1 + 947-1231.
LAWRENCE GENERAL HOSPITAL (Rehabilitation Clinic)
Rev. James L. Nolan, O.S.A.
LAWRENCE MEMORIAL HOSPITAL (Medford)
Rev. Joseph P. Robinson, 396-5522.
LEMUEL SHATTUCK HOSPITAL
Rev. Thomas F. Walsh, 522-8110.
LONG ISLAND HOSPITAL
Rev. Alfred E. Finn, 328-1371.
LYNN HOSPITAL
Rev. Msgr. John W. Lynch, 595-8240.
MALDEN CITY HOSPITAL
Rev. Daniel J. Cavanaugh, 321-1961.
MASSACHUSETTS GENERAL HOSPITAL
Office — 726-2222. 24 Hr. Page — 726-2066.
Rev. Eugene M. Clegg, S.M.
Rev. Robert Struminski, S.M.
Rev. George Szal, S.M.
MASSACHUSETTS MENTAL HEALTH CENTER
Redemptorist Fathers — Mission Church, 445-2600.
MATTAPAN CHRONIC DISEASE HOSPITAL
Rev. Mark E. Breheny, 298-7900.
MEDFIELD STATE HOSPITAL
Rev. John J. Hever, 1 + 359-4313.
MELROSE-WAKEFIELD HOSPITAL
Rev. John A. Daley, 665-0152.
METROPOLITAN STATE HOSPITAL
894-4300
Rev. Paul J. Moriarty
MIDDLESEX COUNTY HOSPITAL
Attended by Our Lady, Comforter of the Afflicted Church, 894-3481.
NEW ENGLAND BAPTIST HOSPITAL
Redemptorist Fathers — Mission Church, 445-2600.
NEW ENGLAND DEACONESS HOSPITAL
Redemptorist Fathers — Mission Church, 445-2600.
NEW ENGLAND MEDICAL CENTER
St. James Church, 542-5044.
NEWTON-WELLESLEY HOSPITAL
Rev. T. Joseph Moynihan, 244-0590.
NORFOLK COUNTY HOSPITAL
Attended by St. Clare's Church, 848-7480.
PARKER HILL MEDICAL CENTER
Redemptorist Fathers — Mission Church, 445-2600.
PONDVILLE HOSPITAL
Rev. Michael D. Sullivan, 1 + 528-0170.
QUINCY CITY HOSPITAL
Rev. David F. Delaney, 773-1021.
ST. ELIZABETH'S HOSPITAL 782-7000
Rev. Msgr. Charles W. McCarthy
Rev. Joseph T. Sheehy
ST. JOHN'S HOSPITAL
Rev. Ronald Chiasson, O.M.I., 1+458-1474.
Rev. Joseph Wild, O.M.I., 1 + 458-1474.
ST. JOHN OF GOD HOSPITAL
Rev. Maurice L. Buttimer, S.J., 277-5750.
ST. JOSEPH'S HOSPITAL
Rev. Paul W. Beauregard, O.M.I., 1 + 453-1761.
ST. MARGARET'S HOSPITAL
Rev. J. Joseph Kierce
SOLDIERS' HOME
Rev. Msgr. John J. Geegan, 884-5660.
TEWKSBURY SANATORIUM 1 + 851-7321.
Rev. Thomas McParland, O.M.I.
Rev. George Buckley, O.M.I.
U.S. PUBLIC HEALTH HOSPITAL
Attended by St. Gabriel's Church, 254-6582.
UNIVERSITY HOSPITAL
Rev. Thomas O'Lalor, S.J., 247-5000.
Rev. Charles M. Loeffler, S.J.
Rev. Mr. Robert Weber, S.J.
VETERANS ADMINISTRATION HOSPITALS
Bedford 275-7500.
Rev. Roger G. Brady
Rev. Patrick T. Devine
Rev. James Reilly, O.Carm.
Boston 232-9500.
Rev. John F.X. Fallon
Rev. Ignatius Hunkler, O.S.B.
Rev. Antone M. Kandrac, O.F.M. Conv.
Brockton 1 + 583-4500
Rev. Lawrence P. Sullivan, C.S.C.
Rev. Roger P. Quilty, C.S.C.
Rev. Robert G. Pollis
Rev. Charles L. Wallen, C.S.C.
West Roxbury 323-7700
Rev. Henry P. Nichols
WALTER E. FERNALD SCHOOL
Rev. Henry A. Marquardt, 894-3600.
WALTHAM HOSPITAL (Waltham)
Rev. Joseph V. Amodio, C.S.S., 899-3300
WHIDDEN MEMORIAL HOSPITAL (Chelsea)
Rev. Michael M. Ferraro, 389-6270
WRENTHAM SCHOOL
Rev. James H. Coffey, 1 + 384-3373.

INSTITUTIONS

JUDGE JOHN J. CONNELLY YOUTH CENTER
Boys—Rev. Msgr. John F. Kinchla, 227-0396, 288-9100
CHARLES STREET JAIL
Rev. Gerald L. Bucke, 523-4342.
DEER ISLAND
Rev. Cyril J. Conroy, 846-2760.
MASSACHUSETTS CORRECTIONAL INSTITUTIONS
Bridgewater:
Rev. Francis M. Greaney, 1 + 697-6941.
Concord:
Rev. Paul S. Scribner, 1+369-3220.
Framingham:
Rev. John J. O'Connor, 1 + 653-6253.
Norfolk:
Rev. Joseph P. McDermott
Walpole:
Rev. Robert J. Doherty
Rev. Charles R. McGahey
Rev. Frederick J. Cartier
Rev. Thomas M. Curran
Rev. Joseph F. Byrne
Rev. George J. Butera
Rev. Daniel J. Sheehan
Rev. James E. Gaudreau
LAWRENCE COUNTY PRISON
Attended by St. Mary's Church, 1 + 685-1111.
PLYMOUTH COUNTY JAIL
Attended by St. Peter's Church, 1 + 746-0663.
SALEM JAIL
Rev. Msgr. Edward T. O'Connell, 1 + 744-0757.

Massachusetts State Circle

Daughters of Isabella

STATE CHAPLAIN
Rev. James Lanergan
115 Crescent Street
West Quincy, Mass. 02169

STATE REGENT
Miss Claire A. Bertrand
52 Granby Street
Springfield, MA. 01108

STATE VICE-REGENT
Miss Marie P. Hart
Gilbert Street
North Brookfield, MA. 01535

Motto: UNITY, FRIENDSHIP, CHARITY, SANCTITY

Membership open to Roman Catholic Women
16 years of age or over
Forty-eight Circles throughout the State of Massachusetts

HUB

DOOR CHECK CO.

BUILDERS HARDWARE

SALES & SERVICE
All Kinds of Closers
Guaranteed
Two Years

- Expert Locksmithing — Cylinders Set, Mastered
- Specialists on All Kinds of Floor Checks
- All Repair Work Guaranteed For One Year

36 BROMFIELD STREET
BOSTON, MASS. 02108
Tel. 542-5314

THE CAMPUS MINISTRY OF THE ARCHDIOCESE OF BOSTON

Newman Apostolate to Colleges and Universities

OFFICE

468 Beacon Street, Boston 02115

267-5577

DIRECTOR
Rev. Robert W. Bullock

EXECUTIVE ASSISTANT
Ms. Eileen M. Johnson

St. Clement's Student Center

1105 Boylston St., Boston 02115
266-2286

Rev. Paul J. Lynch
Rev. Joseph McNamara, O.M.I.
Miss Nancy Coonan, Program Coordinator
Miss Jeanne Gantley
Serving students from:
Berklee School of Music
Boston Conservatory
Chamberlayne Jr. College
Emerson College
Fisher Jr. College
Grahm Jr. College
Katherine Gibbs School
Museum School of Fine Arts
Newbury Jr. College
New England School of Art

Bunker Hill Community College

286 Rutherford Ave., Charlestown 02129
241-8600
Rev. William Joy

University of Massachusetts at Boston

Rev. James F. Rafferty
Rev. Richard K. Gross, S.J.
Also serving Suffolk University
287-1900 Ext. 2919

Lowell Campus Ministry

Rev. Joseph D. Flynn
Rev. James Hession
Newman Center, 52 Colonial Ave. 01854
454-0151

North Shore Campus Ministry

Rev. James Power
745-0556, Ext. 315
Salem State College

Bentley College

Rev. Arthur A. Brown, 500 Beaver St., Waltham 02154
891-2221

Boston City Hospital School of Nursing

Rev. Andrew Scopp, S.J., 761 Harrison Ave., Boston
Immaculate Conception 02118
536-8440

Boston College

Rev. James Halpin, S.J., Chaplain
Rev. George Murphy, S.J., Chaplain
Rev. Robert Braunreuther, S.J., University Chaplain
Rev. Paul Jones, S.J., Chaplain
Sister Claire Lowery, R.C.S.J., Chaplain
Rev. Daniel Lusch, S.J., Chaplain
Ms. Laetitia Blain, Chaplain
Mr. Tony Cataldo, S.J., Chaplain
Boston College-Newton Campus,
Rev. George Winchester, S.J., Chaplain,
Newton Campus
Chestnut Hill 02167, 969-0100 Ext. 2666

Boston State College

Rev. Thomas M. Curran
Sister Georgianna Landrigan, S.C.
625 Huntington Ave., Boston 02115
731-3300 Ext. 251 or Ext. 210 (Fenway)
Serving students from:
Massachusetts College of Art
Massachusetts College of Pharmacy

Boston University

Rev. Charles J. Brunick, C.S.P.
211 Bay State Road, Boston 02115
266-1683

Brandeis University

Rev. Robert W. Bullock
Ms. Eileen Johnson, Music Director
Office of the Catholic Chaplain
647-2179 (Office), 647-2418 (Chapel)

Bridgewater State College

Rev. John M. Hamrock
Catholic Student Center, 122 Park Ave., Bridgewater 02324
697-2402

Emmanuel College

Rev. Louis Haag, M.M.
Sister Rosaria Salerno, O.S.B.
400 The Fenway, Boston 02215
277-9340, Ext. 378 or 266-4457

Fenway Center

Sister Rosaria Salerno, O.S.B.
Ms. Denise LeBlanc, Program Co-ordinator
68 St. Stephen St., Boston 02115
266-4457
Serving Students from:
Northeastern University
Simmons College
Wentworth Institute
New England Conservatory of Music
Wheelock College

Framingham State College

Rev. David F. Noonan
Sister Jon Julie Sullivan, S.N.D.
Chaplain's Office
Framingham 01701
872-3501 - Ext. 281

Harvard-Radcliffe Student Center

Rev. John P. Boles, Chaplain
Rev. Thomas Powers
Sister Evelyn Ronan, S.N.D.
20 Arrow St., Cambridge 02138
868-6585 - 491-8400

Massachusetts Institute of Technology

Rev. Robert Moran, C.S.P., 317 Memorial Drive, Cambridge 02139, 253-2981

Merrimack College

Rev. Joseph Calderone, O.S.A., Director
Sister Raphael Fahy
North Andover 01845
683-7111

Regis College

Rev. Paul McLaughlin, 235 Wellesley St., Weston 02193
893-1820
Sister Elizabeth Cawley, C.S.J.

Tufts University

Rev. John P. Donahue, C.S.P.
Newman Center, 209 College Ave., Medford 02155
625-5346

Wellesley College

Chaplain to be assigned. Wellesley 02181
235-0320, Ext. 721

HELP US—HELP OUR ADVERTISERS—TELL THEM WHERE YOU SAW THE AD

Juvenile Court Chaplains

Archdiocesan Chairman, Rev. Thomas F. Oates
1 Lake St., Brighton 02135
Archdiocesan Personnel Office 254-2085

ESSEX COUNTY

First District Court
SALEM, BEVERLY, DANVERS. HAMILTON, MIDDLETON, TOPSFIELD, WENHAM, MANCHESTER.
REV. WILLIAM J. GUERETTE, St. Anne Rectory, 290 Jefferson Ave., Salem. 744-1930.

Second District Court
AMESBURY, MERRIMAC, SALISBURY.
To Be Appointed

District Court, South Essex
LYNN, MARBLEHEAD, NAHANT, SWAMPSCOTT, SAUGUS.
REV. ROBERT MORRISSETTE
8 So. Common St., Lynn 01901

District Court, North Essex
HAVERHILL, GROVELAND, GEORGETOWN, BOXFORD.
REV. GEORGE BUTERA, St. John The Baptist Rectory, 110 Lincoln Ave., Haverhill 372-2780.

District Court, East Essex
ESSEX, ROCKPORT, GLOUCESTER.
REV. JOHN W. O'BRIEN, St. Ann's Rectory, 60 Prospect St., Gloucester. 1+372-2780.

District Court of Lawrence
ANDOVER, LAWRENCE, METHUEN, NORTH ANDOVER.
REV. GEORGE J. CALLAHAN, O.S.A., St. Augustine Rectory, 124 Ames St., Lawrence. 1+686-0727.
REV. THOMAS CONWAY, St. Patrick Rectory, 118 So. Broadway St., Lawrence. 683-9416.

District Court of Newburyport
NEWBURYPORT, NEWBURY, ROWLEY, WEST NEWBURY, SALISBURY.
REV. WILLIAM J. GUERRETTE, St. Ann Rectory 290 Jefferson Ave., Salem. 744-1930.

District Court of Peabody
PEABODY, LYNNFIELD.
REV. FRANCIS A. AUDY, St. John The Baptist Rectory, Rear 17 Chestnut St., Peabody. 531-0002.

MIDDLESEX COUNTY

First District Court, North Middlesex
AYER, GROTON, PEPPERELL, TOWNSEND, ASHBY, SHIRLEY, WESTFORD, LITTLETON, BOXBOROUGH.
To Be Appointed.

First District Court, South Middlesex
FRAMINGHAM, ASHLAND, HOLLISTON, SHERBORN, WAYLAND, HOPKINTON, SUDBURY.
REV. ERNEST E. TOURIGNEY, St. Mary's Rectory, 8 Church St., Holliston. 429-4427.

First District Court, East Middlesex
MALDEN, MEDFORD, MELROSE, EVERETT, WAKEFIELD.
REV. EDWARD F. SHERRY, Immaculate Conception Rectory, 10 Fellsway East, Malden. 324-4941.

Second District Court, East Middlesex
WALTHAM, WATERTOWN, WESTON.
REV. RODNEY J. COPP, St. Charles Rectory, 51 Hall St., Waltham. 893-0330.

Third District Court, East Middlesex
CAMBRIDGE, ARLINGTON, BELMONT.
REV. DANIEL C. DOHERTY, S.J. Blessed Sacrament Rectory, 189 Pearl St., Cambridge. 547-1669.

District Court, Central Middlesex
ACTON, BEDFORD, CARLISLE, CONCORD, LEXINGTON, LINCOLN, MAYNARD. STOWE.
REV. ARNOLD E. KELLEY, St. Brigid Rectory, 2001 Massachusetts Ave., Lexington. 862-0335.

District Court of Lowell
LOWELL, BILLERICA, CHELMSFORD, DRACUT, DUNSTABLE, TEWKSBURY, TYNGSBORO.
REV. DENNIS COONEY, O.M.I., Immaculate Conception Rectory, 144 E. Merrimack St., Lowell. 458-1474.

Fourth District Court, East Middlesex
READING, NORTH READING, WOBURN, WINCHESTER, BURLINGTON, WILMINGTON, STONEHAM.
REV. JOSEPH T. CANAVAN, St. Charles Rectory, 280 Main St., Woburn, 933-0300

District Court of Marlboro
REV. JOHN J. ROUSSIN, Immaculate Conception Rectory, 17 Washington Court, Marlboro. 485-0016.

District Court of Natick
REV. JAMES E. O'LEARY, St. Patrick Rectory, 44 East Central St., Natick. 653-1093.

District Court of Newton
REV. LEROY E. OWENS, Our Lady Help of Christians Rectory, 573 Washington St., Newton. 527-7560.

District Court of Somerville
REV. WILLIAM T. LEONARD, St. Ann's Rectory, 399 Medford St., Somerville. 625-1904.

NORFOLK COUNTY

District Court, East Norfolk
RANDOLPH, BRAINTREE, COHASSET, WEYMOUTH, QUINCY, HOLBROOK, MILTON.
REV. JOHN H. CURLEY, St. Gerard Majella Rectory, 1860 Washington St., Canton 828-3420.
REV. WILLIAM F. SHARKEY, St. Ann Rectory, 757 Hancock St., Wollaston. 479-5400.

District Court, South Norfolk
STOUGHTON, CANTON, AVON, SHARON.
REV. ROMEO LEVASSEUR, M.S., St. James Rectory, 560 Page St., Stoughton. 344-9121.

District Court, North Norfolk
DEDHAM, DOVER, NORWOOD, WESTWOOD, MEDFIELD, NEEDHAM, WELLESLEY.
To be Appointed

District Court, West Norfolk
BELLINGHAM, FOXBORO, FRANKLIN, MEDWAY, MILLIS, NORFOLK, PLAINVILLE, WALPOLE, WRENTHAM.
REV. EDWARD M. LeSAGE, St. Thomas The Apostle Rectory, 111 Exchange St., Millis. 1+376-2621.

Municipal Court of Brookline
REV. PAUL T. RYAN, St. Mary of the Assumption Rectory, 5 Linden Place, Brookline. 734-0444.

PLYMOUTH COUNTY

Second District Court
ABINGTON, ROCKLAND, HINGHAM, HULL, HANOVER, HANSON, SCITUATE, NORWELL, WHITMAN.
REV. JOHN F. ARENS, St. Paul Rectory, 147 North St., Hingham. 749-0587.

Third District Court
PLYMOUTH, KINGSTON, PLYMPTON, PEMBROKE, DUXBURY, MARSHFIELD.
Attended by St. Peter's Parish, 81 Court St., Plymouth. 746-0663.
REV. WILLIAM M. MacKENZIE

Fourth District Court
MIDDLEBORO, WAREHAM, LAKEVILLE, ROCHESTER, CARVER.
REV. CHARLES J. HUGHES, Sts. Martha and Mary Rectory, Bedford St., R.F.D. #1, Lakeville 02346. 1+947-2107.

District Court of Brockton
BROCKTON, BRIDGEWATER, WEST BRIDGEWATER, EAST BRIDGEWATER, HALIFAX.
REV. JOHN J. SHEA and REV. JOSEPH FAGAN, Holy Ghost Rectory, 518 Washington St., Whitman. 871-0100.

SUFFOLK COUNTY

Boston Juvenile Court
REV. MSGR. WILLIAM H. ROCHE, Cathedral Rectory, 75 Union Park St., Boston. 542-5682.
REV. WILLIAM C. FRANCIS, St., Paul Rectory, 1 Lingard St., Dorchester, 445-9553
REV. JAMES F. HAWKER, Sacred Heart Rectory, 386 Hancock St., Quincy. 472-0054.

Brighton Municipal Court
REV. TIMOTHY J. MURPHY, St. Anthony's Rectory, 43 Holton St., Allston. 782-0775.

Charlestown Municipal Court
REV. JOHN B. WARD, St. Francis DeSales Rectory, 303 Bunker Hill St., Charlestown. 242-0147.

Chelsea District Court
CHELSEA, REVERE.
To Be Appointed.

Dorchester Municipal Court
REV. KEVIN J. DEELEY, St. Peter's Rectory, 309 Bowdoin St., Dorchester, 265-1132
REV. JOSEPH T. GREER, St. Mark's Rectory, 20 Roseland St., Dorchester, 825-2852.
REV. RONALD D. COYNE, St. Angela's Rectory, 1548 Blue Hill Ave., Mattapan, 298-0080.
REV. W. JAMES NYHAN, St. Ambrose Rectory, 240 Adams St., Dorchester, 265-5302.

East Boston District Court
EAST BOSTON, WINTHROP.
REV. RICHARD T. DONAHUE, Sacred Heart Rectory, 35 Brooks St., East Boston. 567-5776.

South Boston Municipal Court
REV. WILLIAM J. ENGLISH, St. Brigid's Rectory, 841 E. Broadway, South Boston 268-2122.

West Roxbury Municipal Court
REV. DANIEL P. HEGARTY, Sacred Heart Rectory, 169 Cummins Highway, Roslindale. 325-3322.

J. H. McNAMARA, INC.

READY MIX CONCRETE

Sand, Gravel, Crushed Stone

291 NORTH HARVARD STREET, ALLSTON, MASS.

782-3350

NE
SCHOOL
SUPPLY

A
MILTON
BRADLEY
COMPANY

- Pre-School & Play
- Learning Aids
- Art Materials
- General Supplies
- Audio-Visual
- Furniture

A complete general catalog and a new learning materials catalog for grades 7 and up are available upon request. Our sales representative will be pleased to supply information or demonstrate any of our products. Please call or write:

NEW ENGLAND SCHOOL SUPPLY
A MILTON BRADLEY COMPANY
P. O. BOX 1581 SPRINGFIELD, MASSACHUSETTS 01101
(413) 525-6411

FRASER
Engineering Company Inc.
63 COURT STREET NEWTON, MASS. 02160 TEL. 332-3700

*HEATING AND INDUSTRIAL PIPING
MECHANICAL MAINTENANCE

INDUSTRIAL BOILER INSTALLATION

CERTIFIED WELDERS

- pressure vessel
- pipe lines
- Electric & gas welding
- aluminum & cast iron
- Insured & bonded

CALL 332-3700 · 24 HOUR SERVICE

Root
QUALITY
CRAFTED
CANDLES

- More resistant to bending in hot weather.
- Longer burning time. Compare by test.
- Draft-proof burners that prevent dripping.
- Compact burners for shorter candles on the Altar of Sacrifice.
- Satisfaction guaranteed on all Root Products.

H. Kenneth Barker
11 Madison Rd., P.O. Box 216
Marblehead, Ma. 01945
CALL COLLECT: 617-631-4839

THE A. I. ROOT CO. ESTABLISHED
MEDINA, O. 44256 1869

HELP US—HELP OUR ADVERTISERS—TELL THEM WHERE YOU SAW THE AD

1976 - 1977
SCHOOL CALENDAR
ARCHDIOCESE OF BOSTON

Department of Education, 468 Beacon Street
Boston, Massachusetts 02115 — Telephone 536-5417

REV. EUGENE P. SULLIVAN
Superintendent of Schools

REV. JAMES F. HAWKER
Director of Religious Education for schools

SISTER KATHLEEN HAGERTY, C.S.J.
Assistant to the Director of
Religious Education for Schools

SISTER M. WANDA BANKS, S.C.N.
SISTER LEONA McCAUGHEY, C.S.J.
SISTER MARY JUDE WATERS, O.P.
Members of Educational Development Team

SISTER M. FRANCIS REGIS, C.S.J.
Associate Superintendent for
Educational Services

SISTER ELIZABETH FARRAGHER, R.C.E.
Coordinator of Governmental Programs

ARCHDIOCESE OF BOSTON **DEPARTMENT OF EDUCATION**

OFFICIAL SCHOOL CALENDAR 1976-1977

SEPTEMBER 1976

M	T	W	T	F
		8	9	10
13	14	15	16	17
20	21	22	23	24
27	28	29	30	

17 Days

OCTOBER 1976

M	T	W	T	F
				1
4	5	6	7	8
	12	13	14	15
18	19	20	21	22
25	26	27	28	29

20 Days

NOVEMBER 1976

M	T	W	T	F
(1)	2	3	4	5
8	9	10		12
15	16	17	18	19
22	23	2		
29	30			

18 Days

DECEMBER 1976

M	T	W	T	F
		1	2	3
6	7	(8)	9	10
13	14	15	16	

16 Days

JANUARY 1977

M	T	W	T	F
3	4	5	6	7
10	11	12	13	14
17	18	19	20	21
24	25	26	27	28
31				

21 Days

FEBRUARY 1977

M	T	W	T	F
	1	2	3	4
7	8	9	10	11
14	15	16	17	18
28				

15 Days

MARCH 1977

M	T	W	T	F
	1	2	3	4
7	8	9	10	11
14	15	16	17	18
21	22	23	24	25
28	29	30	31	

23 Days

APRIL 1977

M	T	W	T	F
				1
4	5	6	7	(8)
11	12	13	14	15
25	26	27	28	29

15 Days

MAY 1977

M	T	W	T	F
2	3	4	5	6
9	10	11	12	13
16	17	18	(19)	20
23	24	25	26	27
	31			

20 Days

JUNE 1977

M	T	W	T	F
		1	2	3
6	7	8	9	10
13	14	15	16	17
20	21	22	23	24

18 Days

TOTAL DAYS — 183
( ) — Holy Day
— Holiday or vacation
— School session 1/2 day

1. You may determine the close of the school year by the fulfillment of 180 school days or the required hours. Please notify this office in writing by June 1, 1977, the date of your school closing and your fulfillment of the Massachusetts State law.
2. Schools preferring to be in session on Holy Days of Obligation may celebrate the days with appropriate liturgies.
3. Sessions may be suspended whenever the public school sessions in the respective city or town are suspended due to inclement weather or civic holidays.
4. Schools may not take additional free days or close sessions early without the consent of the Superintendent of Schools.
5. High school graduations may be held on or after May 26; elementary school graduations on or after June 3.
6. Catholic Schools Week — February 6-12, 1977.

℞ for SUCCESS

Hard work

Human compassion

Personal integrity

And preparation in a health career

INTERESTED in . . . .

Beginning a career, completing a program, or changing professions?
Laboure Jr. College can provide you with opportunity to develop new insights and acquire new skills in . . .

Dietetics

Electroencephalography (EEG)

Human Services

Nursing (RN)

Respiratory Therapy

LABOURE offers you . . . .

individualized learning, small classes, regional and professional accreditation, part-time and full-time study, evening and summer courses, and a program in continuing education.

For information contact:

Laboure Junior College

2120 Dorchester Avenue

Boston, MA. 02124

617-296-8300 Ext. 411

scholar's lib.

be a free thinker at Regis College

free to prepare for a non-traditional career

Prepare for a career in Engineering under the new *Dual Degree Program between Regis College and Worcester Polytechnic Institute*, earning both a B.A. and B.S. during the same 5-year period. Or train in social work, psychiatric field work, data processing, teaching. Intern in law, medicine, radiation science or the profession of your choice during the January Program.

free to design your own curriculum

Choose from 230 courses in 22 departments plus interdepartmental programs in Women's Studies, Molecular Biology, The Third World, American, Greek and European Studies. Design your own course or research project — even your own major. Opportunities for international study, cross-registration with neighboring colleges, off-campus involvement.

free to be a scholar among scholars

Enjoy a 9:1 student-faculty ratio. Stimulate your intellect with the expertise of dynamic professors, the enthusiasm of 700 fellow undergraduates. Join the inquiring minds at Regis College and become part of a 49-year tradition for excellence.

free to resume your education

Continuing Education students are welcome full or part-time in regular day or early evening programs, including many of special interest to educators. Undergraduate or graduate credit.

Regis College A Liberal Arts College for Women
(617) 893-1820
WESTON, MASSACHUSETTS 02193

Stonehill College

North Easton, Massachusetts

Conducted by the Holy Cross Fathers

A Fully-Accredited
Catholic Liberal Arts College
For Men and Women
With 1600 Total Enrollment

CURRICULAR CONCENTRATIONS

ARTS—American Studies, Child Development, College Studies, Criminal Justice, Economics, English, French, History, International Studies, Mathematics, Philosophy, Political Science, Psychology, Public Administration, Religious Studies, Sociology, Spanish

SCIENCES— Biology, (Pre-Medical, Pre-Dental), Chemistry, Health Care Administration, Medical Technology, Physics.

BUSINESS ADMINISTRATION Accounting, Finance, Marketing, Management.

Address Inquiries to
MR. BRIAN P. MURPHY
Director of Admissions
(617)-238-1081

Catholic Colleges

Andover, Boston, Brookline, Chestnut Hill, Milton, Newton, North Easton, Weston

Aquinas Junior College
SISTERS OF ST. JOSEPH
303 Adams St., Milton 02186 Est. Sept. 12, 1956
698-7511 698-7322
Sister Mary Louise Morgan, C.S.J., President
Private Junior College for women. A.S. degree with majors in Executive, Legal, Medical, Human Service Secretarial Programs, Medical Assistant and Fashion Merchandising Programs.
Capacity: 400.

Aquinas Junior College
SISTERS OF ST. JOSEPH
15 Walnut Park, Newton 02158 Est. September 1961
244-8134
Sister M. Philomene, C.S.J.: President
Private Junior College, open to young women; Early Childhood Education, Secretarial Science Curricula (Two year programs with Associate Degree).
Capacity: 350.
Legal Name: Aquinas Junior College

Boston College
JESUIT FATHERS
Chestnut Hill 02167 Est. 1863
964-5050
Rev. J. Donald Monan, S.J.: President
Schools: College of Arts and Sciences; Graduate School of Arts and Sciences; School of Law; Evening College of Arts, Sciences and Business Administration; Graduate School of Social Work; School of Management (Undergraduate and Graduate Divisions); School of Nursing; School of Education; Summer session. All Schools and Colleges co-educational.
Legal Name: The Trustees of Boston College.

Emmanuel College
SISTERS OF NOTRE DAME OF NAMUR
400 The Fenway, Boston 02115 Est. 1919
277-9340
Sister Mary Frances McCarthy, S.N.D., Ph.D.: President
Charles A. Kirk, Vice President, for Business Affairs
Dr. Emily M. Binns, Academic Dean
Sister Mary Ellen O'Keefe, M.A.
Dean of Continuing Education
Sister Mary T. Kelleher, M.Ed.
Dean of Students.
Liberal Arts College for Women.
Students may elect a major any time before the junior year under any one of four options: Departmental, Double, Divisional or Interdepartmental.
The academic departments are distributed into four divisions: 1—Classics*, English, French, German, Italian, Polish*, Portuguese*, Russian* and Spanish. 2—Biology, Chemistry, Mathematics, Physics and Psychology. 3—Economics, Education*, History, Political Science, Psychology and Sociology. 4—Art, Mathematics, Music, Philosophy and Theological Studies.
*—Not a major field.
Special Programs: Medical Technology, Rehabilitation Counseling, Management Economics, Music in Rehabilitation, Early Childhood and Family Intervention, Teacher Certification, and Dual Degree (3-2 combined liberal arts and engineering). Division of Continuing Education open to both men and women. Summer sessions.
Graduate Program: Training Center for Educational and Pastoral Ministry.
The College admits women of any race, color, religion and national or ethnic origin at the traditional undergraduate level, and both women and men of any race, color, religion and national or ethnic origin as special or graduate students, and in the Division of Continuing Education.
Capacity: 1500.
Legal Name: The Trustees of Emmanuel College.

Laboure Junior College
DAUGHTERS OF CHARITY OF ST. VINCENT DE PAUL
2120 Dorchester Ave., Boston, Ma. 02124 Est. 1971
(617) 296-8300
Sister Margaret John Kelly, D.C., Ph.D., President
Associate in Science degrees in Nursing (R.N.), Dietetic, Human Services and Electroencephalography. Part-time and full-time evening and summer courses. Co-education, Individualized approach to Learning. Evolved from Catherine Laboure School of Nursing.
Enrollment: 450 Students.
Legal Name: Catherine Laboure Junior College

Merrimack College
AUGUSTINIAN FATHERS
North Andover 01845 Est. 1947
683-7111
Rev. John A. Coughlan, O.S.A., President
Schools: Humanities, Social Sciences, Science and Engineering, Continuing Education, Business Administration (Including 5 year Cooperative Program).
Majors: American Studies, Biology, Pre-Medicine, Chemistry, Medical Technology, Civil (including Co-operative Program) Engineering, Electrical (including Co-operative Program) Engineering, English, Economics, Education, History, Mathematics, Philosophy, Psychology, Sociology, Political Science, Accounting, Marketing, Finance.
Capacity: 2000 students
Rev. Joseph D. Calderone, O.S.A., Director of Campus Ministry
Legal Title: Merrimack College

Regis College
SISTERS OF ST. JOSEPH
235 Wellesley St., Weston 02193 Est. 1927
893-1820
Sister Therese Higgins, C.S.J., Ph.D., President
Edward Mulholland, Ph.D., Academic Dean
Sister Zita Fleming, C.S.J., Dean of Students
Sister Anna Mary Kelly, C.S.J., Director of Continuing Education, Director of Graduate Division
Thomas Weber, Director of Finance and Business Affairs
Liberal Arts: Art, Biology, Chemistry, Classics, Drama, Economics, English, French, German, Italian, Philosophy, Political Science, History, Mathematics, Music, Physics, Psychology, Religious Studies, Sociology, Spanish; teacher preparation, social work and continuing education program; small classes and upper division Seminars. B. A. degree offered, Master of Arts in Special Education.
Capacity: 1000.
Legal Name: Regis College.

Stonehill College
HOLY CROSS FATHERS
Easton 02356 Est. 1948
238-1081
696-0400 (Boston line)
Rev. Ernest J. Bartell, C.S.C.; President
Dr. Robert L. Horn, Academic Dean
Brian P. Murphy, Director of Admissions
Bachelor of Arts: American Studies, Child Development, College Studies, Criminal Justice, Economics, English, History, International Studies, Mathematics, Modern Languages and Literature, Philosophy, Political Science, Psychology, Public Administration, Religious Studies, Sociology.
Bachelor of Science: Biology, Chemistry, Physics.
Bachelor of Science in Business Administration: Accounting, Finance, Marketing.
Pre-Professional Preparation: Medical Technology, Pre-Engineering, Pre-legal, Elementary, Secondary Special Education Teacher Certification.
Enrollment: 1600 men and women. Residence facilities for 1000 men and women on campus.
Legal Name: Stonehill College, Inc.

emmanuel college
a catholic liberal arts college

Perhaps you didn't know that we have these Special Degree Programs

Area Studies
Bilingual Teacher Certification
Biochemistry
Comparative Humanities
Early Childhood and Family Intervention
Engineering (Dual Degree Program)
Foreign Study
The Life Sciences with Research Internships
Management Economics
Medical Technology
Music in Rehabilitation
Patient Psychological Services
Political Science with Washington Internships
Premedical/Predental Courses of Study
Rehabilitation Counseling
Teacher Certification

Perhaps you should investigate us . . .

CONTACT: Director of Admissions or Dean of Continuing Education

Emmanuel College
400 The Fenway
Boston, Massachusetts 02115
Tel. 277-9340 x234, x235
C.E. 4277

Where women and careers converge

Students of any race, color, religion, and national or ethnic origin admitted.

WINDOW CLEANING

CHURCHES BUSINESS
CONVENTS COMMERCIAL
SCHOOLS INDUSTRIAL
HOSPITALS INSTITUTIONAL

DEPENDABLE SERVICE

Established 1918

HUB CLEANING CO.

57 CANAL STREET • BOSTON, MASS. 02114
CA 7-5167

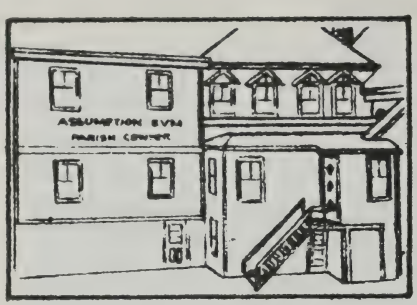

ENCOUNTERS

IN A

"HOME AWAY FROM HOME"

ASSUMPTION, B.V.M.
PARISH CENTER
216 LAWRENCE STREET
LAWRENCE, MASS. 01841
Tel. 687-2911

The Assumption, B.V.M. Parish Center provides THE CHRISTIAN AWARENESS WEEKEND, an Encounter geared to Teens of sophomore and junior high school age.

12 persons maximum for each monthly weekend; boys and girls are on separate C.A.W.

Other Programs at Parish Center:

- Theological Seminars
- Days of Private Recollection for Religious and Priests
- Weekend Retreats for Adults
- Evenings of Recollection for Adults
- Gabriel Richard Speakers' course
- Meetings for Parish Organizations

Fee: $20.00 per person. This Fee includes food and lodging.

Chaplain: **Father Al. Murphy, O.S.A.**

Associate Director: **Thomas P. Long**

Last Year 25,784 Students in 84 Schools Within the Diocese of Boston Had a Special Visitor*

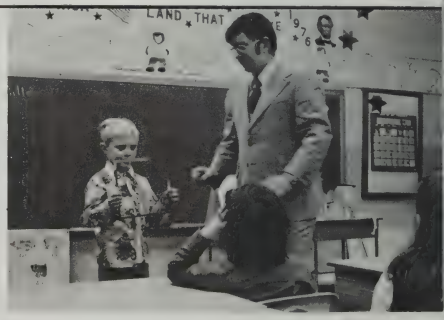

This visit was one of several services provided without charge by Educational Services, a division of Grolier Interstate, Inc. This year, Boston parochial school children, teachers and administrators will again benefit by similar visits of specially trained Educational Services representatives.

Educational Services and its representatives will make available to any parochial school, upon request, any of the following services:

LEARNING WITH MAGIC — A unique classroom participation program incorporating professionally created, imaginative magic tricks to help teach young children simple concepts, such as shape, color and size. The magic path of learning then moves into more complex ideas like letter association, powers of observation and word-and-picture matching. The learning pace being carefully set and dependent upon the age group of the children.

DEMONSTRATION LESSON PROGRAM — This company-funded program provides model lessons on the proper teaching of library science concepts and independent learning skills. Trained instructors are provided with sample materials to introduce concepts at all grade levels, ranging from "Learning with ABC's to "Building a Research Paper."

FACULTY WORKSHOPS — Specially designed seminars are geared to help teachers recognize the problems in bringing independent learning skills to their students. As a courtesy, each teacher receives samples of workbooks developed by Sr. Anne Lucille Byrne, S.C., M.L.S., Supervisor of Libraries, Sisters of Charity of St. Elizabeth, Convent Station, New Jersey.

LIBRARY VOLUNTEER TRAINING — This six-lesson course, created by Sr. Anne Lucille Byrne, is available on audio cassettes. Also included is a corresponding text. "Teacher-Librarian's Handbook", by Mary Peacock Douglas. The program is provided on a six-week loan basis at no cost.

For more information, please call toll free: 800-431-1256 or in New York call collect: (914) 694-1666, or write:

Educational Services, a division of Grolier Interstate, Inc., 5 Corporate Park Drive, White Plains, New York 10604

* 1975-76 school term

EDUCATIONAL SERVICES
A Division of Grolier Interstate, Inc.
5 CORPORATE PARK DRIVE
WHITE PLAINS, N.Y. 10604

HELP US—HELP OUR ADVERTISERS—TELL THEM WHERE YOU SAW THE AD

Diocesan Central Schools

Boston, Cambridge, Everett

Cardinal Cushing Central High School

SISTERS OF NOTRE DAME DE NAMUR

50 West Broadway, South Boston 02127 Est. 1948

268-1912

Sister Mary Mulligan, S.N.D., Principal
Sister Mary Ryan, S.N.D.: Assistant Principal (268-0862)
Flexibly scheduled high school, aiming to meet individual needs within the context of Christian and world community.
Enrollment: 600 girls.
Legal Name: Cardinal Cushing Central High School.

Cathedral High School

SISTERS OF ST. JOSEPH

74 Union Park St., Boston 02118 Est. 1926

542-2325

Rev. James F. Degnan: Principal (426-5848)
Rev. Richard L. Casey, Chaplain (542-2139)
College Preparatory, Scientific and Commercial Courses.
Enrollment: 234 boys, 169 girls.
Mr. George N. Dunn, Guidance Director (542-3696)
Legal Name: Cathedral High School.

Christopher Columbus High School

FRANCISCAN FRIARS

20 Tileston St., Boston 02113 Est. October, 1945

742-2626

Rev. Gilbert J. Silverio, O.F.M.: Principal
College Preparatory Course.
Faculty: 11 Franciscan Friars; 10 Lay Teachers.
Enrollment: 400 boys.
Legal Name: Christopher Columbus Central Catholic High School.

Holy Childhood School

DAUGHTERS OF CHARITY OF ST. VINCENT DE PAUL (NAZARETH)

420 Pond St., Jamaica Plain 02130 Est. 1953

522-4040

Edward McCormack: Principal
Early Childhood through Grade 8 for boys and girls in residence at Nazareth. 57 boys, 50 girls, a limited number of non-resident children.
Approved as a "766" school for both residence and day treatment.
Capacity: 125.
Legal Name: Holy Childhood School, Nazareth.

Julie Billiart Central High School

DAUGHTERS OF MARY, HELP OF CHRISTIANS
SALESIAN SISTERS

20 Tileston St., Boston 02113 Est. Sept., 1945

523-1508

Sister Louise, F.M.A., Principal
College Preparatory and Commercial Courses.
Faculty: 5 Sisters; 5 Lay Teachers.
Residence for Sisters: 2 Monument Sq., Charlestown 02129 (242-1274)
Enrollment: 220 girls.
Legal Name: Julie Billiart Central High School.

North Cambridge Catholic High School*

SISTERS OF ST. DOMINIC

40 Norris St., No. Cambridge 02140 Est. September 1921

876-6068

Sister Margaret Ann, O.P., Principal
College Preparatory, Commercial and General Courses.
Capacity: 82 boys, 180 girls.
Legal Name: North Cambridge Catholic High School.
*Formerly St. John's High School.

Matignon High School

SISTERS OF ST. JOSEPH

1 Matignon Road, Cambridge 02140 Est. Sept., 1947

876-1212

Sister Louise McGrath, C.S.J., Principal
Sister M. Wilhelmine, C.S.J., Vice-Principal.
College Preparatory.
Enrollment: 335 Boys, 340 Girls.
Rev. Daniel Bowen, 354-8895: Chaplain.
Legal Name: Matignon High School.

Pope John XXIII Central High School

SISTERS OF ST. JOSEPH

888 Broadway, Everett 02149 Est. 1966

389-0240

Sister M. Ursula, C.S.J.: Principal
College-Academic Courses.
Enrollment: 800.
Faculty: 13 Religious, 1 Priest, 30 Lay Teachers.
Area Served: Everett and surrounding cities.
Chaplain: Rev. Michael J. Regan (389-7630)
Legal Name: Pope John XXIII Central High School.

St. Clare High School

MISSIONARY FRANCISCAN SISTERS OF THE IMMACULATE CONCEPTION

190 Cummins Highway, Roslindale 02131 Est. Sept. 1955

323-0966

Sister M. Michele Craig, O.S.F., Principal
College Preparatory and Business Courses.
Faculty: 22 Sisters, 20 Lay Teachers.
Enrollment: 652 girls.
Legal Name: St. Clare High School.

ARLINGTON, BRAINTREE, BROCKTON, FRAMINGHAM, LOWELL, PEABODY

ARLINGTON

Arlington Catholic High School

SISTERS OF ST. JOSEPH

16 Medford St., Arlington 02174 Est. 1960

646-7770

Sister Therese Dunn, C.S.J.: Principal
College Prep Course
Enrollment: 260 Boys, 350 Girls.
Faculty: 12 Sisters, 13 Lay Teachers, 1 Full-Time Guidance Counsellor
Area Served: Arlington and neighboring sections
Rev. Eugene M. O'Sullivan: Chaplain and Athletic Director.
Legal Name: Arlington Catholic High School of St. Agnes Parish, Arlington

BRAINTREE

Archbishop Williams High School

SISTERS OF CHARITY OF NAZARETH

1 Independence Ave., Braintree 02184 Est. 1949

843-3636

Brother Thomas Mulloy, C.F.X., Principal
Four years of High School.
Enrollment: 410 boys, 435 girls.
Area Served: Boston and South Shore Districts.
Rev. James J. McCarthy: School Pastor
Legal Name: Archbishop Williams High School.

BROCKTON

Cardinal Spellman Central High School

SISTERS OF ST. JOSEPH

738 Court St., Brockton 02402 Est. September, 1958

583-6875

Sister Mary Jamesine Canty, C.S.J.: Principal
College Preparatory, Classical, Scientific, Academic.
Enrollment: 336 boys, 375 girls.
Faculty: 23 Sisters, 18 Lay Teachers.
Faculty Residence: St. Joseph Convent, 738 Court St. 588-4848.
Area Served: Abington, Avon, Brockton, Bridgewater, Randolph, Rockland, Stoughton, Whitman, Hanover.
Rev. William McConnell: Chaplain.
Legal Name: Cardinal Spellman High School.

FRAMINGHAM

Marian High School

SISTERS OF ST. JOSEPH

273 Union Ave., Framingham 01701 Est. Sept. 5, 1956

872-2032 — 875-6535

Sister Ellen Powers, C.S.J., Principal
Residence: 26 Alexander St., Framingham 01701 (879-6735)
Sister M. Bosco, C.S.J., Vice Principal
Residence: Marian Convent, 5 Thurber St., Framingham 01701 (872-0291) 875-6535.
Faculty: 16 Sisters of St. Joseph, 1 Priest, 29 Lay Teachers.
Enrollment: 375 boys, 365 girls. (college preparatory course).
Area Served: 25 communities in Middlesex and Norfolk Counties.
Rev. R. Michael Guarino: Spiritual Director (873-7465)
Legal Name: Marian High School.

LOWELL

Keith Hall

SISTERS OF ST. JOSEPH

530 Stevens St., Lowell 01851 Est. 1926

452-9573

Sister Estelle, C.S.J.: Principal
Four-Year Secondary School Courses.
Capacity: 350 girls.
Chaplain: Priests from St. Margaret's Church, 455-5143
Legal Name: Keith Hall.

PEABODY

Bishop Fenwick High School

SISTERS OF NOTRE DAME DE NAMUR

99 Margin St., Peabody 01960 Est. September, 1959

531-8200

Mr. Ralph W. LeDuc, Principal
Sister Catherine Reidy, S.N.D., Assistant Principal
College Preparatory, (Co-educational).
Enrollment: 600 Boys and Girls.
Faculty: 18 Sisters, 1 Priest, 1 Brother, 16 Lay Teachers.
Chaplain: Rev. Richard C. Messina
Area Served: North Shore.
Legal Name: Bishop Fenwick High School.

Preparing Young Men

A unique Catholic college preparatory school with junior high school built in. (Grades 7-12) Entrance examinations: First Saturday in December, February, April

ST. SEBASTIAN'S COUNTRY DAY SCHOOL

78 Hood Street, Newton, Mass. 02158 Tel. 244-1456

Newton Country Day School

of the

Sacred Heart

785 Centre Street, Newton, Massachusetts 02158

COLLEGE PREPARATORY SCHOOL

FOR GIRLS—GRADES 7-12

Day - Weekly Boarding - Permanent Boarding

Accredited by the New England Association of Colleges and Secondary Schools

Under the Direction of

THE RELIGIOUS OF THE SACRED HEART

For Information

Apply to Director of Admissions

244-4246

NO RISK NO INVESTMENT

Earn from $100.00 to $25,000

for your

club school organization

using the new

Nestle Chocolate Fund Raising Program

THE NESTLE CO., INC.

Fund Raising

For Appointment call or write to:

Robert Lally

Campaign Administrator

30 Hanson Ter.

Lowell, Mass.

(617)454–6190

JOHN M. WALKER CO., INC.

AREA CODE 617-524-5200

171 GREEN STREET • JAMAICA PLAIN, MASSACHUSETTS 02130

MANUFACTURERS, DISTRIBUTORS & INSTALLERS

MOTION PICTURE SCREENS
CUBICLE TRACK
CUBICLE CURTAINS
VENETIAN BLINDS
DRAPERIES & CURTAINS
STAGE EQUIPMENT
WINDOW SHADES
VERTICAL BLINDS
DRAPERY HARDWARE
LIGHT PROOF SHADES
WINDOW SCREENS
FLAMEPROOFING DRAPERIES & CURTAINS
WINDOW PROTECTION-SCREENS/SYNTHETIC GLASS
PRIME ALUMINUM REPLACEMENT WINDOWS

Catholic Private Schools

WITHIN THE CITY OF BOSTON

Boston College High School

A JESUIT COLLEGE PREPARATORY SCHOOL

150 Morrissey Boulevard, Dorchester 02125
436-3900

Rev. Raymond J. Callahan, S.J., President
Mr. William A. MacNeil, Vice President for Development
Rev. Thomas J. Gibbons, S.J., Principal
Rev. Walter J. Martin, S.J., Executive Vice-Principal
Mr. Lawrence D. Blake, Academic Vice Principal
Rev. Francis R. Allen, S.J., Director of Admissions
Rev. Francis H. Belcher, S.J., Director of Guidance
Rev. Francis B. Mahoney, S.J., Director of Alumni
Rev. Michael P. Walsh, S.J., Chairman of the Board of Trustees
A Four-Year College Preparatory School (Grades 9-12)
Enrollment: 1250 boys (Day Students only)
Faculty: 70 Jesuit Priests, Scholastics and Brothers; 25 Lay Teachers.
Legal Name: Boston College High School.

Catholic Memorial High School

CONGREGATION OF CHRISTIAN BROTHERS

Baker and Gardner Sts., West Roxbury 02132 Est. 1957
323-7333 323-7334

Brother Harold Michael Delaney, Brother Provincial
Brother William B. Dobbins, C.F.C., Headmaster
Mr. C. H. Jackson, Vice-Principal
Brother J. M. Binkley, C.F.C., Dean of Students
College Preparatory Course; complete athletic program; full program of counseling and guidance services.
Enrollment: 1100 boys.
Rev. Bernard L. Sullivan, Chaplain (323-8616)
Faculty: 24 Religious who reside at the school; 25 Lay Teachers, plus part-time personnel.
Tuition: $750 Per Year.
Legal Name: Christian Brothers Institute of Massachusetts, Inc.

Don Bosco Technical High School

SALESIAN FATHERS AND BROTHERS

300 Tremont St., Boston 02116 Est. October 14, 1946
426-9457

Rev. Kenneth J. Germaine, S.D.B., Director
Brother Gerald D. Meegan, S.D.B: Principal
Full Academic Course in addition to Drafting, Electricity, Electronics, Printing, Woodworking and Building Technology.
Enrollment: 890 boys.
Faculty: 9 Salesian Fathers; 15 Salesian Brothers; 2 Sisters; 31 Lay Teachers.
Legal Name: Salesian Society, Inc., Don Bosco Technical High School.

Joseph P. Kennedy, Jr. Memorial School

BERNARDINE SISTERS, O.S.F.

17 Hale St., Hyde Park 02136 Est. 1957
361-1726

Sister M. Bogumilla, Administrator
Sister Phyllis Marie, Principal
Elementary School: Kindergarten, Special Education Center, Day Care Center.
Enrollment: 150 boys, 143 girls.
Faculty: 22 Sisters.
Legal Name: Bernardine Sisters of the Third Order of St. Francis of Massachusetts, Inc.

Mt. St. Joseph Academy

SISTERS OF ST. JOSEPH

617 Cambridge St., Brighton 02135 Est. 1885
254-8383 (School Office)
783-4747 Guidance Office

Sister Marie de Lourdes, C.S.J.: Principal
Secondary School, Day School.
Capacity: 640 girls.
Rev. Dennis J. Burns (782-1361)
Legal Name: Congregation of the Sisters of St. Joseph of Boston.

St. Dominic Savio High School

SALESIANS OF ST. JOHN BOSCO

Byron and Horace Sts.; East Boston 02128 Est. 1958
567-2710

Rev. Earl Bissonnette, Director
Rev. Donald Zarkoski, Principal
Four year College Preparatory Courses for boys.
Enrollment: 400 students.
Faculty: 6 Priests, 3 Brothers, 2 Scholastics, 13 Lay Teachers.
Legal Name: St. Dominic Savio High School.

OUTSIDE THE CITY OF BOSTON

BRAINTREE

Braintree St. Coletta Day School, Inc.

35 Washington St., Braintree 02184 Est. Sept. 5, 1957
848-6250 School 843-3453 Convent

Sister M. Johnice, O.S.F.: Principal; Superintendent
Day School for mentally retarded and/or emotionally disturbed children; children with special needs.
Capacity: 150 boys and girls (6-19 years)
Rev. James J. McCarthy: Chaplain

BROCKTON

Mater Dei Academy Education Center

SISTERS OF JESUS CRUCIFIED

61 Thatcher St., Brockton 02402 Est. 1960
588-5071 Convent 588-5121 School

Sister M. Christine, C.J.C., Director
Kindergarten: Tutoring in Mathematics and Remedial Reading at all levels, Adult Education.
Legal Name: Mater Dei Academy Education Center.

DANVERS

St. John's Preparatory School

XAVERIAN BROTHERS

2 Spring St., Danvers 01923 Est. 1907
774-1050 662-9489 (Boston Line)

Brother Edward J. Keefe, C.F.X.: Headmaster
College Preparatory Course for boys only; Day School Grades 9-12.
Capacity: 860 boys.
Rev. John P. Driscoll, S.J.: Chaplain
Legal Name: St. John's Preparatory School.

DEDHAM

Ursuline Academy

URSULINE NUNS

5 Lowder St., Dedham 02026 Est. 1946
326-6161

Sister Dorothy Doyle, O.S.U.: Principal
Day School for girls, (grades College Preparatory 7-12).
Enrollment: 395 (day school).
Legal Name: Ursuline Academy, Inc.

GLOUCESTER

St. Mel Day School

SISTERS OF ST. DOMINIC

Farrington Ave., East Gloucester 01930 Est. Sept. 1953
283-1700

Sister Fabian Quinlan, O.P., Principal
Elementary School Course, Grades Kindergarten through 6.
49 boys, 50 girls.
Convent: Edgemoor Rd., 927-1612.
Legal Name: Mt. Trinity Religious Educational and Charitable Association.

GROTON

Country Day School of the Holy Union

RELIGIOUS OF THE HOLY UNION OF THE SACRED HEARTS

1 Main St., Groton 01450 Est. September 1949
448-5646

Sister Lucille Guay, S.U.S.C.: Principal
Elementary School Courses.
Capacity: 95 boys, 95 girls.
Rev. Albert A. Bergeron: Chaplain
Legal Name: Country Day School of the Holy Union.

HANOVER

Cardinal Cushing School and Training Center, Inc.

SISTERS OF ST. FRANCIS OF ASSISI

376 Washington St., Hanover 02339 Est. September 1947
826-6371

Education and residential treatment for mentally retarded children 6-18 years.
Rehabilitation program for retarded young adults, 16 years and over.
John W. Shyne, Jr., Superintendent.
Paul J. Hudson, Principal
Capacity: 165 boys and girls.
Rev. John F. Keane: Chaplain
Legal Name: Cardinal Cushing School and Training Center, Inc.

HINGHAM

Glastonbury Vocational Guidance School

BENEDICTINE MONKS

16 Hull St., Hingham 02043 Est. September 14, 1954
749-2155

Rt. Rev. Edward C. Campbell, O.S.B.: Abbot
Vocational Guidance School for men contemplating priesthood or religious life.
Faculty: 8 Priests, 7 Brothers.
Legal Name: Benedictine Fathers, Inc.

Notre Dame Academy*

SISTERS OF NOTRE DAME DE NAMUR

1073 Main St., Hingham 02043 Est. 1854
749-5930 749-5931

Sister Helen Thomasina, S.N.D.: Principal
Secondary Education: College Preparatory.
Enrollment: 420 girls.
Priests from Glastonbury Monastery: Chaplains
Legal Name: Notre Dame Academy.
*Formerly Notre Dame Academy, Roxbury: Relocated Sept. 1965.

KINGSTON

Sacred Heart Elementary School

SISTERS OF DIVINE PROVIDENCE

Route 80, Kingston 02364 Est. September 7, 1953
746-2113

Sister Mary Patrick, Principal
Day School for Boys and Girls
Grades: 1-6: Enrollment: 195 boys, 185 girls.
Legal Name: Sacred Heart Elementary School.

PRIVATE SCHOOLS OUTSIDE BOSTON

(CONTINUED)

KINGSTON

Sacred Heart Pre-Primary School

SISTERS OF DIVINE PROVIDENCE

Box 2, Route 80, Kingston 02364 Est. 1947
746-0350

Sister Jacqueline: Director

Pre-primary School for boys and girls.

Capacity: 60 boys and girls.

Legal Name. Sacred Heart Pre-Primary School.

Sacred Heart Junior and Senior High Schools

SISTERS OF DIVINE PROVIDENCE

Route 80, Kingston 02364 Est. September 7, 1953
746-2374

Sister Ida Mary: Principal Senior High School (grades 9-12)

Sister John Francis: Principal Junior High School (grades 7-8)

Grades 9-12: Accredited by N.E.A.S.C.

Capacity: Day School, 450 co-ed students; Boarding School, 50 girls (grades 7-12).

College Preparatory Program; unique "winterim" program; 8000 volumes in central library communciations arts program including a radio station and multi-media facilities; complete sports program for both girls and boys.

Priests attached to Miramar: Chaplains.

Legal Name: Congregation of the Sisters of Divine Providence.

LAWRENCE

Central Catholic High School

MARIST BROTHERS

300 Hampshire St., Lawrence 01841 Est. 1935
682-0260 School 685-7430 Residence

Co-Directors
Brother John Malachy, F.M.S.
Brother Simeon Brien, F.M.S.
Brother John Cummings, F.M.S.

Brother William C. Lambert, F.M.S.: Headmaster

Four-Year Secondary School Courses.

Capacity: 1050; Enrollment: 850.

Rev. John O'Shea, S.M.: Rev. Kenneth Healey,. S.M., (685-7430): Chaplains

Legal Name: Central Catholic High School of Lawrence, Mass., Inc.

LOWELL

Franco-American School

SISTERS OF CHARITY OF QUEBEC
(Grey Nuns)

357 Pawtucket St., Lowell 01854 Est. 1908
458-1251

Sister Gemma DeLisle, S.C.Q.: Superior

Sr. Jeanne Lebrand, Principal

Boarding and day school for boys and girls, Kindergarten—Grade 8.

Enrollment: 187 boys, 180 girls.

Oblate Fathers, 725 Merrimack St., 454-7783: Chaplains.

Legal Name: Franco-American School, Inc.

Saint Joseph Regional High School

SISTERS OF CHARITY OF OTTAWA
(Grey Nuns)

760 Merrimack St., Lowell 01854 Est. 1928
452-1794 (School) 452-6681 (Residence)

Sister Therese Forest, s.c.o., Principal

Four-Year Secondary School Courses: Includes complete Academic and Business Program.

Enrollment: 158 girls, 102 boys.

Oblate Fathers, 725 Merrimack St., 454-7783, Chaplains.

Legal Name: Saint Joseph Regional High School, Inc.

MALDEN

Malden Catholic High School

XAVERIAN BROTHERS

99 Crystal St., Malden 02148 Est. 1968
322-3098

Brother Robertus Duffy, C.F.X.: Headmaster

Brother John J. Burns, C.F.X., Associate Headmaster

Brother Robert J. Green, C.F.X., Associate Headmaster

Rev. Francis E. Daley, Chaplain.

Four Year College Preparatory Course.

Enrollment: 700 boys.

Legal Name: Malden Catholic High School, Inc.

METHUEN

Presentation of Mary Academy

SISTERS OF THE PRESENTATION OF MARY

209 Lawrence St., Methuen 01844 Est. Sept. 1958
High School 682-9391

Sister Claire Vanasse, P.M.

Secondary School for Girls, Day Nursery, Kindergarten.

Enrollment: High School 185.

Montessori:
P.M. Nursery—683-0872, Sister Mary Ann Lagassie, P.M. (Enrollment—35).
Rivier Nursery—685-4046, Sister Muriel Pouliot, P.M. (Enrollment 20).
Kindergarten—686-4462, Sister Gloria Coulombe, P.M. (Enrollment 35).

Legal Name: Presentation of Mary Academy.

MILTON

Fontbonne Academy

SISTERS OF ST. JOSEPH

930 Brook Road, Milton 02186 Est. 1954
696-3241

Sister Jeremy Horgan, C.S.J., Principal

Secondary Day School (College Preparatory. Innovative Procedure)

Capacity: 555 girls.

Guidance Office 696-0037.

Legal Name: Fontbonne Academy.

NEWTON

The Newton Country Day School of the Sacred Heart*

RELIGIOUS OF THE SACRED HEART

785 Centre St., Newton 02158 Est. March 1880
244-4246

Sister Ann F. Morgan, R.S.C.J.: Headmistress

College Preparatory Curriculum for Girls
Grades 7-12, Day Students; Grades 9-12 for Boarding and Day Students.

Legal Name: Boston Academy of the Sacred Heart.

*Incorporated in 1880 as Boston Academy of the Sacred Heart, Inc.

Jackson School

SISTERS OF ST. JOSEPH

200 Jackson Rd., Newton 02158 Est. 1967
969-1537

Sister Rita Hennessey, C.S.J.: Directress

Nongraded Elementary School, open to children eligible for entrance into levels comparable to grades one through six. Rigid grade lines are eliminated in order that each child may experience continuous success in social, emotional and academic achievement. 92 boys, 95 girls.

Mt. Alvernia Academy

MISSIONARY FRANCISCAN SISTERS OF THE IMMACULATE CONCEPTION

20 Manet Road, Chestnut Hill 02167 Est. 1
527-5775

Elementary Department, Kindergarten through 8

Sister M. Andrew, O.S.F., Principal

Capacity: 310 boys and girls.

Elementary Courses (boys and girls).

Legal Name: Mt. Alvernia Academy.

High School Department

790 Centre St., Newton 02158 (969-2260).

Sister M. Damon, O.S.F.: Principal

Enrollment: 125 day pupils.

College Preparartory courses (girls).

Legal Name: Mt. Alvernia High School

St. Sebastian's Country Day Schoo

78 Hood St., Newton 02158 Est. 1
244-1456

Conducted by Diocesan Priests, Religious and Lay Facul

Rev. Frederick J. Collins: Rector

College Preparatory Course for boys from Grades 7 thro Grade 12. See Advertisement on Page 172.

Associated Guilds: The Guild of St. Irene (mothers of dents), St. Sebastian's Association (fathers of the dents).

Legal Name: St. Sebastian's Country Day School Inc.

RANDOLPH

Boston School for the Deaf

SISTERS OF ST. JOSEPH

800 North Main St., Randolph 02368 Est. 1
963-8150

Mr. Hollis W. Wyks, Superintendent

Non-profit, Non-sectarian Residential and Day School the Education of Deaf and Aphasic Children; Presch through Eighth Grade. Complete Audiological and Spe Language Evaluation services as well as lip reading sons.

Diagnostic Evaluation Center: Complete Educational Eval tion for Children and Young Adults (Ages 3-21).

Legal Name: The Boston School for the Deaf.

READING

Austin Preparatory School

AUGUSTINIAN FATHERS

101 Willow St., Reading 01867 Est. 19
944-4900

Rev. Robert A. Walsh, O.S.A., M.A.: Headmaster

Secondary School College Preparatory Course and P Graduate.

Faculty: 6 Priests; 28 Lay Teachers.

Legal Name: Austin Preparatory School.

SWAMPSCOTT

Marian Court Secretarial School

SISTERS OF MERCY

Little's Point 01907 Est. September 16, 19
595-6768

Sister M. Patrick Burke: Director

Accredited two-year school of business, offering Execut Medical, Legal Secretarial courses.

Enrollment: 110 girls.

Legal Name: Congregation of the Sisters of Mercy, Inc.

HELP US—HELP OUR ADVERTISERS—TELL THEM WHERE YOU SAW THE AD

PRIVATE SCHOOLS OUTSIDE BOSTON
(CONTINUED)

TYNGSBORO

Academy of Notre Dame
SISTERS OF NOTRE DAME DE NAMUR
Middlesex Rd., Tyngsboro 01879 Est. 1927
Sister Marie Julienne, S.N.D., Superior
Sister Barbara Metz, S.N.D., Secondary School Principal, 250 girls. 649-7272.
Sister Marguerite, S.N.D., Elementary School Principal, 210 girls. 649-7611.
Capacity: 500 girls (Day Students) K-12.
Oblates of Mary Immaculate: Chaplains
Legal Name: Academy of Notre Dame at Tyngsboro, Inc.

WAKEFIELD

Our Lady of Nazareth Academy
SISTERS OF CHARITY OF NAZARETH
13 Jordan Ave., Wakefield 01880 Est. 1947
245-2095
Convent 245-0217
Sister Norma Alexander, S.C.N.: Principal
Fully accredited secondary school courses for girls.
Enrollment: 250.
Legal Name: Our Lady of Nazareth Academy, Inc.

WATERTOWN

Rosary Academy
SISTERS OF ST. DOMINIC
130 Lexington St., Watertown 02172 Est. 1911
924-1717 924-0353
Sister Mary Edna, O.P.: Principal. Grades Kindergarten-12; 60 boys Grades Kindergarten-8; 230 girls Kindergarten-12.
Girls, Nursery School through High School, Day School.
Boys, Nursery through Grade 8, Day School.
Capacity: 300.
Legal Name: Rosary Literary Society of St. Catharine of Siena.

WESTWOOD

Xaverian Brothers High School
XAVERIAN BROTHERS
800 Clapboardtree St., Westwood 02091 Est. 1963
326-6392
Brother William Drinan, C.F.X.: Headmaster
Complete High School.
College Preparatory.
Faculty: 22 Brothers; 26 Laymen.
Enrollment: 860 boys.
Rev. Richard Malone, Resident Chaplain (329-6629)
Legal Name: Xaverian Brothers High School.

SPECIAL EDUCATION

Through Private Clinics and Schools, the special educational needs of children, throughout the Archdiocese, are met. The following listed Educational Clinics and Montessori Method Classes demonstrate the awareness of the Archdiocesan School Board in regard to such needs.

EDUCATIONAL CLINICS

The Elizabeth Seton Educational Clinic
SISTERS OF CHARITY
Oakland Rd., Wellesley Hills 02181 Est. 1964
235-4525
Director: Sister Mary James
Professional Services: Diagnostic Testing, Counseling, Courses in Developmental Reading, Special attention to prospective college students.
Sessions: Fall and Spring.
Enrollment: 70.

Notre Dame Mobile Reading Unit
SISTERS OF NOTRE DAME DE NAMUR
Office: 2214 Dorchester Ave., Dorchester 02124 Est. 1974
296-3332
Staff: Sister Mary Riordan, S.N.D.
Sister Mary Catherine Sullivan, S.N.D.
Notre Dame staffed Mobile Reading Clinic serving the following schools: St. Mary, Cambridge, St. Gregory, Dorchester, Cardinal Cushing, South Boston.

Marist Reading Center of Boston
MARIST FATHERS
27 Isabella St., Boston 02117 Est. 1964
426-2566 426-4448
Director: Rev. Raymond A. Fournier, S.M.
Professional Services: Testing Programs. Remedial and Developmental Reading. Tutoring in Mathematics. College-Boards Courses.
Programs are available to children and adults.
Sessions all through the year.

GUIDANCE CENTERS

Other Guidance Centers which provide Testing are described on Page 176.

MONTESSORI METHOD

Children, aged 3, 4 and 5 years, are accepted for classes conducted by faculty fully trained in early childhood education and Montessori techniques. Each instructor has the usual degree necessary for teaching and, in addition, has been certified by the Montessori Internationale awarding the Montessori diploma.
Instructional program includes the Montessori preparation for Grade 1.

FRAMINGHAM

Waushakum Montessori School
SISTERS OF ST. JOSEPH
57 Bethany Rd., Framingham 01701 Est. 1968
872-4642 — 653-3363
Sister Agnes Miriam, C.S.J., Director

HAVERHILL

Merrimack Montessori School
SISTERS OF ST. JOSEPH
55 Saltonstall Rd., Haverhill 01830 Est. 1966
374-6103
Sister Helen Noonan, C.S.J.: Directress

HYDE PARK

St. Columban's Montessori School
ST. COLUMBAN SISTERS
950 Metropolitan Ave., Hyde Park 02136 Est. 1968
361-2848
Sister Austin Keohane: Director

MARLBORO

St. Anne Montessori School
SISTERS OF ST. ANNE
720 Boston Post Rd., Marlboro 01752 Est. 1964
485-3791
Sister Mary Joseph Alderic, S.S.A.: Director.

NEWTON

Walnut Park Montessori School
SISTERS OF ST. JOSEPH
47 Walnut Park, Newton 02158 Est. 1966
969-9208
Sister Jeanne Ibach, C.S.J.: Director

WENHAM

Notre Dame Children's Class
SISTERS OF NOTRE DAME DE NAMUR
74 Grapevine Rd., Wenham 01984 Est. 1967
468-1340
Sister Barbara Beauchamp, S.N.D.: Director
Sister Susan Raymo, S.N.D.: Director

Guidance Centers

Phaneuf Center

686 North Main St., Brockton 02401
584-0500

Rev. Richard Regan, Director

Individual and group counselling for drug and related problems, along with free medical clinic Tuesday, 7:00 to 10:00 P.M. Short term residential care. Social and educational programs. Community speakers service.

Alpha Omega

544 Newtown Rd., P.O. Box 502, Littleton 01460
486-4914

Rev. Bernard Lane, Director

Owned by the Archdiocese and operated as a residence under contract with Adolescent Counselling in Development to assist troubled young men in their growth to Christian maturity.

Capacity: 16 boys, 14 to 19 years, 7-9 months residence.

Psychiatric and Psychological treatment. Individual and group therapy for resident boys and parents. Remedial education.

Cushing Hall*

(Catholic Boys Guidance Centre)
ARCHDIOCESE OF BOSTON

279 Tilden Rd., Scituate 02066 Est. 1945
545-4532

Rev. John T. Atwater, A.C.S.W.: Executive Director

Study and treatment of emotionally disturbed boys without distinction as to race or creed.

Capacity: 40 in residence, 11 to 14½ years.

Milieu therapy for emotionally disturbed boys with special education tailored to their individual needs. Individual and group counselling for boys and parents. Diversified recreational programs.

Licensed by Commonwealth of Massachusetts Office for Children and accredited by Commonwealth of Massachusetts Dept. Special Education for Chapter 766 Placements.

Legal Name: Cushing Hall, Inc.

*Formerly located at 102-104 The Fenway, Boston 02115.

Madonna Hall

Cushing Hill Drive, Marlboro 01752 Est. 186
485-8610 (Direct from Boston 969-8549)

Sister Theresa Marie: Administrator

Program I: Residential Treatment Center with on ground school for adolescent girls experiencing social and/c emotional problems. Year round comprehensive prograr ages 12-17. Referrals made through D.Y.S., Chapter 766 B.C.S.; D.F.C.S.

Program II: Diagnostic Center—residential six week com prehensive study of the adolescent girl in crisis who ha had no previous diagnostic work-up.

Services: Psychiatric, Psychological, Casework, Diagnostic Special Education, Social and Cultural Enrichment, In dividual, Group and Family Therapy.

Program III: Pelletier Center—residential three mont assessment and treatment center under contract wit DYS for adolescent girls in need of security provided b staff supervision and a highly structured program in cluding clinical, educational and recreational components

Enrollment: Residential Treatment Center, 60, Diagnosti Center, 12, Pelletier Center, 12.

Community: Sisters of the Good Shepherd, 60; Sisters o The Cross, 39.

Legal Name: Madonna Hall.

Simplex

Simplex Time Recorder Co.
Gardner, Massachusetts 01440 U.S.A
Telephone: 617-632-2500
Cable Address: SIMRECO

Many schools in the Archdiocese of Boston use Simplex equipment.

You can depend on Simplex systems for top performance and lasting service. For information call one of our local offices which are listed below.

MASTER TIME CONTROL
TYPE 941

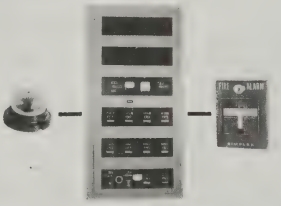

FIRE ALARM SYSTEMS

BOSTON
Simplex Time Recorder Co.
90 Windom St.
Boston (Allston), MA 02134

FALL RIVER
Simplex Time Recorder Co.
1225 G.A.R. Hwy., Rte. 6
Swansea, MA 02777

LAWRENCE
Simplex Time Recorder Co.
90 Sutton St.
N. Andover, MA 01845

BRANCH OFFICES & REPRESENTATIVES THROUGHOUT THE WORLD.

St. John's

COLLEGE PREPARATION ONLY

BOYS — GRADES 9-12

Fully accredited Catholic school.

Directed by Xaverian Brothers.

Outstanding college record.

Openings in all grades.

Interscholastic sports plus tennis, golf. skiing, hockey. Clubs.

200 acres near Boston.

DIRECTOR OF ADMISSIONS,
ST. JOHN'S PREPARATORY SCHOOL
DANVERS, MASS. 01923

D. W. ATKINS CO., INC.

REGISTERED MASTER 5003

259 Milton St., Dedham, Mass. 02026 Tel. 361-5391 Nights 326-3016

"Your Call Is Our Service"

Plumbing, Heating, Gasfitting, Appliances

"SERVING NORFOLK AND SUFFOLK COUNTIES FOR OVER 30 YEARS"

HELP US—HELP OUR ADVERTISERS—TELL THEM WHERE YOU SAW THE AD

Services To Handicapped

BLIND

THE CARROLL CENTER FOR THE BLIND

The Carroll Center for the Blind
(formerly The Catholic Guild for all the Blind)
770 Centre Street, Newton 02158
969-6200
John A. Reardon, Executive Director
Legal Name: The Carroll Center for the Blind, Inc.

Rehabilitation Programs

Special programs for recently blinded or congenitally blind adults, age range from 16 to over 80. Initial evaluation period of 4 weeks; length of training depends on individual's requirements; average stay is 4 months. Both residential and day programs. Staff of 31 specialists teaching skills of mobility, personal management, communications, and other necessary skills. Psychological adjustment counseling is an integral part of the rehabilitation programs. Low Vision Clinic and training in use of low vision is important corollary to rehabilitation of clients with residual vision.

Community Services

Services Offered: Adult community mobility training; mobility instruction to children attending public schools; assistance to public schools providing core evaluations of the visually impaired (includes assessments in occupational therapy, mobility, and low vision); vision rehabilitation services to adults; occupational therapy assessment for adults; personal management, shop, and communications training provided within restricted geographical area; volunteer services (drivers and readers); purchasing and distributing agency for special devices; public education and information services include speakers bureau and newsletter.

CHILDREN

Joseph P. Kennedy Jr., Memorial Hospital

FRANCISCAN MISSIONARIES OF MARY
30 Warren St., Brighton 02135 Est. Sept. 1949
254-3800
Sister Mary Ann Loughlin, F.M.M.: Executive Director
Pediatrics and Rehabilitation.
Capacity: 110 beds.
Rev. Canisius Hazlett, C.P.: Chaplain
Legal Name: Joseph P. Kennedy, Jr. Memorial Hospital, Inc.

Cardinal Cushing School and Training Center, Inc.

SISTERS OF ST. FRANCIS OF ASSISI
Washington St., Hanover 02339 Est. Sept. 1947
826-6371
John W. Shyne, Jr.: Superintendent
Paul J. Hudson, Principal
Education and treatment of mentally retarded children 6-18 years.
Habilitation program for retarded Young Adults, 16 years and over.
Enrollment: 150 boys and girls.
Legal Name: Cardinal Cushing School and Training Center, Inc.

Braintree St. Coletta Day School, Inc.

85 Washington St., Braintree 02184 Est. Sept. 1957
843-3453 (convent) 848-6250 (school)
Sister Johnice, O.S.F.: Principal; Superintendent
Day School for mentally retarded and/or emotionally disturbed children and for children with special needs.
Capacity: 150 boys and girls (6-19 years).
Rev. James J. McCarthy: Chaplain

Holy Union Special Education School

RELIGIOUS OF HOLY UNION OF THE SACRED HEARTS
454-2833
387 E. Merrimack St., Lowell 01852 Est. 1967
Director: Sister Theodora Martel, S.U.S.C., M.Ed.: Principal; Accredited School Psychologist.
Personnel: 1 reading remedial specialist and occupational therapy, assistant principal, 1 mental health technician, full time, 1 part time, 12 hours per week, 2 speech therapists, language, physical education instructors, 1 social and general science and (mathematics 2) teacher, 1 psychiatric technician, 2 psychologists, full time, 1 administrator, full time.
Training and Educating the child with Special needs, serving Greater Lowell area.
Per Chapter 766 students are cored before admittance; evaluated every year.
All training and education done on a one to one basis, to the student's potential.
Capacity: 20 pupils (one session only).

DEAF

Director: Rev. John P. Fitzpatrick, 95 Bethany Road, Framingham, Ma. 01701. Tel.: (TTY) 873-3617.
Mr. Joseph J. Bruce, S.J., James Leo Burke House, 188 Beacon St., Chestnut Hill, Ma. 02167. Tel.: 232-9123.
Mr. Boniface Garcia Bateman
Sr. Mary Marguerite, C.S.J., Secretary at Deaf Community Center.

Masses in Voice and Sign Language for the Deaf

Deaf Community Center, Bethany Hill, Framingham, 11 a.m. Mass on 1st and 3rd Sunday of each month, followed by coffee and cake social.
Boston School for the Deaf, 800 N. Main St., Randolph, 3 p.m. Mass on 2nd Sunday of each month. (Mass is celebrated by Rev. Charles J. Murphy).
St. John Church, 44 School St., Quincy, 3 p.m. on 1st Sunday of each month.
St. John the Evangelist Church, 111 New Balch St., North Beverly, 3 p.m. Mass on the 3rd Sunday of each month.
St. Ignatius Church, 28 Commonwealth Ave., Chestnut Hill, 3 p.m. Mass on the 4th Sunday of each month for the Catholic Guild for the Deaf and St. Francis de Sales Guild for the Hard-of-Hearing. 2 p.m. meeting for I.C.D.A. Chapter #5. 4 p.m. social and captioned movie following Mass.
Religious Education using sign language 3rd Saturday 9:30 a.m. at DCC.

Program for Oral Deaf Children at DCC

Religious Education 3rd Saturday at 11 a.m. Mass at DCC for Oral Deaf 4th Sunday 11 a.m.

DEAF COMMUNITY CENTER

Bethany Hill, Framingham, Ma. 01701
Tel. 873-3617 with teletype for the hearing impaired.
Masses on 1st and 3rd Sundays of each month and on holidays and special occasions.
Mass and general religious instruction for children of Bethany Hill School. Captioned movie for the Deaf 2nd Friday of month.
Preparation for the Sacraments: Baptism, First Communion, Confirmation and Marriage.
Counseling: pre-marital and family, and referral to appropriate agencies for assistance.
General Description of DDC: a community center sponsored by the Archdiocese of Boston offering opportunities for deaf people of all faiths to meet their religious, social and educational and communication needs through worship, counseling, community life, and TTY Servicenter. The center and its facilities, including chapel, dining room and kitchen, social hall and 15 seat mini-bus are available to any organization or group of deaf people or hard-of hearing and to professional and parent groups serving the needs of the hearing impaired.

NORTHEAST TELECOMMUNICATIONS SERVICENTER

Bethany Hill, Framingham, Ma. 01701.
Tel. 879-7488 (also with teletype for the hearing impaired).
Mr. Boniface Garcia Bateman, Administrator.
Alfred Marotta, TTY Project Engineer.
NTS is a shop which serves the communicative needs of the hearing impaired over the telephone network. Hearing impaired men repair and recondition visual telecommunicative devices (teletypewriters). The Communication office is open Monday thru Friday 9 to 5 p.m. and Monday evening 8 to 10 p.m.

Boston School for the Deaf

SISTERS OF ST. JOSEPH
800 North Main St., Randolph 02368 Est. 1899
963-8150
Mr. Hollis W. Wyks, Superintendent
Non-profit, Non-sectarian Residential and Day School for the Education of Deaf and Aphasic Children; Preschool through Eighth Grade. Complete Audiological and Speech-Language Evaluation services as well as lip reading lessons.
Diagnostic Evaluation Center
Complete educational evaluation for children and young adults (ages 3-21).
Legal Name: The Boston School for the Deaf.

PSYCHOLOGICAL SERVICES

Marsalin Institute

ORDER OF ST. BENEDICT
Marsalin Center for Human Development
President and Director: Rev. Dom James Jerome Hayden, O.S.B., B.S., M.D., Ph.D., F.A.P.A.
Associate Director: Matthew L. Pisapia, M.SS.W., ACSW
Consultant - Professional Services: David E. Tanenbaum, D.S.W.
Holliston, Massachusetts 01746
(617) 429-4307
Established 1957
Marsalin Center for Human Development is organized for the purpose of promoting mental health through a program of treatment, training and teaching. Using a multi-discipline approach to the study and treatment of emotional problems, the Center provides intake, diagnostic, and treatment service to children and adults. Counselling and treatment services are offered to families and individuals who are experiencing marital difficulties, parent-child conflicts or personal adjustment problems, emphasizing the multi-discipline approach in instances of child study and care and family crisis. Consultation services, career crisis counselling and therapy are offered to the clergy, members of religious orders, and the laity. Psychiatric and psychological screening is available to candidates for or aspirants to the various clerical and religious vocations and/or professions. Consultation is offered to seminaries, religious communities, and the clergy. A full range of special services are available to both private and public school authorities, parents, and students. Marsalin Institute is licensed as a Mental Health Clinic by Massachusetts Department of Public Health and is a certified Chapter 766 Evaluation Facility. Anticipated new services: Professional Institutes, Seminars, Workshops, Rehabilitation Programs and Geriatric Center Day Programs.
Staff: National Board Certified Psychiatrists (adult and child), Psychologists and Psychiatric Social Workers. Highly qualified and competent service.
Appointment Hours: Monday-Friday: 8:30 A.M.-5:00 P.M., Evenings and Saturdays by appointment.
Legal Name: Marsalin Institute.

The Lourdes Pilgrimages for the Sick, Handicapped and all Pilgrims

PILGRIMAGE OFFICE, LOURDES BUREAU
698 Beacon St., Boston 02215 536-2761
Under the Patronage of His Eminence, Cardinal Medeiros, D.D., the Pilgrimages are organized by the Marist Fathers of the Lourdes Bureau with the collaboration of Brother Gerard Brassard, A.A., Archdiocesan Consultant. The 1977 schedule consists of:
1. The Easter Pilgrimage of one week to Lourdes only.
2. The September Pilgrimage of two weeks to Rome and Lourdes.

For further information and application contact Pilgrimage Office, Lourdes Bureau.

Para Tours Office

698 Beacon Street, Boston 02215 247-2533
PARA TOURS — provide a free ambulance "joy ride" for bedridden and also handicapped patients. It is an ecumenical service dependent upon charitable contributions and operates during the months of May through October.

Important Dates to Remember

ASH WEDNESDAY		EASTER	
1977	February 23	April	10
1978	February 8	March	26
1979	February 28	April	15
1980	February 20	April	6
1981	March 4	April	19
1982	February 24	April	11

Homes for the Aged

RESIDENT and NURSING

BRIGHTON

Religious Medical Care Foundation, Inc.
(Religious Nursing Home)
PASSIONIST FATHERS AND BROTHERS
159 Washington St., Brighton 02135 Est. 1974
782-4220
Very Rev. Flavian Dougherty, C.P., President
Very Rev. Roger Elliott, C.P., Vice President
Very Rev. Gerard A. Orlando, C.P., Treasurer
Very Rev. Cletus Dawson, C.P., Clerk: Rev Damian Rail, C.P., Rev. John C. Ryan, C.P., Bro. Gregory C. Anderson, C.P., Members of the Board.
Legal Name: Religious Medical Care Foundation, Inc.

BROCKTON

St. Joseph Manor Nursing Home
SISTERS OF JESUS CRUCIFIED AND THE SORROWFUL MOTHER
215 Thatcher St., Brockton 02402 Est. 1948
583-5834
Sister Geraldine Nevaras, Administrator
Skilled Nursing Facility
Capacity: 56 beds.
Chaplain: Rev. Francis A. Manelis, S.T.D.
St. Joseph Manor Nursing Home, Inc.

DORCHESTER

St. Joseph's Manor
SISTERS OF ST. JOSEPH
321 Centre St., Dorchester 02122 Est. 1915
825-6320
Sister Melania, C.S.J.: Administrator
Happy and comfortable home for older women.
Capacity: 100 women.
Legal Name: St. Joseph's Manor for Elderly Ladies.

EAST BOSTON

Don Orione Nursing Home
SONS OF DIVINE PROVIDENCE
DON ORIONE FATHERS
112 Orient Ave., East Boston 02128 Est. July, 1949
569-2100
Rev. Rocco Crescenzi, F.D.P.: Administrator
Home for aged.
Staff: 4 Priests; 10 Sisters.
Capacity: 90 men; 90 women.
Associated Guilds: Friends of Don Orione; The Madonna Queen Guild; Don Orione Mission League.
Legal Name: Sons of Divine Providence, Inc.

FRAMINGHAM

St. Patrick's Manor*
CARMELITE SISTERS FOR AGED AND INFIRM
863 Central St., Framingham, Mass. 01701 Est. 1953
879-8000
Mother M. Kathleen Rosarie, Administrator
Care of Aged and Infirm Men and Women.
Capacity: 292 residents.
Community: 18 Sisters.
Rev. Msgr. Thomas A. Flynn: Resident Chaplain
Legal Name: Carmelite Sisters for the Aged and Infirm, Inc.

LOWELL

D'Youville Manor
SISTERS OF CHARITY OF OTTAWA
981 Varnum Ave., Lowell 01854 Est. 1960
455-5681
Sister Gabrielle L. Jean, Ph.D., Administrator
Nursing Home for Men, Women, Couples
Enrollment: 207 patients. (Levels II, III, IV).
Resident Chaplain: Rev. George Lessard, O.M.I.
Legal Name: D'Youville Manor, Lowell, Massachusetts, Inc.

LAWRENCE

Mary Immaculate Nursing Home, Inc.
SISTERS OF CHARITY
(Grey Nuns of Montreal)
Zero Bennington St., Lawrence 01841
685-6321
Sister Therese Capistran, S.G.M.: Administrator
Providing medicare, skilled and intermediate nursing home care.
Enrollment: 250 patients.
Legal Name: Mary Immaculate Nursing Home, Inc.

SOMERVILLE

Holy Rosary Home for The Aged
LITTLE SISTERS OF THE POOR
186 Highland Ave., Somerville 02143 Est. 1883
776-4420
Mother Gertrude Mary, Administrator
Care of aged men and women in low income brackets.
Capacity: 138 residents
Rev. Paul E. Micel, Chaplain, 666-2087.
Legal Name: Home for the Aged. Little Sisters of the Poor

SOUTH BOSTON

Marian Manor
CARMELITE SISTERS FOR AGED AND INFIRM
130 Dorchester St., South Boston 02127 Est. 1954
268-3333
Mother M. Joseph Augustine, O.Carm.: Administrator
Care of Aged and Infirm Men and Women.
Capacity: 373 residents.
Rev. Arthur J. DePietro: Chaplain.
Legal Name: Carmelite Sisters for the Aged and Infirm — Marian Manor, Inc.

WALTHAM

Maristhill Nursing Home
MARIST MISSIONARY SISTERS
66 Newton St., Waltham 02154 Est. 1970
893-0240
Sister M. Leo Ouillette: Administrator
Charles Karr: Assistant Administrator
Nursing Home for men and women.
Capacity: 123

Homes For Children

JAMAICA PLAIN

Nazareth
DAUGHTERS OF CHARITY OF ST. VINCENT de PAUL
420 Pond St., Jamaica Plain 02130 Est. 1953
522-4040
Sister Alice Marie: A.C.S.W. Administrator
Rev. James L. Sullivan: Chaplain
Residential treatment for dependent, neglected, emotionally disturbed children, without distinction of race or creed from 2 to 14 years of age, who require temporary care outside of their own homes.
Capacity: 130 in cottage plan, day treatment 25.
Legal Name: Nazareth.

Italian Home for Children
MISSIONARY FRANCISCAN SISTERS OF THE IMMACULATE CONCEPTION
1125 Centre St., Jamaica Plain 02130 Est. Feb. 1921
524-3116
Sister Mary Sheila, O.S.F., Director of Group Care
A residential program designed to meet the special needs of emotionally disturbed boys and girls between 4 and 12 who can benefit from group care and a treatment oriented program.
Capacity: 45 boys and girls.
Franciscan Fathers attached to Christopher Columbus High School: Chaplains
Legal Name: Italian Home for Children, Inc.

OUTSIDE BOSTON AREA

LAWRENCE

Venerini Sisters Day Nursery
RELIGIOUS VENERINI SISTERS
73 Prospect St., Lawrence 01841 Est. 1909
682-9079
682-9078 (Convent)
Sister Maria Domenica Feole, M.P.V.: Director
Kindergarten and Day Nursery.
Capacity: 120 children.
Legal Name: Venerini Sisters, Inc.

LYNN

Christ Child Nursery
ARCHDIOCESE OF BOSTON
37 N. Federal St., West Lynn 01905 Est. April 14, 1963
598-2759
Rev. Msgr. John W. Lynch: Administrator
Care of children, 2 years and 8 months—6 years of age.
Hours: 6:30 A.M. — 5:30 P.M.
Legal Name: Christ Child Nursery.

METHUEN

St. Ann's Home
100A Haverhill St., Methuen 01844 Est. 1925
682-5276
Patrick Villani, Ph.D.: Executive Director
Edward O'Brien, M.Ed.: Director of Residential Programs
Janice Goldstein, M.Ed.: Director of Education
Sister Viola Lausier, S.C.I.M.: Business Manager
Leonard Weiner, M.D.: Child Psychiatrist
Jack Slatoff, Ph.D.: Child Psychologist
Residential and day treatment for children with emotional and behavioral problems.
Legal Name: St. Ann's Orphanage and Home, Inc.

HELP US—HELP OUR ADVERTISERS—TELL THEM WHERE YOU SAW THE AD

Hospitals

Joseph P. Kennedy, Jr. Memorial Hospital

FRANCISCAN MISSIONARIES OF MARY
30 Warren St., Brighton 02135 Est. Sept. 8, 1949
254-3800
Sister Mary Ann Loughlin, F.M.M., Executive Director
General Pediatrics and Pediatric Rehabilitation.
Capacity: 110 beds.
Rev. Canisius Hazlett, C.P.: Chaplain
Legal Name: Joseph P. Kennedy, Jr. Memorial Hospital, Inc.

St. John of God Hospital

AN ARCHDIOCESAN FACILITY
296 Allston St., Brighton (Brookline) 02146
Est. April 19, 1960
277-5750
Robert J. Jepsen, Jr., Executive Director
Hospital Providing Sub-Acute Medical and Rehabilitation Service.
Rev. Maurice L. Buttimer, S.J., Chaplain
Legal Name: St. John of God Hospital, Inc.

St. Elizabeth's Hospital of Boston

736 Cambridge St., Boston 02135 Inc. Jan. 29, 1872
782-7000
William J. Skerry: Executive Director
Charles J. Jacobs: Associate Director
James V. Kerrigan, Associate Director
General Hospital.
Capacity: 417 beds.
Anne E. McCarthy: Director, School of Nursing
Rev. Msgr. Charles W. McCarthy, Rev. Joseph A. Sheehy: Resident Chaplains
Associated Guild: St. Elizabeth's Hospital Auxiliary
Legal Name: St. Elizabeth's Hospital of Boston.

Youville Hospital
(formerly Holy Ghost Hospital)

SISTERS OF CHARITY
(Grey Nuns)
1575 Cambridge St., Cambridge 02138 Est. 1894
876-4344
Sister Annette Caron, Executive Director (Ext. 300; 302)
Rehabilitation and Care of Chronically Ill.
Capacity: 305 Beds.
School of Practical Nursing.
Miss Estelle Lombardi, R.N., M.S.: Director of School of Practical Nursing.
Rev. Gerald Calhoun, S.J., Director of Pastoral Care Services
Legal Name: Youville Rehabilitation and Chronic Disease Hospital, Inc.

Sancta Maria Hospital

DAUGHTERS OF MARY OF THE IMMACULATE CONCEPTION
799 Concord Ave., Cambridge 02138 Est. 1948
868-2200
Sister Mary Mark: Executive Director
General Hospital; Physical Therapy; Inhalation Therapy, Intensive Coronary Care Unit.
Revs. Maurice Meade, Terence McGlone and James B. Canniff: Chaplains
Associated Guild: Women's Auxiliary.
Legal Name: Sancta Maria Hospital, Inc.

St. Margaret's Hospital For Women

DAUGHTERS OF CHARITY OF ST. VINCENT DE PAUL
90 Cushing Ave., Dorchester 02125 Est. Sept. 1874
436-8600
Sister Mary Bernadette Doyle: Administrator
Archdiocesan Hospital: General Specializing in Obstetrics and Gynecology.
Maternal, Pediatric and Gynecology Clinics, Dorchester, Gyn Clinic, South Boston.
Maternal and Infant Care Clinic, Laboure Center, South Boston, Mass.
Transfer Nursery for sick new borns from other hospitals.
Capacity: 117 beds, 75 bassinets.
Chaplains: Priests attached to Boston College High School and St. Kevin's Church.

The Carney Hospital

DAUGHTERS OF CHARITY OF ST. VINCENT DE PAUL
2100 Dorchester Ave., Boston 02124 Est. 1863
296-4000
Sister Margaret Tuley, R.N., M.S., M.H.A.: Administrator
General Hospital.
Capacity: 376 Beds.
Patient Information Telephone No. 296-3114
Rev. John Hurley, C.M., Rev. Joseph M. O'Donnell, C.M.: Chaplains.
Associated Guild: Ladies of Charity.
Legal Name: The Carney Hospital.

OUTSIDE BOSTON AREA

BROCKTON

Cardinal Cushing General Hospital, Inc.

ARCHDIOCESE OF BOSTON
235 N. Pearl St., Brockton 02401 Inc. Jan. 13, 1967
588-4000
Thomas F. Gentile: Administrator
General Hospital
Capacity: 285 beds.
Rev. Philip Lavin: Resident Chaplain
Rev. Lionel A. Bourque: Assistant Resident Chaplain
Legal Name: Cardinal Cushing General Hospital, Inc.

LOWELL

St. John's Hospital

SISTERS OF ST. MARTHA
Hospital Drive, Lowell 01852 Est. 1867
458-1411
Sister Maria Loyola, C.S.M.: Administrator
General Hospital.
Capacity: 250 beds.
Associated Guild: Ladies of St. John's Hospital.
Rev. Ronald Chiasson, O.M.I.: Chaplain
Legal Name: St. John's Hospital

LOWELL

St. Joseph's Hospital

GREY NUNS OF THE CROSS
220 Pawtucket St., Lowell 01854 Est. 1930
453-1761
Sister Yvette Thibaudeau, s.g.c.: Administrator
General Hospital, Class A-1.
Capacity: 275 beds; 40 bassinets.
Rev. Paul W. Beauregard, O.M.I., 453-1761: Chaplain
Legal Name: St. Joseph's Hospital, Inc.

METHUEN

Bon Secours Hospital

SISTERS OF BON SECOURS
Mount St. Joseph, 70 East St., Methuen 01844 Est. 1950
687-0151
William L. Lane: Director
General Hospital; Cardiac and Intensive Care Units; Cobalt Therapy and Comprehensive Oncology Services; Psychiatric Unit; Surgical Day Care Facilities.
Capacity: 282 beds; 30 bassinets.
Rev. Cyr Parent, S.M.: Resident Chaplain
Associated Guilds: Bon Secours Guild
Women's Auxiliary.
Legal Name: Bon Secours Hospital, Inc.

St. Elizabeth's Hospital of Boston

OVER A CENTURY OF SERVICE IN PATIENT CARE, EDUCATION AND RESEARCH

A TEACHING HOSPITAL OF TUFTS UNIVERSITY SCHOOL OF MEDICINE

JOHN J.
McGrath & Son INC.
REAL ESTATE

99 STATE STREET • BOSTON • MASSACHUSETTS 02109 617/227-1125

*Specializing in
the analysis of the real estate problems
and requirements of religious orders,
parishes, schools and
other institutions.*

CONSULTANTS • APPRAISERS • BROKERS

Archdiocesan Radio and Television Apostolate

Acting Director — Rev. Francis T. McFarland
55 CHAPEL STREET, BOX 56, NEWTON 02160 — 965-0050

RADIO-TELEVISION BROADCASTS

RADIO

WBOS — Boston.....1600
Our Lady of the Miraculous medal Novena—Tuesday, 8:00 P.M. (from St. Cecilia's Church, Back Bay)

WBZ — Boston.....1030
Massachusetts Catholic Hour—Sunday—6:30 A.M.

WCOP — Boston.....1150
The Mass from Archbishop's Residence—Sunday—8:30 A.M.
The Christophers—Sunday—5:45 A.M.

WEEI — Boston.....590
Hour of the Crucified—Sunday—12:30 P.M.

WMEX — Boston 1510
Our Lady of Perpetual Help Novena—Sunday—8:00 A.M.

WRYT — Boston 950
Rosary—8:45 to 9:00 A.M.

WBET — Brockton.....1460
Catholic Family Hour—Sunday—3:05 P.M.
Hour of St. Francis—Tuesday—8:05 P.M.

WKOX — Framingham.....1190
The Catholic Program—Sunday—12:45 P.M.

WHAV — Haverhill.....1490
The Hour of St. Francis—Sunday—7:30 A.M.
WLLH — Lowell-Lawrence.....1400
Hour of the Crucified—Sunday—8:00 P.M.

WLYN — Lynn.....1360
The Christophers—Saturday—6:05 A.M.

WSRO—Marlboro.....1470
Hour of the Crucified—Sunday—8:00 A.M.
Hour of St. Francis—Sunday—12:45 P.M.

WNPB — Newburyport.....1470
The Rosary—Monday thru Friday—1:15 P.M.

WPLM — Plymouth.....1390
The Ave Maria Hour—Sunday—10:30 A.M.
Our Lady of Lourdes Devotion—Monday—5:30 P.M.
The Rosary—Monday thru Saturday—6:15 A.M.

WJDA — Quincy.....1300
The South Shore Catholic Program—Sunday—2:45 P.M.
St. Jude Novena—Thursday—11:06 A.M.

WESX — Salem.....1230
The Christophers—Sunday—8:15 A.M.
Hour of St. Francis—Sunday—6:30 P.M.
Hour of the Rosary—Sunday—5:00 P.M.

TELEVISION

WSMW-TV—(Ch 27) Worcester, Mass.
Daily Mass—Monday through Friday, Cardinal's Residence—12:00 Noon. (Color)

WNAC-TV—(Ch 7)
Holy Mass—Sunday—9:15 A.M.
Lamp Unto My Feet—Sunday 10:00 A.M.
Look Up and Live—Sunday 10:30 A.M.
Special Programs—to be announced.

WBZ-TV—(Ch 4)
The Catholic Hour—Sunday—10:00 A.M.
Show of Faith—Sunday—7:30 A.M. (Color)
Special Programs—to be announced.

WCVB-TV—(Ch 5)
Programs as announced.

WJAR-TV—(Ch 10) Providence, R. I.
Sacred Heart Program—Sunday—8:00 A.M.
Catholic Chapel—Sunday—9:30 A.M. (Once a month)

WMUR-TV—(Ch 9) Manchester, N. H.
Sacred Heart Program—Sunday—3:45 P.M.
Catholic Thought—Monday—1:30 P.M.
The Christophers—Friday—2:15 P.M.

WPRO-TV—(Ch 12) Providence, R. I.
The Christophers—Sunday—9:30 A.M.

WMTW-TV—(Ch 8) Poland Spring, Me.
Holy Mass—9:15 A.M.
Special Programs from Boston to be announced.

WCSH-TV—(Ch 6) Portland, Me.
Sacred Heart Program—Sunday, 10:00 A.M.

THE SACRED HEART PROGRAM

21 James St., Boston 02118 (266-6247)

WMEX — Boston.....1510
Monday through Friday, 4:45 A.M.
Sunday, 6:00-6:30 A.M.

WBET — Brockton.....1460
Sunday, 7:30 A.M.

WKOX — Framingham.....1190
Sundays, 7:00 A.M.

WCAP — Lowell.....980
Sunday, 6:05 A.M.

WLLH — Lowell.....1400
Monday through Saturday, 5:00 A.M.

WLYN — Lynn.....1360
Monday through Saturday, 6:05 A.M.

WJDA — Quincy.....1300
Sundays, 10:30 A.M.

Religious Orders

Orders are Listed Alphabetically Under Popular Names

Houses of Religious Orders Which Conduct Their Apostolic Missions Within the Archdiocese of Boston Are Described Below. Many of the Religious Orders Do Not Occupy Official Residences (Provincialate, Novitiate, Seminary, Mission House etc.)—Hence, Only Their Names and Diversity of Work Are Listed.

AFRICAN MISSION FATHERS

Queen of Apostles College and Seminary

SOCIETY OF THE AFRICAN MISSIONS
370 Common St., Dedham 02026 Est. 1946
326-2512
Very Rev. Edward J. Galvin, S.M.A., Rector.
Community: 6 Priests; 20 Students.
Legal Name: Queen of the Apostles Seminary, Inc.
Provincial House: 23 Bliss Avenue, Tenafly, N.J. 07670

African Mission House

SOCIETY OF AFRICAN MISSIONS
337 Common St., Dedham 02026 Est. 1946
326-3288
Mission House
Rev. Francis B. Gillis, S.M.A.: Superior
Community: 5 Priests.
Legal Name: Queen of the Apostles Seminary, Inc.

ASSUMPTIONISTS

Assumptionist Center

ASSUMPTIONISTS
364 Buckminster Road, Brookline, 02146 Est. 1967
731-3380
Rev. Roger R. Corriveau, A.A., Superior.
House of Formation for Novices, Major Seminarians.
Recruiting Center.
Community: 3 Priests; 1 Theologian; 5 Residents.
Legal Name: Assumptionist Center.
Provincial Headquarters: 329 West 108th St., New York, N.Y. 10025.

AUGUSTINIAN FATHERS

Monastery of Our Mother of Good Counsel

AUGUSTINIAN FATHERS
Merrimack College, North Andover 01845 Est. 1947
683-7111
Very Rev. William J. Murray, O.S.A.: Prior
Rev. Kevin F. Dwyer, O.S.A.: Subprior
Community: 25 Priests; 1 Brother.
Legal Name: Monastery of Our Mother of Good Counsel.
Provincial Headquarters: Villanova, Pa.
Churches: St. Augustine, Andover; Assumption, St. Augustine, Holy Rosary, St. Laurence O'Toole, St. Mary, Lawrence; College: Merrimack, North Andover; School: Austin Preparatory School, Reading.

BASILIAN SALVATORIANS

Provincial Headquarters

BASILIAN SALVATORIAN FATHERS
30 East St., Methuen 01844 Est. 1953
7 V.F.W. Parkway, Roslindale 02131
683-2471 (Methuen)
323-5242 (Roslindale)
Rt. Rev. Archimandrite Lucien Malouf, B.S.: Regional Superior (Provincial) for North and South America and Canada.
Very Rev. Peter Hajjar, B.S., Local Superior and Administrator.
Legal Name: Basilian Salvatorian Order, Inc.
Motherhouse: Holy Saviour's Monastery (Deir El Mokhallis) Saida, Lebanon. Established 1685.

Saint Basil's Seminary

30 East St., Methuen 01844 Est. 1954
683-2471
Rev. Solomon Makouf, B.S.: Rector.
Rev. Ross Frey, Master of Novices (683-2471).
Community: 6 Priests; 6 Seminarians.

Salvatorian Center

The Basilian Salvatorian Fathers

30 East Street, Methuen 01844
683-2959 — 686-4752
Rev. Joseph Dagher, O.B.S., Retreat Director.
Rev. Ross S. Frey, O.B.S., Rev. Frank Milienewicz, Miss Mary Nedder, Associate Directors.
Mr. Roland Bouvier, Administrator and Coordinator of Activities.
Retreats—Groups (preached).
Retreats—Individual (private, directed).
Days of Recollection.
Cursillo.
Teen Encounters.
Counseling—Individual, group, marriage.
Legal Name: Basilian Salvatorian Order, Inc.

BENEDICTINE MONKS

Glastonbury Abbey

BENEDICTINE MONKS
16 Hull St., Hingham 02043 Est. 1954
749-2155
Independent Abbey (1973).
Rt. Rev. Edward C. Campbell, O.S.B.: Abbot
Community: 8 Priests; 7 Brothers; 1 Novice.
Legal Name: Benedictine Fathers, Inc.

BERNARDINE SISTERS

Lt. J. P. Kennedy Jr. Memorial School

361-1726
School, Special Education Center, Day Care Center.—Lt. Joseph P. Kennedy, Jr. Memorial School under the patronage of Our Lady of Czestachowa, Hyde Park.

BLESSED SACRAMENT SISTERS

(Indian and Colored Missions)

Parish Work: St. Paul, Dorchester.

BON SECOURS SISTERS

Hospital; Bon Secours Hospital, Methuen; Residence for Priests: Regina Cleri, Boston.

CAPUCHIN FRIARS

St. Lawrence Friary

CAPUCHIN FRANCISCAN FRIARS
175 Milton St., Milton 02186 Est. 1945
333-0400
Rev. Frederick Hill, O.F.M. Cap: Guardian.
Novitiates: 15 Novices.
Community: 8 Priests; 4 Brothers.
Legal Name: The Province of St. Mary of the Capuchin Order.
Provincial Headquarters: 30 Gedney Park Drive, White Plains, New York 10605.

CARMELITES

Carmelite Residence

CARMELITE FATHERS
4 Wheatland St., Peabody Est. 1970
532-2843
Rev. Oliver W. Coleman, O.Carm.: Superior
Residence for 5 Priests attached to St. Therese Carmelite Chapel, Northshore Shopping Center (531-6145).

Institute of Our Lady of Mount Carmel

CARMELITE SISTERS, FLORENCE, ITALY
5 Wheatland St., Peabody 01960 Est. 1967
531-4733
Sister M. Consolata, O.Carm.: Superior, U.S. Delegate
U.S. Motherhouse: Novitiate
Pontifical Institute: Active and Contemplative Order; Simple Vows; Apostolic work in education and domestic work.
Legal Name: The Institute of Our Lady of Mount Carmel.

CARMELITES (Discalced)

Discalced Carmelite Monastery

NOVITIATE FOR THE WASHINGTON PROVINCE OF DISCALCED CARMELITES
514 Warren St., Brookline 02146 Est. 1942
232-2237
Rev. Kiernan Kavanaugh, O.C.D.: Prior.
Rev. Thomas J. Mickey, O.C.D.: Novice Master.
Also Central Office for Carmelite Mission Procurator.
Community: 11 Priests; 2 Brothers; 4 Novices.
Legal Name: Discalced Carmelite Fathers of Brookline, Inc.
Provincial Headquarters: Hubertus, Wisconsin 53033.

Carmelite Convent of Boston

DISCALCED CARMELITE NUNS
61 Mt. Pleasant Ave., Roxbury 02119 Est. 1890
442-1411
Sister Gabriel, O.C.D.: Prioress.
Community: 11 Cloistered Nuns; 1 Extern Sister.
Redemptorist Fathers, 445-2600: Chaplains.
Legal Name: The Carmelite Convent of Boston.

Discalced Carmelite Monastery of Danvers

DISCALCED CARMELITE NUNS
15 Mount Carmel Road, Danvers 01923 Est. 1958
774-3008
Mother Francis of Jesus and Mary, O.C.D.: Prioress
Community: 16 Cloistered Nuns; 2 Postulants.
La Salette Fathers, 356-3151: Chaplains.
Legal Name: The Discalced Carmelite Nuns of Danvers.

CARMELITES (Aged and Infirm)

Homes for Aged: St. Patrick's Manor, Framingham Centre; Marian Manor, South Boston.

CARMELITES (Corpus Christi)

Social Service and Religious Case Work School of Religion: Our Lady of Good Voyage Church, Gloucester.

CENACLE RELIGIOUS

Cenacle Convent and Retreat House

RELIGIOUS OF OUR LADY OF THE RETREAT IN THE CENACLE
200 Lake St., Brighton 02135 Est. 1910
254-3150
Sister Annette Mattle, R.C.: Provincial
Sister Catherine Carney, R.C., Coordinator of the Brighton Cenacle Community.
Provincial Headquarters for Northeast Province.
Community: 50 Professed Sisters.
Rev. J. A. Loftus, S.J.: Chaplain (782-8388).
Legal Name: Boston Cenacle Society.

CHRISTIAN BROTHERS OF IRELAND

(Congregation of Christian Brothers)

School: Catholic Memorial High School, West Roxbury.

HELP US—HELP OUR ADVERTISERS—TELL THEM WHERE YOU SAW THE AD

RELIGIOUS ORDERS
(Continued)

COLUMBAN FATHERS

St. Columban's Major Seminary

ST. COLUMBAN'S FOREIGN MISSION SOCIETY
1200 Brush Hill Rd., Milton 02186 Est. 1953
333-0688
Very Rev. Charles B. Flaherty, (s.s.c.): Rector
Rev. Edward Naughton (s.s.c.): Vice Rector.
Community: 4 Priests; 10 Students.
School of Theology
Legal Name: St. Columban's Foreign Mission Society.
American Region Headquarters: St. Columbans, Neb.

St. Columban's Mission House

ST. COLUMBAN'S FOREIGN MISSION SOCIETY
1372 Brush Hill Rd., Milton 02186 Est. 1945
333-0600
Rev. Brian Gallagher (s.s.c.): Priest in Charge.
Headquarters for Promotion Work; (333-0467).
Community: 5 Priests.
Legal Name: St. Columban's Foreign Mission Society.

COLUMBAN SISTERS

American Novitiate

MISSIONARY SISTERS OF ST. COLUMBAN
950 Metropolitan Ave., Hyde Park 02136 Est. 1948
361-2848
Sister Mary Rita Dooney: Regional Superior.
Sister Elinor Hayes: Superior.
Community: 15 Sisters.
Priests from St. Columban's Seminary, 333-0600: Chaplains
Legal Name: Missionary Sisters of St. Columban.
Motherhouse: Maghermore, Wicklow, Ireland.
Montessori School: St. Columban's Montessori School, Hyde Park.

DAUGHTERS OF CHARITY

(St. Vincent de Paul)

Hospitals: Carney, St. Margaret, Dorchester; **Nursing Education School:** St. Catherine Laboure, Dorchester; **Schools:** Holy Childhood, Jamaica Plain, St. Joseph, Holbrook; **Child Care Center:** Nazareth, Jamaica Plain; **Home Nursing Service:** St. Catherine Laboure Center, South Boston; **Guidance Center;** Nazareth Child Study Center; **Aid to Unwed Expectant Mothers:** St. Mary's Home, Dorchester.

DAUGHTERS OF CHARITY OF SACRED HEART OF JESUS

School: Sacred Heart Parish, Middleboro

DAUGHTERS, HEART OF MARY

Provincialate Headquarters, 103 East 20 St., New York 10003 212 Grammercy 5-2484.

DAUGHTERS OF MARY HELP OF CHRISTIANS

Housekeeping Staff: Sacred Heart Juniorate, Ipswich.

DAUGHTERS OF MARY OF IMMACULATE CONCEPTION

Hospital: Sancta Maria Hospital, Cambridge; **Residence for Women:** Our Lady's Guild House, Boston; Convent: Cardinal Cushing Villa, Gloucester.

DAUGHTERS OF ST. PAUL

American Novitiate

PIOUS SOCIETY DAUGHTERS OF ST. PAUL
50 St. Paul Ave., Jamaica Plain 02130 Est. 1956
522-8911 522-0875
Sister Mary Celeste, D.S.P.: Provincial Superior.
Sister Concetta, D.S.P.: Local Superior
Provincial House of Order: American Novitiate; Daughters of St. Paul High School; St. Paul House of Studies; Juniorate.
Community: 45 Professed Sisters; 12 Junior Professed; 20 Novices; 30 Postulates.
Priests from Boston Chancery: Chaplains.
Legal Name: Pious Society Daughters of St. Paul (D.S.P.).
Book and Film Centers: Boston, 172 Tremont St. Thecla Retreat House, Billerica.

DIVINE WORD MISSIONARIES

House of Studies

SOCIETY OF THE DIVINE WORD
184 Beacon St., Boston 02116 Est. 1954
267-5143
Rev. Daniel Driscoll, S.V.D.: Superior, Mission Director.
House of Studies for Divine Word Missionaries: Mission Procurator's Office.
Number of Residents: 4.
Legal Name: Divine Word Missionaries.
Provincial Headquarters: Divine Word Seminary, Washington, D.C.

Divine Word Missionary Center

SOCIETY OF THE DIVINE WORD
Duxbury 02332 Est. 1922
585-2518 — 585-2460 (Retreat House)
Very Rev. Joseph Gunning, S.V.D: Superior
Seminary: Residents and Priests Assigned Locally to Various Apostolates.
Community: 4 Priests; 4 Brothers.
Legal Name: Society of the Divine Word.
Retreat House: Miramar, Duxbury.

DOMINICAN FATHERS

St. Stephen's Priory

RETREAT HOUSE — NOVITIATE
ORDER OF PREACHERS
20 Glen Street, Dover 02030 Est. 1950
785-0124
Very Rev. Norman A. Haddad, O.P.: Prior.
Very Rev. J.A. McKeon, O.P.: Sub Prior Director of Retreats
Rev. James V. Thuline, O.P.: Director of Inter-Community Formation Program.
Rev. Thomas M. Heath, O.P., Novice Master.
Very Rev. Michael E. Stock, O.P., Ph.D.: Director of Adult Education Program
Community: 16 Priests; 1 Deacon; 4 Co-operator Brothers; 17 Novices.
Legal Name: Dominican Fathers, Province of St. Joseph: St. Stephen's Priory, Dover, Massachusetts 02030.
Provincial Headquarters: 869 Lexington Avenue, New York 10021 N.Y.

DOMINICAN SISTERS

CONGREGATION OF ST. CATHARINE OF SIENA, KENTUCKY
Est. 1822
Regional Office: 130 Lexington Street, Watertown 02172
926-3446 926-3455
Sister Mary Esther Owens, O.P.; Regional Coordinator.
Sister Virginia Smith, O.P.; Formation Directress.
Schools Staffed: St. Francis deSales, Charlestown, East Boston Central Catholic, East Boston; St. John, North Cambridge Catholic High School, North Cambridge; St. Mel Day School, Gloucester; St. Michael, Lowell; St. Patrick, Watertown; Rosary Academy, Watertown.
On Faculty: St. Peter, Cambridge; Pope St. John, Everett; Immaculate Conception, Cambridge; St. Mary, Winchester.
CCD Coordinators: St. Joseph, Belmont; Immaculate Conception, Marlborough; St. Theresa, North Reading; St. John the Evangelist, Swampscott.
Parish Ministry: St. Joseph, Belmont; St. Paul Dorchester.
Members also working in: Public Schools, Urban Apostolate; Hospitals; Nursing Home; Business.
Retirement Residence: St. Bernard Convent, 24 Prospect Street, West Newton 02165. 969-6495
Dominican Center, 90 School St., R.F.D. #3, Plainville, MA 02762. 695-5924.
Ecumenical Life Center for Elders, Inc., Sister Rita Clare Pineau, O.P., Directress, 130 Lexington St., Watertown 02172. 924-3539
Legal Name: Literary Society of Saint Catharine of Siena.
Motherhouse: Dominican Sisters Generalate, Saint Catharine, Kentucky 40061. 606-336-3967.

DOMINICAN SISTERS OF BETHANY

American Novitiate

DOMINICAN SISTERS OF BETHANY
204 Ridge St., Millis 02054 Est. 1960
376-8262
Sister Mary of Christ: Superior.
Dominican Sisters gathered together by the Mercy of Christ, whatever their moral past, in order to consecrate themselves to Him in a contemplative apostolic form of life, in fraternal community.
Community: 8 Professed; 2 Novices; 2 Postulants.
Two Sisters are delegated to visit women prisoners.
Legal Name: Dominican Sisters of Bethany, Inc.

SONS OF DIVINE PROVIDENCE

(DON ORIONE FATHERS)

Provincial House

SONS OF DIVINE PROVIDENCE
111 Orient Ave., East Boston 02128 Est. 1949
569-2100
United States Provincialate
Rev. Henry J. Sztuczko, F.D.P.: Provincial.
Legal Name: Sons of Divine Providence, Inc.
General Headquarters: Rome, Italy.

Sons of Divine Providence Seminary and Novitiate

(DON ORIONE FATHERS)
Old Groveland Rd., Bradford 01830 Est. 1959
1 + 373-0461
Rev. Gino Marchesani, F.D.P.: Superior
Seminary for the United States
Legal Name: Sons of Divine Providence, Inc.
Home for Aged: Don Orione Nursing Home, East Boston.
Shrine: Don Orione Madonna Shrine, East Boston.
Retreats: Mater Dei Retreat House, Bradford.
Boys Camp: Don Orione Boys' Camp, Bradford.
Group Home for Retarded: Don Orione Center, Bradford.

FELICIAN SISTERS

Schools: Our Lady of Czestochowa, South Boston; Holy Trinity, Lowell; St. John the Baptist, Salem.

FRANCISCAN FRIARS

St. Francis Friary (Novitiate)

ORDER FRIARS MINOR
(Most Holy Name Province)
49 Rawson Rd., Brookline 02146 Est. 1927
232-1262 232-1263
Rev. James Nero, O.F.M.: Guardian and Director of Novices.
Community: 8 Friars; 23 Novices.
Legal Name: (St. Francis Friary, Brookline) Province of Most Holy Name, Order of Friars Minor.
Provincial Headquarters: 135 W. 31st St., New York, N.Y.
Shrines: St. Anthony's Shrine, Arch St., Saint Francis Chapel, Prudential Center; Retreat House: St. Francis Retreat House, Rye, N.H.

Franciscan Fraternity

ORDER OF FRIARS MINOR
(Immaculate Conception Province)
155 Beacon St., Somerville Est. 1976
661-8919
Rev. William J. Dell'Orfano, O.F.M., Local Minister, Provincial Prefect of Formation, Local Director of Formation.
Rev. Peter Damian Nuzzo, O.F.M., Provincial Definitor, Formation Staff.
Rev. David F. Marszalek, O.F.M., Formation Staff.
Rev. Barry F. Hayden, O.F.M., Formation Staff.
Rev. G. Michael Bercik, O.F.M., Formation Staff.

Bonaventure House

(IMMACULATE CONCEPTION PROVINCE)
172 Foster St., Brighton 02135 Est. 1973
783-4019
Rev. Noel Antonelli, O.F.M., Local Minister, Director of Formation.
Rev. Benedict J. D'Alessandro, Formation House.
Bro. Justin Bickel, O.F.M., Formation Staff.
Formation Residence For Friars.
Community: 18 Friars.

St. Francis Seraphic Seminary

ORDER FRIARS MINOR
(Immaculate Conception Province)
River Rd., Andover 01810 Est. 1930
851-3391
Rev. Mark Leone, O.F.M., Local Minister.
Rev. Luke Ciampa, O.F.M., Headmaster.
Rev. Damien Sano, O.F.M., Rev. Ronald Sicliiano, O.F.M., Rev. John C. DiMauro, O.F.M., Rev. Claude Scrima, O.F.M., Bro. Stephen Colangelo, O.F.M., Bro. Raymond D. Barlow, O.F.M.
Community: 6 Priests; 2 Brothers.
Enrollment: 75 students.
School For Externs Only—851-4760.
Legal Name: Society of the Friars Minor of The Order of Saint Francis.
Provincial Curia: Immaculate Conception Province, 147 Thompson St., New York, N.Y. 10012

Christian Formation Center

ORDER FRIARS MINOR
(Immaculate Conception Province)
475 River Rd., Andover 01810 Est. 1966
851-6711 686-3941
Team Ministry:
Friar Mark Brown, O.F.M.
Friar Roger Giglio, O.F.M.
Friar Charles Gingerich, O.F.M.
Friar Alexander Giunta, O.F.M. (Guardian, Coordinator)
Friar Columban O'Brien, O.F.M.
Friar Charles Tallerico, O.F.M.
Directive Boards: Friar and Lay-Staff.
Center of Christian Apostolic Renewal.
Legal Name: Christian Formation Center.

RELIGIOUS ORDERS
(Continued)

St. Christopher Friary
ORDER FRIARS MINOR
(Immaculate Conception Province)
18 N. Bennet St., Boston 02113 Est. 1956
742-4190
Rev. Robert J. Caprio, O.F.M., Local Superior.
Residence for Christopher Columbus High School Faculty.
Community: 10 Priests; 2 Brothers.
Legal Name: St. Christopher Friary.
Churches: St. Leonard of Port Maurice, Boston; Our Lady of Mt. Carmel, East Boston; St. Francis of Assisi, Cambridge; St. Ann, Marlboro; School: Christopher Columbus High School, Boston.

Sacred Heart Friary
ORDER FRIARS MINOR
(Assumption Province)
540 Pleasant St., Canton 02021 Est. 1945
828-0899
Rev. Fabian Czajkowski, O.F.M.: Superior.
Rev. Gerald Stajkowski, O.F.M., Rev. Rudolph Wieszczek, O.F.M., Bro. Louis Modliszewski, O.F.M., Bro Emmanuel Bartosiewicz, O.F.M.
Residence for preachers of missions, retreats and novenas.
Community: 3 Priests; 2 Brothers. (Rev. Henry Naparla, O.F.M., Rev. Luke Pedtke, O.F.M., assigned to Monastery on duty In New Britain, Conn.) (Rev. Clarence Mazur, O.F.M., on duty In Enfield, Conn.)
Legal Name: The Order of Franciscan Fathers of Massachusetts.
Provincialate: Assumption Monastery, Pulaski, Wisconsin

FRANCISCAN FATHERS, MINOR CONVENTUALS
Churches: Our Lady of Czestochowa, South Boston; St. Stanislaus, Chelsea; St. Michael, Haverhill; Holy Trinity, Lawrence; St. Joseph, Peabody.

FRANCISCAN SISTERS

Immaculate Conception Provincialate
MISSIONARY FRANCISCAN SISTERS OF THE IMMACULATE CONCEPTION
790 Centre St., Newton 02158 Est. 1958
527-1004
Sister Mary Angelica McMahon, Provincial.
Legal Name: Missionary Franciscan Sisters of the Immaculate Conception.

Formation House
41 Hardwick St., Brighton 02135
787-4754
Sister M. Jeannette Gaudet, Superior.
Sister M. Helen Craig, Vocation Director.
Schools: St. Leonard, Boston; Our Lady of Mt. Carmel, East Boston; St. Mary, Milton; Mt. Alvernia High School Newton; Mt. Alvernia Academy, Chestnut Hill; St. Clare High School, Roslindale; Home For Italian Children, Jamaica Plain; College: Mt. Alvernia College, Newton.

Mount Alvernia Convent
MISSIONARY FRANCISCAN SISTERS OF THE IMMACULATE CONCEPTION
790 Centre St., Newton 02158 Est. 1912
527-3467 — 969-4766
Sister Eileen Cahalane, Local Superior.
Legal Name: Missionary Franciscan Sisters of the Immaculate Conception.

FRANCISCAN MISSIONARIES OF MARY
Residences:

House of Covenant Community
16 Littell Road, Brookline, MA 02146
(617-232-9652)

Our Lady of the Eucharist Community
30 Warren St., Brighton, MA 02135
(617-783-9505)

Trinity House Community
17 Mt. Vernon St., Brighton, MA 02135
(617-782-4285)

St. Joseph Senior Apostolic Community
30 Warren St., Brighton, MA 02135
(617-254-5272)
Hospital: Joseph P. Kennedy, Jr. Memorial Hospital, Brighton.

Franciscan Missionary Sisters for Africa
FRANCISCAN MISSIONARY SISTERS FOR AFRICA
172 Foster St., Brighton 02135 Est. 1953
254-4343
Sister Alcantara White: Sister In charge.
Sister Mary: Vocation Directress
Formation House and Training Center for Missions In Egypt, Ethiopia, Kenya, Rhodesia, South Africa, Uganda and Zambia.
Legal Name: Franciscan Missionary Sisters for Africa. (Mother Kevin's Sisters).
Motherhouse: Franciscan Convent, Mt. Oliver, Dundalk, County Louth, Ireland.

Franciscan Sisters of St. Joseph
Schools: St. Stanislaus, Chelsea; Holy Trinity, Lawrence; St. Michael, Lynn; St. Joseph, Peabody.

Institute of Third Order (Philadelphia Foundation)
Schools: Our Lady of the Annunciation, Lynnfield; Blessed Sacrament, Walpole.

Third Order of St. Francis
School: St. Anthony, Everett.

Third Order, St. Francis of Assisi
Service to Handicapped: Braintree St. Coletta Day School Inc., Braintree Cardinal Cushing School and Training Center, Hanover.

Third Order, Syracuse
Catechetical Center, Our Lady of Mercy, Belmont.

GRAYMOOR FRIARS

Graymoor Friary
FRANCISCAN FRIARS OF THE ATONEMENT
Westgate Drive, Brockton 02401 Est. 1961
583-8357
Rev. Peter Taran, S.A.: Director
Community: 6 Priests; 2 Brothers.
Residence of Friars conducting Chapel of Our Saviour and the Catholic Information Center and directing Chair of Unity Octave and League of Prayer for Unity.
Legal Name: Friars of the Atonement.
Generalate: Graymoor, Garrison, N.Y. 10524
Chapel and Catholic Information Center: Brockton.

Atonement House (Residence)
FRANCISCAN FRIARS OF THE ATONEMENT
122 Fourth St., Medford 02155 Est. Jan. 1973
391-2026
Bro. Gerald F. DiGiralamo, S.A., Superior.
Bro. Louis Marek, S.A., Assistant Superior.
Rev. William Dillon, S.A.
Rev. Charles Sharon, S.A.
Brother Jay Matthew Carney, S.A.
Purpose: Residence for Friars.
Legal Name: Franciscan Friars of the Atonement Graymoor, Garrison, New York 10524.

GRAYMOOR SISTERS

Emmanuel House
FRANCISCAN SISTERS OF THE ATONEMENT
11 Newcomb St., Boston 02118 Est. 1952
445-2037
Sister Theresa, S.A., Local Superior.
Residence for 6 Sisters who are engaged In local Social Service Work and conduct Recreation Center Kindergarten 1 and 2. Golden Age Club.
Legal Name: Franciscan Sisters of the Atonement, Inc.
Motherhouse: Graymoor, Garrison, N.Y. 10524

GREY NUNS

Grey Nuns' Provincial House
SISTERS OF CHARITY
(Grey Nuns of Montreal)
10 Pelham Rd., Lexington 02173 Est. 1953
(617) 862-4700
Headquarters of American Province.
Sister Camille Noel, S.G.M.: Provincial Superior.
Community: 79 Sisters.
Legal Name: The Grey Nuns Charities, Inc.
Hospitals: Youville Hospital, Cambridge; Home for the Aged: Mary Immaculate Nursing Home, Lawrence.

St. Joseph Provincial House
SISTERS OF CHARITY OF OTTAWA
975 Varnum Ave., Lowell 01854 Est. 1950
454-4391 — 453-4870
Sister Claire Cayer, s.c.o., (453-4993): Provincial Superior
Sister Louise-du-Carmel, s.c.o., Local Superior
Community: 25 Sisters.
Oblate Fathers: Chaplains
Legal Name: Sisters of Charity of Ottawa.
Motherhouse: 9 Bruyere St., Ottawa, Ontario, Canada.

Grey Nuns (Quebec)
School: Franco-American School, Lowell

Grey Nuns of the Sacred Heart
School: Immaculate Conception, Lowell.

HERMANAS MISIONERAS DEL BUEN PASTOR
Convento San Jose. 15 Magazine St., Roxbury 02119, 445-0185. Motherhouse: Caguas, Puerto Rico.

JESUIT FATHERS

Society of Jesus of New England
PROVINCIAL OFFICES
393 Commonwealth Ave., Boston 02115 Est. 1972
266-7233
New England Headquarters for the Society of Jesus; Offices for Provincial Curia.
Rev. Richard T. Cleary, S.J., Provincial
Staff: 11 Priests; 1 Brother.
Legal Name: The Society of Jesus of New England.

Campion Hall
JESUIT FATHERS
Great Pond Rd., North Andover 01845 Est. May, 193
685-6371
Rev. John D. Kelley, S.J.; Superior.
Community: 2 Jesuit Priests; 1 Brother.

Loyola House
SOCIETY OF JESUS
297 Commonwealth Ave., Boston 02115 Est. 194
267-1008
Rev. James E. Powers, S.J.: Superior
Residence for Jesuit Priests and Brothers.
Community: 14 Fathers; 2 Brothers.
Legal Name: The Society of Jesus of New England.

St. Andrew Bobola House
SOCIETY OF JESUS
300 Newbury St., Boston 02115 Est. 193
536-3611
Rev. Daniel C. Lewis, S.J.: Superior and Director of Novices
Novitiate and residence for Jesuit Fathers and Scholastics.
Community: 5 Priests; 17 Novices.
Legal Name: The Society of Jesus of New England.

Campion Residence and Renewal Center
(formerly Weston College)
319 Concord Road, Weston 02193 Est. 1975
894-0751
Rev. George L. Drury, S.J., Superior.
Rev. Edward F. Hallen, S.J., Director of the Renewal Center.
Residence for Jesuit Fathers and Brothers.
Renewal Center available to Priests, Religious and Laity.
Community: 46 Priests; 9 Brothers.
Legal Name: Campion Residence and Renewal Center.

Weston School of Theology
3 Phillips Place, Cambridge 02138
492-1960
Rev. John W. Padberg, S.J.: President.
Rev. Richard W. Rousseau, S.J.: Dean.
Training for Priesthood: (M.Div.), Th.M. Program In Spiritual Direction, Continuing Education for Clergy, Theological Research.
Faculty: 20 Priests and 2 Women Religious; 152 Theological Students.

Weston Jesuit Community
42 Kirkland St., Cambridge 02138
547-3742
Rev. Howard J. Gray, S.J., Rector.
Community: 41 Priests; 72 Students.

John LaFarge House
SOCIETY OF JESUS
6 Sumner Rd., Cambridge 02138 Est. 1965
547-5310
Rev. Paul T. Lucey, S.J., Superior—Administrator
Community: 11 Priests; 2 Scholastics.
Legal Name: The Society of Jesus of New England.

Campbell House
418 Beacon St., Boston 02115 Est. 1974
261-3220
Rev. John J. Higgins, S.J., Superior
Residence for Jesuit Fathers and Brothers
Community: 7 Priests; 3 Brothers.

JOAN OF ARC SISTERS

Bergerville, Quebec
Housekeeping Staff: Cardinal's Residence, SS. Peter and Paul, South Boston.

LA SALETTE FATHERS

La Salette Seminary
MISSIONARIES OF OUR LADY OF LA SALETTE
Topsfield Rd., Ipswich 01938 Est. 1945
356-3151
Very Rev. James D. Caffery, M.S., Superior.
Rev. Rene Butler, M.S.: Co-Director of Seminary and Formation Community.
Rev. John Higgins, M.S.: Co-Director of Seminary and Formation Community.
Rev. John Welch, M.S.: Director of National Shrine and Co-Director of Apostolic Center assisted by Rev. Leo B. Cummings, M.S., Rev. Camillo Avitabile, M.S., Rev. Ronald Gagne, M.S., Rev. Joseph Bachand, M.S.
In Residence: Rev. John McManus, M.S.; Rev. John Good, M.S.
Vocation Directors: Rev. Robert Ippolito, M.S.; Rev. Robert Susann, M.S.
Community: 12 Priests; 9 Brothers.
Capacity 30 Students attending Merrimack College, residing at La Salette Seminary.
Legal Name: Missionaries of Our Lady of La Salette Corporation.
Provincial Headquarters: La Salette Provincial, 85 New Park Ave., Hartford, Conn. 06106 or Post Office Box 6127, Hartford, Conn. 06106.

HELP US—HELP OUR ADVERTISERS—TELL THEM WHERE YOU SAW THE AD

RELIGIOUS ORDERS
(Continued)

LITTLE MISSIONARIES
(A Pious Society. Formerly a Religious Order Known as Little Missionaries of Eucharist)

St. Theresa House
LITTLE MISSIONARIES
50 Brown Ave., Roslindale 02131 Est. 1957
323-4644
Sister Mary: Superior
Novitiate: Spiritual case work, catechetical retreat and nursing programs.
Community: 3 Sisters.
Legal Name: Little Missionaries.

LITTLE MISSIONARY SISTERS

Immaculate Conception Convent
LITTLE MISSIONARY SISTERS OF CHARITY
120 Orient Ave., East Boston 02128 Est. 1949
569-2102
Sister Mary Concetta, P.M.C., Superior
Residence for staff of Don Orione Rest Home for Needy Aged.
Community: 11 Sisters.
Legal Name: Little Missionary Sisters of Charity Inc.
Motherhouse: Istituto Sacro Cuore, Tortona (Alessandria) Italy.

Immaculate Conception Novitiate
LITTLE MISSIONARY SISTERS OF CHARITY
201 Washington St., So. Groveland 01830 Est. 1959
1+373-0312
Sister Mary Theodora, P.M.C.: Provincial.
Private Custodial Care for Retarded Girls.
Sons of Divine Providence, 373-0461: Chaplains
Legal Name: Little Missionary Sisters of Charity Inc.
Days of Recollection: Don Orione Retreat House, South Groveland; Camp: Camp Fatima Day Camp.

LITTLE SISTERS OF JESUS
Boston Residence
THE LITTLE SISTERS OF JESUS
54 Annunciation Rd., Roxbury 02120 Est. 1957
442-3844
Little Sister Ann Dolores of Jesus in Charge.
Boston Residence of Order which lives a contemplative life in the midst of the world, the members earning their living through manual work.
Community: 3 Sisters.
Legal Name: Little Sisters of Jesus.
Regional Fraternity and Novitiate: 700 Irving St., N.E., Washington, D.C.

LITTLE SISTERS OF THE ASSUMPTION

Immaculate Heart of Mary Convent
Home and Nursing Services: Dorchester.

LITTLE SISTERS OF THE HOLY FAMILY

Immaculate Conception Novitiate
LITTLE SISTERS OF THE HOLY FAMILY
285 Andover St., Lowell 01852 Est. 1965
454-7481
Sister Alice Corbin, p.s.s.f.: Superior
American Novitiate for Sisters dedicated to the service of Priests by Prayer, domestic work in Rectories, etc.
Community: 8 Sisters.
Legal Name: Les Petites Soeurs de La Sainte Famille, Inc.
General House: Mont Sainte-Famille, 1820 Ouest, Rue Galt, Sherbrooke, P.Q., JIK 1H9.
Housekeeping Residence of Marist Fathers, Framingham; Oblate Mission House and Residence, Tewksbury; Saint Jean Baptiste Rectory, Saint Jeanne d'Arc Rectory, Lowell; Ste. Anne Rectory, Lawrence; Oblate Provincial House, Lowell.

LITTLE SISTERS OF THE POOR
Home for Aged: Somerville.

MARIST BROTHERS

Marist Brother's Residence
MARIST BROTHERS OF THE SCHOOLS
Tyng Rd., Tyngsboro 01879 Est. 1924
649-7411
Brother Peter Chanel, F.M.S.: Superior
House of Retirement.
Community: 10 Brothers.
Legal Name: The Marist Brothers of Massachusetts.
Brother Roy Mooney, Provincial Headquarters: 38 North Clinton St., Poughkeepsie, N.Y. 12601.
School: Central Catholic High School, Lawrence.

MARIST FATHERS

Marist Provincial House
72 Beacon St., Chestnut Hill 02167 Est. 1973
734-7180
Very Rev. Omer St. Onge, S.M.: Provincial (734-4905)
Very Rev. Michael Pavlick, S.M., Vicar Provincial (Res. Boston) 734-3545.
Rev. Robert Poirier, S.M.: Treasurer of the Province (734-5183)
Rev. Adrian Houle, S.M.: Superior
Bro. Adolph Paradis, S.M.
Bro. Robert Lamoureux, S.M., Provincial Secretary (Res. Boston)
Churches: Our Lady of Victories, Boston; Our Lady of Pity, Cambridge; Our Lady of the Assumption, Chelsea; St. Joseph, Haverhill; Sacred Heart, St. Anne, Lawrence; Our Lady of Mt. Carmel, St. Theresa, Methuen.
Chapel: Our Lady of Lourdes, Boston (Kenmore Square)
Vocations: Rev. Roland LaJoie, S.M., Chanel Student Residence.
Legal Name: The Marist Fathers of Boston.

Marist Boston Residence
27 Isabella St., Boston 02117
426-4448 426-4449
Very Rev. William H. Crane, S.M., Superior.
Rev. Lawrence DuPerry, S.M., Vice-Superior.
13 Priests; 4 Brothers.
Rev. Leopold Brunelle, S.M. Rev. Leon Roy, S.M.
Rev. Paul Chaisson, S.M. Rev. Regis Sirois, S.M.
Rev. Eugene Clegg, S.M. Rev. George Szal, S.M.
Rev. Louis Cote, S.M. Bro. Leonard Haley, S.M.
Rev. Augustin Depatie, S.M. Bro. Robert Lamoureux, S.M.
Rev. Patrick Dumais, S.M. Bro. Benoit Levesque, S.M.
Rev. Raymond Fournier, S.M. Bro. Jude Roy, S.M.
Rev. John W. Lynch, S.M.

Chaplains Residence (Mass. General Hospital)
27 Isabella St., Boston 02117
423-4486 (Residence) 726-2222 (Hospital)
Rev. Eugene Clegg, S.M.
Rev. Robert Struminski, S.M.
Rev. George Szal, S.M.

Marist Missions
31 St. James Ave., Boston 02116
482-0832
Rev. Paul Chaisson, S.M.: Director
Residence: 27 Isabella St., Boston (426-9821).

Marist Reading Center
27 Isabella St., Boston 02117
426-2566 426-4448
Rev. Raymond Fournier, S.M.: Director

Lourdes Center
698 Beacon St., Boston 02115
536-2761
Rev. Rudolph Deziel, S.M.: Director
Rev. Donald Gagne, S.M.
Bro. Gregory Therriault, S.M.
Residence: 101 Monmouth St., Brookline 02146, Apt. 320 (734-4981).
PARA TOURS OFFICE
698 Beacon St., Boston 02215
247-2533
Rev. Donald S. Gagne, S.M., Director
SENIOR LOUNGE
698 Beacon St., (2nd Floor) Boston 02215
Every Thursday from 2:00 P.M.
Gift Shop and Book Store

Third Order of Mary
7 Harvard St., Charlestown 02129
242-0212
Miss Mary O'Brien, Lay Director (242-0212).
Rev. Chanel Violette, S.M.: Provincial Promoter.
Residence: 518 Pleasant St., Framingham 01701
Telephone: 1+879-1620.

Marist Seminary
13 Isabella St., Boston 02116 Est. 1971
426-8976 — 426-8999
Very Rev. Joseph Chasse, S.M., A.B., M.Ed., Superior.
Rev. Gerard Pelletier, S.M., A.B.
Rev. Robert Struminski, S.M., A.B., S.T.L.: Dean of Studies
Residence for Marist Students of Theology.
Formation Staff:
Very Rev. Joseph Chasse, S.M., A.B., M.Ed.
Rev. David Lajoie, S.M., Counselor
Rev. Robert Struminski, S.M., A.B., S.T.L.

Chanel Student Residence
(Collegians)
15 Notre Dame Ave., Cambridge 02140 Est. 1973
864-0436 864-8724
Rev. David Lebel. S.M., Rector
Rev. David Lajoie, S.M., Counselor
Rev. Roland LaJoie, S.M., Vocation Director.
Note: Collegians are aspirants to the priesthood in The Society of Mary.
Very Rev. Joseph Chasse, S.M., Staff.

Framingham Residence
518 Pleasant St., Framingham 01701
879-1620
Rev. Vincent Robichaud, S.M.: Superior
Rev. Charles Decker, S.M.
Rev. Henry Brouillard, S.M.: V. Superior.
Rev. Lionel Beaudoin, S.M.
Rev. Andrew Fortin, S.M. Rev. Chanel Violette, S.M.
Rev. Albert DiIanni, S.M. Bro. Louis Plourde, S.M.
Rev. Edward Clunan, S.M. Bro. Patrick Vioette, S.M.
Rev. Victor Milot, S.M. Bro. Olivier Coulombe, S.M.

MARIST MISSIONARY SISTERS

Regional House
357 Grove St., Waltham 02154 Est. 1964
899-1837
Sister Christina MacLean, s.m.s.m., Regional.
Community: 3 Sisters

Local Community
357 Grove St., Waltham 02154
893-0149
Sister Irene Beauchemin, s.m.s.m., Superior
Community: 9 Sisters

Marist Missionary Sisters
Local Community
62 Newton St., Waltham 02154 Est. 1962
893-3960
Sister M. Adrienne Lafontaine, s.m.s.m., Superior
Community: 25 Sisters.

Marist Missionary Sisters
13 Pelham Rd., Lexington 02173 Est. 1974
861-6116
Community: For Missionaries on furlough
Capacity: 18 Sisters
These four houses, plus a house of Formation, 783 Grove St., Worcester and the American Mission house at 700 N. 7th St., Memphis, Tn. 38107 comprises the North American Region of the Marist Missionary Congregation whose main apostolate is working in the Islands of the South Pacific, West Indies, South America, Bangladesh, Central and West Africa, Australia and New Zealand.
Legal Name: Missionary Sisters of the Society of Mary, Inc.

MARYKNOLL FATHERS

Maryknoll Fathers Seminary
CATHOLIC FOREIGN MISSION SOCIETY OF AMERICA
110 Charles St., Hingham 02043 Est. 1964
749-1392 - 749-6350 - 749-6351
Rev. Francis A. Diffley, M.M.: Superior
Community: 5 Priests; 3 Brothers.
Purpose of Maryknoll Seminary: Novitiate; 25 Novices.
Registration: 20 Students.
Legal Name: Catholic Foreign Mission Society of America, Inc.
Headquarters: Maryknoll, New York 10545.

The Maryknoll Development House
50 Dunster Rd., Chestnut Hill 02167 Est. 1951
232-8050
Rev. John F. Harrington, M.M.: Director.
New England Headquarters for Development and Educational Programs.
Community: 5 Priests; 1 Brother.
Rev. John M. Harper, M.M.
Rev. Leo F. McCarthy, M.M.
Rev. Thomas G. Ray, M.M.
Rev. Edward F. Walck, M.M.
Brother Augustine Horkan, M.M.

Maryknoll Sisters Center
MARYKNOLL SISTERS
78 Tyler St., Boston 02111 Est. 1946
482-2949
Bilingual Services in Chinatown with Emphasis on Liturgy, Adult Education and Social Services.
Staff: 3 Sisters.
Legal Name: Maryknoll Sisters of St. Dominic, Inc.

MEDICAL MISSIONARIES

Medical Missionaries' Novitiate
MEDICAL MISSIONARIES OF MARY
1 Arlington St., Winchester 01890 Est. 1950
729-3610
Sister Patricia Bransfield, M.M.M., Sister In Charge
American Novitiate and Training Centre for foreign mission community which conduct medical stations in 7 countries of Africa and Brazil.
Staff at Pope John XXIII National Seminary, Weston (899-5504).
Community: 15 Sisters, 3 Novices, 3 Affiliates.
Rev. Paul E. McDonald, Resident Chaplain.
Legal Name: Medical Missionaries of Mary, Inc.
Motherhouse: Drogheda, County Louth, Ireland.

MEKHITARIST FATHERS
Church: Holy Cross (Armenian Rite), Cambridge; Information Center: Cambridge.

MISSION HELPERS

Convent of the Sacred Heart
MISSION HELPERS OF THE SACRED HEART
17 Union Park, Boston 02118 Est. 1946
542-1143
Community: Sister M. Agnesine, M.H.S.H.
Sister M. Antoinette, M.H.S.H.
Sister M. Bridget, M.H.S.H.
Sister M. Ellen McHenry, M.H.S.H.
Residence of Sisters who teach Christian Doctrine, prepare lay catechists, serve as parish religious education coordinators, engage in parish ministry as home visitors, especially among the poor and the elderly in the Cathedral Parish of the South End.
Priests from Cathedral of the Holy Cross, 542-5682.
Legal Name: Mission Helpers of the Sacred Heart.
Motherhouse: 1001 West Joppa Road, Baltimore, Maryland 21204

MISSIONARIES OF THE SACRED HEART AND OUR LADY OF GUADALUPE
Housekeeping Staff: Our Lady of Victories Residence.

RELIGIOUS ORDERS
(Continued)

MISSIONARY SERVANTS OF THE MOST BLESSED TRINITY

Blessed Trinity Missionary Cenacle
40 Parker St., Westwood 02090 Est. 1951
326-1310
Sister Rose Phillip, M.S.B.T.
Residence for C.C.D. Coordinators in St. Margaret-Mary, Westwood, St. Mary, East Walpole and a social work administrator for Intercommunity Homemaker Service, Newton Highlands.
Associated Guild: Trinity Alliance; Lay Apostolic Group; Missionary Cenacle Apostolate.

St. Theresa's Missionary Cenacle
33 Concord Rd., Billerica 01821 Est. 1975
667-6598 (Residence) 667-3733 (Office)
Sister James Ann, M.S.B.T.: Contact Person.
Residence for C.C.D. Coordinators in St. Theresa, Billerica; St. Barbara, Woburn.
Motherhouse: Blessed Trinity Mother Missionary Cenacle, 3501 Solly Ave., Philadelphia, Pa. 19136.

MISSIONARY SISTERS OF MARY
Housekeeping Staff: Xaverian Fathers Regional House, Holliston.

NOTRE DAME SISTERS

Cushing Hall
Cushing Hall, 54 Jeffrey's Neck Rd., Ipswich 01938 Est. 1961
356-2695
Sister Ellen Marie, S.N.D.: Local Superior
Home for Gerontology and Eldersharе Programs.
Sisters Ann Grady, Francis St. Mary, Julie Patrice: Gerontology and Eldershare Programs.
Community: 51 Sisters.
Legal Name: Cushing Hall.

Notre Dame Novitiate
SISTERS OF NOTRE DAME DE NAMUR
(Ipswich Province)
54 Jeffrey's Neck Rd., Ipswich 01938 Est. 1889
356-4381 927-5308
Sister Anne Monica Ruane, S.N.D.: Provincial
Sister Agnes Marie Murphy: Local Superior
Purpose: Provincial Residence, Formation.
Community House of Retirement: Cushing Hall.
Provincial Headquarters; Novitiate.
Capacity: 310 Sisters and Novices.
LaSalette Fathers, 356-3151: Chaplains
Legal Name: Notre Dame Training School, Ipswich.
Schools: St. Mary, Beverly; Blessed Sacrament, Cambridge; Annunciation, Danvers; St. Mark, Dorchester; St. Michael and Hudson Central Catholic, Hudson; St. Mary, Lawrence; St. Monica, Methuen; Presentation, Newton; Our Lady Comforter of the Afflicted, North Waltham; St. John, Peabody; St. Mary, Shrewsbury; St. Anthony, Somerville; St. Jude, Waltham; St. John, Wellesley; St. Charles, Woburn; Notre Dame Academy, Hingham; Notre Dame Academy, Tyngsboro. College: Emmanuel, Boston, Retreat Houses: Loretto Retreat House; Notre Dame Art Studio, Ipswich.

Provincial House
SISTERS OF NOTRE DAME DE NAMUR
(Boston Province)
328 Dartmouth St., Boston 02116
536-2030
Sister Janice Waters, S.N.D.: Provincial
Capacity: 8 Sisters.
Legal Name: Boston Province of the Sisters of Notre Dame de Namur.
Schools: St. Gregory, Dorchester; Central Catholic School, East Boston; St. Augustine, South Boston; St. Augustine, Andover; St. John the Evangelist, Beverly; St. Mary, Cambridge; St. Augustine, Catholic Inter-Parochial School, Lawrence; St. Patrick, Lowell; St. Mary, Lynn; St. Bridget, Maynard; St. Joseph, Somerville; St. Jerome, Weymouth; Cardinal Cushing High School, South Boston; Bishop Fenwick High School, Peabody. College: Emmanuel College, Boston. Montessori Methodology: Wenham; D Street, and Columbia Point, South Boston; C.C.D. and Parish Ministry; Corpus Christi, Auburndale; Sacred Hearts, Bradford; St. Mary, Cambridge; St. Mary, Dedham; St. Ambrose, Dorchester; St. Margaret, Saugus; St. Peter and Paul, South Boston; Columbia Point, St. Christopher; Marblehead, Star of the Sea; Needham, St. Bartholomew; St. Bernadette, Randolph.
Religious Education and Parish Ministry: Holy Redeemer, East Boston; St. Francis of Assisi, Medford; St. Ann's, Wollaston; St. Catherine's, Charlestown.

OBLATE FATHERS

Our Lady of the Assumption House
OBLATES OF MARY IMMACULATE
(Eastern American Province)
350 Jamaicaway, P.O. Box 280, Boston 02130 Est. 1956
522-3838
Very Rev. J. George Croft, O.M.I., Provincial
Headquarters of Our Lady of Hope Province, Oblates of Mary Immaculate; Provincial Administration Staff; Mission Director; Oblate World.
Rev. Francis D. Hassett, O.M.I., Vicar Provincial
Rev. William L. Lawless, O.M.I.: Administrative Assistant to the Provincial; Director of Missions; Local Superior.
Rev. William B. Coppens, O.M.I.: Local Bursar.
Rev. Joseph P. McNamara, O.M.I.: Campus Ministry.
Rev. Martin Walsh, O.M.I.: League of Our Lady of Hope; Missionary Association of Mary Immaculate; Editor, Oblate World.
Legal Name: Society of Oblate Fathers for Missions Among the Poor, Inc.

Oblate Mission House and Residence
OBLATES OF MARY IMMACULATE
(Eastern American Province)
486 Chandler St., P.O. Box 419, Tewksbury 01876 Est. 1893
851-7258
Very Rev. Robert F. Kilroy, O.M.I., Superior
Mission House: Residence for Retired and Infirm Oblate Fathers.
Community: 33 Priests; 1 Oblate Brother.
Churches: Immaculate Conception, Sacred Heart, Lowell; St. William, Tewksbury.

Mother of Good Counsel House
OBLATES OF MARY IMMACULATE
(Province of St. John The Baptist)
216 Nesmith St., Lowell 01852 Est. 1954
454-3482
Very Rev. Roger Roy, O.M.I.: Provincial
Headquarters of Province of St. John The Baptist.
Staff,
Rev. Charles Dozois, O.M.I.: Director
Rev. Leo Monette, O.M.I., Provincial Bursar
Rev. George Saint-Jean, O.M.I.
Rev. Joseph Morrissette, O.M.I.
Rev. Aldor Boisvert, O.M.I., Provincial Bursar
Rev. Norman Fillion, O.M.I.
Rev. Norman D. Tousignant, O.M.I.
Bro. Leo Turcotte, O.M.I.
Legal Name: Franco-American Oblate Fathers, Inc.

Oblate Foreign Missions DeMazenod House
46 Mt. Washington St., Lowell 01854
457-7380
Staff Members:
Rev. Marcel Peloquin, O.M.I.
Rev. Raoul Chabot, O.M.I.
Rev. Jean-Paul Lefebvre, O.M.I.
Rev. Roland Hamel, O.M.I.

Oblate Center and House of Solitude
OBLATES OF MARY IMMACULATE
(Province of St. John The Baptist)
109 Woodland St., Natick (P.O. Box 149) 01760
653-1610 653-1615
Rev. Real Bourque, O.M.I., Director
Rev. Wilfrid Belanger, O.M.I.
Community: 2 Priests, 2 Brothers.

Oblate Seminary Oblate of Mary Immaculate (Province of St. John The Baptist)
60 Old Colony Rd., Chestnut Hill 02167
244-3903 244-8404 (Student Phone)
Rev. Donald W. Arel, O.M.I., Director (965-3549)
Very Rev. Charles A. Breault, O.M.I., General Councillor, U.S. Region.
Rev. Maurice Loiselle, O.M.I., Vocation Director
Rev. Richard J. Beauchesne, O.M.I.
Rev. Alban Lebouillier, O.M.I.
Community: 5 Priests.

Oblate House of Studies
100 Cushing St., Cambridge 02138 Est. 1968
868-3740
Rev. Leo J. LeBlanc, O.M.I., Superior
Residence for Theologians, affiliated with Weston College in the Boston Theological Institute.
Community: 4 Priests; 6 Theologians; 1 Lay Brother.
Churches: Ste. Jeanne d'Arc, St. John The Baptist, St. Marie, Notre Dame de Lourdes, Lowell.

OBLATES OF THE MOST HOLY REDEEMER
Residence for Laity: Our Lady of the Way Residence, Jamaica Plain.

PASSIONIST FATHERS AND BROTHERS

St. Gabriel's Monastery
THE CONGREGATION OF THE PASSION
159 Washington St., Brighton 02135 Est. 1908
782-4220 782-6080
Very Rev. Cletus Dawson, C.P., Rector
Rev. Damian Rail, C.P., Vice Rector
Rev. Cajetan Bendernagel, C.P., Retreat Director
Monastery and Residence for Missionaries and Retreat Preachers: Retreat House.
Community: 33 Priests; 8 Brothers.
Legal Name: Passionist Missionary Society of Boston, Inc.
Provincial Headquarters: St. Michael's Monastery, Union City, N.J. 07087.
Church: St. Gabriel's Monastery, Brighton; Retreat House, St. Gabriel's Retreat House, Brighton.

PAULIST FATHERS

Paulist Residence
MISSIONARY SOCIETY OF ST. PAUL, THE APOSTLE
5 Park St., Boston 02108 Est. 1949
742-4460
Rev. William J. Dougherty, C.S.P., Coordinator
Residence: Staff of Paulist Center, Newman Chaplains Retired Paulists.
Community: 11 Priests.
Legal Name: Missionary Society of St. Paul the Apostle In Massachusetts, Inc.
Generalate: 86 Dromore Rd., Scarsdale, N.Y. 10583.
Churches: Holy Spirit Chapel, St. Ann's Church, Boston; Newman Apostolate: Boston University, Tufts, M.I.T.

POOR CLARE NUNS

Monastery of St. Clare
POOR CLARE NUNS
(Order of St. Clare — Franciscan Sisters)
920 Centre St., Jamaica Plain 02130 Est. 1906
524-1760 524-7866
Sr. Mary Eugenia (Handren), O.S.C., Abbess
Cloistered contemplatives following primitive rule.
Community: Cloistered 24 Solemnly Professed Sisters, 5 Externally Professed Sisters.
Franciscan Fathers attached to St. Francis Friary, 46 Rawson Rd., Brookline, 232-1262—232-1263: Chaplains
Legal Name: The Franciscan Monastery of St. Clare.

Monastery of St. Clare
POOR CLARE NUNS (First Order of St. Clare)
P.O. Box 333, Lowell 01853 Est. 1947
851-6743
Sister Mary Catherine, O.S.C., Abbess
Community: Cloistered (17 Solemnly Professed); 2 Extern Perpetually Professed, 3 Novices, 1 Postulant.
Friars from St. Francis Seraphic Seminary, West Andover: Chaplains.
Legal Name: Monastery of St. Clare, Lowell, Mass.

REDEMPTORIST FATHERS

Mission Church Rectory
CONGREGATION OF THE MOST HOLY REDEEMER
1545 Tremont St., Roxbury 02120 Est. 1869
445-2600
Very Rev. James F. Foley, C.S.S.R.: Rector
Headquarters for priests, engaged in parish work, preaching Missions and Retreats, and serving as Chaplains in the Hospitals of the area.
Community: 26 Priests; 3 Lay Brothers.
Legal Name: The Boston Society of Redemptorist Fathers Inc.
Provincial Headquarters: 7509 Shore Road, Brooklyn, N.Y., 11209.
Church: Minor Basilica of Our Lady of Perpetual Help (Mission Church), Roxbury 02120; Shrine: Shrine of Our Lady of Perpetual Help, Roxbury 02120.

RELIGIOUS OF CHRISTIAN EDUCATION

Provincial House and Novitiate
RELIGIOUS OF CHRISTIAN EDUCATION
36 Hillcrest Rd., Belmont 02178 Est. 1927
484-2366
Mother Anne Corbett, R.C.E. Provincial Superior
Community: 7.
Legal Name: Religious of Christian Education, Inc.
Schools: St. James, Arlington. Residences: Jeanne d'Arc, 55 Parkwood Drive, Milton; 1547 Centre St., Newton Highland; 66 School St., Waltham.
Religious Education Centers: St. Ann's, Peabody; St. Joseph Center, Waltham.

SISTERS OF THE HOLY UNION

Holy Union of the Sacred Hearts Provincialate
SISTERS OF THE HOLY UNION OF THE SACRED HEARTS
1 Main St., Groton 01450 Est. 1947
448-6350 448-6049
Sister Joan Guertin, S.U.S.C.: Provincial Superior
Sacred Heart Provincial House; Elementary School.
Community: 22 Sisters.
Rev. Albert Bergeron, 448-6817: Chaplain
Legal Name: The Holy Union of the Sacred Hearts, Province of the Sacred Heart, Inc.

Novitiate and Juniorate
468 Bay St., Taunton 02760 Est. 1951
824-8946
Sister Rachel Michaud, S.U.S.C.: Mistress of Novices.
Schools: Our Lady of the Assumption, Chelsea; Sacred Heart, Lawrence; CCD Center: 14 Notre Dame Ave., Cambridge; Residence for Retired or Ill Sisters: 142 Chestnut St., Lowell.

HELP US—HELP OUR ADVERTISERS—TELL THEM WHERE YOU SAW THE AD

RELIGIOUS ORDERS
(Continued)

RELIGIOUS OF SACRED HEART

Provincial House
Washington Province

SOCIETY OF THE SACRED HEART

842 Commonwealth Ave., Newton 02159 Est. 1969
969-2210

Sister Jean Ford, R.S.C.J.: Provincial Superior.
Provincial House of Washington Province.
Legal Name: Society of the Sacred Heart of Jesus.

Novitiate of the Sacred Heart

860 Beacon St., Newton 02159 Est. 1969
969-1870

Sister Mary McMahon, R.S.C.J., National Director, Religious Formation.

SACRED HEART BROTHERS

Schools: Sacred Heart, Andover; Sacred Heart, Sharon.

SOCIETY OF ST. JAMES

International Headquarters

DIOCESAN PRIEST MISSIONARIES IN LATIN AMERICA

24 Clark St., Boston 02109 Est. 1958
742-4715

Rev. Dennis A. Dever: Director
Rev. Leo R. Mahoney: Executive Secretary
Rev. Vincent E. Daily: Recruiter.
International Headquarters of Society: Residence of Administrative Members: Business Offices.
Legal Name: The Missionary Society of St. James The Apostle, Inc.

SALESIANS OF DON BOSCO

Sacred Heart Center

Fellows Rd., Ipswich (P.O. Box 271) 01938 Est. 1955
356-3838

Rev. Richard Mataconis, S.D.B.: Retreat Director.
Retreat House.
Community: 3 Priests; 1 Brother.
Housekeeping Staff: Salesian Sisters.
Legal Name: Salesian Society, Inc.
Provincial Residence: 148 Main St., New Rochelle, N.Y.

Schools: Don Bosco Technical High School, Boston; St. Dominic Savio High School, East Boston; Recreation Center: Salesian's Boys Club, East Boston; Weekend retreats for boys of 7th, 8th, 9th grades at Sacred Heart Center.

SCALABRINI FATHERS

(Congregation of the Missionaries of St. Charles)

Churches: Sacred Heart, Boston; St. Lazarus, East Boston; St. Anthony, Everett; St. Tarcisius, Framingham; St. Anthony, Somerville.

SCHOOL SISTERS OF NOTRE DAME

Schools: Our Lady of Perpetual Help, Roxbury; St. Peter's, Cambridge; Immaculate Conception, Malden.

SISTER SERVANTS OF OUR LADY

Housekeeping Staff: Our Lady of Lourdes, Lowell; Oblate College and Seminary, South Natick.

SISTERS OF BLESSED SACRAMENT

(Indian and Colored Missions)

Parish Work: St. Paul's Church, Dorchester.

SISTERS OF CHARITY OF CONVENT STATION

Schools: St. John, Roxbury; Blessed Sacrament, Jamaica Plain; Immaculate Conception, Salem.

SISTERS OF CHARITY (HALIFAX)

Provincial Residence

SISTERS OF CHARITY (H)

50 Aspen Ave., Auburndale 02166 Est. 1973
965-1552

Sister Catherine Hanlon, S.C., (H)
Provincial Headquarters: 50 Aspen Ave., Auburndale 02166.
Legal Name: Sisters of Charity of St. Vincent de Paul.

Schools: St. Patrick, Roxbury; St. Kevin, St. Peter, St. Margaret, Dorchester; St. Patrick, Lawrence; St. Peter, Lowell; St. Francis of Assisi, Medford; St. Joseph, Needham; St. Michael, North Andover; St. Paul, Wellesley; St. Mary, Randolph.

Mount Saint Vincent

125 Oakland Street, Wellesley Hills 02181
237-2160

Residence for Retired Sisters
Sister Louise Kenny, S.C. (H): Vice Provincial
Sister Margaret Coyle, S.C. (H): Administrator
Chaplain: Rev. Gunnar E. Haugh

SISTERS OF CHARITY OF NAZARETH

Provincial House

THE SISTERS OF CHARITY OF NAZARETH

112 S. Border Rd., Medford 02155 Est. 1963
391-6437

Sister Barbara Peterson, S.C.N.: Provincial

Schools: St. Brigid, South Boston; Most Precious Blood, Hyde Park; St. Anne, Readville; Archbishop Williams High, Braintree; St. Edward, Brockton; St. Margaret, Lowell; Immaculate Conception, Newburyport; Our Lady of Nazareth Academy, St. Joseph School, Wakefield; Religious Education: Sister Visitors Program, Cardinal Cushing Hospital, Brockton; Retreat House, Gloucester; Pastoral Work, Roxbury.

SISTER DISCIPLES OF THE DIVINE MASTER

43 West St., Boston 02111 Est. 1966
482-0978

Mother Mary Patricia, P.D.D.M.: Superior
Convent and Liturgical Center (43 West St., Boston).
Community: 10
Legal Name: Pious Disciples of the Divine Master, Inc.
Motherhouse: Rome, Italy.

SISTERS OF DIVINE PROVIDENCE

Our Lady of Divine Providence Provincialate

THE SISTERS OF DIVINE PROVIDENCE

Box 2, Rte. #80, Kingston 02364 Est. 1957
746-3045

Sister Dolores, C.D.P., Provincial Novitiate;
Legal Name. The Congregation of the Sisters of Divine Providence

Schools: St. Francis Xavier, Weymouth; St. Bridget, Abington; Sacred Heart High School, Sacred Heart Elementary School, Sacred Heart Pre-Primary Kingston; Camp Mishannock, Kingston.

SISTERS OF THE HOLY CROSS

146 Hyslop Road Brookline, 02167 734-8950

SISTERS OF THE HOLY CHILD JESUS

School: St. Mary, Melrose.

SISTERS OF JESUS CRUCIFIED

Our Lady of Sorrows Convent

POOR SISTERS OF JESUS CRUCIFIED AND THE SORROWFUL MOTHER

261 Thatcher St., Brockton 02402 Est. 1945
588-5070

(Founded 1924 in Elmhurst, Penn.)

Sister M. Annunciata, Superior General.
Motherhouse; Novitiate.
Community: 28 Professed Sisters; 1 Novice.
Rev. Francis A. Manelis, S.T.D.: Chaplain.
Legal Name: Poor Sisters of Jesus Crucified and The Sorrowful Mother.

Schools: St. Peter, South Boston; St. Casimir, Brockton; St. Francis, Lawrence. C.C.D.: St. George, Norwood. Educational Center for Kindergarten and Tutorial Work: Brockton. Nursing Home: St. Joseph Manor Nursing Home, Brockton.

SISTERS OF MERCY

Schools: St. Mary, Star of the Sea, East Boston; St. Ann, Gloucester; Holy Family, Lynn; Marian Court Secretarial School, Swampscott.

SISTERS OF PROVIDENCE

Saint-Mary-of-The-Woods

(Indiana)

Schools: St. Rose, Chelsea; Sacred Hearts, Malden; St. Polycarp, Somerville; St. Patrick, Stoneham.

SISTERS OF SAINT ANNE

Saint Anne Provincialate

THE SISTERS OF SAINT ANNE

720 Boston Post Rd., Marlboro 01752 Est. 1887
Provincialate 481-4934
Convent and Novitiate 485-3791 — 481-5009

Sister Lorraine Marie Gagnon, S.S.A.: Provincial Superior
Headquarter of Saint Marie Province — (274 Professed Sisters).

Schools: St. John the Baptist, Lynn; St. John the Evangelist, Watertown; Montessori School, Marlboro. C.C.D.: Belmont (St. Luke Convent).

Legal Name: The Sisters of St. Ann.

Saint Anne Novitiate

THE SISTERS OF SAINT ANNE

(Saint Marie Province)

720 Boston Post Rd., Marlboro 01752 Est. 1953
485-3791 481-5009

Formation Team: Sister M. Rose Clarisse; Sister Barbara Flynn; Sister Jeannette Robichaud.
Rev. Arthur A. Hamel, Chaplain.
Novitiate: Spiritual Formation (Affiliated with Anna Maria College, Paxton).
Legal Name: The Sisters of Saint Anne

Saint Ann Convent

THE SISTERS OF ST. ANN

720 Boston Post Rd., Marlboro 01752
485-3791 481-5009

Sister Lucy Dubuc, Public Relations.
Community: 88 Religious.
Legal Name: The Sisters of St. Ann.

SISTERS OF STE-CHRETIENNE

Ste-Chretienne Provincialate

SISTERS OF STE-CHRETIENNE

297 Arnold St., Wrentham 02093 Est. 1966
384-8066

Sister Jeanne Fortin, S.S.Ch.: Provincial
Headquarters of United States Province.
Community: 128 Sisters.
Legal Name: Ste-Chretienne Educational Institute, Inc.; Ste-Chretienne Educational Institute Trust.

School: St. Stanislaus, Ipswich.

Sisters of Ste-Chretienne—Marlboro

197-207 Pleasant St., Marlboro 01752
485-0740

Sister Yvette Campbell, S.S.Ch.: Superior
Community: 43 Sisters.
Rev. Philip C. Martel (485-4084): Chaplain.

SISTERS OF ST. JOSEPH

Motherhouse, Sisters of St. Joseph

SISTERS OF ST. JOSEPH

637 Cambridge St., Brighton 02135 Est. 1873
782-1600 254-2848

Sister A. Catherine Murphy, C.S.J.: President

Sister Helen Mary McGonagle, C.S.J.: Coordinator

Local Community: 130 Sisters.

Rev. Dennis J. Burns, Chaplain.

Legal Name: The Congregation of the Sisters of Saint Joseph of Boston.

Schools and Parishes:
Cathedral, Sacred Heart, Boston; St. Anthony, Allston; St. Columbkille, Brighton; St. Catherine, Charlestown; St. Angela, St. Ann, St. Brendan, St. Matthew, St. William, Dorchester; St. Lazarus, East Boston; Our Lady of Lourdes, Jamaica Plain; St. Francis de Sales, Roxbury; Gate of Heaven, South Boston; Holy Name, St. Theresa, West Roxbury; St. Agnes, Arlington; St. Mary, Brookline; St. Paul, Cambridge; St. John, Canton; Our Lady of Grace, Chelsea; Imm. Conception, Everett; Waushakum Montessori, Framingham; Merrimack Montessori, Sacred Heart, St. James, Haverhill; St. Joseph, St. Pius V., Sacred Heart, Lynn; Imm. Conception, Marlboro; St. Joseph, Medford; St. Agatha, Milton; Our Lady, Help of Christians, Walnut Park (Montessori), The Jackson School (non-graded Primary), Newton; St. Catherine, Norwood; St. Joseph, St. Mary, Quincy; Immaculate Conception, Revere; Holy Family, Rockland; St. Ann, St. Benedict, St. Catherine, St. Clement, Somerville; Sacred Heart, Weymouth; St. John Winthrop; Sacred Heart, Quincy; Arlington Catholic High School, Arlington; Cardinal Spellman, Brockton; Matignon, Cambridge; Marian High School, Framingham; Mt. St. Joseph Academy, Brighton; Keith Hall, Lowell; Fontbonne Academy, Milton; Pope John XXII Central High School, Everett. College: Regis College, Weston. Junior College: Aquinas, Milton; Aquinas, Newton. Home for the Aged: St. Joseph's Manor, Dorchester. Residence for Women: St. Helena's House, Boston. Service to the Handicapped: Boston School for the Deaf, Randolph; Bethany Hill School, Framingham.

Vocational Information

SISTERS OF ST. JOSEPH
FORMATION CENTRE
SACRED HEART CONVENT
780 Mt. Auburn St., Watertown 02172
864-3830

Sister Anne Demeo, C.S.J.: Director of Formation

Sister Maryann Enright, C.S.J., Vocation Awareness Director, 195 School St., Stoughton 02072.

Fontbonne Hall

85 Bethany Rd., Framingham 01701 Est. 1964
879-1295

Sister M. Laetitia, C.S.J.: Superior

House of Retirement.

Community: 136 Sisters.

Bethany Hospital

THE SISTERS OF ST. JOSEPH

97 Bethany Rd., Framingham 01701 Est. 1921
872-6750

Sister M. Roberta Fagan, C.S.J.: Administrator

Hospital for Chronic Disease and Associated Acute Care.

Capacity: 103 Beds.

Chaplain: Rev. Henry J. Brouillard, S.M.

Legal Name: Bethany Hospital.

SISTERS OF ST. MARTHA

CONVENT

SISTERS OF ST. MARTHA

36 Commonwealth Ave., Boston 02116 Est. 1952
267-3318

Sister Irene Doyle, C.S.M., Superior

Convent for Sisters who are engaged in Social Service through Family Counseling Guidance Center, Inc., and for those attending universities.

Rev. George Carrigg: Chaplain

Associated Guild: Guild of St. Martha, Kathryn MacDonald, President; Allan MacNeil, Vice President.

Legal Name: Sisters of Saint Martha.

Motherhouse: Antigonish, Nova Scotia, Canada.
Hospital: St. John's, Lowell.

SISTERS OF ST. MARY OF NAMUR

School: Sacred Heart, Lowell.

SISTERS OF THE ASSUMPTION

Schools: Sacred Heart, Brockton; St. Therese, Dracut; St. Joseph, Sancta Maria, Lowell; St. Joseph, Salem.

SISTERS OF THE GOOD SHEPHERD

Guidance Center: Madonna Hall, Marlboro.

SISTERS OF THE PRESENTATION

Provincial House

SISTERS OF THE PRESENTATION OF MARY

209 Lawrence St., Methuen 01844 Est. 1957
683-9374

Sister Blanche Lacasse, Provincial (682-3037)

Headquarters of Methuen Province: (289 Professed Sisters).

Rev. Donald Nicknair, O.F.M., Chaplain

Legal Name: Congregation of The Presentation of Mary.
Schools: Presentation of Mary Academy, Methuen; Holy Angels Kindergarten, Methuen; Presentation of Mary Day Nursery, Methuen; Rivier Nursery, Methuen.

Residence Ste. Claire Infirmary Sisters of the Presentation of Mary, 209 Lawrence St., Methuen 01844 (685-5032).

Presentation of Mary Academy Residence: Sisters of the Presentation of Mary, 10 Quincy St., Methuen 01844 (682-2502).

Presentation of Mary Novitiate

209 Lawrence St., Methuen 01844
683-5902

Sister Doris Guillet: Directress of Novices.

SONS OF MARY MISSIONARY SOCIETY

Sons of Mary; Health of the Sick

567 Salem End Rd., Framingham 01701 Est. 1952
879-6711

Rev. Henry Branagan, F.M.S.I.: Major Coordinator

Bro. Charles Gilbert, F.M.S.I.: Regional Coordinator — U.S.

Bro. Robert Rivard, F.M.S.I.: Formation Coordinator

Bro. Raymond Roberts, F.M.S.I.: Financial Coordinator

Rev. Henry Cicale, F.M.S.I.

Rev. Joseph Saunier, F.M.S.I.

Rev. John Wallace, F.M.S.I.

Headquarters and Novitiate of Congregation established for medical, social and catechetical work in the home and foreign missions.

Community: 6 Priests; 15 Professed Brothers; 1 Novice.

In Residence:
Brother Gerard Brassard, A.A.

Legal Name: The Sons of Mary; Health of the Sick, Inc.

STIGMATINE FATHERS AND BROTHERS

Province of the Holy Spouses

CONGREGATION OF THE SACRED STIGMATA

36 Fairmont Ave., Newton 02158 Est. 1976
969-1033

Very Rev. James B. Flynn, C.S.S., Provincial.

Stigmatine House of Studies

CONGREGATION OF THE SACRED STIGMATA

16 Fairmont Ave., Newton 02158 Est. 1970
969-1033

Rev. Robert H. Masciocchi, C.S.S.: Superior

Students (College, Theology).

Community: 3 Priests; 5 Students.

TRAPPISTINE NUNS

Mt. St. Mary's Abbey

CISTERCIAN NUNS OF THE STRICT OBSERVANCE

Arnold St., Wrentham 02093 Est. 1949
528-1282

Rev. Mother M. Angela Norton, o.c.s.o.: Abbess

Convent of Contemplative Nuns.

Capacity: 80 Nuns.

Legal Name: Cistercians of the Strict Observance in Massachusetts, Inc.

URSULINE NUNS

Provincial House

(Northeastern Province)
URSULINE NUNS

71 Lowder St., Dedham 02026 Est. 195
326-6219

Sister Rita Bourassa, O.S.U.: Provincial (326-6219)

Sister Dorothy Walsh, O.S.U.: Prioress (326-3158)

Community: 24 Nuns.

African Mission Fathers: Chaplains.

Legal Name: Ursulines of the Roman Union.
Schools: Ursuline Academy (Grades VII-XII), Ursulin Kindergarten and Nursery, Dedham.

VENERINI SISTERS

Day Nursery: Holy Rosary Parish, Lawrence; Paris Center, St. Ann's Parish, Marlboro.

WHITE FATHERS

White Fathers of Africa

Forty Acres Drive, Box 321, Wayland 01778 Est. Nov. 196
358-7076

Rev. J. Donald Murphy, W.F.: Superior

Promotional and Vocational Programs.

Community: 3 Priests.

Provincialate: 777 Belvidere Ave., Plainfield, N.J. 07062.

XAVERIAN BROTHERS

Xaverian Brothers Provincialate

BROTHERS OF ST. FRANCIS XAVIER

704 Brush Hill Rd., Milton 02186 Est. 196
333-0970

Brother Alphonsus Dwyer, C.F.X.: Provincial

Brother James L. Sullivan, C.F.X.: Vicar and Provincia Assistant

Brother Richard Kerressey, C.F.X., Provincial Assistant, Di rector of Education.

Brother Bartholomew Varden, C.F.X., Provincial Assistant Province Treasurer.

Brother William Sheehan, C.F.X.: Archivist

Community: 6.

In Residence:
Brother Albertus Mahoney, C.F.X.

Legal Name: American Northeastern Province of the Xaverian Brothers.

Xavier Center

XAVERIAN BROTHERS

21 Spring St., Danvers 01923 Est. 1975
777-1326

Brother John M. Collins, C.F.X.: Director of Formation

Brother John Hamilton, Vocational Director

Community: 2 Professed Brothers; 2 Novices; 4 Postulants.

Schools: St. John's Preparatory School, Danvers; Malden Catholic High School, Malden; Xaverian Brothers High School, Westwood.

XAVERIAN FATHERS

Missionary Promotion and Vocation Center

XAVERIAN MISSIONARY FATHERS

101 Summer St., Holliston 01746 Est. 1946
429-2144

Very Rev. Oddo Galeazzi, S.X., Rector

Community: 4 Priests; 1 Brother.

Legal Name: St. Francis Xavier Foreign Mission Society, Inc.

Provincial House: Wayne, N.J.
Shrine: Our Lady of Fatima Shrine, Holliston

HELP US—HELP OUR ADVERTISERS—TELL THEM WHERE YOU SAW THE AD

Residences

Regina Cleri

ARCHDIOCESE OF BOSTON
60 William Cardinal O'Connell Way, Boston 02114 Est. 1964
523-1861
Rev. Edward B. Flaherty, Director (523-1861)
In Residence:
Rev. Msgr. Edward C. Bailey (523-4541)
Rev. Msgr. George S. Brennan (742-3611)
Rev. Neil M. Buckley (523-7282)
Rev. Msgr. Daniel Burke (742-4446)
Rev. Joseph H. Burke (742-0038)
Rev. Edward B. Callaghan (523-1861)
Rev. John D. Clark (723-5335)
Rev. Msgr. Michael Costello (742-6083)
Rev. Msgr. A. Cornelius Dalton (227-7093)
Rev. Msgr. Edward Dowd (227-9249)
Rev. Msgr. Frederick Driscoll (523-2463)
Rev. Msgr. Joseph Dunn (523-1861)
Rev. Msgr. Aloysius Finn (227-4326)
Rev. Msgr. Charles A. Finn (227-4928)
Rev. Charles Foley (523-4752)
Rev. James A. Garrity (227-3400)
Rev. Msgr. Thomas Garrity (227-1130)
Rev. Msgr. James F. Grimes (227-4538)
Rev. Russell T. Haley (742-0120)
Rev. Msgr. Edward Horan (742-3087)
Rev. Timothy Howard (523-3611)
Rev. John J. Kelly (523-1861)
Rev. Msgr. Walter Leach (328-4668—723-7154)
Rev. Msgr. John Lynch (723-8480)
Rev. Msgr. Joseph Mantle (723-3317)
Rev. Msgr. John Morrissey (523-5484)
Rev. Joseph A. Mulligan (723-8588)
Rev. Msgr. Edward A. McDonough (723-4877)
Rev. Msgr. Francis F. McElroy (227-8830)
Rev. Msgr. Harry M. O'Connor (723-3929)
Rev. Msgr. Bernard S. O'Kane (227-7717)
Rev. John H. Quinlan (742-0815)
Rev. Msgr. Conrad Quirbach (523-1614)
Rev. Msgr. John Sexton (227-2583)
Rev. Msgr. John E. Sullivan (523-1861)
Rev. Edward Sullivan (523-1861)
Rev. Thomas E. Sweeney (227-1694)
Rev. Edward A. Walsh (523-1861)
Rev. Msgr. John F. Welch (742-0648)

St. Anthony's Residence

RESIDENCE FOR RETIRED FRANCISCAN FRIARS
103 Arch Street, Boston 02107
542-6440
Rev. Eugene Honan, O.F.M., Guardian
Rev. Stanislaus Dabrowski, O.F.M.
Rev. Garnier Desbiens, O.F.M.
Rev. Finian Duffy, O.F.M.
Rev. Leander Hartdegen, O.F.M.
Rev. Bede Huston, O.F.M.
Rev. Jerome Kelly, O.F.M.
Rev. Lawrence Kidder, O.F.M.
Bro. Brendan Lague, O.F.M.
Rev. Thomas McLoughlin, O.F.M.
Bro. Leon O'Malley, O.F.M.
Rev. Anselm Robinson, O.F.M.
Rev. Alcuin Shields, O.F.M.
Rev. Gregory Smith, O.F.M.
Rev. Francis Sullivan, O.F.M.
Rev. Hilary Sullivan, O.F.M.
Rev. Philip Sweeney, O.F.M.

Bayridge Residence

395 Commonwealth Ave., Boston 02215 Est. 1960
266-3371 536-2586
Residence for students and young professional women directed by Opus Dei.
Legal name: Bayridge Residence.

Our Lady's Guild House

DAUGHTERS OF MARY OF IMMACULATE CONCEPTION
20 Charlesgate West, Boston 02215 Est. 1946
536-3000
Sister Mary Amelia: Administrator
Residence for Business Women (Permanent and Transient).
Capacity: 125 Residents.
Jesuit Fathers: Chaplains
Legal Name: Daughters of Mary of the Immaculate Conception, Inc.

Our Lady of the Way Residence

OBLATES OF THE MOST HOLY REDEEMER
60-80 Pond St., Jamaica Plain 02130 Est. 1965
524-1640
Sister Aracell, O.SS.R.: Superior
Residence for girls and young women (students or employed): Daily Mass.
Capacity: 35.

St. Helena's House

SISTERS OF ST. JOSEPH OF BOSTON
89 Union Park St., Boston 02118 Incorporated 1892
482-0833
Sister M. Albertonia, C.S.J.: Director
Residence for Employed and Retired Business Women.
Capacity: 120 residents.
Priests from Cathedral Rectory: Chaplains

Retreats—Houses and Leagues

ANDOVER

Christian Formation Center

FRANCISCAN FRIARS
475 River Road, Andover, Mass. 01810 Est. 1966
851-6711 686-3941
Team Ministry:
Friar Mark Brown, O.F.M.
Friar Roger Giglio, O.F.M.
Friar Charles Gingerich, O.F.M.
Friar Alexander Giunta, O.F.M., Guardian, Co-ordinator
Friar Columban O'Brien, O.F.M.
Friar Charles Tallerico, O.F.M.
Programs: Retreats, Days and Evenings of Recollection, Religious Institutes, Engaged Couples Encounter.
Capacity: 22 Single Rooms and 50 in Dormitory.
Contact: Mr. Nicholas Hapshe or Mr. James Hapshe.
Legal Name: Christian Formation Center.

BOSTON

Cenacle Retreat House

RELIGIOUS OF THE CENACLE
200 Lake St., Brighton 02135 Est. 1910
254-3150
Sr. Gertrude Englert, Retreat Director
Sr. Muriel Geisler, Director for Youth Programs
Retreats — group (preached, guided)
Retreats — individual (private, directed)
Spiritual Guidance
Days and Evenings of Recollection
Programs of spiritual renewal, religious education, monthly meetings, T.E.C. (Teen Encounters Christ), study clubs, ecumenical groups, etc.
For laywomen, laymen, priests, Religious, youth, midweek and weekends.
Capacity for retreats; 50; for other programs, over 100.
Legal Name: Boston Cenacle Society

St. Gabriel's Retreat Center

PASSIONIST FATHERS
159 Washington St., Brighton 02135 Est. 1911
782-4641
Rev. Cajetan Bendernagle, C.P., Director of Retreats
Rev. Eugene Kiernan, C.P., Rev. Vincent M. Boney, C.P., Rev. Isaias Powers, C.P., Bro. Semus Bailey, C.P., Associate Directors. Bro. Benedict Palese, C.P., Co-ordinator, Food Service.
Retreats for men, women, married couples, Sisters and other special groups.
Marriage Encounters, and Encounters for engaged couples.
Day and Evenings of Recollection.
Capacity: 100 Retreatants.
Legal Name: Passionist Missionary Society of Boston.

BRADFORD

Mater Dei Retreat House

DON ORIONE FATHERS
Old Groveland Rd., Bradford 01830
373-0461
Rev. John N. Casati, F.D.P.: Director
Retreats for 8th Grade and High School Boys
Legal Name: Sons of Divine Providence, Inc.

DOVER

Dominican Retreat House

ST. STEPHEN PRIORY
20 Glen St., Dover 02030
785-0124
Very Rev. N. A. Haddad, O.P.; Prior
Very Rev. J. A. McKeon, O.P.; Subprior Director of Retreats
Retreats: Individual, Group (Private, Directed) for Priests, Religious, Laymen and Laywomen.
Ecumenical Meetings.
Resident Capacity: 35; Day 75
Legal Title: Dominican Fathers, Province of St. Joseph.

DUXBURY

Miramar Retreat House

DIVINE WORD MISSIONARIES
Duxbury 02332 Est. 1949
585-2460
Rev. Lawrence J. Poetz, S.V.D.: Retreat Director
Joseph H Walsh: Registrar
Retreats, Days and Evenings of Recollection for men and women; open year round.
Capacity: 46 Retreatants; 60 for Day and Evening Recollections
Legal Name: Divine Word Missionaries.

GLOUCESTER

Eastern Point Retreat House

JESUIT FATHERS
Gloucester 01930 Est. 1958
283-0013
Rev. Brian S. Duffy, S.J., Superior
Directed Retreats, Guided Retreats, Faith Sharing Days, Private Retreats, Days of Recollection for Priests, Religious Men and Women, Adult Laity, and Groups.
Community: 5 Jesuit Fathers.
Capacity: 48
Legal Name: Society of Jesus of New England.

HINGHAM

Glastonbury

BENEDICTINE MONKS
16 Hull St., (Rte. 228) Hingham 02043 Est.1975
749-2155
Retreats, Meeting and Conference Facilities by Private Arrangement for Priests and Religious. Days, Afternoons or Evenings of Recollection for Groups.
Capacity: Retreats, 8. Recollection Groups, 30.
Directions: Routes 3 or 3A to 228, or Plymouth and Brockton Bus from Greyhound Terminal to Abbey.
Contact Fr. Nicholas or Fr. Roger 749-2155.

IPSWICH

Sacred Heart Juniorate

SALESIANS OF DON BOSCO
Fellows Road, (P.O. Box 271) Ipswich 01938
356-3838
Days of Recollection and weekend retreats for 7th and and 8th graders; high school students; adult groups.
Capacity: 65 retreatants (September to June)
Legal Name: Salesian Society, Inc.

LAWRENCE

Assumption, B.V.M. Parish Center

216 Lawrence St., Lawrence 01841
(Conducted by Augustinian Fathers)
Please See Ad On Page 170.

METHUEN

Salvatorian Center

THE BASILIAN SALVATORIAN FATHERS
30 East St., Methuen 01844 Est. 1967
683-2959—686-4752
Rev. Joseph Dagher, O.B.S.: Director
Associate Directors:
Rev. Ross S. Frey, O.B.S.
Rev. Frank Milienewicz, O.B.S.
Miss Mary Nedder
Roland V. Bouvier: Administrator and Coordinator of Activities.
Retreats: Group (Preached), Retreats Individual (Private Directed), Days of Recollection, Cursillo, Teen Encounter, Counseling.
Capacity: 70
Legal Name: Basilian Salvatorian Order, Inc.

QUINCY

Catholic Youth Organization

ARCHDIOCESE OF BOSTON
883 Hancock St., Quincy 02170
472-0333
Rev. Msgr. Robert W. McNeill, Youth Director
Search for Christian Maturity: Weekend Retreat (Friday night to Sunday afternoon) for high school Juniors and Seniors. Limit: 4 per parish per SEARCH.
Overnight: 20-hour retreat (Saturday night to Sunday afternoon) for Freshmen and Sophomores in high school. Limit: 10 per parish per OVERNIGHT.
Youthquake: Day of Recollection for teens done in parish setting, utilizing parish adults as team members for Program. For 25-125 participants.

WALTHAM

Espousal Center

STIGMATINE FATHERS
554 Lexington St., Waltham 02154 Est. 1954
893-3465
Rev. Nicholas Spagnolo, C.S.S.: Program Director
Weekend Retreats and Days of Recollection for Men, Women, Engaged and married couples, Widows, Nursing Students, High School Students; Encounter Program, Counselling Workshops and Courses in Film and Art.
Retreat Capacity: 80; Days of Recollection Capacity: 100.
Legal Name: The Trustees of the Stigmatine Fathers, Inc

WESTON

Campion Renewal Center

319 Concord Rd., Weston 02193 Est. 1975
894-3199
Rev. Edward F. Hallen, S.J., Director
Jesuit Center available for individuals and groups of Laity, priests and religious. Write or call for program.
Legal Name: Campion Residence and Renewal Center, Inc.

RETREAT LEAGUE

St. Gabriel's Retreat League
159 Washington Street, Boston 02135
782-4641
Rev. Cajetan Bendernagel, C.P.

CLASS OF 1977—ST. JOHN'S SEMINARY

FIRST ROW—Left to Right: Thomas B. Shepard, Pierre J. Plante, Steven M. Kucharski, Rev. Robert J. Banks, Rector, George P. Evans, Rev. Richard J. Bourgeois, O.S.B., Richard J. Mehm.

SECOND ROW—Dennis J. Rocheford, Raymond Cambra, John C. Ozug, John P. Salvucci, Peter J. Uglietto, Arthur M. Coyle.

THIRD ROW—Marc R. Montminy, Joseph M. Costa, David F. Marszalek, O.F.M., William F. Baker, John J. Oliveira, James E. Robertson, S.M.A.

FOURTH ROW—Jerome M. Curley, Joseph R. Melino, James G. Burke, Michael J. Tierney, Michael L. Steele, Steven R. Mullin.

MISSING when picture was taken—Robert Campagna, O.F.M., Kenneth A. Gandolfo, Ronald Gliatta, O.F.M., Brian F. Kelly, Frederick A. Lucies, Francis Walter, O.F.M.

Library
254-2610
~79

Seminaries

ST. JOHN'S SEMINARY

Founded 1884

Rev. Robert J. Banks, S.T.L., J.C.D., Rector

SCHOOL OF THEOLOGY

127 Lake Street
Brighton, 02135
254-2610
ENROLLMENT: 160 STUDENTS

COLLEGE OF LIBERAL ARTS

197 Foster Street
Brighton 02135
254-2610
Rev. Thomas J. Daly, M.A., Ph.D., Dean
ENROLLMENT: 80 STUDENTS

PASTORAL INSTITUTE

Rev. James J. Haddad, S.T.D., Director
5 Lake Street
Brighton 02135
254-2610

RESIDENT FACULTY

ST. JOHN'S HALL
Rev. Robert J. Banks, S.T.L., J.C.D.
Rev. James O'Donohoe, J.C.D.
Rev. Francis V. Strahan, M.A., B.Mus.
Rev. Thomas W. Buckley, S.T.D., S.T.L.
Most Rev. John M. D'Arcy, D.D., M.A., S.T.D.
Rev. Laurence W. McGrath, A.B., M.S.
Rev. John E. Farrell, S.T.D.
Rev. John J. Griffin, M.A., Ph.D.
Rev. Joseph G. Lind, B.S.B.A., M.Div.

PETERSON HALL
Rev. John J. Connelly, S.T.D.
Rev. Alfred C. Hughes, S.T.D.
Rev. Thomas J. McDonnell, S.T.D.
Rev. Walter J. Edyvean, S.T.D.
Rev. John P. Galvin, S.T.D., Th.D.
Rev. Ronald J. Garlboldi, Ph.D.
Rev. Francis T. Fallon, Th.D.
Rev. Paul T. Keyes, M.A.

ST. CLEMENT'S HALL
Rev. Thomas J. Daly, M.A., Ph.D.
Rev. Msgr. Russell R. Novello, M.A., Ph.D.
Rev. John J. McCormick, A.B.
Rev. Frederick J. Murphy, S.T.L., Ph.D.
Rev. Gerald L. Dorgan, M.A.
Rev. Bernard P. McLaughlin, M.A.
Rev. Mark L. Noonan, Ph.D.
Rev. Cornelius M. McRae, A.B.
Rev. Charles J. Bourque, M.A.
Rev. Francis J. Murphy, Ph.D.
Rev. Timothy F. O'Leary, Ph.D. (Candidate)
Rev. Paul T. Walsh, M.Ed.

ST. WILLIAM'S HALL
Rev. James J. Haddad, S.T.D.
Rev. Msgr. J. Joseph Ryan, S.T.L., H.E.L., M.S.D., L.H.D. (Emeritus)

POPE JOHN XXIII NATIONAL SEMINARY

MAJOR SEMINARY FOR MEN OVER TWENTY-FIVE
558 SOUTH AVENUE, WESTON 02193
Legal Name: Pope John XXIII National Seminary, Inc.
Founded September 10, 1963
899-5500

RESIDENT FACULTY

Rev. James W. DeAdder, Ph.D., S.T.D., Rector
Rev. Gerald J. Donovan, M.Ed., D.Min.
Rev. James L. Fahey, M.S.L.S.
Rev. John T. Finnegan, M.A., J.C.D.
Rev. Peter V. Conley, Th.D.
Rev. Matthew J. Diamond, A.B.
Rev. J. Frank Devine, S.J., M.A., S.T.L.
Rev. Stephen Doyle, O.F.M., S.S.L., S.T.L.
Rev. Paul P. Glimartin, S.J., M.A., S.T.D.

VISITING FACULTY

Rev. Francis V. Strahan, M.A., B.Mus.
Dr. Kenneth C. Crannell
Rev. James A. O'Donohoe, J.C.D.
Rev. Robert J. Knapp, S.T.D.
Rev. Peter E. Fink, S.J.
Rev. Leo E. Nolan, M.Ed., D.Min.
Sister Rose Clarisse, S.S.A.

ENROLLMENT: 65 STUDENTS

Domestic staff under supervision of Medical Missionaries of Mary.

CATHOLIC ALUMNI SODALITY

761 HARRISON AVE., BOSTON, MASSACHUSETTS

FRANCIS J. GILDAY, S.J., Spiritual Director

MEMBERSHIP: Open to Catholic Men who are college Graduates
(Graduating seniors are invited to attend)

PURPOSES: Spiritual Formation
Awareness of Catholic Thought
Living a Committed Catholic Life

MEETINGS: 1st Sunday October through June
Immaculate Conception Church
761 Harrision Ave., Boston, Mass.

OFFICERS: PRESIDENT: Thomas M. Simmons
TREASURER: Charles J. Reardon
REGISTRAR: Robert F. Foye
MEMBERSHIP CHAIRMAN: F. Michael McNally

For Information contact:
Thomas M. Simmons 523-2475, F. Michael McNally 472-2277 or Fr. Francis Gilday, S.J. 536-8440

POPE JOHN XXIII NATIONAL SEMINARY—CLASS OF 1977

DEACONS—Front Row, Left to Right: Francis E. Williams (Diocese of Lansing), Rev. James W. DeAdder (Rector), Humbert Oliveira (Diocese of Manchester).
Back Row, Left to Right: Bernard A. Rapp, (Diocese of Rockport), Frank F. Kelly (Diocese of Great Falls), Stephen P. Lynch (Diocese of Brooklyn), Patrick R. Gibney (Diocese of Helena), Edward G. Kohler (Diocese of Helena), Robert L. Rivard (Sons of Mary Missionary Society).
Not Present: Paul J. Nomellini (Diocese of Marquette).

SECULAR INSTITUTES

COMMISSION ON HUMAN RIGHTS

ARCHDIOCESE OF BOSTON

9 Franklin St., Boston 02110 Est. 1966

482-5520

ev. Paul P. Rynne: Executive Director.

ohn J. Robinson: Associate Director.

urpose: The Commission on Human Rights was established to advise The Ordinary on the multiple ways in which the Church locally can assist those who have been deprived of what should rightfully be theirs in the American Society. The Commission will devote itself to utilizing the resources of the Catholic Community to work with others in solving the problems which face all citizens.

ARCHDIOCESAN INSTITUTE OF INDUSTRIAL RELATIONS

761 Harrison Avenue, Boston 02118

536-9440 536-8440

Rev. Mortimer H. Gavin, S.J., Director

Rev. Edward F. Boyle, S.J.: Associate Director

urpose: To spread Catholic Social Teaching and Action as urged in the Papal Encyclicals and writings.

The Labor Guild

Meetings: Third Monday, Guild Offices, 761 Harrison Ave., Boston

Membership: Labor, Management, Academic and Government Men and Women Working in Labor Relations.
James F. Little, President

Rev. Mortimer H. Gavin, S.J.: Chaplain

The School of Industrial Relations

The Guild sponsors this program of adult education in labor relations. Classes are at the old Boston College High School Building, James Street, Boston: Oct.-Nov.; March-April.

THE JESUIT — SAINT JOSEPH CENTER

Sullivan Square, Charlestown 02129 Est. June 21, 1948

242-2550

Edward T. Connors: Chairman

Rev. Robert T. Tobin, S.J.: Director

The Center conducts two separate programs: its traditional program of spiritual exercises for men and women on Tuesday, Wednesday and Thursday evenings from 7:30 to 9:00. Continuing Education classes in scripture, theology, ethics, psychology and sacraments are popularly presented in five 6-week terms from September through May and are offered nightly Monday through Thursday from 8:00 to 10:00 P.M.

CURSILLO MOVEMENT OF THE ARCHDIOCESE OF BOSTON

783-1510

Rev. Cornelius M. McRae: Spiritual Director, St. William's Hall, 5 Lake Street, Brighton 02135

Purpose: The Cursillo Movement and Method give those who like the experience in a communal way a new understanding of basic Christian truths and what is fundamental to being a Christian.

OFFICE OF SOCIAL MINISTRY

Paulist Center Community

5 Park Street, Boston 02108

742-4461

Rev. Joachim Lally, C.S.P., Co-Director

Sister Peggy Comfrey, C.S.J., Co-Director

Rev. Stephen Fisher, Project Bread; Greater Boston Walk for Hunger.
Sister Loreta Jordan, S.N.D., Elderly, Wednesday Supper
Lawrence Kessler, Global Village
John Walsh, Correctional Reform
Judy Dorney, Women's Group
Phyllis Doyle, Thanksgiving Dinner

DIOCESAN PRIESTS' RESPONSE TO THIRD WORLD HUNGERS

THE SOCIETY OF ST. JAMES THE APOSTLE

Diocesan Priests Serving in Latin America
24 Clark Street
Boston, Massachusetts 02109
Telephone: (617) 742-4715

Society of St. Vincent de Paul

Established in Boston, 1861

Legal Name: The Particular Council Society of St. Vincent de Paul of the City of Boston

294 Washington St., Boston 02108 542-0883

Salvage Department, 542-6924

ARCHDIOCESAN CENTRAL COUNCIL

Ernest F. Hart, President

Daniel I. Cronin: Executive Secretary

Headquarters for Particular Councils in Boston, Brockton, Lawrence, Lowell, Lynn and Salem, comprising 210 parish Conferences.

PARTICULAR COUNCIL OF BOSTON

John W. Roberts, President

Daniel I. Cronin: Executive Secretary

Central Office for 130 parish Conferences in Boston and vicinity; also for supervision of the Salvage Bureau 1280 Washington Street, Boston, 542-6924.

MISCELLANEOUS SOCIAL SERVICES

CHRIST CHILD SOCIETY OF GREATER BOSTON, INC.*

34 Mt. Auburn St., Cambridge 02138 Est. 1936

491-8400

Mrs. Leo J. Carr: President, 74 Fresh Pond Pkwy, Cambridge 02138

Summer Day Camp; Layette Service; Christmas Clothing and Toy Project for Needy Children serviced through Catholic Charities (Cambridge and Somerville); Little Sisters of The Assumption, 45 Magnolia St., Roxbury, and Local Parishes. Cooperating Agency with Archdiocesan Program of Service to Spanish-Speaking in Cambridge Area; Collect clothing, bedding, etc.; for Pine Street Inn, Boston; Financial Assistance to St. Paul's Archdiocesan Boy's Choir.

*Formerly conducted Mary Merrick Center, Kinnaird St., Cambridge

VETERAN ADMINISTRATION HOSPITAL SERVICE

NATIONAL CATHOLIC COMMUNITY SERVICE

68 Cardinal O'Connell Way, Boston 02114 Est. 1946

227-0396

Rev. Msgr. John E. Kinchla: Moderator

Aid to disabled veterans in the following hospitals:
Bedford V. A. Hospital
Jamaica Plain V. A. Hospital
West Roxbury V. A. Hospital
Brockton V. A. Hospital

UNWED EXPECTANT MOTHERS

St. Mary's Home for Unwed Expectant Mothers

DAUGHTERS OF CHARITY OF ST. VINCENT DE PAUL

90 Cushing Ave., Dorchester 02125 Est. Oct., 1874

436-8600

Sister Mary Bernadette Doyle: Administrator

Archdiocesan Home For Unwed Mothers under administration of St. Margaret's Hospital for women.

Admission through appropriate agency or St. Margaret's Hospital.

Capacity: 20 beds.

Day School Program: Out patient medical care.

NURSING AND HEALTH SERVICES

Immaculate Heart of Mary Convent

LITTLE SISTERS OF THE ASSUMPTION

45 Magnolia St., Dorchester 02125 Est. 1947

442-1880

Sister Marie Gervasi, Superior

A family-centered nursing service which provides for professional nursing care in the home under medical supervision. The acutely ill, the convalescent, pre and post-partum conditions and the terminally ill as well as health supervision and promotion are the types of patients considered. Child supervision and homemaking as ancillary services are offered only as extensions of the nursing service. The program is geared to aid the family maintain its integrity as a family unit during times of stress due to illness.

Community: 8 Professed Sisters.

Legal Name: The Little Sisters of the Assumption, Inc.

SOCIAL SERVICES

Laboure Center, Inc.

DAUGHTERS OF CHARITY OF ST. VINCENT de PAUL

371 W. 4th St., South Boston 02127 Est. 1907

268-9670

Sister Edith: Executive Director

Services: Nursery School and Educational Day Care for children (3-5 years), capacity 60 children; Visiting Nurse Service which provides skilled nursing care in homes; Social Service; Family Life Education Department with classes and counseling for all ages; Clinics; Mental Health; Dental; Podiatry; St. Margaret's Maternity and Infant Satellite Clinic; Home Visiting; Homemaker, Home Health Aide program includes educational preparation, placement and supervision; Certified for Chapter 766 Core Evaluation Team and 766 Pre-School Program; Elderly Services including Home Visitation and Clinical Health Promotion; Natural Family Planning Clinic; Child Care Service for Children of Mothers attending Clinics or Classes, Youth, Parent and Golden Age Activities.

Legal Name: Laboure Center, Inc.

SERVICE TO PRISONERS

Guild of Our Lady of Ransom

ARCHDIOCESE OF BOSTON

St. Bernadette's Rectory (Temporarily)

1026 No. Main St., Randolph 02368 Est. Dec. 1948

963-1327

His Eminence, Humberto Cardinal Medeiros: President ex-officio.

Rev. John J. Foley: Executive Director, Treasurer

Gerald J. Connor: President

John P. Connolly: Vice President

Helen M. Fish: Secretary

Catherine D. Clinton: Recording Secretary

Working through the Chaplains, the Guild endeavors to afford spiritual and temporal aid to inmates and ex-inmates of penal institutions; to help in proper rehabilitation of inmates and assist ex-inmates in need; to try, in every manner, to educate in the necessity of respect for the law and the preservation of good order in the Community.

Dominican Sisters of Bethany Convent

204 Ridge St., Millis 02054 Est. 1960

376-8262

Sister Mary of Christ: Superior

Rehabilitation of women prisoners by the religious life in full union with other Sisters. Two Sisters are delegated to visit women prisoners.

Legal Name: Dominican Sisters of Bethany, Inc.

LAY APOSTOLATE OF THE AGING

Mrs. Walter J. Love, 55 Beaumont St., Canton (828-0728), 02021, Chairman.

Activity: Archdiocesan Program providing Social contact to shut-ins confined to Nursing Homes within the Greater Boston area.

SERVICE TO SPANISH SPEAKING

El Centro del Cardenal

ARCHDIOCESE OF BOSTON

1375 Washington St., Boston 02118 Est. 1957

542-9292

Rev. Wendell Verrill, Director

Ms. Rosanna Filipponi, Administrator

Hours: Monday-Friday 9:00 A.M.-5:00 P.M.

Religious Education: Counseling, Housing and Welfare Assistance; Nutrition Clinic (University of Massachusetts); Pre-Natal Program (St. Elizabeth's Hospital); After school day care center; High School Equivalency Program; Job Development Program; Employment Office (D.E.S.); Work Incentive Program (D.E.S.); English as a Second Language (Department of Labor); Boy's Club; Cooking Classes; Used Clothing Outlet and Thrift Shop; Arts and Crafts; Recreation Programs; Tutoring Programs.

Legal Name: The Cardinal Cushing Center for the Spanish Speaking.

SPANISH APOSTOLATE Archdiocese of Boston

Coordinator:
Rev. Frederick W. O'Brien, S.T.D.
75 Union Park St.
Boston, 02110
423-4393

Lay Coordinator:
Mr. Hernan Machicado
69 Evans Street
Watertown, Mass. 02172
924-1689

Archdiocesan Office

At Cardinal Cushing Center for the Spanish Speaking
1375 Washington Street
Boston, Mass. 02118
542-9292

Parishes Serving the Spanish Speaking Communities
(Consult local Parish listings Pages 17-121 for times.)

BOSTON

Cathedral of the Holy Cross, Boston
St. Patrick's, Roxbury
Mission Church, Roxbury
St. Mary of the Angels, Roxbury
St. Paul's Church, Dorchester
St. Kevin's Church, Dorchester
St. Christopher's Church, Dorchester
Blessed Sacrament, Jamaica Plain
Our Lady of Lourdes, Jamaica Plain
St. Columbkille's Church, Brighton
St. Gabriel's, Brighton

OUTSIDE BOSTON

St. Mary's Church, Cambridge
St. Rose's Church, Chelsea
St. Stephen's Church, Framingham
St. James' Church, Haverhill
St. John's Church, North Cambridge
Immaculate Conception, Lawrence
St. Mary's Church, Lawrence
Holy Rosary Church, Lawrence
St. Patrick's Church, Lowell
Immaculate Conception, Lowell
Nueva Esperanza Chapel, Lowell
St. Joseph's Church, Lynn
St. John's Church, Peabody
St. Mary's Church, Waltham
St. Charles Church, Woburn
St. Patrick's Church, Brockton
Immaculate Conception, Salem

HELP US—HELP OUR ADVERTISERS—TELL THEM WHERE YOU SAW THE AD

Catholic Charitable Bureau of the Archdiocese of Boston, Inc.

President, His Eminence Humberto Cardinal Medeiros, D.D.
Archdiocesan Director, Rev. Francis G. O'Sullivan, ACSW
Associate Director, Mr. James C. Nolan, ACSW
49 Franklin St., Boston 02110
482-5440

Archdiocesan Drug Program — "Life Resources"
Director, Rev. C. Melvin Surette
7 Marshall Street, Boston 02108
227-8766

Catholic Relief Services
Rev. Msgr. Eugene P. McNamara, ACSW, Archdiocesan Director
10 Derne Street, Boston 02114
523-5165

Resettlement of refugees and immigrants
in cooperation with the
Department of Immigration, U.S. Catholic Conference

The Catholic Charitable Bureau of the Archdiocese of Boston, Inc., exists to provide the family and child welfare services listed below, as well as advocacy or supportive services to people in need without discrimination on any basis.

SERVICES TO UNWED PARENTS:
- Counseling
- Education
- Group Education for parenting
- Planning for maternity homes
- Family Home program

COUNSELING:
- Marital
- Parent-child
- Individual and group

SPECIALIZED SERVICES:
- Foster Care
- Adoption
- Family Day Care
- Disturbed Juveniles
- Drug Programs
- Alcoholism Programs
- Protective
- Refugees
- Emergency shelter
- Family Life Education
- Elderly

SUMMER CAMPS FOR CHILDREN
Catholic Charitable Bureau of Boston Vacation House, Sunset Point, Nantasket
Lowell Catholic Charitable Bureau Camp, Pelham, New Hampshire

BOSTON
Rev. Msgr. Eugene P. McNamara, ACSW, Executive Director
10 Derne Street 02114 523-5165

BROCKTON
Rev. Francis X. Irwin, ACSW, Executive Director
686 North Main Street 02401 587-0815
Alcoholism Programs
David H. Mulligan, Director
Alcoholism Intervention Center
686 North Main Street 587-0815
A 20 bed detoxification unit
Recovery House
40 Bartlett Street 587-7646
A 25 bed halfway House
Alcoholism Services
688 North Main Street 587-0815
Outpatient counseling service
Driver Alcohol Reeducation and Training program
688 North Main Street 587-0815
(A court program for persons charged with driving under the influence of alcohol.

CAMBRIDGE
Harold Walsh, ACSW, Executive Director
99 Austin Street 02139 547-9566

HAVERHILL
Rev. Paul F. Bailey, ACSW, Executive Director
191 Merrimack Street 01830 372-1031

LAWRENCE
Rev. Paul F. Bailey, ACSW, Executive Director
430 No. Canal Street 01840 685-5930

LOWELL
Rev. Paul F. Bailey, ACSW, Executive Director
70 Lawrence Street 01852 452-1421

GREATER LYNN AREA
Catholic Family Services of Greater Lynn
Rev. Msgr. John W. Lynch, Director
Margaret G. Deveney, ACSW, Executive Director
55 Lynn Shore Drive 01902 593-2312

NORTH SHORE AND CAPE ANN
Rev. John B. McCormack, ACSW, Executive Director
3 Margin Street, Peabody 01960 532-3600

SOMERVILLE
Harold Walsh, ACSW, Executive Director
270 Washington Street 02143 625-1920

AFFILIATED ORGANIZATIONS

Boston
Guild of the Infant Saviour
Junior Guild of the Infant Saviour
Proparvulia Club

Brockton
Guild of Greater Brockton Catholic Charities Centre

Lowell
League of Catholic Women of Lowell

Greater Lynn Area
Infant of Prague Guild

North Shore and Cape Ann
North Shore Catholic/Charity League

Somerville
St. Gerard's Guild
Thrift Shop 666-3754

Family Counseling & Guidance Centers, Inc.

President: Frank B. Maher
Vice Presidents: William E. Tilburg, Howard K. Holladay
Executive Director: Rev. Msgr. Joseph T. Alves, D.S.W.
Assistants:
Rev. George A. Carrigg, M.S.W., Rev. John T. Burke, M.S.W.
Rev. Richard J. Craig, M.S.W., Rev. Robert J. Butler, M.S.W.
Rev. Dennis F. Twomey, Ph.D.
Legal Name: Family Counseling & Guidance Centers, Inc.

Counseling services for families and individuals experiencing difficulties of a marital, parent-child or personal adjustment nature. In addition to parents, treatment is offered to children, adolescents, young adults and older adults including clergy and religious. Adjunct services for older persons includes social contact volunteers for isolated elderly persons. Parent-group education and individual and group treatment of adolescents is also provided. Consultation to schools, seminaries, religious communities, clergy. Clinic licensed by Mass. Department of Public Health.

Staff: Professionally trained casework therapists, psychiatrists and psychologists.
Appointment Hours: 9-9 Monday, Tuesday, Wednesday, Thursday; 9-5, Friday.

Administrative Office
49 Franklin Street, Boston 02110 542-0903
Rev. Msgr. Joseph T. Alves D.S.W., Executive Director
A. C. Zarkadas, M.S.W., Clinical Director

Family Counseling Center
49 Franklin Street, Boston 02110 542-0903
Serving Greater Boston
Joseph H. LaLiberte, M.S.W., Supervisor

Family Counseling Center
2 Orchard Lane, Danvers 01923 774-6820
Serving Essex County and Contiguous Communities in Northern Middlesex County
Warren Primiano, M.S.W., Supervisor

Family Counseling Center
350 Worcester Road, Framingham 01701 875-0648

Serving Framingham, Wellesley, Marlboro and surrounding communities

R. Raymond Ward, M.S.W., Supervisor

Family Counseling Center
40 Independence Ave., Braintree 02184 848-7840

Serving Quincy, Braintree, Weymouth and South Shore communities

Gerard J. Vitti, M.S.W., Supervisor

Family Counseling Center
1020 Plain St., Marshfield 02150 837-1133

Serving Plymouth County

Gerard J. Vitti, M.S.W., Supervisor

Special Services to Older Persons
49 Franklin Street, Boston 02110 542-0903

Pre-retirement and other adjustment problems of older citizens

Mrs. Dorothy Mulvey

MARTINO STAINED GLASS
18 Myrtle St., Watertown, Ma. 02172 (617) 926-1732
Leaded Glass Windows Designed, Executed & Restored

MARSALIN INSTITUTE
Order of Saint Benedict
Marsalin Center for Human Development

President and Director: Rev. Dom James Jerome Hayden, O.S.B., B.S., M.D., Ph.D., F.A.P.A.
Associate Director: Matthew L. Pisapia, M.SS.W., ACSW
Consultant—Professional Services: David E. Tanenbaum, D.S.W.

Holliston, Massachusetts 01746 (617) 429-4307

Marsalin Center for Human Development is organized for the purpose of promoting mental health through a program of treatment, training and teaching. Using a multi-discipline approach to the study and treatment of emotional problems, the Center provides intake, diagnostic, and treatment service to children and adults. Counselling and treatment services are offered to families and individuals who are experiencing marital difficulties, parent-child conflicts or personal adjustment problems, emphasizing the multi-discipline approach in instances of child study and care and family crisis. Consultation services, career crisis counselling and therapy are offered to the clergy, members of religious orders, and the laity. Psychiatric and psychological screening is available to candidates for or aspirants to the various clerical and religious vocations and/or professions. Consultation is offered to seminaries, religious communities, and the clergy. A full range of special services are available to both private and public school authorities, parents, and students. Marsalin Institute is licensed as a Mental Health Clinic by Massachusetts Department of Public Health and is a certified Chapter 766 Evaluation Facility. Anticipated new services: Professional Institutes, Seminars, Workshops, Rehabilitation Programs and Geriatric Center Day Programs.
Staff: National Board Certified Psychiatrists (adult and child), Psychologists and Psychiatric Social Workers. Highly qualified and competent service.
Appointment Hours: Monday - Friday: 8:30 A.M. - 5:00 P.M.
Evenings and Saturdays by appointment.
Legal Name: Marsalin Institute. **Established 1957**

HELP US—HELP OUR ADVERTISERS—TELL THEM WHERE YOU SAW THE AD

ALCOHOLICS ANONYMOUS

CENTRAL SERVICE COMMITTEE
93 Purchase St., Boston 02110
426-9444

MASSACHUSETTS DEPARTMENT OF PUBLIC HEALTH

DIVISION OF ALCOHOLISM
755 Boylston Street, Boston 02116, 536-6983

Purpose: The Division carries on a four fold program of prevention and control of alcoholism through (1) treatment (2) coordination (3) education and (4) research.

Alcoholism Out-Patient Programs, offer guidance to alcoholics and their families. Fee is based on ability to pay but no one is refused help for financial reasons.

Boston City Hospital
818 Harrison Ave., Boston 02118
House Office Building
Room 619
424-4824

Brockton Intervention Center
686 N. Main St., Brockton 02401
587-0815

South Shore Mental Health Center
77 Parkingway, Quincy 02169
471-0350

Mt. Auburn Hospital
330 Mt. Auburn St., Cambridge 02138
492-3500—Ext. 325

Lawrence General Hospital
One General St., Parker House
Lawrence 01842
683-9471—Ext. 401

Lowell General Hospital
391 Varnum Ave., Lowell 01854
454-0411—Ext. 293

Massachusetts General Hospital
West End House
16 Blossom St., Boston 02114
726-2712

Dimock Community Health Center
55 Dimock St., Roxbury 02119
442-8800 ext. 223
442-8805 (After 5:00 P.M.)

Peter Bent Brigham Hospital
721 Huntington Ave., Boston 02115
734-8000—Ext. 2323

Washingtonian Center
41 Morton St., Jamaica Plain 02130
522-7151

DETOXIFICATION CENTERS

Boston
Boston Alcohol Detoxification Project, Inc.
19 James Street, Boston 02118
266-2615
Salvation Army Detoxification Unit (Washingtonian
61 Brookline Ave., Boston 02215
261-8467

Brockton
Alcohol Intervention Center at Brockton
688 N. Main Street, Brockton 02401
587-0815

Cambridge-Somerville
Cambridge-Somerville Detox Center
Beacon and Kent Sts., Somerville 02143
628-6300

Cape Cod
Cape Cod Alcoholism Intervention Unit, Inc.
Barnstable County Hospital, Pocasset 02559
870 County Rd., Drawer P
563-7101

Dorchester
Andrew House Detoxification Center
25 Leonard Street, Dorchester 02124
268-2382

East Boston
Andy Johnson Detox Center
56 Havre St., East Boston 02128
569-5478

Lawrence
Lawrence General Hospital Detoxification Center
Lawrence 01840
687-4186

Lowell
Lowell Alcohol Detoxification Center
295 Varnum Ave., Lowell 01854
459-0641

Mattapan
River Street Detox Center
249 River St., Mattapan 02126
Building F
298-0060

New Bedford
Greater Fall River-New Bedford
Center for treatment of Alcoholism
1204 Purchase Street, New Bedford 02740
999-2387

Quincy
Quincy Detoxification Center, Inc.
114 Whitwell Street, Quincy 02169
472-1484

Roxbury
Roxbury Detox Center
5 Burton Ave., Roxbury 02119
445-6040

Springfield
Alcoholism Detoxification Center
Springfield Municipal Hospital
1400 State Street, Springfield 01109
(413) 736-0334.

Waltham
Middlesex County Hospital Alcoholism Unit
775 Trapelo Road, Waltham 02159
894-4600 (Ext. 278)

Worcester
Alcoholism Aid Station
46 High Street, Worcester 01608
754-4750

PIONEER TOTAL ABSTINENCE ASSOCIATION

OF THE

SACRED HEART

PURPOSE

Reparation, Through Self-Denial, to the Sacred Heart of Jesus for the Conversion of Excessive Drinkers.

OUR LADY OF THE ROSARY CENTER #3189
Spiritual Director: Brother Augustine, M.M. 232-8050
Monthly Meetings with Rosary (October-May)

STETCO
SYSTEMS THAT ENSURE THOROUGH CLEANING OPERATIONS

M. D. STETSON CO.
168 A Street
So. Boston, Mass. 02210
269-0555

FLOOR MAINTENANCE
MATERIALS
EQUIPMENT

Let us help you with your Floor Problems and Needs

Over 25 years providing Cleaning Systems, work Schedules and proper training of your custodial staff in maintenance Techniques.

Floor Machines
Vacuum Cleaners
Floor Waxes—Finishes
Sanitary Supplies
Gym Finishes—Sealers
Soaps—Disinfectants

Manufacturers
Distributors
Serving—Schools,
Churches—Rectories
Convents—Hospitals

URBAN PLANNING

ARCHDIOCESAN PLANNING OFFICE FOR URBAN AFFAIRS

7 MARSHALL ST., BOSTON, 02108

617-227-2200

Rev. Michael F. Groden: Director.

The research, planning and development agency of the Archdiocese providing a comprehensive framework for programs and structures responding to urban problems in the fields of legislation, health, housing, education and other related areas.

THE URBAN EDUCATION PLANNING PROJECT: A comprehensive pilot program experimenting in transparochial collaborative programs among clusters of parochial schools, proving interaction with groups of public schools. Emphasis is on integration into the life of the community. Phase 1—The East Boston Collaborative.

ARCHDIOCESAN HOUSING PROGRAM: Designed to sponsor or to facilitate church group sponsorship of low and middle housing for elderly and families.

NATIONAL

Window Cleaning Service

FULLY INSURED

63 Holyoke Street
North Quincy, Mass. 02171
328-1919

★

CHURCHES . . . CONVENTS

SCHOOLS

HOSPITALS . . . RECTORIES

★

All work supervised by the Clancy Brothers

ANCIENT ORDER *of* HIBERNIANS

FOR INFORMATION AND APPLICATION BLANKS

Write To

JOHN P. CONNOLLY
State President
15 Green St. Terrace
Watertown 02172

JOHN J. KELLEY
State Vice President
779 Pleasant Street
Worcester 01602

FREDERICK D. COAKLEY
State Treasurer
14 Welch St.
Malden 02148

EDWARD T. WALLACE
State Secretary
124 Westminster Ave.
Watertown 02172

PAUL F. KELLY
Co-Organizer
16 Belknap Terrace
Watertown 02172

ROBERT TWEED
Co-Organizer
12 Colfax Street
Peabody 01970

Oldest Catholic Fraternal Organization In America

HELP US—HELP OUR ADVERTISERS—TELL THEM WHERE YOU SAW THE AD

Catholic Youth Organization

883 HANCOCK STREET, QUINCY 02170

472-0333

Director—Rev. Msgr. Robert W. McNeill

C.Y.O. VICARIATE DIRECTORS:

Boston Region Vicariate I	Rev. George G. Hogan
Boston Region Vicariate II	Rev. Ronald D. Coyne
Boston Region Vicariate IV	Rev. Thomas A. Kopp
Salem Vicariate	Rev. John A. Murray
Newton Vicariate	Rev. Donald P. Clifford
Lowell Vicariate	Rev. Arthur Obin, OMI
Haverhill Vicariate	Rev. George Butera
Lawrence Vicariate	Rev. John J. Gallagher, OSA
Norwood Vicariate	Rev. George W. Pucciarelli
Quincy Vicariate	Rev. Joseph M. Connelly
Brockton Vicariate	Rev. David J. Chandonnet
Plymouth Vicariate	Rev. John E. McLaughlin

Chief Coordinator, C.Y.O. Athletics: Simon H. Babineau

Asst. Coordinator, C.Y.O. Athletics: Peter E. Williams

Chief Coordinator, C.Y.O. Music Circuit: Frank Marobella

President, Catholic High School Debate and Oratory League: George Cowan

Chairman, Archdiocesan Committee on Scouting for Boys: Leo Clark

Coordinator, Girl Scouts; Camp Fire Girls; Junior Catholic Daughters: Mrs. George Kealey

Archdiocesan Young Adult President: Eleanor Villard

Archdiocesan C.Y.O. Council Chairperson: Michael Kyller

Commissioner, Catholic High School Association: Francis X. Foley

Commissioner, C.Y.O. Hockey League: Charles Winston

Coordinator, Search for Christian Maturity: Mary Pat Doherty

IMPORTANT DATES C.Y.O. YEAR 1977

January
- 7-9 Search for Christian Maturity
- 16 Search Reunion Mass
- 22-23 Overnight
- 28-30 Young Adult Search

February
- 5-6 Overnight
- 12-13 Overnight
- 20 Search Reunion Mass
- 22-24 Catholic High School Girl's Invitational New England Basketball Tournament
- 26-27 Search for Christian Maturity
  New England Catholic High School Invitational Basketball Tournament for Boys

March
- 5-6 Overnight
- 11-13 Search for Christian Maturity
- 20 Search Reunion Mass
- 26-27 Overnight
- 27 Den Mother's Day of Recollection (St. Peter's, Cambridge)

April
- 1-3 Search for Christian Maturity
- 3 Color Guard Finals
- 17 Pope Pius XII Exams
  Search Reunion Mass
- 23-24 Overnight
- 29 Search for Christian Maturity

May
- 14-15 Overnight
- 15 New England Catholic High School Track Meet
  Scout Awards Sunday (Cathedral of the Holy Cross)
- 22 Search Reunion Mass

June
- 20-24 C.Y.O. Tennis Tournament (St. John's Seminary, Brighton)

July
- 25-29 C.Y.O. Golf Tournament (Ponkapoag Golf Course, Canton)

August
- 1 C.Y.O. Boy's & Girl's Swimming Meet (Brookline Pool)
- 20 C.Y.O. Music Circuit Festival

September
- 16-18 C.Y.O. Leadership Seminar
- 25 C.Y.O. Music Circuit Seminar

October
- 2 Marian Medal Exams
- 7-9 Search Team Member Seminar
- 14 Vicariate Director's Meeting
- 16 Search Reunion Mass

November
- 6 Marian Medal Sunday

December
- 1 C.Y.O. Basketball Entries Due

Patron Saints

ACTORS—St. Genesius.
ALTAR BOYS—St. John Berchmans.
ARTISTS—St. Luke.
ATHLETES—St. Sebastian.
BANKERS—St. Matthew.
BARBERS—St. Cosmas, St. Damian, St. Louis.
BLIND—St. Odilia.
BUILDERS—St. Vincent Ferrer.
BUTCHERS—St. Anthony, St. Abbot, St. Hadrian, St. Luke.
CAB-DRIVERS—St. Fiacre.
CARPENTERS—St. Joseph.
CATECHISTS—St. Viator, St. Charles Borromeo, St. Robert Bellarmine.
COMEDIANS—St. Vitus.
COOKS—St. Lawrence, St. Martha.
DEAF—St. Francis de Sales.
DENTISTS—St. Apollonia.
DRUGGISTS—St. Cosmas, St. Damian, St. James the Less.
ENGINEERS—St. Ferdinand III.
FIREMEN—St. Florian.
FISHERMEN—St. Andrew.
FIRE PREVENTION—St. Catherine of Siena.
FLORISTS—St. Dorothy.
GARDENERS—St. Dorothy, St. Adalard, St. Thryphon, St. Fiacre.
GROCERS—St. Michael.
HOUSEWIVES—St. Anne.
INVALIDS—St. Roch.
JURISTS—St. Catherine of Alexandria.
LAWYERS—St. Ivo, St. Genesius.
LOST ARTICLES—St. Anthony of Padua.
LOVERS—St. Raphael.
MERCHANTS—St. Francis of Assisi, St. Nicholas of Myra.
MUSICIANS—St. Cecilia, St. Dunstan.
NEGRO MISSIONS—St. Peter Claver.
NURSES—St. Agatha, St. Camillus de Lellis, St. Alexius, St. John of God, St. Raphael.
ORPHANS—St. Jerome Emiliani.
PAINTERS—St. Luke.
PLASTERERS—St. Bartholomew.
POSTAL EMPLOYEES—St. Gabriel.
PREGNANT WOMEN—St. Margaret, St. Raymond Nonnatus, St. Gerard Majella.
PRINTERS—St. John of God, St. Augustine of Hippo, St. Genesius.
SCIENTISTS—St. Albert.
SICK—St. Michael, St. John of God, St. Camillus de Lellis.
STENOGRAPHERS—St. Genesius.
STUDENTS—St. Thomas Aquinas, St. Catherine of Alexandria.
TEACHERS—St. Gregory the Great, St. Catherine of Alexandria.
TRAVELERS—St. Anthony of Padua, St. Nicholas of Myra, St. Christopher, St. Raphael.
WATCHMEN—St. Peter of Alcantara.
WORKING MEN—St. Joseph.
YOUTH—St. Aloysius Gonzaga, St. John Berchmans, St. Gabriel Possenti.

NEWMAN PREPARATORY SCHOOL

Founded 1945

COLLEGE AND BUSINESS HIGH SCHOOL PROGRAMS

COEDUCATIONAL — DAY AND EVENING SESSIONS

— NEW CLASSES BEGIN SEPTEMBER, JANUARY AND JUNE —
TRANSFER STUDENTS ACCEPTED: GRADES 9-12 AND POSTGRADUATE

Catalog on Request

245 MARLBOROUGH STREET, BOSTON, MASSACHUSETTS 02116
Tel. 267-4530; 267-7070

ARCHDIOCESAN COMMISSION FOR PARISH COUNCILS

Executive Director
Rev. William L. Butler

Sacred Heart Rectory
51 Winthrop St.
Medford 02155
396-2232

Chairman
Thomas M. Simmons, Esquire

Committee
Francis Heffernan
Christopher Kennedy
William Lyons
Brian McMahon
Joseph Rowan, Jr.
Josephine Rutkowski
William Haver

Sister Helen Mary, C.S.J., Secretary
For Service to Parish Councils: Books, Workshops, Speakers

an Affiliate of the
National Council of Catholic Laity
United States Catholic Conference
1312 Massachusetts Avenue, N.W.
Washington, D.C. 20005

LANDSCAPE *and* TREE WORK

LANDSCAPE DESIGNING and CONSTRUCTION

Trees - Evergreens - Shrubs — from plants to finished planting

MODERN POWER EQUIPMENT **COMPLETE TREE SERVICE SINCE 1896**

FROST and HIGGINS

2 Wheeler Road
Burlington, Massachusetts
617-272-4257

50 Cooke Avenue
Northampton, Massachusetts
413 - 584-9417

Loyal Christian Benefit Association

Formerly Ladies Catholic Benevolent Association

Best Possible Insurance for Every Member of the Family — Men, Women, Children

LEGAL RESERVE WITH OPTIONS
ASSETS
Over 33 Million Dollars

158.07% SOLVENT
BENEFITS PAID
Over 74 Million Dollars

OVER 85 YEARS OF SUCCESS — *Twenty Branches in Archdiocese*
Junior League for Juvenile Members
Miss Mary A. Page, National Trustee — 25 Evergreen St., Jamaica Plain 02130
Affiliated with the National and Archdiocesan Councils of Catholic Women

Archdiocesan Council of the Laity

115 CRESCENT STREET
QUINCY, MASS. 02169
471-7187

Thomas M. Simmons, Esquire
Chairman

An Affiliate of the
National Council of Catholic Laity
United States Catholic Conference
1312 Massachusetts Avenue, N.W.
Washington, D.C. 20005

PURPOSE

Coordination of organizations
Desemination of information
Education of the Laity

All Archdiocesan Organizations Welcome to Participate

"Where A Good Name Means A Good Deal"

Sales
Parts
Daily Rentals

Service
Body Shop

Paul Maguire Chevrolet

Rte. 139 — Marshfield
— Exit 32 off Southeast Expressway —

Featuring the All New 1977 Chevrolet

Paul Maguire
Paul Maguire, Jr.

"Now That's More Like It"

Phone
Local 837-2814
Boston Line 471-4661

NATIONAL SHRINE TO THE

madonna Queen

CONDUCTED BY
DON ORIONE FATHERS

EAST BOSTON
MASSACHUSETTS
569-2100

ARCHITECT'S DRAWING of Madonna Queen's Throne (central part of Shrine) showing:
- *35 ft. Madonna Statue*
- *Giant Bronze Crown*
- *Granite veneering, sculptures & mosaics,*

PRESENT STRUCTURE includes 15 story Madonna's Throne, containing:
- *Holy Rosary Chapels*
- *Panoramic Crown Hall*
- *Madonna's underground Chapel & Calvary scene.*

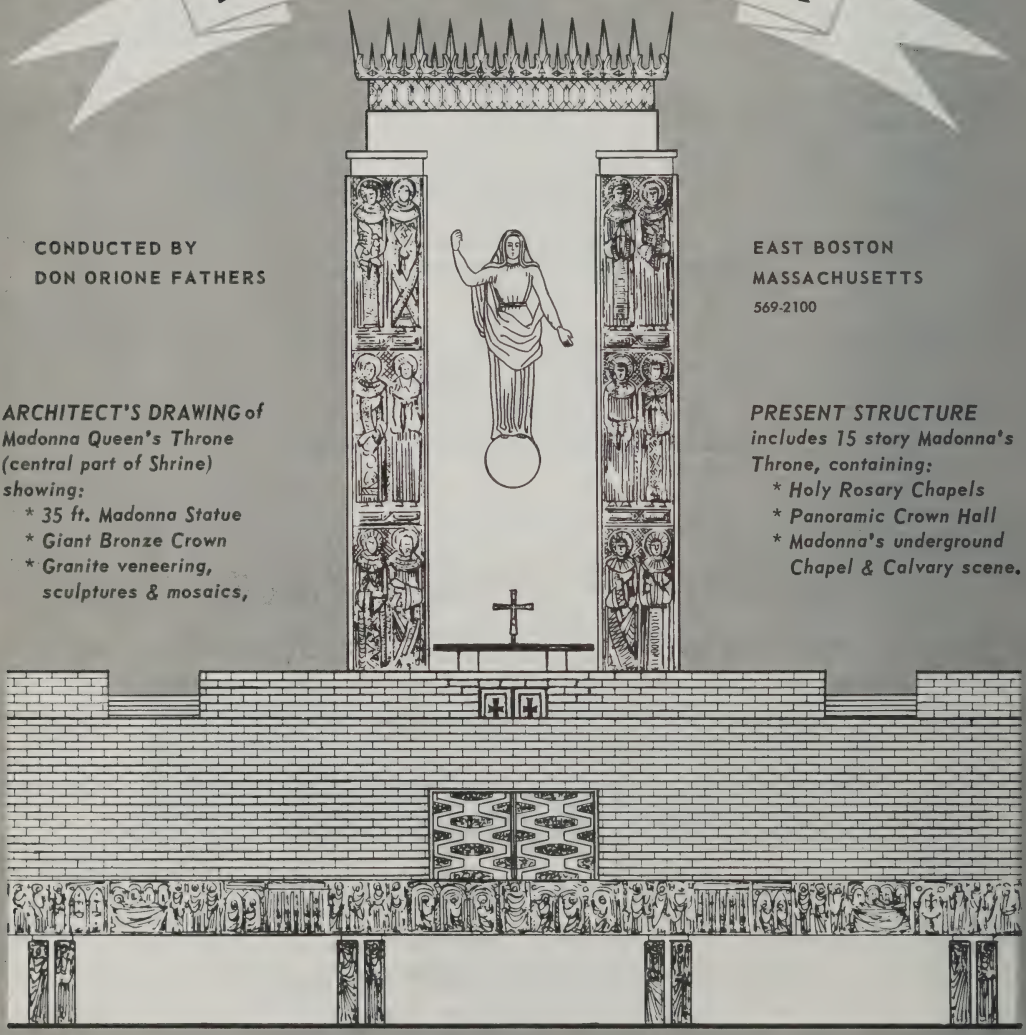

RELIGIOUS SERVICES

OUTDOORS: May 1 to Nov. 1
SUNDAYS: Rosary & Benediction
4:00 and 7:30 P.M.

INDOORS: Nov. 1 to May 1
SPECIAL PILGRIMAGES:
contact Pilgrimage Director

VISITORS
and
PILGRIMAGES ARE INVITED

DON ORIONE HOME

HELP US—HELP OUR ADVERTISERS—TELL THEM WHERE YOU SAW THE AD

Archdiocesan Union Of Holy Name Societies

REV. JAMES F. LANERGAN, M.Ed.
Archdiocesan Director

REV. PETER A. SHAKALIS
Chairman, Priests Committee

THOMAS P. KEVILL
President

JOHN E. AMICO
Vice President

FRANCIS T. ROTH, JR
Treasurer

WALTER J. BART
Secretary

115 Crescent St., West Quincy 02169
471-7187

UNDER THE SPONSORSHIP OF
HIS EMINENCE
HUMBERTO CARDINAL MEDEIROS, D.D.
ARCHBISHOP OF BOSTON

REGIONAL COORDINATORS:

Boston
Philip D'Alessandro

Brockton
Rev. Peter A. Shaklis
Joseph Kahler

Lowell
Rev. Edward T. O'Sullivan, O.M.I.
James Sullivan

Lynn
Rev. Henry W. Gagnon
John E. Donovan

DISTRICT SPIRITUAL ADVISORS AND PRESIDENTS

Brockton-Plymouth
Rev. Peter A. Shakalis
John J. Bavis

Framingham
To be appointed

Lowell
Rev. Edward T. O'Sullivan, O.M.I.
Lawrence P. Camerlengo

Merrimac
Rev. David J. Kelley, O.S.A.
Joseph Sotera

Metropolitan
Francis T. Roth

Mystic Valley
Rev. F. Dominic Menna
Santo J. Aloisi

Newton
Rev. Msgr. Francis S. Rossiter
Ernest L. Vienneau

North Shore
To be appointed

Norwood
To be appointed

South Shore
Rev. Leo V. Dwyer
Andrew L. Dirksmeier, Jr.

Suffolk
Antonio Berinato

JIMMY'S HARBORSIDE RESTAURANT
FOR 50 YEARS BOSTON'S FINEST SEAFOOD
ON HISTORIC BOSTON FISH PIER
423-1000

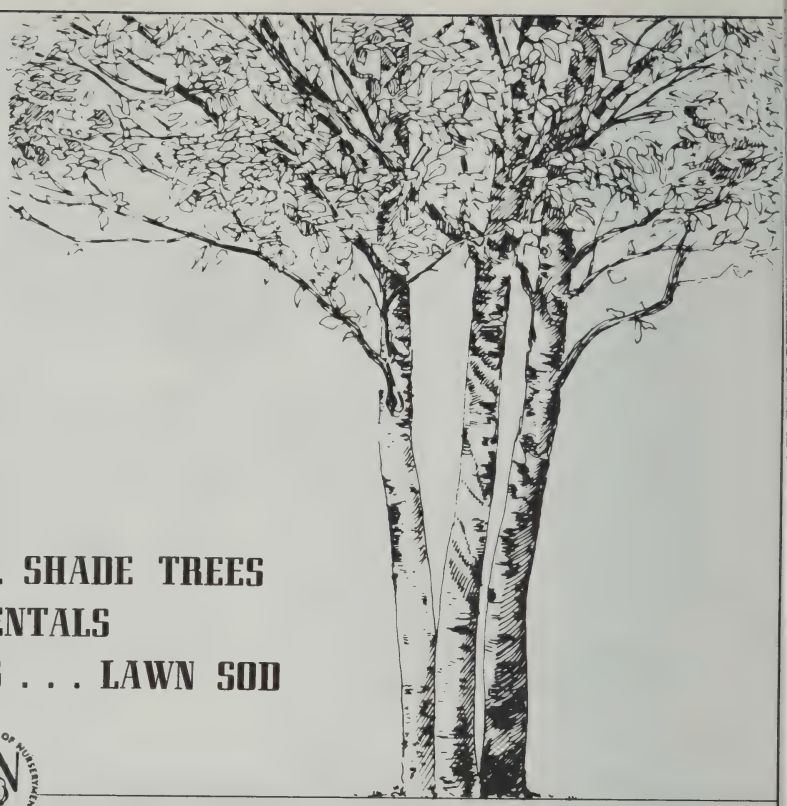

EVERGREENS . . . SHADE TREES
ORNAMENTALS
POWER SPRAYING . . . LAWN SOD

AMERICAN ASSOCIATION OF NURSERYMEN
AAN
1873
BEAUTY · VALUE · SERVICE

Plant America!

GEORGE DeCOSTE & SON, INC.

Landscape Nurserymen

U.S. ROUTE #1 — LYNNFIELD, MASS.

PHONE 595-3198 or 665-3198

LEAGUE OF CATHOLIC WOMEN

49 FRANKLIN STREET
BOSTON, MASS. 02110
482-4316

OFFICERS

President
MRS. ROBERT L. WHITNEY

First Vice-President
MRS. THOMAS C. HEFFERNAN

Second Vice-President
MRS. OWEN L. CLARKE

Honorary President
His Eminence
HUMBERTO CARDINAL MEDEIROS, D.D.

Spiritual Directors
REVEREND MONSIGNOR JOHN J. GRANT
REVEREND FRANCIS J. RIMKUS

OFFICERS

Recording Secretary
MRS. FRANCIS J. VON EUW

Corresponding Secretary
MRS. WILLIAM B. LeCLAIR

Treasurer
MRS. JAMES B. MULLIN

MATS, INC.

53 Plain Street
Braintree, Massachusetts 02194
Phone 617-848-6313

ROBERT J. SCHIFFMANN
JAMES L. GALVIN

Specialists in Mats and Matting
Safety Matting

For:

INSTITUTIONS SCHOOLS
CHURCHES
HOSPITALS RECTORIES
CONVENTS

→ *"Stop Dirt at the Door"* ←

Affiliated with BRUCE-TERMINIX—
International Termite Control Organization

ASTOR EXTERMINATING CO.

Member National and N. E. Pest Control Associations

SCIENTIFIC CONTROL OF ROACHES, WATERBUGS, RATS, MICE, BEDBUGS, SILVERFISH, MOTHS, FLEAS, ANTS, CARPET BEETLES, TERMITES, SQUIRRELS, PIGEONS, BEES, HORNETS, FLIES, Etc.
Odorless Sprays or Safe Fumigation

Institutional Pest Control
Our Specialty

- FREE INSPECTIONS
- REFERENCES
- SERVICE GUARANTEED
- 5-YR. GUAR. TERMITE CONTROL
- NO SIGNS ON SERVICE CARS
- INSECTICIDES
- RODENTICIDES

Main Offices & Store
142 Cambridge St.
Charlestown, Mass.
02129
OUR SERVICE CARS GO EVERYWHERE

DIAL
242-4200

ALLSTON LOCK CO.

Locks — Keys — Safes — Door Closers
Mobile Service

68 HARVARD AVE., ALLSTON, MASS.

782-1120

The Legion of Mary

An Active Apostolate for The Laity

ARCHDIOCESAN OFFICE
27 Isabella Street, Boston 02117 426-8182
INFORMATION: Consult Legion of Mary Office

BOSTON REGIONAL SENATUS OFFICERS

President: Miss Estelle Demonceau, 60 Colonial Drive, Apt. 2, Andover 01810
Vice President: Thomas J. Hadfield, 1 Hancock Street, Somerville 02144
Secretary: To be elected.
Assistant Secretary: Miss Mary McHale, P.O. Box 84, Boston 02117
Treasurer: Miss Anna Carrabino, 603 East Sixth Street, South Boston 02127
Assistant Treasurer: Mr. John Brett, 31 Claymoss Road, Brighton 02135
Spiritual Director: Rev. John P. McAndrew, 145 Lowell Street, Manchester, N.H. 03105

BAYSIDE CURIA

President: Mr. Lou DeFeo, 11A Harvest Street, Dorchester 02025
Vice President: Miss Phyllis DeAngeles, 42 Augustus Avenue, Roslindale 02131
Secretary: Mr. Gerald O'Neil, 189 Weld Street, Roslindale 02131
Treasurer: Miss Mabel Quilty, 5 Shed Street, Quincy 02169
Spiritual Director: To be appointed.

MERRIMACK VALLEY CURIA

President: Mr. Lawrence Caine, 903 Riverside Drive, Methuen 01844
Vice President: To be elected.
Secretary: Miss Elizabeth Little, 368 East Merrimack Street, Apt. 9, Lowell 01852
Treasurer: To be elected.
Spiritual Director: Rev. John A. Cantwell, 543 Bridge Street, Lowell 01850

MYSTIC VALLEY CURIA

President: Miss Julia Kearney, 26 Carolina Street, Medford 02155
Vice President: Miss Gertrude Qualters, 57 Plymouth Rd., Wakefield 01880
Secretary: Mrs. Phyllis Harper, 304 Washington Avenue, Chelsea 02150
Treasurer: To be elected.
Spiritual Director: Rev. Alfred Puccini, 254 Merrimack Street, Methuen 01844

NEPONSET VALLEY CURIA

President: Mr. Vincent King, 1891 Hyde Park, Readville 02136
Vice President: Virginia Lake, 360 Sprague Street, Dedham 02136
Secretary: Mrs. Martha Hanson, 94 East Street, Dedham 02136
Treasurer: Mrs. Barbara McMurrough, 24 Alwin Street, Hyde Park 02136
Spiritual Director: Sister Mary Austin, SSC., 950 Metropolitan Ave., Hyde Park 02136

NEWTON CURIA

President: Miss Ann Ferrara, 25 Summer Street, Apt. 2, Waltham 02154
Vice President: Alice Moran, 28 Emerson Rd., Watertown 02172
Secretary: Miss Charlotte Smith, 166 Russell Street, Waltham 02154
Treasurer: Mr. Charles Moran, 52 Columbus Ave., Waltham 02154
Spiritual Director: To be appointed.

NORTH SHORE CURIA

President: To be elected
Vice President: Mr. John Tracey, 68 Endicott Ave., Revere 02151
Secretary: Mr. Nicholas Gigliello, 139 Bradstreet Ave., Revere 02151
Treasurer: Emily Foresta, 145 Winthrop Parkway, Revere 02151
Spiritual Director: Rev. John W. O'Brien, 60 Prospect St., Gloucester 01930

NORWOOD CURIA

President: Mr. Joseph O'Donnell, 13 Pilgrim Way, East Walpole 02081
Vice President: Mrs. Lillian Reilly, 785 East St., Walpole 02081
Secretary: Miss Viola Scappaticci, 183 East Central St., Franklin 02038
Treasurer: Mr. Carmine Bertone, 164 Lincoln Rd., Walpole 02081
Spiritual Director: Rev. John J. Hever, 83 Central Street, Foxboro 02035

SOUTH SHORE CURIA

President: Mr. Robert Crimmins, 85 Payson Ave., Rockland 02370
Vice President: Mrs. Mary Killam, 22 River Street, Braintree 02185
Secretary: Eleanor Murphy, 1362 Tremont Street, Duxbury 02332
Treasurer: Charlotte Fernandes, 148 Wholand Rd., Stoughton 02072
Spiritual Director: To be appointed.

THE LEGION OF MARY
Is One of the Great Spiritual Acts of Mercy

HELP US—HELP OUR ADVERTISERS—TELL THEM WHERE YOU SAW THE AD

MASSACHUSETTS CATHOLIC WOMAN'S GUILD

STATE SPIRITUAL DIRECTORS

His Eminence Humberto Cardinal Medeiros, D.D.
Rev. Msgr. Joseph E. Havey

STATE REGENT

Mrs. Mary A. Reagan, 927 Washington St., South Easton 02375

1st VICE STATE REGENT
Mrs. Anna Silva
2nd VICE STATE REGENT
Mrs. Marjorie Kelley
STATE TREASURER
Mrs. Margaret Rooney
STATE ORGANIZERS
Mrs. Dorothy Clavin
Mrs. Anna E. Payne

STATE MONITOR
Miss Albina Dwyer
HONORARY STATE REGENTS
Dr. Loretta Quinlan
Mrs. Mary L. Garaway
Mrs. Margaret M. Kelly
Mrs. Effie Mahoney
Mrs. Ethel V. Delaney
Miss Eleanor L. McLaughlin

STATE SECRETARY
Miss Mary T. Shannon
STATE PRESS CORRESPONDENT
Mrs. Marie Burns
HONORARY STATE MEMBERS
Miss Elizabeth Flynn
Miss Mary L. Walsh

THE THREE PRINCIPAL FEASTS OF THE YEAR ARE:

1. **Christmas** commemorating the birth of Our Lord.
2. **Easter** celebrating the Resurrection. (Easter is always the Sunday after the first full moon following March 21 and determines the position of the different seasons of movable festivals of the year.)
3. **Pentecost** celebrating the Descent of the Holy Ghost upon the Apostles.

Every day of the year the church commemorates her saints (Sanctoral cycle) and encourages the faithful to imitate them.

ARCWOOD CORPORATION

Architectural Woodworking

MANUFACTURERS OF CHURCH FURNITURE • CARVINGS • STATUES • KNEELING CUSHIONS
PEWS AND COMPLETE SANCTUARY RENOVATION

TELEPHONE 562-5282

47 APSLEY STREET, BOX 296 HUDSON, MASS. 01749

MASSACHUSETTS STATE COURT CATHOLIC DAUGHTERS OF AMERICA

STATE CHAPLAIN
Rev. Henry F. Barry

STATE SPIRITUAL DIRECTOR
His Eminence, Humberto Cardinal Medeiros, D.D.

STATE JUNIOR CHAPLAIN
Rev. Francis L. Gallagher

STATE REGENT
Miss M. Josephine Doherty, 27 Montvale Ave., Stoneham 02180

FIRST VICE STATE REGENT
Mrs. Charles Wallace

SECOND VICE STATE REGENT
Mrs. Leon Provost

STATE SECRETARY
Miss Patricia Garvin

STATE TREASURER
Mrs. James O'Brien

STATE CHAIRMEN

APOSTOLATE	Mrs. William Carlson
APOSTOLATE OF SEA	Miss Louise Carroll
AUDITING CONSULTANT	Miss Ann Puopolo
CHAIR, CATHOLIC HISTORY	Mrs. P. Henry Sheridan
COMMUNITY	Mrs. Edward Johnson
EDUCATION	Mrs. John McKenna
GAMBIT	Miss Evelyn Sullivan
LEGISLATION	Mrs. Richard McQuaid
PUBLIC RELATIONS	Miss Francis Upham
RENEWAL	Miss Florence Sacenti
SHARE PUBLICATIONS	Mrs. Leon Provost
YOUTH	Mrs. Bernard Cohen
MEMBERSHIP & EXTENSION	Mrs. Charles Wallace

DISTRICT DEPUTIES 1976-1977

Mrs. William Banfield
Miss Helen Bowen
Miss Teresa Caggiano
Miss Catherine Connally
Mrs. James Cox
Mrs. James Doherty
Miss Ethelyn Fitzgerald
Mrs. Paul Godin
Mrs. Daniel Hart
Mrs. Leslie Hertach
Mrs. Lynwood Hodgdon
Mrs. Michael Kennedy
Mrs. Daniel Keough
Mrs. Anthony Langone
Mrs. Catherine Lyons
Miss Mary McKernan
Mrs. Salvatore Mistratta
Mrs. Leo Mulligan
Mrs. William Nordengren
Mrs. Anthony Ramuglia
Mrs. Frank Ruane
Mrs. Harold Sahatjian
Mrs. Charles Viera
Mrs. Benjamin Wall
Mrs. William Welch

PIER FISH COMPANY, INC.

New England Seafood Center

145 NORTHERN AVENUE
BOSTON, MASS. 02210
Telephone: 423-3296

BALCO INC
AIR CONDITIONING
REFRIGERATION · HEATING
CONTRACTORS ENGINEERS

24-HOUR SERVICE
*
CALL
964-1300

HELP US—HELP OUR ADVERTISERS—TELL THEM WHERE YOU SAW THE AD

MASSACHUSETTS STATE CIRCLE DAUGHTERS OF ISABELLA

STATE CHAPLAIN
Rev. James F. Lanergan, St. Mary's Rectory, 115 Crescent St., West Quincy 02169

STATE REGENT AND INTERNATIONAL DIRECTOR
Miss Claire A. Bertrand, 52 Granby St., Springfield 01108

STATE VICE REGENT
Miss Marie P. Hart, Gilbert St., North Brookfield 01535

STATE TREASURER
Mrs. Mary Whitney, 173 Garden St., West Newbury 01985

PAST STATE REGENT
Mrs. Phyllis McCarthy
5 Church Street
Ware 01082

STATE CHANCELLOR
Mrs. Isabel Reardon
122 School Street
Quincy 02169

STATE MONITOR
Miss Inez Biondini
141 Park St.
Beverly 01915

STATE SECRETARY
Mrs. Theresa Hammel
56 Washington St.
Natick 01760

STATE GUARD
Miss Alice Miller
5 Franklin St.
New Bedford 02740

STATE TRUSTEES

Mrs. Katherine DiRenzo
89 Crescent Ave.
No. Attleboro 02760

Miss Delimas Dumas
23 Maplewood Drive
No. Grafton 01536

Mrs. Doris Chenard
17 Vecchia St.
Webster 01570

JUNIOR DAUGHTERS OF ISABELLA

Purpose:	**Religious, Educational, Civic Training**
Membership:	**Catholic Girls, 10-22 years of age**
Scope:	**Eleven States; One Foreign Country**

ADVERTISING?

May We Be Of Service?

Consider The

Boston Catholic Directory

OVER 22,000 COPIES SOLD THROUGH THE 410 PARISHES, CATHOLIC BOOKSTORES AND PUBLISHING OFFICE.

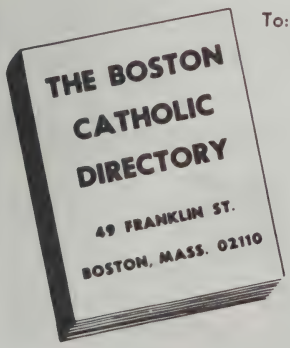

To: Convents, Institutions, Catholic Families, Libraries, Business Firms, City, State and Federal Departments.

Call or Write to:
MR. TIMOTHY W. SWEET,
Associate Editor
542-8393

Today—
Just as for Generations...

First National Stores has come a long way over the years, from the corner store which was once so much a part of almost every New England community to the magnificent, modern supermarkets which range from Northern Maine to New York and New Jersey in our own day. But basic "storekeeping" principles have not changed at First National — and they won't.

Today, just as for generations, First National knows that there is no economy without quality. Insistence upon rigid standards of excellence prevail now, as they always have. Quality is guaranteed.

First National is also dedicated to thrift . . . to lowest possible prices for its customers every shopping day of the year.

Today First National is quite as concerned as ever with matters of friendliness and courteous service and dependability . . . with providing the very best in foods and food shopping, in the famous First National tradition.

Finast

KNIGHTS OF COLUMBUS

SUPREME KNIGHT — DR. JOHN W. McDEVITT, P.O. Box 1670, New Haven, Connecticut 06507

419 BOYLSTON ST., BOSTON 02116 **STATE DEPUTY — FRANCIS A. SHEEHAN 536-1492**

STATE OFFICERS

STATE CHAPLAIN
Rev. Kenneth B. Murphy
Pastor, Holy Name Church
West Roxbury

PAST STATE DEPUTY
Joseph Arena
96 Waldemar Ave.
East Boston 02128

STATE SECRETARY
John J. Donovan
47 Heather Drive
Norwood 02062

STATE TREASURER
Newman A. Flanagan
244 Bellevue Street
West Roxbury 02132

STATE ADVOCATE
Kenneth C. Pearson
3 King George Dr.
Boxford 01921

STATE WARDEN
Edmond J. Benoit
7 Arcade Street
Whitinsville 01588

STATE AUDITOR
Walter L. Almond
52 Horace Road
Belmont 02178

STATE PROGRAM DIRECTOR
Robert B. Mackintosh
100 Shearer Street
Palmer 01069

STATE HISTORIAN
J. Edward Keefe, Jr.
231 Pond Street
Jamaica Plain 02130

EXECUTIVE SECRETARY
Herbert E. McCarron
10 Highland Lane
Milton 02186

ASST. EXECUTIVE SECRETARY
Elmer L. Kerr
419 Boylston Street
Boston
536-1492

DISTRICT DEPUTIES

DISTRICT 1
Joseph F. DuPont
Fairview St., Lee 01238

DISTRICT 2
Edwin L. McGinty
297 Lenox Ave., Pittsfield 01201

DISTRICT 3
Rene W. Barthelette
444 New Ludlow Rd., Chicopee 01021

DISTRICT 4
Joseph R. Mascaro
637 No. Main St., E. Longmeadow 01028

DISTRICT 5
Clifford F. Picard
161 So. Tallyho Dr., Springfield 01118

DISTRICT 6
Donald E. Leonard
8 Highland Ave., So. Hadley 01075

DISTRICT 7
Thomas J. Gavin
76 Broadway, Westfield 01085

DISTRICT 8
Normand Menard
30 Monska Dr., Easthampton 01027

DISTRICT 9
John R. O'Rourke
5 Lincoln St., Clinton 01510

DISTRICT 10
David D. Dobson
11 Bryn Mawr Ave., Auburn 01501

DISTRICT 11
Robert L. Brochu
113 Lenwood St., Linwood 01525

DISTRICT 12
Robert J. Tremblay
135 May St., Worcester 01602

DISTRICT 13
Leo H. Ward
3 Roundtop Rd., Marlborough 01752

DISTRICT 14
Joseph P. Antonio
44 Mill Rd., Westboro 01581

DISTRICT 15
Anthony M. Mazzone, Sr.
683 Pleasant St., Rochdale 01542

DISTRICT 16
Ernie J. Richard
22 Lennon St., Gardner 01440

DISTRICT 17
E. James Mertz
3 Louise St., Maynard 01754

DISTRICT 18
P. Frank Fougere
6 Copeland Rd., Framingham 01701

DISTRICT 19
John F. Connell
61 Lexington Ave., Needham 02194

DISTRICT 20
Joseph A. Barletta
30 Mayberry Ave., Medford 02155

DISTRICT 21
David F. Roach
2 West Hancock St., Stoneham 02180

DISTRICT 22
Peter J. Giordano
79 Hawthorne St., Belmont 02178

DISTRICT 23
Gerard J. Pepe
61 Walker St., Newtonville 02160

DISTRICT 24
Francis W. Welcome
689 Haverhill St., Reading 01867

DISTRICT 25
Mark J. McDermott
57A Lawrence St., Danvers 01923

DISTRICT 26
Leonard J. Weckel
142 Sylvester Ave., Winchester 01890

DISTRICT 27
Anthony J. Rinaldo
130 Abbott St., Lawrence 01843

DISTRICT 28
Robert L. Arsenault
6 Nevada Rd., Burlington 01803

DISTRICT 29
John J. McCabe
171 Salem St., Medford 02155

DISTRICT 30
Martin F. McMahon, Jr.
14 Grayland Rd., Lynnfield 01940

DISTRICT 31
John F. Oteri
31 Bartholomew Terr., Peabody 01960

DISTRICT 32
David K. Roche
17 Burpee Rd., Swampscott 01907

DISTRICT 33
Peter G. DePlacido
5 Scott Dr., Saugus 01906

DISTRICT 34
Stephen F. Coscia
807 Hyde Park Ave., Hyde Park 02136

DISTRICT 35
Edward R. Bowes
27 Audubon Rd., Milton 02187

DISTRICT 36
John F. Dolan
7 Webster St., Hyde Park 02136

DISTRICT 37
John J. Scully, Jr.
192 Reservation Rd., Hyde Park 02136

DISTRICT 38
Thomas A. Stone, Jr.
40 So. Bedford St., Burlington 01803

DISTRICT 39
Robert T. Wilman
11 Hamilton St., Dorchester 02125

DISTRICT 40
George E. Mutascio
5 Bradlee Ct., Hyde Park 02136

DISTRICT 41
James Golden
47 Southgate Rd., Franklin 02038

DISTRICT 42
John J. Hart
31 Standard St., Mattapan 02126

DISTRICT 43
Frank J. Donnellan
301 Allston St., Brookline 02146

DISTRICT 44
Peter C. Colombo
2 E. Englewood Ave., Randolph 02368

DISTRICT 45
Alfred J. Spring
22 Beverly Cir., Randolph 02368

DISTRICT 46
Thomas F. Barry, Jr.
16 Woodlawn Cir., Whitman 02382

DISTRICT 47
Franklin M. Hunter
5 Cardinal Ct., Braintree 02184

DISTRICT 48
Clayton J. Ritchie
254 Randolph St., So. Weymouth 02190

DISTRICT 49
Nicholas W. Fasano
297 Billings Rd., Wollaston 02170

DISTRICT 50
Philip H. LaFond
24 Fuller St., Brockton 02401

DISTRICT 51
Charles J. Cullen
1295 Locust St., Fall River 02723

DISTRICT 52
Michael J. Faris
885 Hanover St., Fall River 02720

DISTRICT 53
John J. McDonald, Jr.
Gray Ave., Nantucket 02554

DISTRICT 54
James R. Sawyer
P.O. Box 379, Falmouth 02541

FLOORING CONTRACTORS

RUBBER TILE
CORK TILE
CARPETING FOR EVERY PURPOSE
ASPHALT TILE
VINYL PLASTIC TILE

M. FRANK HIGGINS CO., INC.

130 N. Beacon Street
BRIGHTON 02135
DIAL 787-5710

LINOLEUM
SPONGE RUBBER KNEELERS
CERAMIC TILE

HELP US—HELP OUR ADVERTISERS—TELL THEM WHERE YOU SAW THE AD

CATHOLIC ASSOCIATION OF FORESTERS

347 Commonwealth Avenue
536-8880

Insurance Department
536-8221

BOSTON, MASSACHUSETTS 02115

EXECUTIVE BOARD

High Chief Ranger
Mrs. Margaret M. Fitzgerald
37 Yerxa Rd., No. Cambridge 02140

High Vice Chief Ranger
Mrs. Francis R. Hamre
61 Mooreland St., Springfield 01104

High Secretary-Treasurer
Edwin J. Turner
121 Circuit Road
Winthrop 02152

High Senior Conductor
John F. McCarthy
188 Hillside St., Roxbury 02120

High Junior Conductor
Mrs. Norma J. Beaton
71 Pilgrim Rd., No. Weymouth 02191

High Inside Sentinel
Thomas A. Miller
207 Raskell Rd., East Pepperell 01437

High Outside Sentinel
Miss Catherine P. Harrington
159 Shawmut St., Fall River 02724

Junior Past High Chief Ranger
Miss Mary B. Flanagan
64 Nahant Ave., Dorchester 02122

High Medical Examiner
Robert J. Donovan, M.D.
217 Walnut Street
Brookline 02146

High Court Chaplain
Rev. Msgr. Harry M. O'Connor
60 William Cardinal O'Connell Way
Boston, 723-3929 02114

Corporation Counsel
Joseph A. McVeigh, Esq.
101 Tremont Street
Boston 02108

Asst. High Sec.-Treas.
James W. O'Connor
1 Priscilla Road
Brighton 02135

Investment Board
Mrs. Virginia M. Davis
16 Marshall Street
Islington 02090

Vincent P. O'Brien
139 Kensington Lane
Swampscott 01907

Thomas M. Gemelli
36 Trapelo Street
Brighton 02135

Finance Board
Miss Eleanor M. Lally
135 Freeman Street
Brookline 02146

John J. Wall
456 Trapelo Road
Waltham 02152

Mrs. Mary J. Clarke
90 Louders Lane
Jamaica Plain 02130

DISTRICT DEPUTIES

Miss Eleanor M. Lally
135 Freeman Street
Brookline

Mrs. Mary J. Clarke
90 Louders Lane
Jamaica Plain

Mrs. Florida McCabe
46 Hildreth Street
Marlboro

William A. McBride
40 Arvesta Street
Springfield

Mrs. Ella C. Carberry
34 Whipple Street
Fall River

Mrs. Susan M. Beauregard
7 Alden Street
Plymouth

All Inquiries For
INSURANCE
Should Be Made Through
536-8221

Massachusetts Catholic Daughters of America

MOTTO—Unity and Charity

STATE OFFICERS 1976-1977

Spiritual Director — His Eminence, Humberto Cardinal Medeiros, D.D.
State Chaplain — Rev. Henry F. Barry
State Junior Chaplain — Rev. Francis L. Gallagher

State Regent — Miss M. Josephine Doherty
2nd Vice State Regent — Mrs. Ruth Provost
1st Vice State Regent — Mrs. Janice Wallace
State Secretary — Miss Patricia Garvin
State Treasurer — Mrs. Marie O'Brien

ANCIENT ORDER OF HIBERNIANS

MASSACHUSETTS STATE BOARD

STATE CHAPLAIN — REV. MSGR. JOHN J. GRANT, 49 Franklin Street, Boston 02110
PAST NATIONAL PRESIDENT — WALTER J. O'LEARY, 15 Upland Rd., Watertown 02172

STATE OFFICERS

President
John P. Connolly
15 Green St. Terr., Watertown 02172

Vice President
John Kelly
15 Bellingham Rd., Worcester 01600

Co-Organizer
Paul Kelly
Belknap Terr., Watertown 02172

Co-Organizer
Robert Tweed
12 Colfax St., Peabody 01960

Secretary
Edward T. Wallace
124 Westminster Ave., Watertown 02172

Historian
Robert J. Bateman
Shore Road, Cape Elizabeth, Maine 04107

Marshall
Paul Connolly
36 Edenfield Ave., Watertown 02172

Sentinel
James J. Howlett
P.O. Box 401, North Andover 01845

Treasurer
Frederick D. Coakley
14 Welch St., Malden 02148

Charities and Mission Fund
Jerry Sexton, Co-Chairman
670 Boston St., Lynn 01905
Paul Harrington, Co-Chairman
13 Lenox St., Beverly 01915

Catholic Action
Michael Carrol
12 March Ave., Worcester 01600

Junior Past President
John J. Buckley
10 Mt. Vernon St., Lawrence 01843

Freedom for All Ireland
Frederick A. O'Brien
526 Prospect St., Methuen 01844

Co-Chairman
Joseph McHugh
14 Redington Terr., Swampscott 01907

Chairman of Junior Divisions
Donald Quinn
509 Main St., Watertown 02172

Co-Chairman of Public Relations
David R. Burke
509 Main St., Watertown 02172

Co-Chairman of Public Relations
Daniel Hurlihy
71 Eunice Avenue, Worcester 01600

Co-Chairman, John Boyle O'Reilly Memorial Exercises
Walter O'Leary, 15 Upland Road, Watertown 02172

Co-Chairman, John Boyle O'Reilly Memorial Exercises
John J. Devlin, 74 Dwinell St., West Roxbury 02132

COUNTY PRESIDENTS

Bristol
Francis O'Donnell
448 County St., New Bedford 02740

Essex
Denis J. Cassidy
56 Walnut Park, Lynn 01905

Middlesex
Edward T. Wallace
124 Westminster Ave., Watertown 02172

Plymouth
J. Ralph Haskell
387 Plain St., Brockton

Suffolk
John C. Mullaney
38 Parsons St., Brighton

Worcester
P. Joseph Kilcoyne
105 Beacon St., Clinton

DIVISION PRESIDENTS

BRISTOL COUNTY

Division 7, New Bedford
Francis O'Donnell
448 County St.

Division 8, North Easton
Gerald Groom
67 Pine St., Eastondale

ESSEX COUNTY

Division 8, Lawrence
James Finn
577 Haverhill St., Lawrence 01841

Division 10, Lynn
Gerard J. Sexton
670 Boston St., Lynn 01905

Division 11, Peabody
Edward P. Furey
107 Lynn St., Peabody 01960

Division 18, Salem
Francis L. Connors
1 Carrolton St., Salem 01970

HAMPDEN COUNTY

Division 1, Holyoke
7 Curran Lane, Holyoke 01040

Division 6, Springfield
Cornelius J. Driscoll
70 Alvin St., Springfield

MIDDLESEX COUNTY

Division 12, Malden
Dennis Hurley
40 Hopkins Rd., Arlington 02174

Division 14, Watertown
Donald Quinn
509 Main St., Watertown 02172

Division 16, Marlboro
Ernest J. Daley
11 Huntington Ave., Marlboro

Division 30, Framingham
Peter Duggan
10 Stillman St.

PLYMOUTH COUNTY

Division 1, Brockton
J. Ralph Haskell
387 Plain St.

SUFFOLK COUNTY

Division 14, Brighton
John C. Mullaney
38 Parsons St.

WORCESTER COUNTY

Division 8, Clinton
P. Joseph Kilcoyne
105 Beacon St.

Division 36, Worcester
George M. Welch
4 Pocasset Ave., Worcester 01606

PAST STATE PRESIDENTS

Robert T. Smith
Kenneth McElligott
Robert J. Tweed
Walter J. O'Leary
Hugh A. Moriarty
P. Frank Kean
Hon. John E. Fenton
William P. Sullivan
Frank A. Calnan
William Donovan
John Riordan, Jr.
John J. Buckley

O'Byrne DeWitt Travel Agency, Inc.

Travel Agents

Specializing in Things Irish

★ **TRAVEL** ★ **CLADDAGH RINGS**
★ **RECORDS** ★ **ACCORDIONS**

1576 TREMONT STREET ROXBURY, MASS. 02120

Area Code 617 Tel: 731-5610

BETWEEN THE MISSION CHURCH AND BRIGHAM CIRCLE

HELP US—HELP OUR ADVERTISERS—TELL THEM WHERE YOU SAW THE AD

AUXILIARY – ANCIENT ORDER OF HIBERNIANS

NATIONAL PRESIDENT
MRS. MARGARET P. RUST
323 East Union St., Burlington, New Jersey 08016

NATIONAL VICE PRESIDENT
MISS MARGARET WEBB
52 Dana St., Lawrence 01843

MASSACHUSETTS STATE BOARD

PRESIDENT
MRS. ROSE CONROY
115 Market St., Lawrence 01843

VICE PRESIDENT
MRS. ELEANOR WILDER
27 Goss Street, Clinton 01516

SECRETARY
MRS. MARY McDERMOTT
24 Hunt St., Watertown 02172

TREASURER
MRS. KATHLEEN McCABE
155 Ledgewood Rd., Dedham 02026

HISTORIAN
MRS. HELEN FIOLA
Elm Place, Dedham 02026

IMMEDIATE PAST STATE PRESIDENT

MRS. LENA HASKELL
387 Plain St., Brockton

PAST NATIONAL PRESIDENT

MISS MARY E. HURLEY
38 Royal Rd., Belmont

PAST STATE PRESIDENTS

Miss Helen L. Condrick
29 Grove St., East Weymouth 02189
Miss Adele Neal
132 A. St., Saxonville 01701
Mrs. Mary E. Waters
5 Stevens St., Peabody 01960
Mrs. Francis Hamre, Jr.
66 Mooreland St., Springfield 01100
Mrs. Anna A. Ryan
94 County St., New Bedford 02700
Miss Mary E. Hughes
175 Walnut St., Wellesley Hills 02181

COUNTY PRESIDENTS

BRISTOL
Miss Helen McCoy
45 Sycamore St.
New Bedford, 02740

ESSEX
Mrs. Helen Mullane
79 Bennington St., Lawrence 01843

HAMPSHIRE
Mrs. Alicia Aubrey
81 Conz St., Box 80, Northampton 01060

HAMPDEN
Miss Grace B. Maher
60 Carew Terrace, Springfield 01104

MIDDLESEX
Mrs. Margaret Beirne
37 Copeland St., Watertown 02172

NORFOLK
Mrs. Helen Fiola
Elm Place, Dedham 02026

PLYMOUTH
Mrs. Kathryn Shannon
64 Platt St., Abington 02351

SUFFOLK
Mrs. Kathleen McCabe
155 Ledgewood Rd., Dedham 02026

WORCESTER
Miss Mary Hines
80 Charlotte St., Worcester 01601

We'll take you home again, Kathleen.

Home to Ireland, the breathtakingly beautiful, friendly, unhurried country full of smiling faces and outstretched hearts.

Home to the Ireland that means so much to you. And, to us. Because Ireland is our home, too.

Whether you fly on an Aer Lingus 747 (we have the only 747 service to Ireland) or one of our 707's, you'll find that big, proud shamrock on the outside is matched inside by the proud, efficient service of an Irish flight and cabin crew.

You'll be surrounded by Irish hospitality, served the finest meals aloft, and even provided with such comforts as drop-down seats that let you stretch out and relax when no one's sitting in the middle.

So, don't wait a moment longer. No more promises. No more "next years." *This* is your year to visit Ireland. Pick up your phone right now, and call your travel agent or your local Aer Lingus office.

Aer Lingus
Irish Airlines

Reservations: 1-800-223-6006

7363-6-00132

LOYAL CHRISTIAN BENEFIT ASSOCIATION

FORMERLY LADIES CATHOLIC BENEVOLENT ASSOCIATION

ARCHDIOCESAN SPIRITUAL DIRECTOR

Rev. John P. Fitzpatrick, 95 Bethany Road, Framingham 01701

NATIONAL TRUSTEE

Miss Mary A. Page, 25 Evergreen St., Jamaica Plain

PRESIDENTS OF ARCHDIOCESAN BRANCHES

#1019—Rev. Hugh P. Smythe, St. John, Roxbury
Mrs. Margaret Gilligan
111 Babcock St., Quincy

#1083—Our Lady of Assumption, Chelsea
Mrs. Clara Arsenault
19a Harding Ave., Everett

#1181—Gate of Heaven, South Boston
Mrs. Mary Chaisson
50 Churchill Ave., (Apt. 226), Cambridge

#1209—St. Matthew
Miss Sarah O'Donnell
95 Milton Ave., Dorchester

#1214—St. Mary, Lynn
Mrs. Patricia Sorgini
22 Eureka Ave., Swampscott

#1222—Sacred Heart
Mrs. Mary Lundy
167 Union Bridge Rd., Duxbury

#1287—St. Augustine
Mrs. Anna Gallagher
441 East 6th St., So. Boston

#1299—St. Patrick's
Mrs. Julia Lorenz
91 Monadnock St., Dorchester

#1302—Our Lady of Perpetual Help, Roxbury
Miss Mary A. Page
25 Evergreen St., Jamaica Plain

#1304—Our Lady of Lourdes
Mrs. Mary M. Hayes
245 Governors Rd., Quincy

#1323—Blessed Sacrament
Mrs. Anna Nicholson
102 Central St., Saugus

#1335—St. Mary, Brookline
Mrs. Mary O'Rourke
48 Harrison St., Brookline

#1370—St. Ambrose, Dorchester
Mrs. Madeline Hanley
25 Child St., Jamaica Plain 02130

#1377—St. Anne, Somerville
Mrs. Alice Bolton
12 Hamilton St., Medford

#1413—St. Patrick, Stoneham
Miss Regina Fallon
17 Maple St., Stoneham

#1424—St. Catherine, Norwood
Miss Mary A. Dean
135 Day St., Norwood

#1436—St. Mary, Dedham
Mrs. Esther Cellar
44 Carrolton Rd., W. Roxbury

#1470—St. Brendan
Mrs. Mary Sawyer
701 Adams St., Dorchester

Massachusetts Catholic Women's Guild

Established in 1916

State Spiritual Director
Rev. Msgr. Joseph E. Havey

State Regent
Mrs. Mary A. Reagan
927 Washington St.
South Easton 02375

First Vice State Regent
Mrs. Anna Silva
276 N. Bedford St.
East Bridgewater 02333

Second Vice State Regent
Mrs. Marjorie Kelley
32 Travis Rd.
Holliston 01746

State Secretary
Miss Mary T. Shannon
653 Plymouth St.
Abington 02351

State Treasurer
Mrs. Margaret Rooney
8 Park St.
Hopkinton 01748

State Monitor
Miss Albina Dwyer
Greentree Apt. 412
65 Webster St.
So. Weymouth 02190

State Organizers
Miss Dorothy Clavin
108 Star St.
Whitman 02382
Mrs. Anna E. Payne
38 Cedar St., Holliston 01746

Honorary State Regents
Dr. Loretta W. Quinlan
324 Commercial St.
Whitman 02382
Mrs. Mary L. Garaway
5 Morse St.
Watertown 02172
Mrs. Margaret M. Kelly
201 Whitman Ave.
Whitman 02382
Mrs. Effie Mahoney
321 Belmont St.
East Bridgewater 02333
Mrs. Ethel Delaney
154 N. Beacon St.
Watertown 02172
Miss Eleanor L. McLaughlin
3 Kingwood Dr.
N. Abington 02351

Honorary State Members
Miss Elizabeth Flynn
25 Forest St.
Malden 02148
Mrs. Mary L. Walsh
42 Crescent St.
Bridgewater 02324

State Press Correspondent
Mrs. Marie Burns
2 Bennett Ave.
Saugus 01906

AMERICAN
LOEB
CORP.

236 WOOD RD., BRAINTREE, MASS. 02184

DIAL — 848-6394

Floor Maintenance Equipment and Supplies

Automatic Floor Scrubbers ● Power Sweepers ● Carpet Cane Equipment ● Vacuum Cleaners ● Polishers ● Pressure Washers ● Deodorizers ● Waxes ● Cleaners ● Gym Finishes ● Sealers ● Nylon Pads ● Brooms ● Mops ● Buckets ● Wringers ● Mats ● Matting ● Waste Receptacles and Allied Items.

We Service What We Sell
Plus All Other Makes of Floor Machines

HELP US—HELP OUR ADVERTISERS—TELL THEM WHERE YOU SAW THE AD

ARCHDIOCESAN COUNCIL OF NURSES

Affiliated with the National Council of Catholic Nurses
Founded by His Eminence, Richard Cardinal Cushing, April 1948
The Largest Council of Catholic Nurses in America

SPIRITUAL DIRECTOR
Reverend J. Joseph Kierce, 35 Virginia St., Dorchester 02125

PRESIDENT
Eileen Trainor, R.N., 43 York Terrace, Melrose 02176
VICE PRESIDENT
Catherine Connors, R.N., 60 Bradfield Ave., Roslindale 02132
SECRETARY
Sister Rachel LaFrance, S.C.Q., R.N., 347 Pawtucket St., Lowell 01854
TREASURER
Ann Mooney, R.N., 3 Oakwood St., Woburn 01801

CHAPTERS

Guild of St. Camillus
President—Evangeline R. Dumont, R.N., 1 Waterhouse St., Apt. 4, Cambridge 02138.
Chaplain—Rev. Paul Moriarty, Metropolitan State Hospital. 02154.

Guild of St. Jude
President—Mrs. Marge Menslage, R.N., 9 Canterbury Drive, Canton 02021.
Chaplain—Rev. Celsus Repole, O.F.M.Cap., 175 Milton St., Milton 02186.

Guild of St. Radegonde
President—Miss Catherine Connors, R.N., 60 Bradfield Avenue, Roslindale. 02131.
Chaplain—Very Rev. Francis J. Gilday, S.J., 761 Harrison Ave., Boston. 02118.

Mother Cabrini Guild
President—Mrs. Rosemary Moran, R.N., 5 Kimball Rd., Woburn 01801.
Chaplain—Rev. Thomas J. Brunnick, 138 Cambridge Rd., Woburn. 01801.

South Shore Guild
President—Mrs. James (Rosemary) McCarthy, 124 Pilgrim Rd., Braintree. 02184.
Chaplain—Rev. John F. Berube, 856 Washington St., Braintree. 02184.

Guild of St. Richard
President—Mary Corcoran, R.N., 24 Draper St., Brockton. 02402.
Chaplain—Rev. Philip Lavin, Cardinal Cushing Hospital, Brockton. 02401.

Guild of Our Lady of Merrimack Valley
President—Mrs. Thomas (Gertrude) Flood, R.N., 73 Raynor St., Lowell 01851.
Chaplain—Rev. Joseph Wild, O.M.I., 3 Fayette St., Lowell. 01852.

+ + + +

League of Catholic Women

BOSTON, MASSACHUSETTS

Honorary President
His Eminence
HUMBERTO CARDINAL MEDEIROS, D.D.
Spiritual Directors
REVEREND MONSIGNOR JOHN J. GRANT
REVEREND FRANCIS J. RIMKUS

OFFICERS
MRS. ROBERT L. WHITNEY
President
MRS. THOMAS C. HEFFERNAN
First Vice-President
MRS. OWEN L. CLARKE
Second Vice-President
MRS. FRANCIS J. VON EUW
Recording Secretary
MRS. WILLIAM B. LeCLAIR
Corresponding Secretary
MRS. JAMES B. MULLIN
Treasurer

For Information — Call 482-4316
League Office — 49 Franklin Street, Boston 02110

Marian Manor
NURSING HOME

Conducted by

Carmelite Sisters for the Aged and Infirm
Marian Manor, Inc.

130 DORCHESTER STREET
South Boston
Massachusetts 02127
Telephone 268-3333

SPECIALIZED GROUPS

BOSTON SECULAR FRATERNITY
OF BROTHER CHARLES OF JESUS
P. O. Box 385, Jamaica Plain, 02130

Purpose: To "CRY THE GOSPEL WITH YOUR LIFE" (Charles de Foucauld, 1858-1916), by witnessing to the hidden life of JESUS of NAZARETH, in presence rather than preaching, in prayer rather than human leadership, in personal friendship rather than organizational techniques, in sharing rather than almsgiving, in poverty rather than security. Ideals: desert simplicity, silence, solitude nourished by prayer, the Gospel, Eucharistic Adoration, universal charity—thus rising above divisions of class, nation, race, age and temperament. Inspired by the example of Christian life shown in the life and writings of Brother Charles, the Secular Fraternity was founded in France (1930's) and began in Boston in the 1960's. It is recognized by the Church as a pious union of the faithful.
Membership: consists of men, women, single, married, religious, priests grouped in several Fraternities of 5-8 each, who are willing to live the life of contemplative prayer "in the midst of men."
Meetings: once or twice a month, for an hour of Eucharistic Adoration, a meal together, and 1-2 hours of intimate Scriptural sharing. Days of recollection, occasional large gatherings, yearly Retreat.
LAY RESPONSIBLE: Mrs. Robert Mazzarella.
PRIEST RESPONSIBLE: Rev. Leonard J. Tighe.

CAMPION CLUB OF BOSTON
314 Dartmouth Street, Boston 02116
536-7224

Purpose: Engaging in social activities, to aid the Jesuit Foreign Missions of New England.
Membership: About 250 men and women, married or single, 25 and over, from cities and towns throughout the Archdiocese.
Activities: Dances, Bowling, Weekend and Day Trips and longer excursions, Theatre Parties, Boat Rides, Cookouts, etc.
Spiritual Activities: Annual Retreat, Day of Recollection, Communion Breakfast, Campion Day Banquet (December 1).
Meetings: 10 per year, as announced to members, at American Legion Hall, (Post #39), 370 Massachusetts Avenue, Arlington 02174.
PRESIDENT: David Sheahan (287-9303)
VICE-PRESIDENT: Paul O'Sullivan (254-6012)
SECRETARY: Leslie Tobin
TREASURER: Dorothy Kane
MEMBERS OF THE BOARD: Joseph Boudreau, Rita Farrell, Bette Federico, Paul Fitzgerald, Terri Fournier, James Galvin, Henry Hynds, Walter Kacey, John Kennedy, Katherine O'Brien, Mary O'Neil, William Orvitt, Ann Penney, Fred Riordan, Joan Scanlon, John Stanton.
SPIRITUAL DIRECTOR: Rev. Joseph A. Paquet, S.J.

CHARISMATIC RENEWAL SERVICES
Archdiocese of Boston

Liaison with His Eminence Humberto Cardinal Medeiros Rev. Gerard L. Dorgan, 197 Foster St., Brighton, MA 02135. 254-2610.
Archdiocesan Service Committee (for communication and the coordination of services):
Miss Therese Aucoin, Waltham, 899-4591
Rev. Real Bourque, O.M.I., Natick, 1+653-1610
Mr. Jack Cahalan, Lawrence, 1+683-3041
Sr. Rita Drinkwater, R.C., Brighton, 254-3150
Mrs. Edna Fitzgibbon, Brighton, 254-2860
Mr. Al Gustaff, Woburn, 646-5618
Rev. Leonard Lavallee, S.S.C., Milton, 333-0600
Mr. Al Lopez, Newton, 244-7423
Mrs. Anne Lord, Westwood, 762-9183
Mr. Paul McManus, Canton, 828-3288
Mr. William Purtell, Roslindale, 522-2620
Mr. Ed Serena, Boston, 267-4937

CONFRATERNITY OF THE PASSION
Established 1755
by St. Paul of the Cross
ST. GABRIEL'S PASSIONIST MONASTERY
159 Washington St., Brighton 02135
782-4220 Ext. 24

An organization of Lay People who strive to live the teachings of Christ in his Passion and who share in the work of the Passionist Community.
Meeting: 2nd Sunday of month, 7:00 P.M.
Adoration of the Blessed Sacrament: 3rd Saturday of each month, 9:00 A.M.-6:00 P.M.
Bro. Christopher Bannon, C.P., Director

THE CARMEL CLUB
Membership: Widows and widowers interested in a spiritual and social organization.
Meetings: Second Friday and last Wednesday of each month 8:00 P.M.; Vittori-Rocci Post, Rte. 128 and Brimbal Ave., Beverly.
PRESIDENT: Charles Ferrulla

SPIRITUAL AND CULTURAL

CATHOLIC ALUMNI SODALITY
Established 1899
761 Harrison Ave., Boston
536-8440

Membership: Roman Catholic Men who are holders of degree from approved College, University, School of Graduate Study, or Graduates of the United States Air Force, Naval and Military Academies.
Meetings: 1st Sunday of each month, following the 9:10 A.M. Mass at the Immaculate Conception Church, Boston, (761 Harrison Ave. opp. City Hospital).
PRESIDENT: Thomas M. Simmons - Loyola University, Chicago
PAST PRESIDENT: Edward F. Barrett - Boston College
SPIRITUAL DIRECTOR: Rev. Francis J. Gilday, S.J.
SECRETARY: Thomas M. Simmons, Loyola University
TREASURER: Charles J. Reardon, Boston University
REGISTRAR: Robert F. Foye, Northeastern
MASTER OF PROBATIONERS: F. Michael McNally - Boston College
EDITOR: Thomas C. Heffernan, Boston College
MEMBERS OF THE BOARD: Charles J. Cafferty - Boston State, Kevin T. Fitzpatrick - Boston College, J. Peter Griffin - Boston College, Patrick Jackman - Boston State, William J. Johnson - Boston University, Hugh T. McDonough - Boston State, Thomas J. Manning - Boston College, Timothy F. Moran - Boston College.

CATHOLIC ALUMNI CLUB OF BOSTON, INC.
761 Harrison Avenue, Boston 02118
734-6680

Membership: Unmarried Catholics who are college graduates or Registered Nurses.
Programs: Social, religious, cultural, Catholic action.
Activity Groups: Bowling, Bridge, Discussion, Music, Theatre, Tennis, Weekend Outings, Choral, Seasonal Conventions, Day Trips and Dances.
PRESIDENT: Paul McCormack
MEN'S VICE-PRESIDENT: William Benton
WOMEN'S VICE-PRESIDENT: Marilyn Shaugnessy
TREASURER: Gert Moran
CHAPLAIN: Rev. David F. Noonan

FOCOLARE MOVEMENT (Work of Mary)
Founded in Trent, Italy in 1943

International Headquarters are in Rome, Italy. It was approved by the Holy See in March 1962 with the aim of working toward the fulfillment of Christ's prayer for the unity of all men. People in all walks of life, married and single, of all ages bear witness to this unity in their daily life. At the heart of the Movement there are fully dedicated laymen-with vows — who live in small communities known as Focolares which means hearth. More than two million people are committed in or connected with the Movement which is also widely ecumenical and has centers in over thirty countries. Weekly and monthly meetings, weekends of formation, an annual convention called "Mariapolis" are offered to go deeper in the life of the Movement or to become acquainted with it. Publications: Monthly magazines: "Living City" with its supplement "Focolare News"; "Gen II" (Teenagers); "GEN" III (Children). Books published by New City Press, a division of the Focolare Movement.
Local Addresses:
(Men) 951 South Street, Roslindale, Mass. 02131
323-5659 (Siegfried Hitzler)
(Women) 189 Jackson Rd., Newton, MA. 02158
965-4879 (Hortensia Lopez)

GUILD OF ST. APOLLONIA
Established April 20, 1920

Membership: 500 Greater Boston Catholic dentists.
Purpose: Performance of Social service projects and furtherance of spiritual, professional and intellectual interests of membership.
Projects: Dental examinations of parochial school children; establishment of dental clinics; dental treatments for Catholic institutions of the Archdiocese.
Feast of St. Apollonia—February 9
PRESIDENT: Dr. Thomas Powers, Winchester
SPIRITUAL DIRECTOR: Rev. Msgr. Vincent J. Mackay.
TREASURER: Dr. Thomas H. McCourt
SECRETARY: Dr. John O'Connell
AUXILIARY: League of St. Apollonia.
PRESIDENT: Mrs. James Judge, Box 28, Marshfield Hills, Ma. 02051.

GUILD OF ST. LUKE
Membership: Catholic physicians who reside and practice in the Archdiocese of Boston.
Legal Name: Guild of St. Luke, Boston Chapter.
Purpose: Development of a closer union among its members and a better understanding of moral and ethical principles.
PRESIDENT: Francis J. Smith, M.D. (782-5316)
VICE PRESIDENT: George P. Santos, M.D. (254-0181)
SECRETARY: John E. Burke, M.D. (1 + 875-4431)
TREASURER: John F. Lee, M.D. (395-7737)
CHAPLAIN: Rev Francis J. Gilday, S.J.

NOCTURNAL ADORATION SOCIETY
St. Clement's Archdiocesan Eucharistic Shrine
Boylston and Ipswich Streets, Boston 02215

Membership: Approximately 400 Catholic men of Greater Boston.
Legal Name: Nocturnal Adoration Society.
Program: Currently Nocturnal Adorers keep vigil on the first Tuesday, Wednesday and Friday nights of each month, hourly 9:00 P.M.-1:00 A.M.
PRESIDENT: Edward F. Connelly, 21 Archdale Rd., Roslindale (323-2630)
VICE PRESIDENT: William P. Foley (436-7232)
TREASURER: James J. Heaney (326-4632)
SECRETARY: Joseph T. Flannagan (695-0577)
SPIRITUAL DIRECTOR: Most Reverend Thomas V. Daily, D.D.

OPUS DEI
Purpose: An Association of Catholic faithful who strive to practice the Christian virtues, in accordance with a fully secular spirit, in their own state in life and through the exercise of their profession or occupation, thus performing an apostolate of giving witness to Jesus Christ through their example and through their words. Opus Dei has two branches: one for men and another for women. Each branch has its own government on all levels and its own specific apostolates.
Information Office: 25 Follen St., Cambridge 02138 (354-3204)

PAX CHRISTI — NEW ENGLAND
Pax Christi is the International Catholic Peace movement which has its headquarters in Holland. Cardinal Al Frink is the International President. Chapters of Pax Christi exist in most European countries. The principal work of Pax Christi is to encourage all people, but especially Catholics, to work for peace, to witness for peace as Christ calls us to do in his gospel. Pax Christi U.S.A. encourages all American Catholics to make peace a priority in their lives. Pax Christi, New England strives to implement this effort on a local level by prayer, education and action.
For Information, contact Father Paul J. McLaughlin, New England Regional Coordinator, Regis College, Weston, Mass. 02193 or Dr. Joseph Fahey, Executive Secretary Pax Christi, U.S.A., Manhattan College, Riverdale, New York 10471.

SERRA CLUB OF BOSTON
Established 1947

Purpose: Fostering of vocations and financial support to Diocesan Seminaries.
Membership: 33 Catholic men.
Meetings: 2nd and 4th Thursdays.
PRESIDENT: Raymond A. Sheffield, Sr., 53 Brandon Road, Milton 02187 (696-1690)
VICE PRESIDENT: Timothy F. P. Lyons, M.D.
SECRETARY: John E. McDonald
TREASURER: Michael Dunnigan
CHAPLAIN: Rev. Paul T. Walsh

THE WONDERFUL WORLD OF

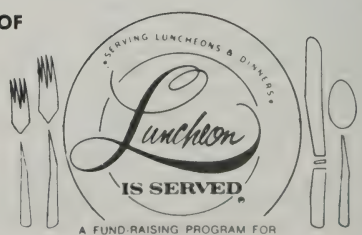

Katherine Shaftoe
53 WINDSOR ROAD • BROOKLINE, MASS. 02146
566-9704

WOMEN'S ORGANIZATIONS

(Names Must Be Forwarded By September 15, Annually)

AIDS TO MISSIONS

Alofa Malia Club
Miss Louise L. Porthis, President
70 Dover St., Somerville 02143

Catholic Laymen's Foundation
(O.M.I. Zulu Missions)

Very Rev. George Croft, O.M.I.
350 Jamaica Way, Boston 02130

Discalced Carmelite Mission Guild
Mrs. Florence Harpel, President
6 Bussey St., Dedham 02026

Father Damien Guild
Mrs. Denis Smith, President
47 Bates Ave., Winthrop 02152

Immaculate Conception Damien Guild
Miss Mary Tribble, President
31 Murray Hill Rd., Malden 02148

Father Damien Guild (Belmont)
Mrs. Richard H. Stanton, President
10 Clairemont Rd., Belmont 02178

Blessed Maria Assunta Guild
Miss Mary M. Melanson, Treasurer
41 Pleasant St., Revere 02151

Maryknoll Sisters League
Miss Mary O'Brien, President
127 Circuit Rd., Medford 02155

Holy Trinity Mission Circle
Miss Mary R. Geiger, President
66 Sagamore Ave., North Quincy 02171

Our Lady's Mission Club
(Our Lady of Mercy Parish, Belmont)
Mrs. Grace Holland, President
20 Horace Rd., Belmont 02178

St. Francis Damien Guild
Mrs. Joseph Hansen, Director
9 Fulton St., Medford 02155

Sen Fu Mission Club
(Affiliate of Propagation of the Faith)
Miss Helen Clauss, President
387 Broadway, Cambridge 02142

Boston Club,
Newton College of Sacred Heart
Mrs. Grover H. Nix, III, President
196 Shawsheen Road, Andover 01810

Boston Manhattanville Club
Mrs. F. Henry Savage, Jr., President
17 Martin Rd., Milton 02187

AUXILIARIES TO SCHOOLS OR CENTRES

Boston College High Mothers' Guild
Mrs. Frederick Dwyer, President
14 Claymore Ter., Scituate 02066

Caritas
Miss Mary Landrigan, President
796 Willard St., Quincy 02170

Catherine Laboure Alumni
Nancy Hurley Keaveney, President
1357 Washington St., Braintree 02184

Parents' Club of Catholic Memorial High
Mrs. Dorothy Lynch, Mother's
Mr. Edward McNamara, Father's
Baker and Gardner Sts., West Roxbury 02132

Don Bosco Mothers' Club
Mrs. Anna Ashman, President
1 Gifford Place, South Boston 02127

Emma Forbes Cary Guild
Miss Marguerite Coughlin, President
16 Ware St., Cambridge 02138

Fontbonne Mothers' Guild
Mrs. Henry Melanson, President
63 Standish Rd., Milton 02186

Guild of St. William
(St. John's Preparatory School)
Mrs. David Doyle, President
6 Hayes Rd., Salem 01970

Matignon Guild
Mrs. Mortimer Sullivan, President
94 Park Ave., Cambridge 02138

Use copying and duplicating supplies?

Get this aid to better copies and lower costs.

FREE!

New phone order supplies catalog—

New, phone order supplies catalog offers quick delivery on copying and duplicating supplies for copiers and for offset, mimeograph and fluid/spirit duplicators. Packed with tips for getting better-looking copies at a savings in time and money.

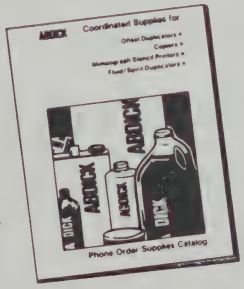

ABDICK

A.B. Dick Company
Boston Branch

130 Third Avenue
Waltham, Massachusetts 02154
(617) 890-5151

963-5070 986-4200

HART

Hart Brothers Caterers

FOR ALL OCCASIONS

Weddings — Banquets — Showers
Buffets — Communion Breakfasts

WE ARE UNION CATERERS

Office and Commissary
3 Billings Street, Randolph, Mass. 02368

AUXILIARIES TO SCHOOLS OR CENTRES

(Continued)

Graymoor Emmanuel Guild
Miss Mary O'Melia, President
16 Loring Ave., Winchester 01890

Guild for the Italian Home for Children Inc.
(Men and Women)
Mrs. Arthur D. Marcotti, President
215 Laurel St., Melrose 02176

Guild of Our Lady of Nazareth
Mr. & Mrs. Michael Karassa
Walsh Ave., Stoneham 02180

Guild of St. Rita
Mrs. John Neises, President
1200 Greendale Ave., Needham 02192

Medical Missionaries of Mary's Guild
Sr. Ann Regis Gunning, M.M.M., Moderator
1 Arlington St., Winchester 01890

Mt. Alvernia Mothers Club
Mrs. John DiCarlo, President
331 Upland Ave., Newton Highlands 02158

Mt. St. Joseph's Parent, Student, Teacher's Association
Cornelius J. Collins, President
4 Fern St., Allston 02134

Mother Kevin Guild (men and women)
(Franciscan Missionaries of Africa)
Mr. J. Sullivan
14 Michael St., Brighton 02135

North Cambridge Catholic High Guild
Mrs. Jane Barrett, President
16 Richard Ave., North Cambridge 02140

Notre Dame League
Chairladies:
Emily Verrochi
4 King Philip Path, Hingham 02043
Julie Pacella
22 Garden Way, Dedham 02026

Philomatheia Club
Mrs. William H. Garvin, President
249 Chestnut Hill Ave., Brighton 02135

Regis College Alumnae Association
Mrs. William H. Harney, President
143 Windsor Road, Waban 02168

Regis College Guild
Mrs. Herbert Cannon, President
611 Greendale Ave., Needham 02192

Rosary Academy Parents' Guild
Dr. Joseph Hogan, Jr., President
50 Oak Ave., Belmont 02178

Sacred Heart Home and School Association
(Men and Women)
George J. Pagliuca, President
22 Burley St., Roslindale 02131

St. Irene's Guild
(St. Sebastian's School)
Mrs. James H. Maloney, President
198 Collins Rd., Waban 02168

Stigmatine Ladies' Guild
Mrs. Vincent J. Flynn, President
15 Floyd St., Waltham 02154

Ursuline Academy Parents Guild
Mrs. Richard King, President
18 Elmhurst Rd., Newton 02165

BOOK CLUBS AND READING CIRCLES

John Boyle O'Reilly Reading Circle
Miss Alice Sullivan, President
88 Lake St., Brighton 02135

CATHOLIC WOMEN'S CLUBS

Arlington
Mrs. William F. Bannon, President
51 Mystic Lake Dr., Arlington 02174

Braintree
Mrs. George Brown, President
6 Harrison Ave., Braintree 02184

Canton
Miss Carol A. Ambroceo, President
41 Dedham St., Canton 02021

Dedham
Ms. Roberta J. Maida, President
389 Washington St., Apt. 11, Norwood 02062

Everett
Miss Katherine E. McNeil, President
15 Raymond St., Everett 02149

Hingham
(Catholic Women's Club of Hingham)
Mrs. Joseph Gilmore, President
974 Main St., Hingham 02043

Ipswich
Mrs. Daniel S. Fortiere, President
12 North Ridge Rd., Ipswich 01938

Lexington
Mrs. John Looney, President
33 Bernard St., Lexington 02173

Medford
Mrs. Baxter G. Burge, President
43 Johnson Ave., W. Medford 02155

Melrose
(Catholic Women's Club of Melrose)
Mrs. Clifford O'Brien, President
43 Lynn Fells Pkwy., Melrose 02176

Milton
Mrs. Roland F. Choate, Board Chairman
42 Park St., Milton 02186

North Quincy
(Catholic Women's Club of No. Quincy)
Mrs. Thomas R. Condon, President
70 Botolph St., North Quincy 02171

Norwood
Mrs. Theodore F. Mortah, President
99 Nichols St., Norwood 02062

Peabody
(Leo Guild of Peabody)
Mrs. Neil M. Shaw, President
69 Margin St., Peabody 01960

Quincy
(Quincy Catholic Club)
Miss Virginia M. Ross, President
19 Clarendon St., Quincy 02169

Squantum
Miss Elizabeth Doyle Dunn, President
15 Dorchester St., Squantum 02171

West Roxbury
Mrs. Joseph H. Foscaldo, President
9 Chesborough Rd., West Roxbury 02132

Weymouth Catholic Club
Mrs. Renzo Ricciuti, President
30 Nash Rd., So. Weymouth 02189

Winthrop
(Winthrop Catholic Women's Club)
Miss Alice M. Welsh, President
49 Bartlett Rd., Winthrop 02152

Woburn
(St. Charles Borromeo Catholic Women's Club)
Mrs. Francis Connolly, President
14 Eastern Ave., Woburn 01801

FASHION COMMENTATOR

MODEL

CHARM SCHOOL INSTRUCTOR

LECTURER

RADIO and TV PERSONALITY

CHARLOTTE BARKER

Presents

★ FREE FASHION SHOWS
★ FASHION AND BEAUTY LECTURES
★ MOTHER AND DAUGHTER LECTURES
★ SELF IMPROVEMENT COURSES

Brochure on Request, call 334-3804 or write to:
66 PERRY AVENUE, LYNNFIELD, MASS. 01940

HELP US—HELP OUR ADVERTISERS—TELL THEM WHERE YOU SAW THE AD

CHARITABLE ORGANIZATIONS — (Other Than Guilds)

Ace of Clubs
Mrs. Peter H. Powell, President
191 Old Farm Rd., Milton 02187

Proparvulis Club
Miss Marie T. Coen, President
7 Tyndale St., Roslindale 02131

Chatterbox Club
Miss Lena DeMinco
55 Water St., Winchester 01890

Christ Child Society
Mrs. Leo J. Carr, President
74 Fresh Pond Pkwy., Cambridge 02138

Ladies of Charity
Mrs. Theresa Forzlati, President
74 Donald St., South Weymouth 02190
(Carney Hospital)

Catholic Mothers Club of Brockton, Inc.
Mrs. Richard J. Beaucaire, President
402 Forest Ave., Brockton 02401

DAUGHTERS OF ISABELLA #1
Ms. Mary Callahan, President
33 Martin St., Medford 02155

GUILDS

Cecilian Guild
Governing Board
Mrs. Joseph A. Ahern
Mrs. Walter W. Almond
Mrs. Michael Carchia
Mrs. Paul T. Kendrick
Mrs. George J. Lacy

Guild of Our Lady
Mrs. Susan Fugalli, President
368 Washington St., Gloucester 01930

Guild of Our Lady of Fatima
Miss Catherine M. Hayes, President
41 Tremlett St., Dorchester 02122

Guild of the Infant Saviour
Mrs. William Donovan, President
56 Sylvan Ave., Chelmsford 01824

Guild of the Infant Saviour (Winchester)
Miss Alice M. O'Leary, President
104 Church St., Winchester 01890

Junior Guild of the Infant Saviour
Mrs. Daniel Settana, President
85 Clement Ave., West Roxbury 02132

Guild of St. Francis
Miss Mary Brennan, President
725 Commonwealth Ave., Newton Centre 02159

Guild of St. Martha (Men and Women)
Ms. Katherine M. MacDonald, President
812 Memorial Drive, A-904,
Cambridge 02139

Infant of Prague Guild of Greater Lynn
Mrs. Edward O. Lemme, President
45 Moffett Road, Lynn 01905

Massachusetts Catholic Woman's Guild
Mrs. Mary A. Reagan
927 Washington St., South Easton 02375

Mother Seton Guild of Nazareth
Sister Stephanie Radica, D.C., President
420 Pond St., Jamaica Plain 02130

Sacred Heart Catholic Action Guild
Mrs. John Illari, President
208 Cummins Highway, Roslindale 02131

St. Gerard's Guild
Miss Mary Deegan, Coordinator
30 Sycamore St., Somerville 02143

St. Margaret of Scotland Guild (Men and Women)
John J. Smith, President
6 Clark St., Randolph 02368

Youville Hospital Guild
Mrs. Mary Minuno, President
111 Beacon St., Somerville 02143

LEAGUES

The League of Catholic Women of The Archdiocese of Boston
Mrs. Robert L. Whitney, President
173 Garden St., W. Newbury 01985

League of Catholic Women (Lowell)
Mrs. William Schaefer, President
1048 Middlesex St., Lowell 01851

North Shore Catholic Charity League
Mrs. Thomas S. Spurrier, President
452 Lafayette St., Salem 01970

Ste. Claire League of Catholic Women
Miss Helen R. Cox, President
252 Haverhill St., Methuen 01844

Remember

THOSE IN NEED!

What better way to return thanks to God than to include Him in your will. In your charity, specify the "Cardinal's Stewardship Appeal" in your bequests. Such charity extends the hand of God to those unfortunates, beloved by Him, regardless of race, creed or color.

"He has scattereth abroad and has given to the poor; his justice remains forever."

(THE BEQUEST SHOULD BE MADE TO "THE CARDINAL'S STEWARDSHIP APPEAL")

NANCY HOWARD DE BRUYN

presents

"Musical Monologues"

a brilliant young singer-actress offers a costumed performance of your choice of one of the best-loved Musical Comedies of Broadway . . . a performance in song and drama that will stir your fondest memories.

Brigadoon ● Showboat ● Flower Drum Song ● The King and I ● Carousel ● Guys and Dolls ● My Fair Lady
Oklahoma ● The Sound of Music ● Kiss Me Kate ● South Pacific ● Finnian's Rainbow ● Fiddler on the Roof
Amahl and the Night Visitors ● Camelot ●

Miss DeBruyn is much in demand for her programs of authentic Scottish, Irish and American folk songs, as well as for programs of a more formal, concert type. A versatile performer, she has been a member of the Boston Opera Group and the New England Opera Workshop, and has appeared on radio, TV and in summer stock musicals.

Phone: 698-2605
698-7513

Write: 55 Sassamon Avenue
Milton, Mass., 02186

PARISH ORGANIZATIONS

St. Brendan's Women's Club
Ms. Carol J. Ducey, President
19 Wethersfield Rd., Bellingham 02019

St. Catherine of Siena Sodality
(St. Theresa Parish)
Mrs. Loretta Anderson, Prefect
249 No. Beacon St., Watertown 02172

St. Francis de Sales Guild
Mrs. Rita Mahoney, President
366 Main St., Charlestown 02129

St. Francis of Assisi Mothers' Club
Mrs. Carol Gallagher, President
98 McCormack Ave., Medford 02155

St. Irene's Women's Club
Mrs. Virginia Kroitzsh, President
15 Old East St., Carlisle 01741

St. James' Women's Guild
Mrs. Victor Coll, President
37 Harwood Rd., Natick 01760

St. James Women's Guild
Mrs. Pauline Fleming, President
10 Lapham St., Medford 02155

St. Joseph's Guild
Mrs. John Doherty, President
71 Locust Ln., Needham 02192

St. Margaret's Women's Guild
Miss Fontaine Metta, President
89 Grove St., Brockton 02401

St. Martha's Women's Club
Mrs. Louise Atkins, President
Treasure Island Rd., Plainville 02762

St. Mary's of the Hills Guild
Mrs. Mary McA'Nulty, President
949 Canton Ave., Milton 02186

St. Mary's School Parents' Association
Mr. and Mrs. William Mees
36 Park Ave., Winchester 01890

St. Paul's Women's Club
Theresa Anderson, President
1 Pond Pl., Cambridge 02139

St. Philip Neri Guild
Mrs. Frank Tesaro, President
35 Rustic St., Newton 02158

St. Polycarp's Sodality Guild
Joan Bishop, President
22 Putnam Rd., Somerville 02143

St. Susanna's Women's Club
Mrs. Joan O'Connell, President
7 Parker Staples Rd., Dedham 02026

St. Zepherin's Women's Club
Mrs. Florence Hartin, President
Main St., Wayland 01778

Star of the Sea Catholic Women's Club
Elizabeth Doyle Dunn, President
15 Dorchester St., Squantum 02171

Blessed Sacrament Women's Club
Mrs. Edward J. Lynch, President
47 Oakview Terrace, Jamaica Plain 02130

Corpus Christi Guild
Mrs. Ambrose C. Rondina, President
22 Rockwood Terrace, Auburndale 02166

Daughters of St. Anthony
Mrs. Louis Yameen, President
59 Eaton St., Lawrence 01843

Guild of St. John
Mrs. Mary Murphy, President
5 Haskell St., Cambridge 02140

Guild of the Holy Name
Miss Helen M. Kelley, President
1044 South St., Roslindale 02131

Holy Rosary Guild
Helen Kinnry, 827 Shirley St., Winthrop
Mrs. Peggy Riley, 13 Otis St., Winthrop
Mrs. Ruth Arnold, 106 Cottage Ave., Winthrop
Mrs. Gloria Marcinkowski, 33 Townsend St., Winthrop

Immaculata Guild
Mrs. Rose Sullivan
Mountain Ave., Revere 02151

Most Blessed Sacrament Guild
Mrs. Theresa Cameron, President
87 Greenwood St., Wakefield 01880

St. Mary's Mothers' Club, Brookline
Mrs. Emily Walker, President
12 Jamaica Rd., Brookline 02146

Newman Catholic Woman's Club of Immaculate Conception Parish
Mrs. Nicholas Moriarty, President
134 Maple St., Marlborough 01752

Our Lady of the Assumption
(Lynnfield Branch, Mass. Catholic Woman's Guild)
Miss Carolyn Stokes, Regent
2 Bennett Avenue, Saugus 01906

Our Lady of Grace Women's Club
Mrs. Claire Mace, President
61 Garfield Ave., Chelsea 02150

Sacred Heart Mothers' Club
Mrs. William Hickey, President
36 Kensington St., Weymouth 02188

Sacred Heart Women's Sodality
Miss Ellen C. Doyle, President
10 Berwick St., East Braintree 02184

St. Agatha's Guild
Mrs. Barbara Foley, President
106 Huntington Rd., Milton 02186

St. Andrew's Catholic Women's Club
Mrs. William Kelly, President
1 Meyer Court, Roslindale 02131

St. Ann's Guild
Mrs. Mary Hayes, President
12 Gilman Terrace, Somerville 02145

St. Barbara's Catholic Women's Club
Mrs. Robert Roselli, President
14 Day Circle, Woburn 01801

St. Bartholomew Guild
Jean Slattery, President
12 Dunbarton Rd., Needham 02192

St. Bernard Sodality
Mrs. Margaret Kielty, President
20 Grant St., West Newton 02165

St. Brendan's Guild
Mrs. Patrica Foley, President
21 Flavia St., Dorchester

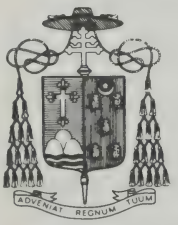

Cardinal's Stewardship Appeal

"We Need One Another"

STEWARDSHIP: Accountability of ones gifts from God.
Time, Talents and Material Goods.

2121 COMMONWEALTH AVENUE, BRIGHTON, MASS. 02135
TELEPHONE 254-0100

EMILY SULLIVAN

Presents

"MUSICAL HIGHLIGHTS"

A beautiful singing voice combined with exciting dramatic talent enables Emily to offer her unique musical presentations.

Every program offers a variety of musical moods, appealing and entertaining to all audiences, and designed to suit your special occasion.

Emily is well known for her performances in musical comedy, television, radio and opera.

Brochure on request: 112 Nonantum St., Newton, Mass. 02158
969-1869

HELP US—HELP OUR ADVERTISERS—TELL THEM WHERE YOU SAW THE AD

INTERNATIONAL FEDERATION OF CATHOLIC ALUMNAE

MASSACHUSETTS CHAPTER

Governor
Ms. Ann Marie Donovan
749 Saratoga St., East Boston 02128

Recording Secretary
Miss Helen Barry
41 Quincy St., Malden 02148

Treasurer
Miss Ruth Fasano
9 McKone St., Dorchester 02122

AFFILIATED ALUMNAE ASSOCIATIONS

Emmanuel College—Boston
Mrs. Michael Calcagni, President
39 Sheridan Dr. #1, Shrewsbury 01545

Regis College—Weston
Mrs. Dorothy Walsh Harney, President
143 Windsor Road, Waban 02168

Academy of Notre Dame, Hingham
Sheila Sullivan Henaghan, President
33 Hillsdale St., Dorchester 02124

Our Lady of the Elms College—Chicopee
Ms. Jeanne Bourque, President
47 Sherwood Ave., West Springfield 01089

Aquinas Alumnae, Milton
Miss Nancy Curran, President
Apt. 3, 51 Presidential Drive, Quincy 02169

Boston Alumnae of the Sacred Heart—Newton
Mrs. William Kent, President
128 Edmunds Rd., Wellesley Hills 02181

Academy of Notre Dame—Tyngsboro
Mrs. Charles Dokos
302 Old Westford Rd., Chelmsford 01824

Aquinas Alumni, Newton
Miss Nancy McCone, President
52 Chestnut St., Brookline 02146

Mt. St. Joseph Academy—Brighton
Miss Marion Ryan, President
1 Prescott St., Somerville 02143

ASSOCIATION OF CATHOLIC COLLEGE ALUMNAE

President
Mrs. Richard Kilroy
95 Appleyard Lane, Holliston 01746

POPS Chairman and Treasurer
Mrs. Vincent J. Coates
5 Nassau Drive, Winchester 01890

MEMBER ALUMNAE CHAPTERS

College of New Rochelle
Mrs. Elizabeth McDermott, President
32 Hillside Rd., Wellesley 02181

Georgetown Visitation
Mrs. Francis Mutrie, President
206 Cliff Rd., Wellesley Hills 02181

Manhattanville College
Mrs. F. Henry Savage, President
17 Martin St., Milton 02186

Marymount College
Mrs. John Costello, President
200 Ridgeway Road, Weston 02193

St. Joseph College (Emmitsburg)
Mrs. Francis J. Callan, President
40 Langdon Ave., Watertown 02172

St. Joseph College (West Hartford)
Mrs. Thomas Wylie
39 Benjamin Rd., Belmont 02178

TABERNACLE SOCIETIES

Tabernacle Society of Boston, Inc.
Mrs. Charles Scully, President
66 Gallivan Blvd., Dorchester 02124

New England's Foremost Handwriting Analyst

LECTURER WRITER TEACHER

presents

Secrets Your Handwriting Reveals!

A Unique Hour's Entertainment

J. J. Swanson MGA, internationally known Graphoanalyst, presents an exceptional hour of entertainment with this presentation of "SECRETS YOUR HANDWRITING REVEALS" A uniquely different format that produces a program **GUARANTEED** to be **TOP FLIGHT** entertainment thoroughly enjoyed and long remembered by the audience. This is truly a really different and unusual presentation. Loaded with humor yet packs a real wallop. **MODERATE FEES.**

Call or Write
JOHN J. SWANSON, M.G.A.
49 Lakehurst Avenue, East Weymouth, Mass. 02189
TELEPHONE (617) 337-6667

Episcopal Vicars and Districts in the Archdiocese of Boston

VICAR GENERAL
Most Reverend Thomas V. Daily, D.D.

VICAR FOR SPIRITUAL DEVELOPMENT
Most Rev. John M. D'Arcy, D.D.
VICAR FOR TEMPORAL AFFAIRS AND PASTORAL DEVELOPMENT
Most Rev. Thomas V. Daily, D.D.

AUXILIARY BISHOPS OF BOSTON

DISTRICTS

GREATER BOSTON REGION—Most Rev. Lawrence J. Riley, D.D.

Vicariate I—Rev. William R. Coen, (Pastor, Sacred Heart Parish, Roslindale)
Vicariate II—Rev. John J. Jennings, (Pastor, Saint Angela's Parish, Mattapan)
Vicariate III—Rev. Gaetano S. Carvelli, (Pastor, Most Holy Redeemer Parish, E. Boston)
Vicariate IV—Rev. Msgr. William F. Glynn, (Pastor, Saint Catherine's Parish, Somerville)

BROCKTON REGION—Most Rev. Joseph F. Maguire, D.D.

Plymouth Vicariate—Rev. Daniel F. Moran, (Pastor, Sts. Martha and Mary Parish, Lakeville)
Brockton Vicariate—Rev. Peter T. Martocchio, (Associate Pastor, Saint Edward's Parish, Brockton)
Natick Vicariate—Rev. Gerard D. Barry, (Associate Pastor, St. Cecilia's Parish, Ashland)
Quincy Vicariate—Rev. Cornelius J. Heery, (Associate Pastor, St. Thomas More Parish, Braintree)
Norwood Vicariate—Rev. John J. Philbin, (Pastor, St. John the Evangelist Parish, Wellesley Hills)

LOWELL REGION—Most Rev. Joseph J. Ruocco, D.D.

Haverhill Vicariate—Rev. Msgr. James E. Tierney, (Pastor, Sacred Hearts Parish, Haverhill)
Lawrence Vicariate—Rev. John J. Lamond, O.S.A., (Associate Pastor, Saint Mary's Parish, Lawrence)
Lowell Vicariate—Rev. Thomas C. Hudgins, (Pastor, St. Anne's Parish, Littleton)
Framingham Vicariate—Rev. Msgr. Francis X. Meehan, (Pastor, Immaculate Conception Parish, Marlboro)

LYNN REGION—Most Rev. John J. Mulcahy, D.D.

Gloucester Vicariate—Rev. Samuel J. Lombard, (Pastor, St. Agnes Parish, Middleton)
Salem Vicariate—Rev. Paul L. Moritz, (Pastor, St. Ann's Parish, Peabody)
Newton Vicariate—Rev. Msgr. William A. Granville, (Pastor, Sacred Heart Parish, Newton)
Medford Vicariate—Rev. John F. Leonard, (Associate Pastor, Sacred Hearts Parish, Malden)

HELP US—HELP OUR ADVERTISERS—TELL THEM WHERE YOU SAW THE AD

Vicariates by Cities, Towns and Parishes

VICAR GENERAL — Most Reverend Thomas V. Daily, D.D.

GREATER BOSTON REGION (Auxiliary Bishop Lawrence J. Riley, D.D.)

VICARIATE I

BOSTON (BACK BAY)—St. Ann, St. Cecilia; **BOSTON (SOUTH END)**—Holy Trinity, Immaculate Conception, Our Lady of Victories Eucharist Shrine; **HYDE PARK**—Most Precious Blood, St. Adalbert, St. Joseph; **JAMAICA PLAIN** — St. Thomas Aquinas, Our Lady of the Cedars of Lebanon, Blessed Sacrament, Our Lady of Lourdes; **ROSLINDALE**—Sacred Heart, Cathedral of Our Lady of the Annunciation; **READVILLE**—St. Anne; **ROXBURY**—Basilica of Our Lady of Perpetual Help, St. Francis de Sales, St. John-St. Hugh, St. Joseph, St. Mary of The Angels, St. Philip, St. Patrick; **WEST ROXBURY**—Holy Name, St. Theresa, St. John Chrysostom; **BROOKLINE**—Infant Jesus, St. Aidan, St. Lawrence, St. Mary of the Assumption.

VICARIATE II

DORCHESTER—St. Ambrose, St. Ann, St. Brendan, St, Christopher, St. Gregory, St. Kevin, St. Leo, St. Margaret, St. Mark, St. Matthew, St. Paul, St. Peter, St. William; **SOUTH BOSTON**—Gate of Heaven, Our Lady of Czestochowa, St. Augustine, St. Brigid, St. Monica, St. Peter, Sts. Peter and Paul, St. Vincent de Paul.

VICARIATE III

BOSTON (NORTH END)—Sacred Heart, St. Leonard of Port Maurice, St. Mary, St. Stephen; **BOSTON (WEST END)**—St. Joseph; **EAST BOSTON**—Our Lady of the Assumption, Our Lady of Mt. Carmel, Most Holy Redeemer, Sacred Heart, St. John the Baptist, St. Joseph, St. Lazarus, St. Mary Star of the Sea; **CHARLESTOWN**—St. Catherine of Siena, St. Francis de Sales, St. Mary; **CHELSEA**—Our Lady of the Assumption; St. Rose, St. Stanislaus, Our Lady of Grace; **REVERE**—Immaculate Conception, Our Lady of Lourdes, St. Anthony, St. John Vianney, St. Mary of the Assumption, St. Theresa; **WINTHROP**—St. John the Evangelist, Holy Rosary.

VICARIATE IV

ALLSTON—St. Anthony; **BRIGHTON**—Our Lady of The Presentation, St. Gabriel, St. Columbkille; **CAMBRIDGE**—Blessed Sacrament, Holy Cross, Immaculate Conception, Immaculate Conception (Lithuanian), Notre Dame de Pitie, Sacred Heart of Jesus, St. Anthony, St. Francis of Assisi, St. Hedwig, St. John the Evangelist, St. Mary of the Annunciation, St. Patrick, St. Paul, St. Peter; **SOMERVILLE**—Patronage of St. Joseph, St. Ann, St. Anthony, St. Benedict, St. Catherine of Genoa, St. Clement, St. Polycarp.

LYNN REGION (Auxiliary Bishop John J. Mulcahy, D.D.)

GLOUCESTER VICARIATE

BEVERLY—St. John the Evangelist, St. Mary Star of the Sea; **DANVERS**—St. Mary of the Annunciation, St. Richard; **ESSEX**—St. John the Baptist; **GLOUCESTER**—Our Lady of Good Voyage, St. Ann, St. Peter, Sacred Heart; **HAMILTON**—St. Paul; **IPSWICH**—Sacred Heart; **MIDDLETON**—St. Agnes; **ROCKPORT**—St. Joachim; **ROWLEY**—St. Mary; **TOPSFIELD**—St. Rose.

SALEM VICARIATE

LYNN—Holy Family, Sacred Heart, St. Jean Baptiste, St. Joseph, St. Mary, St. Michael, St. Patrick, St. Pius V; **LYNNFIELD**—Our Lady of the Assumption, St. Maria Goretti; **MARBLEHEAD**—Our Lady Star of the Sea; **NAHANT**—St. Thomas Aquinas; **PEABODY**—St. John the Baptist, St. Joseph; **SALEM**—Immaculate Conception, St. Anne, St. James, St. John the Baptist, St. John the Baptist (Ukrainian), St. Joseph, St. Mary, St. Thomas the Apostle; **SAUGUS**—Blessed Sacrament, St. Margaret; **SWAMPSCOTT**—St. John the Evangelist.

MEDFORD VICARIATE

EVERETT—Immaculate Conception, St. Anthony, St. Joseph, St. Therese; **MALDEN**—Immaculate Conception, St. Peter, Sacred Hearts, St. Joseph; **MEDFORD**—Sacred Heart, St. Francis of Assisi, St. James, St. Joseph, St. Raphael; **MELROSE**—St. Mary of the Annunciation, Incarnation; **READING**—St. Agnes, St. Athanasius; **STONEHAM**—St. Patrick; **WAKEFIELD**—St. Joseph, Most Blessed Sacrament, St. Florence; **WOBURN**—St. Anthony, St. Barbara, St. Charles, St. Joseph.

NEWTON VICARIATE

ARLINGTON—St. Agnes, St. Jerome, St. Camillus, St. James the Apostle; **BELMONT**—Our Lady of Mercy, St. Joseph, St. Luke; **NEWTON**—Corpus Christi, Mary Immaculate of Lourdes, Our Lady Help of Christians, Sacred Heart, St. Bernard, St. Ignatius, St. John the Evangelist, St. Philip Neri; **WALTHAM**—Our Lady Comforter of the Afflicted, Sacred Heart, St. Charles Borromeo, St. Joseph, St. Jude, St. Mary; **WATERTOWN**—Sacred Heart, St. Patrick, St. Theresa of the Child Jesus.

LOWELL REGION (Auxiliary Bishop Joseph J. Ruocco, D.D.)

HAVERHILL VICARIATE

AMESBURY—Sacred Heart, St. Joseph; **DRACUT**—St. Mary of The Assumption, St. Francis, Sainte Therese; **GEORGETOWN**—St. Mary; **GROVELAND**—St. Patrick; **MERRIMAC**—Nativity; **METHUEN**—Our Lady of Mt. Carmel, St. Lucy, St. Monica, St. Theresa; **NEWBURYPORT**—Immaculate Conception, St. Louis de Gonzague; **NORTH ANDOVER**—St. Michael; **NORTH READING**—St. Theresa; **SALISBURY**—Star of The Sea; **WEST NEWBURY**—St. Ann.

LAWRENCE VICARIATE

ANDOVER—St. Augustine, St. Robert Bellarmine; **BILLERICA**—St. Andrew, St. Theresa, St. Mary; **BURLINGTON**—St. Margaret, St. Malachy; **TEWKSBURY**—St. William; **WILMINGTON**—St. Dorothy, St. Thomas of Villanova.

LOWELL VICARIATE

AYER—St. Mary; **CHELMSFORD**—St. John the Evangelist, St. Mary; **GROTON**—St. James; **LITTLETON**—St. Anne; **LOWELL**—Holy Trinity; Immaculate Conception, Notre Dame de Lourdes, Sacred Heart, St. Anthony, Sainte Jeanne d'Arc, St. Jean Baptiste, St. Joseph The Worker, St. Joseph (Lithuanian), St. Louis de France, St. Margaret, Ste. Marie, St. Michael, St. Patrick, St. Peter, St. Rita; **PEPPERELL**—St. Joseph; **SHIRLEY**—St. Anthony; **TOWNSEND**—St. John; **TYNGSBORO**—St. Mary Magdalen; **WESTFORD**—St. Catherine.

FRAMINGHAM VICARIATE

ACTON—St. Elizabeth of Hungary; **BEDFORD**—St. Michael; **CARLISLE**—St. Irene; **CONCORD**—Our Lady, Help of Christians, St. Bernard; **FRAMINGHAM**—St. Bridget, St. Jeremiah, St. Stephen, St. George (Saxonville); **HUDSON**—St. Michael, Christ the King; **LEXINGTON**—Sacred Heart, St. Brigid; **LINCOLN**—St. Joseph; **MARLBORO**—Immaculate Conception, St. Ann, St. Mary, St. Matthias; **MAYNARD**—St. Bridget, St. Casimir; **STOW**—St. Isidore; **SUDBURY**—Our Lady of Fatima; **WAYLAND**—St. Ann, St. Zepherin; **WESTON**—St. Julia.

BROCKTON REGION (Auxiliary Bishop Daniel A. Hart, D.D.)

BROCKTON VICARIATE

ABINGTON—St. Bridget, St. Nicholas; **AVON**—St. Michael; **BROCKTON**—Our Lady of Lourdes, Our Lady of Ostrobrama, Sacred Heart, St. Casimir, St. Colman, St. Edward, St. Margaret, St. Patrick, St. Theresa; **HOLBROOK**—St. Joseph; **HANOVER**—St. Mary of The Sacred Heart; **NORWELL**—St. Helen; **ROCKLAND**—Holy Family; **SCITUATE**—St. Mary of The Nativity, St. Frances Xavier Cabrini; **STOUGHTON**—Immaculate Conception, Our Lady of The Rosary, St. James; **WEST BRIDGEWATER**—St. Ann; **WHITMAN**—Holy Ghost.

NATICK VICARIATE

ASHLAND—St. Cecilia; **BELLINGHAM**—Assumption, St. Blaise, St. Brendan; **FOXBORO**—St. Mary; **FRANKLIN**—St. Mary; **HOLLISTON**—St. Mary; **HOPKINTON**—St. John The Evangelist; **MEDFIELD**—St. Edward; **MEDWAY**—St. Joseph; **MILLIS**—St. Thomas, The Apostle; **NATICK**—St. Linus, Sacred Heart, St. Patrick; **NORFOLK**—St. Jude; **PLAINVILLE**—St. Martha; **SHERBORN**—St. Theresa; **WRENTHAM**—St. Mary.

NORWOOD VICARIATE

DOVER—Church of the Most Precious Blood; **DEDHAM**—St. Mary, St. Susanna; **ISLINGTON**—St. Denis; **NEEDHAM**—St. Bartholomew, St. Joseph; **NORWOOD**—St. Catherine of Siena, St. George, St. Peter, St. Timothy; **SHARON**—Our Lady of Sorrows; **WALPOLE**—Blessed Sacrament, St. Mary; **WELLESLEY**—St. James The Great, St. John The Evangelist, St. Paul; **WESTWOOD**—St. Margaret Mary.

PLYMOUTH VICARIATE

BRIDGEWATER—St. Thomas Aquinas; **DUXBURY**—Holy Family; **EAST BRIDGEWATER**—St. John; **HALIFAX**—Our Lady of the Lake; **HANSON**—St. Joseph The Worker; **KINGSTON**—St. Joseph; **LAKEVILLE**—Saints Martha and Mary; **MARSHFIELD**—St. Christine, Our Lady of the Assumption, St. Ann's by the Sea, **MIDDLEBORO**—Sacred Heart; **MONPONSETT**—Our Lady of the Lake; **NORTH CARVER**—Our Lady of Lourdes; **PLYMOUTH**—St. Mary, St. Peter.

QUINCY VICARIATE

BRAINTREE—St. Clare, St. Thomas More, St. Francis of Assisi; **CANTON**—St. John The Evangelist, St. Gerard Majella; **COHASSET**—St. Anthony; **HINGHAM**—St. Paul, Resurrection of Our Lord and Savior Jesus Christ; **HULL**—St. Mary of the Assumption; **MILTON**—St. Agatha, St. Elizabeth, St. Mary of the Hills, St. Pius Tenth; **QUINCY**—Most Blessed Sacrament, Our Lady of Good Counsel, Sacred Heart, St. Ann, St. Boniface, St. John The Baptist, St. Joseph, St. Mary Star of the Sea; **RANDOLPH**—St. Bernadette, St. Mary; **WEYMOUTH**—Immaculate Conception, Sacred Heart, St. Albert the Great, St. Francis Xavier.

DCS

DON'S CONTRACT SALES INC.

Manufacturers and Distributors of

CUSTOM BUILT BEDDING AND INSTITUTIONAL FURNITURE

FURNITURE AND BEDDING ON DISPLAY

Consultants and Planning for

All Interior Needs

"KEY TO COMFORT"

is in the contract mattress we offer you

99% Bacteria Free

MEDI-COAT

HOSPITAL APPROVED HOSPITAL TESTED

DON'S CONTRACT SALES, INC. MATTRESS MFG. DIVISION

259 LOWELL ST., SOMERVILLE, MASS. TEL. 666-9700 - 9701

SPECIALISTS FOR CONVENTS — COLLEGES — HOSPITALS and INSTITUTIONS

"VISITORS WELCOME"

BUYERS' AND ADVERTISERS' GUIDE

A

Abbot Building Restoration Co., Inc. 445-0275 ... 47
A. B. Dick Co., 890-5151 ... 217
Academy of Notre Dame, Tyngsboro 1+649-7611 106
A. I. Root Company (216) 725-6677 Local—1+631-4839 ... 166
Allied Flag Co. 876-0574 ... 52
Allston Lock Co. 782-1120 ... 205
America's Best Chocolate, Inc. 332-9059 ... 91
American Loeb Corp. 848-6394 ... 214
Ancient Order of Hibernians (Mass.) 924-0027 198
Aquinas Junior College, Milton 698-7511 ... 110
Aquinas Junior College, Newton 244-8134 ... 110
Araban Coffee Company 423-2760 ... 234
Arcwood Corporation 562-5282 ... 207
Assumption Blessed Virgin Mary Center 683-1069 170
Assumptionist Center 731-3380 ... 40
Astor Exterminating Company 242-4200 ... 205
Atkins, D. W., Co., Inc., 361-5391—Nights 326-3016 ... 176
Atlas Alarm Corp. 337-6535—Emergency Service 337-8866 ... 229

B

B & C Service Systems, Inc—268-1698 (Bellingham — 966-0100) ... 156
Bachrach KE 6-4730, 924-6200 ... 6, 7, 8, 9
Balco Service Inc. 964-1300 ... 208
Barker, Charlotte 1+334-3804 ... 218
Barry Altar Wines, Thomas P. Egan, Inc. 1+679-8400 ... 120
Bates, Daniel J., CLU 395-1765 ... 19
Beaulieu Altar Wines, Thomas P. Egan, Inc. 120
Berecz Co., Inc. Stephen 658-6160 ... 64
Blouin Inc., Charles P. 272-6114 ... 64
Boston Blacktop Corporation 1+655-1542 ... 157
Boston Gas Company 522-5600 ... 76
Boston School for the Deaf 963-8150 ... 110
Bradley Company, Milton 413-525-6411 ... 166
Bresnahan Travel Agency, Inc. 593-0100 ... 154
Brush Hill Transportation Co. 436-4100 ... 225
Burns International Security Services, Inc. 254-5200 ... 64

C

Cafe Marliave 423-6340 ... 36
Camp Mishannock Alpha 1+746-0790, 746-2374 116
Canniff & Sons Inc., W. C. 323-3690 ... 157
Canobie Lake, Salem, N.H. 603+893-3506 ... 32
Cantwell Construction Co., Inc. 268-2843 ... 118
Carmelite Gift Shop 531-8340 ... 70
Carroll, Inc., William S. 232-1375 ... 56
Castle Marble Co., Inc. 592-8690 ... 112
Castle Junior College 603-893-6111 ... 100
Catholic Alumni Sodality 227-2218 ... 191
Catholic Association of Foresters 536-8221 ... 62
Catholic Daughters of America 438-0577 890-3814 211
Cenacle Retreat House 254-3150 ... 128
Charlesbank Trust Co. 864-4444 ... 52
Charlotte Barker 1+334-3804 ... 218
Christian Formation Center 1+851-6711 ... 128
Church Weekly Inc. 783-1163 ... 28
Church Manufacturer's Guild, Inc. (203) 236-1159 ... 239
Coin Equipment Sales Co. 899-8823 ... 114
Comeau-Butler Wines Inc. 395-8800 ... 87
Concord Studio of Ecclesiastical Art 868-2919 104
Cronin Grover Inc. 894-1000 ... 20
Joseph L. Cronin, Gowns 323-9078, 925-9180 ... 92
Cushing Upholstering Co., Inc. 843-1359 ... 74

D

DaPrato Co., A. 242-1285 ... 240
Daughters of Isabella 413-736-4717 ... 163
Daughters of St. Paul 426-5464, 522-8911 ... 98
Nancy Howard De Bruyn 698-2605 ... 219
De Coste & Son, George 665-3198 ... 204
E. O'Byrne DeWitt Sons 731-5610 ... 212, 155
Dick, A. B., Co. 890-5151 ... 217
Diozzi, E. J. 729-9700 ... 226
Dinn Boston Chain Link Fence Co., Inc. 288-2820 157
Dominican Retreat House 785-0124 ... 128
Donna Dean Inc. 527-1319 ... 95
Don's Contract Sales Inc. 666-9700 ... 224
Don Orione Madonna Shrine 569-2100 ... 202
Duffy, James J. 242-0094 ... 118

E

Egan, Thomas P., Inc. 1+679-8400 ... 120
Eagle Flag Co. 472-8242 ... 100
Eastern Point Retreat House 1+283-0013 ... 128
Edison Chemical Co. 442-0270 ... 111
Emily Sullivan 969-1869 ... 220
Emkay Candles, (Thomas P. Egan, Inc.) 1+679-8400 ... 120
Emkay Candles (Muench-Kreuzer) 862-4961 ... 26
Emmanuel College 277-9340 ... 169
Espousal Center 893-3465 ... 128

F

Fandel Press, Inc. 524-0203 ... 162
Fatima Shrine 1+429-2144 ... 66
First National Stores 623-2400 ... 209
Flagstaff Foodservice Co. 399-8000 ... 56
Fleming, John F. 696-2423, 483-5442 ... 82
Fontbonne Academy 696-3241 ... 110
Foote & Co., H. W. 782-8094 ... 46
Franciscan Missionaries of Mary 254-3800 ... 78
Franklin Printing Service 773-7171 ... 88
Fraser Engineering Company, Inc. 332-3700 ... 166
Frost & Higgins Co. 272-4257 ... 200

G

Gestetner Corporation 444-8570 ... 40
Gilbert Fund Raising Service 332-9059 ... 91
Patrick J. Gill & Sons, Inc. 933-3275 ... 51
Gormley Funeral Homes 524-2323, 323-8600 31, 39
Granite City Coal & Oil Co., Inc. 472-0888 ... 102
Grenier Print Shop 522-2225 ... 61
Grolier Interstate, Inc. (914) 694-1666 ... 170
Grover Cronin Inc. 894-1000 ... 20
Guasti Altar Wines, Thomas P. Egan, Inc. 1+679-8400 ... 120

H

Harrity, Richard T., Co., Inc. 1+562-9571 ... 58
Hart Bros., Caterers, Inc. 963-5070 ... 217
Hart Travel Service 643-3630 ... 154
Hibernians, Ancient Order of 924-0027 ... 198
Hibernia Savings Bank 227-9031 ... 79

GROUP CHARTER COACH TOURS

• UNITED STATES • CANADA • MEXICO

CUSTOM PACKAGE TOURS TAILORED TO YOUR TASTE

CANADIAN PILGRIMAGES TO ALL SHRINES

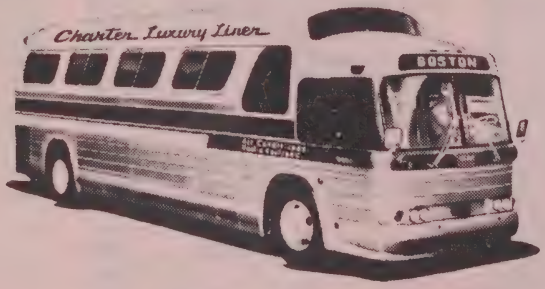

WASHINGTON EDUCATIONAL TOURS

• COMPLETELY INSURED • REASONABLE RATES

• MODERN COMFORTABLE AIR CONDITIONED COACHES

BRUSH HILL TRANSPORTATION CO., INC.

Agents for Plymouth and Brockton St. Rwy. Company

109 Norfolk St., Dorchester, Mass. 02124 Tel. 436-4100

LAWRENCE A. ANZUONI, President

Hickey Funeral Home, Inc. 1+583-0345 ... 49
Hiemer & Co., Edward W., Clifton, N.J. 201+772-5081 ... 96
Higgins Company, J. C. 787-9800 ... 78
Higgins Co., Inc., M. Frank 787-5710 ... 210
Home Savings Bank 723-1600 ... 58
Hood & Sons, H. P. 242-0600 ... 118
House of Ireland 899-7733 ... 155

I

Ideal Uniform Company 361-6300 ... 107
Irish American Associates 321-7720, 324-9733 ... 81
Irish International Air Lines 482-1200 ... 213

J

J. M. Construction Corp. 449-3770 ... 85
Jackson School 969-1537 ... 110
Jimmy's Harborside Restaurant 423-1000 ... 203
Johnston Funeral Home
Abington, 871-0425 ... 40
Milton, 696-4544 ... 90
Whitman, 447-6901 ... 118
John Swanson, M.G.A. 337-6667 ... 221
John Wiley & Sons, Inc. (212) 867-9800 ... 94

K

Kaler Carney Liffler & Co., Inc. 723-3300 ... 24
Keane Fire & Safety Equipment Co. 899-6565 ... 114
Kemper & Co., James S. 848-2550 ... 42
Kendal Furniture Co. 227-3318 ... 48
Kennedy Memorial Hospital 254-3800 ... 78
Keohane Wine Co. 282-5660, 965-0142 ... 237
Keystone Sound 265-3499 ... 3
Knowles Brothers, Inc. 472-6840 ... 80
Knowles Church Contractors 436-2620 ... 25

L

Laboure Junior College, Boston 296-8300 Ext. 472 ... 168
L. C. B. A. 524-7966 ... 200
La Salette Shrine 1+356-3266 ... 68
League of Catholic Women 482-4316 ... 215
Lincoln Park 1+617-999-6984 ... 44
Liturgical Apostolate Center 482-0978 ... 98
Lynn Ladder & Scaffolding Co., Inc. 598-6010 ... 78
Luncheon Is Served 566-9704 ... 216

M

Mack Miller Candle Co. 603-669-3246 ... 88
Local 1+964-5630
Maguire, Paul, Chevrolet, Inc. 827-2814 ... 201
Major Theatre Equipment Corporation 542-0445, 542-6797 ... 63
Marian Court Secretarial School 595-6768 ... 100
Marian Manor 268-3333 ... 212
Maristhill, Inc. 893-0240 ... 73
Marist Missionary Sisters 899-1484 ... 73
Marliave Restaurant 423-6340 ... 36
Marsalin Institute 429-4307 ... 196
Martino Stained Glass 926-1732 ... 196
Massachusetts Catholic Women's Guild 238-7459 ... 214
Massachusetts Co-operative Bank 265-6220 ... 88
Mats, Inc. 848-6313 ... 205
McCartin Co., Frank P. 1+454-9101 ... 114
McGrath, John J. & Sons, Inc. 227-1125 ... 180
McNamara Inc., J. H. 782-3350 ... 165
Mercier & Sons, A. J. 523-6884 ... 36
Merrimack Montessori School 1+374-6103 ... 110
Metropolitan Petroleum 288-1100 ... 52
Michaud Bus Lines 284-2650, 1+745-1000 ... 104
Milton Bradley Co. (413)-525-6411 ... 166
Miramar Retreat House 1+585-2460 ... 128
Mission Church 445-2600 ... 34
Missionary Society of St. James the Apostles 742-4715 ... 193
Modernfold Co. 235-2086 ... 135
Monroe-Narcus 254-3300 ... 54
Mont La Salle Wines 395-8800 ... 87
Moran Company, The Martin J. 212+736-9550, 254-0100 ... Back Cover
Moran Travel Bureau Inc. 426-1776 ... 154
Morel Organ Co. 643-4054, 646-8212 ... 96
Mt. St. Joseph Academy 254-8383 ... 110
Mt. St. Mary College 603-458-9536 ... 100
Mt. St. Mary Day School (603)-627-1971 ... 100
Mt. St. Mary Seminary 603+883-7332 ... 100
Muench-Kreuzer Candle Co., Inc. 862-4961 ... 26
Murray Funeral Service, P. E. 325-2000, 522-1110 ... Inside Front Cover

N

Nancy Howard DeBruyn 698-2605 ... 219
Nancy Sales Company, Inc. 242-2525 ... 72
National Shrine of Our Lady of LaSalette 1+356-3266 ... 68
National Window Cleaning Service 328-1919 ... 198
Nestle Company, Inc. 454-6190 ... 172
Newman Preparatory School 267-4530 ... 199
Newton Country Day School of the Sacred Heart 244-4246 ... 172
Notre Dame Academy, Hingham 749-5930 ... 106

O

O'Brien, Daniel F., Arlington 643-6767 ... 43
Cambridge 547-8060 ... 53
Somerville 776-3131 ... 109
O'Byrne De Witt Sons, E. 731-5610 ... 155, 212
O'Connor & Co., Inc., Thomas 868-7330 ... 60
Office Systems of New England 237-4671, 879-3440 ... 238
Our Lady of Fatima 1+429-2144 ... 66
Our Lady of LaSalette 1+356-3226 ... 68
Our Lady of Nazareth Academy 391-6437 ... 72
Our Lady of Perpetual Help 445-2600 ... 34

P

Paragon Park 925-0115, 925-0114 ... 38
Paul T. Walsh & Co., Inc., 395-3576 ... 33
Paulist Center 742-4460 ... 16
Payne Co., F. S. 547-9000 ... 74
Pier Fish Co., Inc. 423-3296 ... 208
Pilot Publishing Co. 482-4316 ... 108
Polygon Corporation 268-4455 ... 115
Precisions Electronics Co. 1+686-4113 ... 58
Propagation of the Faith 542-1776 ... Front Cover
Putnam & Co., Inc., F. L. 423-3410 ... 54

R

R. & M. Wood Products, Inc. 254-4571 ... 30
Redemptorists Fathers 445-2600 ... 34
Regis College 893-1820, Ext. 261 ... 168
Reid & Hurley Travel Service 696-1884 ... 155
Riley & Co., P. J. 445-0800 ... Inside Back Cover
Rocky Point Park 401+737-8000 ... 50
Root, The A. I. Company (216) 725-6677, Local—1+631-4839 ... 166
Rosary Academy 924-1717 ... 106
Rose Therese Cap & Gown Co. 344-4381, 344-6871 ... 2
Rose Therese Outfitters 623-0002, 623-0003 ... 48

S

Sacred Heart Elementary School 1+746-2113 ... 116
Sacred Heart High School 1+746-2374 ... 116
Sacred Heart Hospital 603+627-7631 ... 100
St. Anthony's Shrine 542-6440 ... 22
St. Elizabeth's Hospital 782-7000 ... 179
St. Francis Chapel 542-6448 ... 22
St. Francis Friary 603+964-5559 ... 128
St. Gabriel's Retreat House 782-4641 ... 128
St. James Parish 396-0025 ... 86
St. John's Preparatory School 662-9489 ... 176
St. Mel Day School 1+283-1700 ... 106
Saint Michel Liturgical Arts Inc. 329-6660 ... 1
St. Patrick's Manor 1+879-8000 ... 58
St. Paul Catholic Book & Film Center 522-8911, 426-5464 ... 98
St. Sebastian's Country Day School 244-1456 ... 172
Salvatorian Center 1+683-2959 ... 128
Sancta Maria Hospital 868-2200 ... 52
SES Co., Inc. 825-6401 ... 39
Sexton & Son, Albert W. 698-2544 ... 83
Shea Co., Inc., John F. 298-0356 ... 160
Sheehan Co., Matthew F. 426-3921 ... 161
Simplex Time Recorder Co. 491-0313, 1+683-9437, 632-2500 ... 176
Sisters of Charity of Nazareth 391-6437 ... 72
Sister Disciples of Divine Master 482-0978 ... 98
Sisters of Divine Providence 1+746-2374 ... 116
Sisters of Mercy (603)-898-4807 ... 100
Society of St. James the Apostle 742-4715 ... 193
Spaulding Brick Co., Inc. 666-3200 ... 84
Standard Duplicator Sales, Inc. 245-7700 ... 37
Stanton Co. 1+757-3888 ... 82
Statler-Hilton Hotel 426-2000 ... 26
Stetson Co., M. D. 269-0555 ... 197
Stonehill College 238-2052 ... 168
Sullivan Bros., Printers 1+458-6333 ... 232
Sullivan Confectionery Inc., J. L. 825-1209 ... 27
Sullivan, Emily 969-1869 ... 220
Sullivan Sound Systems 482-2477 ... 153
Swanson, John, M.G.A. 337-6667 ... 221

T

Tally's (401) 331-4400 ... 21
Toomey, R. J. 1+757-3888 ... 82

U

Union National Bank of Lowell 1+458-3151 ... 74
University Cap & Gown Co., 1+686-4566 ... 77
Ursuline Academy 326-6161 ... 56

V

Valley Candle Mfg., Co. 227-6271 ... 25
Volpe Construction Co. 322-8430 ... 236

W

Wainwright & Co., H. C. 723-7300 ... 57
Walker, John M. Co., Inc. 524-5200 ... 172
Walnut Park (Montessori) School 969-9208 ... 110
Walsh, Brothers, Inc. 876-0375 ... 80
Walsh, Paul T. & Co., Inc. 395-3576 ... 33
Waltham Chemical Co. 893-1810 ... 114
Waterman & Sons, J. S. 536-4110 ... 36
Waushakum Montessori School 1+872-4642 ... 110
Welch, Corp., Albert J. 254-7550 ... 54
Whalom Park Amusement Co. 1+342-3707 ... 18
White Fuel Corporation 268-4500 ... 107
Whittemore Associates, Inc. 449-1500 ... 96
Wiley, John & Sons, Inc. (212)-867-9800 ... 94
Will & Baumer Candles, Thomas P. Egan, Inc. 1+679-8400 ... 120

FORD

729-9700

BONNELL MOTORS

353 CAMBRIDGE STREET
WINCHESTER, MASS. 01890

E. J. Diozzi

Always, The Boston Catholic Directory is grateful to the large number of advertisers who annually make use of it in order to bring their excellent products to the attention of subscribers to The Directory. And, always, The Directory accepts ONLY the advertisements of reputable business concerns.

That it may render invaluable assistance to subscribers, the classified ADVERTISERS AND BUYERS GUIDE contains 347 different product and service classifications. Pastors, executives, institutions, administrators of federal, state, city and town departments, and those important people — heads of families — will find "only the best" advertised in the foregoing columns.

Mentioning The Boston Catholic Directory, when you are making a purchase, will ensure the continuance of this excellent service.

A

ACADEMIC ATTIRE
Rose Therese Cap & Gown Co. 44-6871, 344-4381 ... 2
Rose Therese Outfitters 623-0002, 623-0003 ... 48
Stanton Co., Worcester 1+PL 7-3888 ... 82
University Cap & Gown Co., Inc. 1+686-4566 ... 77

AIR CONDITIONING, HEATING, VENTILATING
Balco Service Inc. 964-1300 ... 208
Boston Gas Co. 522-5600 ... 76
Granite City Coal & Oil Co., Inc. 472-0888 ... 102
Riley & Co., P. J. 445-0800 ... Inside Back Cover

AIRLINES
Irish Air Lines 482-1200 ... 213

ALARM SYSTEMS
Atlas Alarm Corporation 337-6535 ... 229
(Emergency 337-8866)

ALTAR BOY APPAREL
Carmelite Gift Shop 531-8340 ... 70

ALTAR LINENS
Sister Disciples of Divine Master 482-0978 ... 98

ALTARS
Arcwood Corporation 1+562-5282 ... 207
Castle Marble Co., Inc. 592-8690 ... 112
DaPrato Co., A. 242-1285 ... 240
Knowles Brothers, Inc. 472-6840 ... 88
Knowles Church Contractors 436-2620 ... 25
Saint Michel Liturgical Arts, Inc. 329-6660 ... 1
Tally's (401) 331-4400 ... 21

ALTAR VESSELS (Metal) REPAIRED
Patrick J. Gill & Sons, Inc. 933-3275 ... 51

ALTAR WINES
Barry Altar Wines (Thomas P. Egan, Inc.) 1+679-8400 ... 120
Beaulieu Altar Wines (Thomas P. Egan, Inc.) 1+679-8400 ... 120
Comeau Butler Wines 395-8800 ... 87
John F. Fleming 696-2423, 483-5442 ... 82
Guasti Altar Wines (Thomas P. Egan, Inc.) 1+679-8400 ... 120
Keohane Wine Co., Inc. 282-5660, 965-0142 ... 237
Mont La Salle (Comeau-Butler, Inc.) 395-8800 ... 87

AMERICAN FLAGS
Allied Flag Co. 876-0574 ... 52
Eagle Flag Co. 472-8242 ... 100

AMPLIFIERS
Keystone Sound 265-3499 ... 3

AMUSEMENTS
Canobie Lake, Salem, N.H. 603+893-3506 ... 32
Lincoln Park 1+WY 9-6984 ... 44
Paragon Park 925-0115, 925-0114 ... 38
Rocky Point Park 401+737-8000 ... 50
Whalom Park Amusement Co. 1+342-3707 If no answer 1+343-6454 ... 18

ANNIVERSARY RECEPTIONS
Statler-Hilton Hotels 426-2000 ... 26
Irish American Associates 321-7720 ... 81

APT AND DRAWING SUPPLIES
Milton Bradley Co., Springfield (413) 525-6411 ... 166

ASBESTOS CURTAINS
Major Theatre Equipment 542-0445, 542-6797 ... 63

AUCTIONEER
John J. McGrath & Son, Inc. 227-1125 ... 180

AUDIO VISUAL EQUIPMENT
Major Theatre Equipment 542-0445, 542-6797 ... 63
Sullivan Sound Systems 482-2477 ... 153

AWARDS
Eagle Flag Co. 472-8242 ... 100

B

BAND UNIFORMS
Ideal Uniform Co. 361-6300 ... 107

BANKS
Charlesbank Trust Co. 864-4444 ... 52
The Hibernia Savings Bank 227-9031 ... 79
Home Savings Bank 723-1600 ... 58
Massachusetts Co-operative Bank 265-6220 ... 88
Union National Bank of Lowell 1+458-3151 ... 74

BANNERS
Eagle Flag Co. 472-8242 ... 100

BANQUET, BREAKFAST, WEDDING FACILITIES
Hart Bros., Caterers 963-5070 ... 217
Irish American Associates 321-7720 ... 81
Statler-Hilton Hotel 426-2000 ... 26

BEACHES
Canobie Lake, Salem, N.H. 603+893-3506 ... 32
Paragon Park 925-0115 ... 38

BEANO SUPPLIES AND EQUIPMENT
Nancy Sales Company, Inc. 242-2525 ... 72

BEDDING—INSTITUTIONAL
Don's Contract Sales, Inc. 666-9700 ... 224

BLACKTOPPING
Boston Blacktop Corporation 1+655-1542 ... 157

BLINDS
Walker Co., Inc., John M. 524-5200 ... 172

BODY SHOP
Paul Maguire Chevrolet, Inc. 827-2814, 471-4661 ... 201

BOOKKEEPING SYSTEM
Harrity Co., Inc., Richard T. 1+562-9571 ... 58

BOOKS
Carmelite Gift Shop 531-8340 ... 70
St. Paul Catholic Book Center 522-8911 ... 98
Sheehan, Matthew F. Co. 426-3921 ... 161
Whittemore Associates, Inc. 449-1500 ... 96

BOWLING ALLEYS
Whalom Park 1+342-3707 ... 18

BOY'S CLOTHING
Grover Cronin, Inc. 894-1000 ... 20

BRICK COMMON-FACED-GLAZED
Spaulding Brick Co., Inc. 666-3200 ... 84

BRICKS AND TILES
Spaulding Brick Co., Inc. 666-3200 ... 84

BROKERS
John J. McGrath & Son Inc. 227-1125 ... 180
Putnam & Co., Inc., F. L. 423-3410 ... 54
Wainwright & Co., H. C. 723-7300 ... 57

BUILDERS' HARDWARE
Hub Door Check 542-5314 ... 163

BUILDING REPAIR
Abbot Building Restoration Co., Inc. 445-0275 ... 47
Cantwell Construction Co., Inc. 268-2843 ... 118

BUILDING RESTORATION
Abbot Building Restoration Co., Inc. 445-0275 ... 47

BULLETINS
Church Weekly, Inc. 783-1163 ... 28
Whittemore Associates, Inc. 449-1500 ... 96

BURGLAR ALARM SYSTEMS
Atlas Alarm Corp. 337-6535 ... 229
(Emergency Service 337-8866)
Sullivan Sound Systems 482-2477 ... 153

BUSES
Brush Hill Transportation Co. 436-4100 ... 225
Carroll, Inc., William S. 232-1375 ... 56
Michaud Bus Lines, Inc. 1+745-1000 ... 104
(Boston Direct 284-2650)

BUSINESS FORMS
Fandel Press, Inc. 524-0203 ... 162
Standard Duplicator Sales, Inc. 245-7700 ... 37

BUSINESS SYSTEMS
Standard Duplicator Sales, Inc. 245-7700 ... 37

C

CYO UNIFORMS
Ideal Uniform Co. 361-6300 ... 107

CAMPS
Camp Mishannock 1+746-0790 ... 116

CANDLES
A. I. Root Company 1+631-4839, (216) 725-6677 ... 166
Egan, Thomas P. Inc. 1+679-8400 ... 120
Emkay Candles (Muech-Kruezer Candle Co.) 862-4961 ... 26
Emkay Candles (Thomas P. Egan, Inc.) 1+679-8400 ... 120
John F. Fleming 696-2423, 483-5442 ... 82
Mack Miller Candle Co. 603-669-3246, 1+964-5630 ... 88
Muench-Kreuzer Candle Co., Inc. 862-4961 ... 26
Polygon Corporation 268-4455 ... 115
Valley Candle Mfg. Co. 227-6771 ... 25
Whittemore Associates, Inc. 449-1500 ... 96
Will & Baumer 1+679-8400 ... 120

CANDY
America's Best Chocolate, Inc. 332-9059 ... 91
Donna Deane Inc. 527-1319 ... 95
Duffy, James J. 242-0094 ... 118
Gilbert Fund Raising Service 332-9059 ... 91
Rose Therese Cap and Gown Co. 344-4381, 344-6871 ... 2
Sullivan Confectionery Inc., James L. 825-1209 ... 27
The Nestle Company, Inc. 1+454-6190 ... 172

CAPS AND GOWNS
Joseph L. Cronin, Gowns 323-9078, 925-9180 ... 92
Rose Therese Cap & Gowns Co. 344-6871 ... 2
Stanton Co., The 1+757-3888 ... 82
Toomey, R. J. 1+757-3888 ... 82
University Cap & Gown Co., Inc. 1+686-4566 ... 77

CAR RENTALS
Paul Maguire Chevrolet, Inc. 827-2814, 471-4661 ... 201
Irish Travel & Car Rentals 899-7733 ... 155

CAR REPAIRS
Paul Maguire Chevrolet, Inc. 827-2814, 471-4661 ... 201

CARNIVAL EQUIPMENT
Nancy Sales Company, Inc. 242-2525 ... 72

CARPETS
Higgins Inc., M. Frank Co. 787-5710 ... 210
Knowles Brothers, Inc. 472-6840 ... 88

CASSOCKS
Toomey, R. J. 1+757-3888 ... 82

CATERERS
Hart Bros., Caterers 963-5070 ... 217
Luncheon Is Served, Inc. 566-9704 ... 216

CATHOLIC ORGANIZATIONS
Alofa Malia 893-3960 ... 73
Ancient Order of Hibernians 924-0027 ... 198
Catholic Alumni Sodality 227-2218 ... 191
Catholic Association of Foresters 536-8221 ... 62
Catholic Daughters of America 438-0577 ... 211
Daughters of Isabella 413-736-4717 ... 163
Father Jim Hennessey Club 542-1776 ... Front Cover
L.C.B.A. 524-7966 ... 200
League of Catholic Women 482-4316 ... 215
Mass. Catholic Women's Guild 238-7459 ... 214
Propagation of the Faith, Inc. 542-1776 ... Front Cover
Sen Fu Club 542-1776 ... Front Cover
Society of St. James, the Apostle 742-4715 ... 193

CATHOLIC PUBLICATIONS
Boston Catholic Directory 542-8393
The Pilot 482-4316 ... 108

CCTV AND MATV SYSTEMS
Sullivan Sound Systems 482-2477 ... 153

CEMENT BRICK
Spaulding Brick Co. Inc. 666-3200 ... 84

CERAMICS
Sister Disciples of Divine Master 482-0978 ... 98

CHARM COURSES
Charlotte Barker 1+334-3804 ... 218

CHILDREN'S CLOTHING
Grover Cronin, Inc. 894-1000 ... 20

CHEVROLET DEALERSHIP
Paul Maguire Chevrolet, Inc. 827-2814, 471-4661 ... 201

CHRISTMAS CANDY
Sullivan Confectionery, Inc., James L. 825-1209 ... 27

CHURCH BUDGET SYSTEMS
Harrity Co., Inc., Richard T. 1+562-9571 ... 58

CHURCH DECORATORS
Concord Studio of Ecclesiastical Art 868-2919 ... 104
H. W. Foote & Co. 782-8094 ... 46
Mercier & Son. A. J. 523-6884 ... 36
Saint Michel Liturgical Arts, Inc. 329-6660 ... 1
Sexton & Son, Albert W. 698-2544 ... 83
Tally's (401) 331-4400 ... 21

CHURCH FLAGS
Allied Flags 876-0574 ... 52
Eagle Flag Co., Inc. 472-8242 ... 100

CHURCH FURNITURE
Arcwood Corporation 1+562-5282 ... 207
Knowles Brothers Inc. 472-6840 ... 88
Knowles Church Contractors 436-2620 ... 25

Saint Michel Liturgical Arts, Inc. 329-6660 .. 1
Tally's (401) 331-4400 21
CHURCH SUPPLIES
A. I. Root Company 1+631-4839, (216) 725-6677 166
CIGARS, CIGARETTES, TOBACCO
Duffy, James J. 242-0094 118
CLASSROOM FOLDING PARTITIONS
Knowles Brothers Inc. 472-6840 88
Modernfold 235-2086 135
CLERICAL SUPPLIES AND TAILORS
Carmelite Gift Shop 531-8340 70
Toomey, R. J. 1+757-3888 82
Stanton Co. 1+757-3888 82
CLOSED CIRCUIT T.V.
SES CO., Inc. 825-6401 39
COAL
Granite City Coal and Oil Co., Inc. 472-0888 102
Metropolitan Petroleum 288-1100 52
White Fuel Corporation 268-4500 107
CO-EDUCATION
Newman Preparatory School 267-4530 199
Stonehill College 238-2052 168
COFFEE
Araban Coffee Co. 423-2760 234
COIN COUNTING MACHINES
Coin Equipment Sales Co. 899-8823 114
COLLATOR EQUIPMENT
Gestetner Corp. 444-8570 40
COLLECTION ENVELOPES
Fandel Press Inc. 524-0203 162
Harrity Co., Inc., Richard T. 1+562-9571 58
COLLEGES
Emmanuel College 277-9340 169
Laboure Junior College, Boston 296-8300 168
Mt. St. Mary College, Hooksett 603+485-9536 100
Regis College 893-1820 168
Stonehill College 238-2052 168
COMMENTATOR-FASHION SHOWS
Charlotte Barker 1+334-3804 218
COMMUNICATION ENGINEERS
Precision Electronics Co. 1+686-4113 58
COMMUNION BREAKFASTS
Statler-Hilton 426-2000 26
Irish American Associates 321-7720 81
COMMUNION, CONFIRMATION, CHOIR ROBES
Joseph L. Cronin, Gowns 323-9078, 925-9180 92
Rose Therese Caps and Gowns 344-4381 2
Stanton Co., Worcester 1+PL 7-3888 82
University Cap & Gown Co., 1+686-4566 77
CONCRETE
McNamara, Inc., J. H. 782-3350 165
CONTRACTORS
Cantwell Construction Company, Inc. 268-2843 .. 118
J. & M. Construction Corporation 449-3770 .. 85
O'Connor & Co., Inc., Thomas 868-7330 60
R. & M. Wood Products, Inc. 254-4571 30
Volpe Construction Co. 322-8430 236
Walsh Brothers, Inc. 876-0375 80
Welch, Albert J. 254-7550 54
CONVENTIONS
Statler-Hilton Hotel 426-2000 26
CONVENT SUPPLIES
Don's Contract Sales 666-9700 224
COOPERATIVE BANKS
Massachusetts Cooperative Bank 265-6220 88
CORRECTIONAL REFORM
Paulist Center 742-4460 16
COUNSELING AND TESTING
Assumptionist Center 731-3380 40
Marsalin Institute 429-4307 196
COUNTRY DAY SCHOOL
Newton Country Day School of the Sacred Heart 244-4246 172
CUSTOM WOODWORKING
R. & M. Wood Products, Inc. 254-4571 30

D

DAIRY PRODUCTS
Hood & Sons, H. P. 242-0600 118
Days of Recollection (See Page 128)
DEAF
Boston School for the Deaf 963-8150 110
DECORATORS
H. W. Foote & Co. 782-8094 46
DETERGENTS
Edison Chemicals Co., Inc. 442-0270 111
Stetson Co., M. D. 269-0555 197
DEVELOPMENT OFFICE
Marist Missionary Sisters 893-0240 73
DIOCESAN WEEKLY
The Pilot 482-4316 108
DIVIDERS (Folding)
The Modernfold Company, Inc. 235-2086 135
DIVORCED CATHOLIC GROUPS
Paulist Center 742-4460 16
DOOR CHECKS
Hub Door Check Co. 542-5314 163
DRAPERY HARDWARE
Walker Co., Inc., John M. 524-5200 172
DRAPERIES
Major Theatre Equipment Corporation 542-0445 63
Walker Co., Inc., John M. 524-5200 172
DRAPERY SERVICE
Kendal Furniture Co. 227-3318 48
DUMB WAITERS
Payne Co., F. S. 547-9000 74
DUPLICATING EQUIPMENT & SUPPLIES
A. B. Dick Co. 890-5151 217
Gestetner Corporation 444-8570 40

E

ECCLESIASTICAL APPAREL
Toomey, R. J. 1+757-3888 82
EDUCATIONAL COUNSELING AND TESTING
Assumptionist Center 731-3380 40
Newman Preparatory School 267-4530 199
St. Joseph Educational Clinic 527-3560 110
EDUCATIONAL GAMES AND MATERIALS
Milton Bradley Co., Springfield (413) 525-6411 166
EDUCATIONAL PROGRAMS
Paulist Center 742-4460 16
ELECTRICAL CONTRACTORS
Frank P. McCartin 1+454-9101 114
ELECTRICAL FIRE ALARMS
Atlas Alarm Corp. 337-6535 229
Emergency Service 337-8866
ELECTRICAL SUPPLIES (Wholesale)
McCartin Co., Frank P. 1+454-9101 114
ELECTRONIC STENCIL MAKING EQUIPMENT
Gestetner Corp. 444-8570 40
ELEVATORS
Payne Co., F. S. 547-9000 74
EMERGENCY BOARDING AND SECURING
B. & C. Service Systems Co., Inc. 268-1698 .. 156
ENCYCLOPAEDIAS
Grolier Interstate, Inc. (914) 694-1666 170
ENTERTAINMENT
Charlotte Barker 1+334-3804 218
Nancy Howard De Bruyn 698-2605 219
Rocky Point Park 401+737-8000 50
Emily Sullivan 969-1869 220
John Swanson, M.G.A. 337-6667 221
ENVELOPES
Fandel Press 524-0203 162
Franklin Printing Service 773-7171 88
Harrity Co., Inc., Richard T. 1+562-9571 58
Sullivan Bros. 1+458-6333 232
ESCORTED TOURS
Bresnahan Travel Agency, Inc. 593-0100 154
Hart Travel Service 643-3630 154
Moran Travel Bureau, Inc. HA 6-1776 154
O'Byrne Dewitt Travel Agency 731-5610 155
Reid & Hurley Travel Service 696-1884 155
ESTATE AND BUSINESS INSURANCE PLANNING
Daniel J. Bates, CLU 395-1765 19
EXCAVATING CONTRACTORS
Welch, Albert J. 254-7550 54
EXCURSIONS
Canobie Lake, Salem, N.H. 603+893-3506 32
Lincoln Park 1+999-6984 44
Paragon Park 925-0115 38
Rocky Point Park 401+737-8000 50
Whalom Park, Fitchburg 1+342-3707 18
EXTERMINATORS
Astor Exterminating Co. 242-4200 205
Waltham Chemical Co. 893-1810 114

F

FENCES OF ALL TYPES
Dinn-Boston Chain Link Fence Co., Inc. 288-2820 157
FIGURING MACHINES
Office Systems of New England 879-3440, 237-4671 238
FILM (Catholic)
St. Paul's Catholic Book Center 522-8911, 426-5464 98
FIRE ALARM SYSTEMS
Atlas Alarm Corp. 337-6535 229
Emergency Service 337-8866
Simplex Time Recorder Co. 491-0313, 1+683-0437 176
SES Co., Inc. 825-6401 39
FIRE PREVENTION AND SAFETY EQUIPMENT
Atlas Alarm Corp. 337-6535 229
Emergency Service 337-8866
Keane Fire Equipment Co. 899-6565 114
FIRE EXTINGUISHERS (Same as above)
FISH (Wholesale and Retail)
Pier Fish Co., Inc. 423-3296 208
FLAG REPAIRS
Allied Flag Co. 876-0574 52
FLAGS (CHURCH, SCHOOL) AND POLES
Allied Flag Co. 876-0574 52
Eagle Flag Co., Inc. 472-8242 100
FLAME PROOFING
Keane Fire & Safety Equipment Co. 899-6565 .. 114
FLOOR COVERING
Higgins Co., Inc., M. Frank 787-5710 210
FLOOR MAINTENANCE
American Loeb Corp. 848-6394 214
National Window Cleaning Service 328-1919 .. 198
Stetson Co., M. D. 269-0555 197
FLUID DUPLICATORS & SUPPLIES
Standard Duplicator Sales, Inc. 245-7700 37
FOLDING DOORS AND PARTITIONS
Modernfold Co. 235-2086 135
FOLDING EQUIPMENT
A. B. Dick Co. 890-5151 217
Gestetner Corp. 444-8570 40
FORDS (Bonnell Motors)
E. J. Diozzi 729-9700 226
FOREIGN MISSIONS
(See Mission Aid)
FOUNTAIN SUPPLIES
Araban Coffee Co. 423-2760 234
FROZEN FOOD DISTRIBUTOR
Flagstaff Foodservices Co. 1+399-8000 56
FUEL APPLIANCES
White Fuel Corporation 268-4500 107
FUEL SERVICE
Boston Gas Co. 522-5600 76
Granite City Coal & Oil Co. 472-0888 102
Metropolitan Petroleum 288-1100 52
White Fuel Corporation 268-4500 107
FUND RAISING
America's Best Chocolate, Inc. 332-9059 91
Donna Deane Inc. 527-1319 95
Duffy, James J. 242-0094 118
Gilbert Fund Raising 332-9059 91
Harrity Co., Inc., Richard T. 1+562-9571 58
Luncheon Is Served, Inc. 566-9704 216
Moran, Martin J. Co. (212) 736-9550, 254-0100 .... Back Cover
The Nestle Company, Inc. 454-6190 172
FUND RAISING TOURS
Moran Travel Bureau, Inc. 426-1776 154
FUNERAL HOMES
Gormley Funeral Homes 524-2323, 323-8600 .... 31, 39
Hickey Funeral Home, Inc. 1+583-0345 49
Johnston Funeral Home
Abington 871-0425 40
Milton 696-4544 90
Whitman 447-6901 118
Murray Funeral Service, P. E. .... Inside Cover
Jamaica Plain 522-1100
West Roxbury 325-2000
O'Brien, Daniel A.
Arlington 643-6767 43
Cambridge 547-8060 53
Somerville 776-3131 109
Waterman & Sons, Inc., J. S. 536-4110 36
FURNITURE
Church Manufacturers' Guild, Inc. (203) 236-1159 239
Don's Contract Sales, Inc. 666-9700 224
Kendal Furniture Co. 227-3318 48

G

GABRIEL RICHARDS SPEAKERS COURSE
Assumption B.V.M. Parish Center 683-1069 .. 170
GARDEN SUPPLIES AND EQUIPMENT
Berecz Co., Inc., Stephen 658-6160 64
DeCoste & Son, George 595-3198 204
GAS APPLIANCE AND HEATING
D. W. Atkins Co., Inc. 361-5391, Nights 326-3016 176
Boston Gas Company 522-5600 76
GESTETNER PROCESS
Gestetner Corporation 444-8570 40
GLASS SUBSTITUTES
B & C Service Systems, Inc. 268-1698 156
GLASS INSTALLING
B & C Service Systems, Inc. 268-1698 156
GOLD LEAF WORK
Concord Studio of Ecclesiastical Art 868-2919 104
GOLD PLATING—METAL ALTAR WARE
Patrick J. Gill & Sons, Inc. 933-3275 51
GREETING CARDS
Sister Disciples of Divine Master 482-0978 .. 98
GROCER—RETAIL
First National Stores, Inc. 623-2400 209
GROCERY DISTRIBUTOR
Flagstaff Foodservices Co. 1+399-8000 56
GUASTI ALTAR WINES
Egan, Thomas P., Inc. 1+679-8400 120

H

HAND WRITING ANALYST
John Swanson, M.G.A. 337-6667 221
HEATING AND VENTILATING CONTRACTORS
D. W. Atkins Co., Inc. 361-5391, Nights 326-3016 176
Granite City Coal and Oil Co., Inc. 472-0888 .. 102
Higgins Co., J. C. 787-9800 78
Riley & Co., P. J. 445-0800 ... Inside Back Cover
HEATING AND INDUSTRIAL PIPING
Fraser Engineering Co., Inc. 332-3700 166
HIGH SCHOOL CHEMISTRY TEXT BOOKS
John Wiley & Sons, Inc. (212) 867-9800 94
HOME ELEVATORS
Payne Co., F. S. 547-9000 74
HOME FURNISHINGS
Grover Cronin Inc. 894-1000 20
HOSPITALS
Kennedy Memorial Hospital 254-3800 78
Sancta Maria Hospital 869-2200 52
St. Elizabeth's Hospital 782-7000 179
HOSPITAL AND INSTITUTIONAL SUPPLIES
Don's Contract Sales, Inc. 666-9700 224
HOT CHOCOLATE
Araban Coffee Co. 423-2760 234
HOTELS
Statler-Hilton Hotel 426-2000 26
HOT TOP PAVING
Boston Blacktop Corporation 1+655-1542 157
DeCoste & Son, George 665-3198 204

I

INFORMATION CENTERS
Boston Catholic Directory 542-8393
INTERCOMS
SES Co., Inc. 825-6401 39
INSTITUTIONAL FURNITURE
Knowles Brothers, Inc. 472-6840 88
Knowles Church Contractors 436-2620 25
INSTITUTIONAL WINDOW CLEANING
Hub Cleaning Co. 227-5167 169
National Window Cleaning Service 328-1919 198
INSURANCE
Daniel J. Bates, CLU 395-1765 19
Catholic Association of Foresters 536-8221 62
Kaler, Carney, Liffler & Co. 723-3300 24
Kemper & Co., Inc., James S. 848-2550 42
INTERIOR DECORATORS
Don's Contract Sales, Inc. 666-9700 224
INVESTMENT AND SECURITIES
Putnam & Son, Inc., F. L. 423-3410 54
Wainwright & Co., H. C. 723-7300 57
IRISH MUSIC AND RECORDS
O'Bryne DeWitt Sons, E. 731-5610 212
IRISH IMPORTS AND GIFTWARE
House of Ireland 899-7733 155

J

JANITOR SUPPLIES
American Loeb Corp 848-6394 214
Edison Chemical Co. 442-0270 111
Stetson Co., M. D. 269-0555 197
JEWELRY-IRISH
O'Bryne DeWitt Sons, E. 731-5610 212
JUNIOR COLLEGES
Aquinas, Milton 698-7511 110
Aquinas, Newton 244-8134 110
Laboure Junior College, Boston 296-8300. Ext. 472 168
JUNIOR HIGH SCIENCE TEXT BOOKS
John Wiley & Sons, Inc. (212) 867-9800 94

K

KINDERGARTENS
Rosary Academy 924-1717 106
Ursuline Academy 326-6219 56
KITCHEN CABINETS
R. & M. Wood Products, Inc. 254-4571 30
KNEELERS
Arcwood Corporation 1+562-5282 207
M. Frank Higgins Co., Inc. 787-5710 210
KNEELERS RECOVERED
Cushing Upholstering Co., Inc. 843-1359 74

L

LADDERS
Lynn Ladder & Scaffolding Co., Inc. 598-6010 78
LANDSCAPING
DeCoste & Son, George 665-3198 204
Frost & Higgins 272-4257 200
Welch, Albert J. 254-7550 54
LAWN AND GARDEN EQUIPMENT
Berecz Co., Inc., Stephen 658-6160 64
LECTURES
Charlotte Barker 1+334-3804 218
League of Catholic Women 482-4316 215
LIBRARY SKILLS
Grolier Interstate, Inc. (914) 694-1666 170
LITURGICAL ART
Sister Disciples of Divine Master 482-0978 98
LOCKSMITHS
Allston Lock Co. 782-1120 205

M

MAINTENANCE
National Window Cleaning Service 328-1919 .. 198
MARBLE TILE
Castle Marble Co., Inc. 592-8690 112
MASONS
Cantwell Construction Co., Inc. 268-2843 118
MASS CARDS
Fandel Press, Inc. 524-0203 162
Propagation of the Faith 542-1776 ..... Front Cover
St. Anthony's Shrine 542-6440 22
St. James Missionary Society 742-4715 193
MASTER TIME CONTROL SYSTEMS
Simplex Time Recorder Co. 491-0313, 1+683-9437 176
MATS & MATTING
MATS, Inc. 848-6313 205
MATTRESS
Don's Contract Sales, Inc. 666-9700 224
MEATS
First National Stores 623-2400 209
MECHANICAL CONTRACTORS
Riley & Co., P. J. 445-0800 ..... Inside Back Cover
MEDALS
Sister Disciples of Divine Master 482-0978 98
MEMORIALS
Canniff & Sons, Inc., W. C. 323-3690 157
Carmelite Gift Shop 531-8340 70
MEN'S CLOTHING
Grover Cronin Inc. 894-1000 20
MILK—Home Delivery and Wholesale
Hood & Sons, H. P. 242-06000 118
MICROFILM RECORDS
Office Systems of New England 879-3440, 237-4671 238
MICROPHONES
SES Co., Inc. 825-6401 39
MIMEOGRAPHING AIDS
A. B. Dick Co. 890-5151 217
Gestetner Corporation 444-8570 40
MISSION AID
Marist Missionary Sisters 899-1484 73
National Shrine of Our Lady of La Salette 1+356-3266 68
Propagation of the Faith 542-1776 ..... Front Cover
St. Anthony's Shrine 542-6440 22

FIRE — SMOKE

Protective Services

POLICE — FIRE — CENTRAL STATION

U.L. Underwriter's Laboratories
U.L. listed & approved systems

HOLD-UP — BURGLARY

UL

SALES-LEASE
MAINTENANCE & TESTING
CONTRACTS

SINCE 1945

FREEZER-MACHINE-BOILER FAILURE
SUPERVISORY SERVICE
MAGNETIC DOOR HOLDERS
EMERGENCY LIGHTING SYSTEMS

ATLAS ALARM CORPORATION

1239 WASHINGTON STREET, WEYMOUTH MA 02189

24 HOUR EMERGENCY SERVICE 337-8866

St. Francis Chapel 542-6448 ... 22
Society of St. James The Apostle 742-4715 ... 193
Xaverian Fathers 1+429-2144 ... 66

MONTESSORI METHODOLOGY
Sisters of St. Joseph
Framingham 1+872-4642 ... 110
Newton 969-9208 ... 110
Haverhill 1+374-6103 ... 110

MONT LA SALLE WINES
Comeau-Butler Wines Inc. 395-8800 ... 87

MONUMENTS
Canniff & Sons, Inc., W. C. 323-3690 ... 157

MOSAICS
Castle Marble Co., Inc. 592-8690 ... 112
Tally's (401) 331-4400 ... 21

MUSICAL PROGRAMS
Nancy Howard De Bruyn 698-2605 ... 219
Emily Sullivan 969-1869 ... 220

MUTUAL FUNDS
Putnam & Co., Inc. 423-3410 ... 54
Wainwright & Co., H. C. 723-7300 ... 57

N

NEWSPAPERS
The Pilot 482-4316 ... 108

NOVELTIES
Nancy Sales Company, Inc. 242-2525 ... 72

NOVENA
Our Lady of Perpetual Help 445-2600 ... 34
St. Anthony 542-6440 ... 22
St. Jude 542-6440 ... 22

NURSERY
DeCoste & Son, George 595-3198 ... 204

NURSING EDUCATION
Laboure Junior College, Boston 296-8300, Ext. 472 ... 168
St. Elizabeth's Hospital 782-7000 ... 179
Sisters of Charity of Nazareth 391-6437 ... 72

NURSING HOMES
Marian Manor 268-3333 ... 212
Maristhill, Inc. 617+893-0240 ... 73
St. Patrick's Manor 1+879-8000 ... 58

NURSING HOME FURNITURE
Kendal Furniture Co. 227-3318 ... 48

O

OFFICE FURNITURE AND SUPPLIES
Knowles Bros. Inc. 472-6840 ... 80

OFFICE SUPPLIES
Monroe-Narcus 254-3300 ... 54

OIL AND BURNERS
Granite City Coal & Oil Co., Inc. 472-0888 ... 102
Metropolitan Petroleum 288-1100 ... 52
White Fuel Corporation 268-4500 ... 107

ORGANS—PIPE
Morel Organ Co. 643-4054, 646-8212 ... 96

OUTINGS
Canobie Lake 603-893-3506 ... 32
Lincoln Park 1+999-6984 ... 44
Paragon Park 925-0115, 542-8000 ... 38
Rocky Point Park 401-737-8000 ... 50
Whalom Park 1+342-3707 ... 18

OUT-OF-DOOR SHRINES
Da Prato, A. 242-1285 ... 240

P

PAINTING CONTRACTORS
Church Manufacturers' Guild Inc. (203) 236-1159 ... 239
H. W. Foote & Co. 782-8094 ... 46
Mercier & Son, A. J. 523-6884 ... 36
Sexton & Son, Albert W. 698-2544 ... 83

PAINT STORE—RETAIL
H. W. Foote & Co. 782-8094 ... 46

PAPER—DUPLICATING
A. B. Dick Co. 890-5151 ... 217
Gestetner Corporation 969-3600 ... 40

PAPER SUPPLIES
Flagstaff Food Services 1+399-8000 ... 56

PARISH ORGANIZATIONS MEETINGS
Assumption B.V.M. Parish Center 683-1069 ... 170

PARKING AREAS
Welch, Albert J. 254-7550 ... 54

PAROCHIAL AND PARISH TOURS
Moran Travel Bureau, Inc. 426-1776 ... 154

PARTITIONS—MOVEABLE
Modernfold Co. 235-2986 ... 137

PEDIATRIC CARE
Kennedy Memorial Hospital 254-3800 ... 78

PEST AND TERMITE CONTROL
Astor Exterminating Co. 242-4200 ... 205
Waltham Chemical Co. 893-1810 ... 114

PEWS
Arcwood Corporation 1+562-5282 ... 207
Church Manufacturers' Guild Inc. (203) 236-1159 ... 239
Knowles Brothers Inc. 472-6840 ... 88
Tally's (401) 331-4400 ... 21

PHONOGRAPHS
O'Byrne de Witt Sons, E. 731-5610 ... 212

PHOTOGRAPHERS
Fabian Bachrach, Photographer of Men KE 6-4730, 924-6200 ... 6-7-8-9

PICNIC GROVES
Canobie Lake, Salem, N.H. 603+893-3506 ... 32
Lincoln Park 1+999-6894 ... 44
Whalom Park Amusement Company 1+342-3707 ... 18

PILGRIMAGES
Bresnahan Travel Agency, Inc. 593-0100 ... 154
Hart Travel Service 643-3630 ... 154
Irish International Airlines 482-1200 ... 213
Moran Travel Bureau, Inc. HA 6-1776 ... 154
O'Byrne de Witt Travel Agency 731-5610 ... 155
Our Lady of Fatima 1+429-2144 ... 66
Our Lady of La Salette 1+356-3266 ... 68
Our Lady of Perpetual Help 445-2600 ... 34
Our Lady of the Universe 569-2100 ... 202
Redemptorist Fathers 445-2600 ... 34
Reid & Hurley Travel Service 696-1884 ... 155

PIPE ORGANS
Morel Organ Co. 643-4054, 646-8212 ... 96

PIPE ORGAN TUNING
Morel Organ Co. 643-4054, 646-8212 ... 96

PIPING CONTRACTORS
Granite City Coal and Oil Co., Inc. 472-0888 ... 102
Riley & Co., P. J. 445-0800 ... Inside Back Cover

PLUMBING CONTRACTORS
D. W. Atkins Co., Inc. 361-5391, Nights 326-3016 ... 176
Riley & Co., P.J. 445-0800 ... Inside Back Cover
Paul T. Walsh & Co., Inc. 395-3576 ... 33

PLUMBING AND HEATING SUPPLIES
McCartin Co., Frank P. 1+454-9101 ... 114
D. W. Atkins Co., Inc. 361-5391, Nights 326-3016 ... 176

POCKET PAGING
SES Co., Inc. 825-6401 ... 39

POLES (Fiberglass and Aluminum)
Eagle Flag Co. 472-8242 ... 100

POWER MOWERS
Berecz Co., Inc., Stephen 658-6160 ... 64

POWER SPRAYING
DeCoste & Son, George 665-3198 ... 204

PREPARATORY SCHOOL
Newman Preparatory School 267-4530 ... 199
St. John's Preparatory School 662-9489 ... 176

PRE SCHOOL AND KINDERGARTEN MATERIALS
Grolier Interstate, Inc. (914) 694-1666 ... 170

PRINTERS
Church Weekly 783-1163 ... 28
Fandel Press 524-0203 ... 162
Franklin Printing Service 773-7171 ... 88
Grenier Print Shop 522-2225 ... 61
Harrity Co., Inc. Richard T. 1+562-9571 ... 58
Sullivan Bros. 1+458-6333—OUR PRINTER ... 232

PRINTING—MASS CARDS
Fandel Press 524-0203 ... 162

PRIZE MERCHANDISE
Nancy Sales Company, Inc. 242-2525 ... 72

PROTECTIVE AGENCIES
Burns International Security Services, Inc. 254-5200 ... 64

PUBLIC RELATIONS COUNSEL
The Martin J. Moran Company, (212)+736-9550, 254-0100 ... Back Cover

PSYCHOLOGICAL TESTING
Marsalin Institute 429-4307 ... 196

R

REAL ESTATE CONSULTOR AND APPRAISER
John J. McGrath & Son, Inc. 227-1125 ... 180

RECORDS
Carmelite Gift Shop 531-8340 ... 70
Whittemore Associates, Inc. 449-1500 ... 96

RECREATION
Canobie Lake 603+893-3506 ... 32
Lincoln Park 1+999-6984 ... 44
Paragon Park 925-0115 ... 38
Rocky Point Park 401+737-8000 ... 50
Whalom Park 1+342-3707 ... 18

REFRIGERATION
Balco Service, Inc. 964-1300 ... 208

REFERENCE MATERIALS
Grolier Interstate, Inc. (914) 694-1666 ... 170

RELIGIOUS GOODS AND GIFTS
Carmelite Gift Shop 531-8340 ... 70
Knowles Church Contractors 436-2620 ... 25
Sheehan Co., Matthew F. 426-3921 ... 161

REMEDIAL READING
Fontbonne Academy 696-3241 ... 110
St. Joseph Educational Clinic 527-3560 ... 110
St. Sebastian's Country Day School 244-1456 ... 172

RENTAL DECORATIONS
Allied Flag Co. 876-0574 ... 52

RESTAURANT EQUIPMENT
Flagstaff Foodservice Co. 399-8000 ... 56

RESTAURANTS
Jimmy's Harborside Restaurant 423-1000 ... 203
Cafe Marliave Restaurant 423-6340 ... 36
Statler-Hilton 426-2000 ... 26

RETREAT HOUSE (See Page 128)

RING (Class)
Rose Therese Cap and Gown Co. 344-4381, 344-6871 ... 2

ROBES (First Communion, Choir)
Joseph L. Cronin, Gowns 323-9078, 925-9180 ... 92
Rose Therese Cap and Gown Co. 344-4381 ... 2

ROLLER SKATING
Whalom Park 1+342-3707 ... 18

ROOFERS
Shea & Co., Inc., John F. 298-0356 ... 160

RUGS
Don's Contract Sales, Inc. 666-9700 ... 224
Kendal Furniture Co. 227-3318 ... 48

S

SAFES
Allston Lock Co. 782-1120 ... 205

SAFETY MATTING
Mats Inc. 848-6313 ... 205

SANCTUARY SUPPLIES
Emkay Candles 862-4961 ... 26
Mack Miller Candle Co. 603-669-2346, 1+964-5630 ... 88
John F. Fleming 696-2423, 483-5442 ... 82
Muench-Kreuzer Candle Co., Inc. 862-4961 ... 26
Polygon Corporation 268-4455 ... 115
Valley Candle Mfg. Co. 227-6271 ... 25

SAND AND GRAVEL
McNamara Inc., J. H. 782-3350 ... 165

SCAFFOLDING
Lynn Ladder & Scaffolding Co., Inc. 598-6010 ... 78
R. & M. Wood Products, Inc. 254-4571 ... 30

SCHOOLS
Academy of Notre Dame, Tyngsboro 1+649-7611 ... 106
Aquinas Junior College, Milton 698-7511 ... 110
Aquinas Junior College, Newton 244-8134 ... 110
Boston School for the Deaf 963-8150 ... 110
Castle Junior College 603-893-6111 ... 100
Fontbonne Academy 696-3241 ... 110
Jackson School 969-1537 ... 110
Marian Court Secretarial School 595-6768 ... 100
Mt. St. Joseph Academy 254-8383 ... 110
Mt. St. Mary Day School (603) 627-1971 ... 100
Mt. St. Mary Seminary 603+883-7332 ... 100
Newman Preparatory School 267-4530 ... 199
Newton Country Day, Sacred Heart 244-4246 ... 172
Notre Dame Academy 749-5930 ... 106
Our Lady of Nazareth Academy 391-6437 ... 72
Rosary Academy 924-1717 ... 106
Sacred Heart Pre-Primary 1+746-0350 ... 116
Sacred Heart Elementary 1+746-2113 ... 116
Sacred Heart High 1+746-2374 ... 116
St. Elizabeth's School of Nursing 782-7000 ... 179
St. Joseph Education Clinic 527-3560 ... 110
St. John's Preparatory School 662-9489 ... 176
St. Mel School 1+283-1700 ... 106
St. Sebastian's Country Day School 244-1456 ... 172
Ursuline Academy 326-6161 ... 56
Walnut Park School 969-9208 ... 110

SCHOOL FOR THE DEAF
The Boston School for the Deaf 963-8150 ... 110

SCHOOL FURNITURE
Kendal Furniture Co. 227-3318 ... 48
Knowles Brothers Inc. 472-6840 ... 88
Milton Bradley Co., Springfield (413) 525-6411 ... 166

SCHOOL JACKETS, SWEAT SHIRTS
Rose Therese Cap & Gown Co. 344-6871, 344-4381 ... 2

SCHOOL PICTURES
Rose Therese Cap & Gown Co. 344-6871, 344-4381 ... 2

SCHOOL STATIONERY AND SUPPLIES
Milton Bradley Co., Springfield (413) 525-6411 ... 166

SCHOOL UNIFORMS
Rose Therese Outfitters 623-0002 ... 48

SEALCOATING
Boston Black Top Corporation 1+655-1542 ... 157
DeCoste & Son, George 595-3198 ... 204

SECRETARIAL SCHOOLS
Aquinas — Milton 698-7511 ... 110
Aquinas — Newton 244-8134 ... 110
Castle Junior College 603-893-6111 ... 100
Marian Court 595-6768 ... 100

SECURITY PATROL
Burns International Security Services, Inc. 254-5200 ... 64

SEMINARS (THEOLOGICAL)
Assumption B.V.M. Parish Center 683-1069 ... 170
SERVICE MAINTENANCE CONTROLS
Office Systems of New England 879-3440, 237-4671 ... 238
SHEET METAL
Blouin Inc., Charles P. 272-6114 ... 64
Fraser Engineering Company, Inc. 332-3700 ... 166
Riley & Co., P. J. 445-0800 ... Inside Back Cover
Shea & Co., Inc. John F. 298-0356 ... 160
SHORE DINNERS
Rocky Point Park 401+737-8000 ... 50
SHRINES
Madonna Shrine 569-2100 ... 202
Fatima 1+429-2144 ... 66
St. Clement's Eucharistic Shrine ... 78
Our Lady of LaSalette 1+356-3266 ... 68
Our Lady of Perpetual Help 445-2600 ... 34
Redemptorist Fathers 445-2600 ... 34
St. Anthony's Shrine 542-6440 ... 22
SIGNALING (BELL) SYSTEMS
Sullivan Sound Systems 482-2477 ... 153
SMOKE DETECTORS
Sullivan Sound Systems 482-2477 ... 153
SNOW PLOWS
Berecz Co., Inc., Stephen 658-6160 ... 64
SOAPS AND DETERGENTS
Edison Chemical Co. 442-0270 ... 111
SOCIAL STUDIES
Sisters of Charity of Nazareth 391-6437 ... 72
Franciscan Missionaries of Mary 254-3800 ... 78
SOUND CONSULTANTS
Precision Electronics Co. 1+686-4113 ... 58
SOUND SYSTEMS
Keystone Sound 265-3499 ... 3
Precision Electronics Co. 1+686-4113 ... 58
SES Co., Inc. 825-6401 ... 39
SPEAKERS
Keystone Sound 265-3499 ... 3
SPIRITUAL BOUQUETS (See Mission Aid)
STAGE EQUIPMENT
Major Theatre Equipment Corp. 542-0445, 542-6797 ... 63
Walker Co., Inc., John M. 524-5200 ... 172
STAINED GLASS WINDOWS
Church Manufacturers' Guild Inc. (203) 236-1159 ... 239
Hiemer & Co. 201+772-5081 ... 96
Martino Stained Glass 926-1732 ... 196
Saint Michel Liturgical Arts, Inc. 329-6660 ... 1
Tally's (401) 331-4400 ... 21
STAIR LIFTS
Payne Co., F. S. 547-9000 ... 74
STATIONERS
Monroe-Narcus 254-3300 ... 54
STATIONERY
Fandel Press Inc. 524-0203 ... 162
STATUARY
Castle Marble Co. 592-0203 ... 112
DaPrato Co., A. 242-1285 ... 240
Saint Michel Liturgical Arts, Inc. 329-6660 ... 1
STENCIL DUPLICATORS
A. B. Dick Co. 890-5151 ... 217
Gestetner Corporation 444-8570 ... 40
STEREO—HI FI
Keystone Sound 265-3499 ... 3
SWIMMING
Rocky Point Park 401+737-8000 ... 50

T

TEA
Araban Coffee Co. 423-2760 ... 234
TELEPHONE PUBLIC ADDRESS SYSTEMS
Sullivan Sound System 482-2477 ... 153
TERAZZO
Castle Marble Co., Inc. 592-8690 ... 112
TESTING
Atlas Alarm Corp. 337-6535 ... 229
Emergency Service 337-8866
TESTING AND COUNSELING
Assumptionist Center 731-3380 ... 40
Marsalin Institute 429-4307 ... 196
TELEVISION SETS
Grover Cronin Inc. 894-1000 ... 20
TEXT BOOKS
John Wiley & Sons, Inc. (212) 867-9800 ... 94
THERMAL STENCIL MAKING EQUIPMENT
A. B. Dick Co. 890-5151 ... 217
Gestetner Corp 444-8570 ... 40
THRIFT SHOP
Marist Mission Center 899-1837 ... 73
TILE
Spaulding Brick Co., Inc. 666-3200 ... 84
TOURS
Bresnahan Travel Agency, Inc. 593-0100 ... 154
Brush Hill Transportation 436-4100 ... 225
Carroll, Inc., William S. 232-1375 ... 56
Continental Tours Inc. 1+745-1000 ... 104
Hart Travel Service 643-3630 ... 154
Irish International Air Lines 482-1200 ... 213
Irish Travel & Car Rentals 899-7733 ... 155
Michaud Bus Lines, Inc. 754-1000 ... 104
O'Byrne DeWitt Travel Agency 731-5610 ... 155
Reid & Hurley Travel Service 696-1884 ... 155
TRACTORS
Berecz Co., Inc. Stephen 658-6160 ... 64
TRAVEL AGENTS
Bresnahan Travel Agency, Inc. 593-0100 ... 154
Hart Travel Service 643-3630 ... 154
Irish Travel & Car Rentals 899-7733 ... 155
Moran Travel Bureau HA 6-1776 ... 154
O'Byrne DeWitt Sons 731-5610 ... 155
Reid & Hurley Travel Service 696-1884 ... 155
TRANSPORTATION
Brush Hill Transportation 436-4100 ... 225
TREE SERVICE
Frost & Higgins Co. 272-4257 ... 200
TYPEWRITERS
Office Systems of New England 879-3440, 237-4671 ... 238

U

UNIFORMS
Ideal Uniform Co. 361-6300 ... 107
Stanton Co., Worcester 1+PL 7-3888 ... 82
UNIFORMS—Cheer Leaders
Drill Teams
Hospitals
Schools
Rose Therese Outfitters 623-0002 ... 48
UPHOLSTERING—CUSTOM
Cushing Upholstering Co., Inc. 843-1359 ... 74

V

VENETIAN BLINDS
Walker Co., Inc., John M. 524-5200 ... 172
VENTILATING CONTRACTORS
Blouin Inc., Charles P. 272-6114 ... 64
VESTMENTS
Sister Disciples of Divine Master 482-0978 ... 98
VOCATIONS
Assumptionist Center 731-3380 ... 40
Marist Missionary Sisters 899-1484 ... 73
Our Lady of LaSalette 1+356-3266 ... 68
Sisters of Charity of Nazareth 391-6437 ... 72
Xaverian Fathers 1+429-2144 ... 66
VOTIVE LIGHTS
Valley Candle Mfg. Co. 227-6271 ... 25

W

WAITRESS UNIFORMS
Ideal Uniform Company 361-6300 ... 107
WATER HEATING UTILITIES
Boston Gas Co. 522-5600 ... 76
WATER SPORTS
Canobie Lake, Salem, N.H. 603+893-3506 ... 32
WEDDING RECEPTIONS
Irish American Associates 321-7720 ... 81
Statler-Hilton 426-2000 ... 26
WEDNESDAY DEVOTIONS
Our Lady of Perpetual Help 445-2600 ... 34
WEEKDAY RETREATS
National Shrine of Our Lady of LaSalette 1+356-3266 ... 68
WELDING (Certified)
Fraser Engineering Co., Inc. 332-3700 ... 166
WINDOW CLEANING
B & C Service Systems, Inc. 268-1698, 966-0100 ... 156
Hub Cleaning Co. 227-5167 ... 169
National Window Cleaning Service 328-1919 ... 198
WOMEN'S DRESSES AND SPORTSWEAR
Grover Cronin Inc. 894-1000 ... 20
WOMEN'S ORGANIZATIONS
Alofa Malia 893-3960 ... 73
Catholic Daughters of America 438-0571 ... 211
Daughters of Isabella 413-736-4717 ... 163
L.C.B.A. 524-7966 ... 200
League of Catholic Women 482-4316 ... 215
Mass. Catholic Women's Guild 238-7459 ... 214
Senfu Club 542-1776 ... Front Cover
WOMEN'S SHOE
Grover Cronin Inc. 894-1000 ... 20
WOOD CARVING
Arcwood Corporation 1+562-5282 ... 207
DaPrato Co., A. 242-1285 ... 240
Tally's (401) 331-4400 ... 21

Y

YOUTH PROGRAM
National Shrine of Our Lady of LaSalette 1+356-3266 ... 68

Sick Calls

When a priest is called to administer the Sacraments in our homes to the sick, the following preparations should be made:

1. The room should be clean and suitably ornamented.
2. A small table should be conveniently placed, covered with a white cloth.
3. A crucifix placed in the center of the table.
4. Two blessed candles placed in candlesticks on the table. These should be lighted when the priest is expected.
5. A vessel containing holy water should be provided, and a sprinkler if possible.
6. A glass of fresh water placed on the table, a teaspoon and a plate with small crumbs of bread for cleansing the oil from the hands of the priest.
7. A white cloth or towel placed ready to be used by the sick person while receiving Holy Communion.
8. Some cotton wool provided to wipe away the anointing.

When the priest is known to be carrying the Blessed Sacrament, it is a very laudable custom for one of the family to meet him at the street door with a lighted candle and escort him to the sick room. All those present in the room should kneel when the priest enters with the Blessed Sacrament.

During the Administration of Communion and Extreme Unction the members of the family should assemble in the sick room and pray for the patient.

WE PRINTED *THIS* DIRECTORY. DO YOU LIKE IT?

We are privileged and grateful to the Boston Catholic Directory for their printing.

★

Sullivan Bros., Printers

Program Printing Specialists

Main Office and Plant, 95 Bridge St., Lowell 01852 — Tel. 458-6333

Auxiliary Plants:

Boston & Taunton, Ma. . . . Camden, N.J. . . . Jamaica, N.Y.
Louisville, Ky. . . . Meadowlands, N.J. . . . Miami, Fla.
Oceanport, N.J. . . . Philadelphia, Pa. . . . Saratoga, N.Y.
Westbury, L.I., N.Y.

★

ALPHABETICAL INDEX — TELEPHONE DIRECTORY

ALL NUMBERS ARE GIVEN AS DIALED FROM BOSTON

Parochial Schools and Convent Listings are in Parish Section

Telephone Numbers Carry Page Numbers for Parishes, Institutions, Departments etc.:

For Example:

Boston Catholic Directory (Cover) 542-8393
Chancery (15) 254-0100

Parishes with Schools Are Designated by Asterisk:

Gate of Heaven (39) *SOUTH BOSTON 268-3344
Holy Cross Cathedral (19)* 542-5682

A

A. O. H. (212-213) 923-9498
ACADEMY OF NOTRE DAME
Hingham (173) 749-5930
Tyngsboro (175) (Elementary) 1 + 649-7611
(Secondary) 1 + 649-7272
ADOPTION SERVICE (195) 482-5440
ADORATION, NOCTURNAL (216) 323-2630
ADOLESCENT TREATMENT CENTER (196) 542-0903
AFRICAN MISSIONS (182) 326-2512; 326-3288
AIRPORT CHAPEL (160) 567-2800
ALCOHOLIC COUNSELING (197)
Alcoholic Anonymous 426-9444
Mass. Public Health 536-6983
Pioneers 232-8050
ALL SAINTS, ROXBURY (35) 442-3446
ALPHA OMEGA (176) 486-4914
"APOSTLES OF HUNGER" 197) 242-2550
APOSTLESHIP OF PRAYER (13) 536-8440
APOSTOLATE OF THE AGING (198) 828-0728
AQUINAS JUNIOR COLLEGE (169)
Milton 698-7511
Newton 244-8134
ARCHBISHOP WILLIAMS HIGH SCHOOL (171) 843-3636
ARCHDIOCESAN BUILDING COMMISSION (13)
ARCHDIOCESAN COUNCILS (200) 396-2232
ARCHDIOCESAN COUNCIL OF THE LAITY (201) 471-7187
ARCHDIOCESAN INSURANCE REVIEW (13)
ARCHDIOCESAN NEWS BUREAU (159) 482-4324
ARLINGTON CATHOLIC HIGH SCHOOL (171) 646-7770
ARMENIAN RITE (123) 547-2122
ASSOCIATED CATHOLIC HOSPITALS
Computer Center, 720 Cambridge St., Brighton 254-3334
Laundry, 780 Dorchester Ave., Dorchester 282-1380
ASSUMPTION (45) BELLINGHAM 1 + 883-8226
(71) LAWRENCE 1 + 683-1069
ASSUMPTION B.V.M. PARISH
CENTER (189) 1 + 687-2911
ASSUMPTIONISTS (182) 731-3380
ATONEMENT HOUSE (Residence) (184) 391-2026
AUGUSTINIAN FATHERS
College (169) 1 + 683-7111
Monastery (182) 1 + 683-7111
AUSTIN PREPARATORY SCHOOL (174) 944-4900

B

BASILIAN SALVATORIAN FATHERS (182)
Cathedral (33) 323-5242
Ecumenical Center (182) 1 + 683-2959
Provincialate (182) 1 + 683-2471
Retreat House (189) 1 + 683-2959
Seminary (182) 1 + 683-2471
BAYRIDGE HOUSE (189) 266-3371
BENEDICTINE MONKS (182) 749-2155
BERNARDINE SISTERS (182) 361-1726
BETHANY CONVENT, FRAMINGHAM (188) 1 + 872-6750
BISHOP FENWICK HIGH SCHOOL (171) 1 + 531-8200
BLESSED SACRAMENT (53) *CAMBRIDGE 547-1669
(101) HOUGHS NECK 773-0233
(31) *JAMAICA PLAIN 522-0650
(105) SAUGUS 1 + 233-2498
(113) *WALPOLE 668-4700
BLESSED SACRAMENT SISTER (182) 445-4577
BLIND (181)
Carroll Center For The Blind 969-6200
BONAVENTURE HOUSE (183) 783-4019
BON SECOURS HOSPITAL (179) 1 + 687-0151
BOSTON ARCHDIOCESAN CHOIR SCHOOL
AT ST. PAUL'S (55) 868-8658
BOSTON CATHOLIC DIRECTORY 542-8393
BOSTON CATHOLIC TELEVISION CENTER, INC. (181)
965-0050
BOSTON CENACLE (182) 254-3150
BOSTON COLLEGE (169) 964-5050
BOSTON COLLEGE HIGH SCHOOL (173) 436-3900
BOSTON LOURDES PILGRIMAGES (177) 536-2761
BOSTON SCHOOL FOR DEAF (174) 963-8150
BOSTON SECULAR FRATERNITY (216)
BOY'S GUIDANCE CENTER (176) 1 + 545-4532
(See Cushing Hall)
BRAINTREE ST. COLETTA'S DAY SCHOOL (177)
848-6250 (School) — 843-3453 (Convent)

C

CAMPION CLUB (216) 536-7224
CAMPION HALL (184) 1 + 685-6371
CAMPION RESIDENCE AND RENEWAL CENTER
(184) 894-0751
CAMPUS MINISTRY (164) 267-5577
CANA CONFERENCE (13) 227-0396
CAPUCHIN FRANCISCAN FRIARY (182) 333-0400
CARDINAL CUSHING CENTER FOR SPANISH
SPEAKING (194) 542-9292
CARDINAL CUSHING HIGH SCHOOL (171) 268-1912
CARDINAL CUSHING HOSPITAL (179) 1 + 588-4000
YOUVILLE (179) (Cambridge) 876-4344
CARDINAL CUSHING SCHOOL AND TRAINING CENTER,
HANOVER (173) 1 + 826-6371
CARDINAL SPELLMAN HIGH SCHOOL (171) 1+583-6875
CARDINAL'S SECRETARY (13) 782-2544
CARMEL CLUB (216)
CARMELITE EDUCATION CENTER (159) 531-6145
CARMELITE FATHERS (182)
Brookline (Discalced) 232-2237
Peabody 1 + 532-2843
North Shore Chapel (161) 1 + 531-6145
CARMELITE NUNS (182)
Aged and Infirm (178) 268-3333
Boston (Discalced) 442-1411
Danvers (Discalced) 1 + 774-3008
Gloucester (Corpus Christi) 1 + 283-5466
Peabody (Florence, Italy) 1 + 531-4733
CARNEY HOSPITAL (179) 296-4000
CARROLL CENTER FOR THE BLIND (177) 969-6200
CATHEDRAL OF HOLY CROSS (17) 542-5682
CATHEDRAL OF OUR LADY OF THE
ANNUNCIATION (33) 323-5242
CATHEDRAL HIGH SCHOOL (171) 542-2325
CATHOLIC ALUMNI SODALITY (216) 536-8440
CATHOLIC ALUMNI CLUB OF BOSTON (216) 734-6680
CATHOLIC CHARITIES (See Charitable Bureau)
CATHOLIC DAUGHTERS OF AMERICA (208) 438-0577
CATHOLIC DIRECTORY 542-8393
CATHOLIC FAMILY COUNSELING INC.
(See Family Counseling)
CATHOLIC FORESTERS
Association (211) 536-8880 — 536-8221
CATHOLIC GUILD FOR THE DEAF (177) 1 + 873-3617
CATHOLIC LABOR GUILD (See Labor Guild)
CATHOLIC MEMORIAL HIGH SCHOOL (173) 323-7333
CATHOLIC NURSES (215) 436-2771
CATHOLIC SCHOOL DEPARTMENT (167) 536-5417
CATHOLIC YOUTH ORGANIZATION (199) 472-0333
CEMETERIES OFFICE (157) 322-6300
CENACLE (182) 254-3150
CENTRAL CATHOLIC HIGH (174) 1 + 682-0260
(School) 1 + 685-7430
CENTRAL PURCHASING SERVICES 254-0100 (Ext. 272)
CHANCERY (13) 254-0100
CHAPELS AND SHRINES (160-161)
Chapel of Our Saviour 1 + 583-8357
Don Orione Madonna 569-2100
Fatima Shrine 1 + 429-2144
Holy Spirit 742-4460
Northshore Shopping Center 1 + 531-6145
Our Lady of Airways 567-2800
Our Lady of Fatima (Brighton) 782-4220—Ext. 24
Our Lady of Good Voyage 268-0710
Our Lady of LaSalette 1 + 356-3266
Our Lady of Lourdes 536-2761
Our Lady of Perpetual Help 445-2600
"Prudential" Chapel 542-6448
St. Anthony's 542-6440
Saint Francis Chapel 542-6448
St. John Bosco 426-9457
St. Therese Carmelite Chapel (165) 1 + 531-6145
St. Thomas More 482-4316
Stella Maris Oratory 268-0710
Xavier Oratory 536-6270
CHARISMATIC RENEWAL SERVICES (216) 254-2610
CHARITABLE BUREAU (195)
Alcoholic Intervention Center 1 + 587-0815
Boston 482-5440
Brockton 1 + 587-0815
Cambridge 547-9566
Haverhill 1 + 372-1031
Lawrence 1 + 685-5930
Lowell 1 + 452-1421
Life Resources 227-8766
Lynn 593-2312
North Shore and Cape Ann 1 + 532-3600
Recovery House 587-7646
Somerville 625-1920
Catholic Relief Services 523-5165
CHI RHO (199) 472-0333
CHRIST CHILD DAY NURSERY (178) 598-2759
CHRIST CHILD SOCIETY (194) 491-8400
CHRIST THE KING (29) FOREST HILLS 522-9720
(69) HUDSON 1 + 562-7662
CHRISTIAN BROTHERS OF IRELAND (182) 323-7333
CHRISTIAN DOCTRINE CONFRATERNITY (13) 254-0725
CHRISTIAN FORMATION CENTER (159) 1 + 851-6711
1 + 686-3941
CHRISTOPHER COLUMBUS
High School (171) 742-2626
Youth Center (159) 742-3874
CISTERCIANS (188) 1 + 528-1282
CLERGY FUND ADVISORY COMMITTEE (15)
COLUMBAN FATHERS (see St. Columban Fathers)
COLUMBAN SISTERS (see St. Columban Sisters)
COLLEGES (169)
Aquinas Junior, Milton 698-7511
Aquinas Junior, Newton 244-8134
Boston College 964-5050
Emmanuel College 277-9340
Laboure Junior College (169) 296-8300
Merrimack College 1 + 683-7111
Regis College 893-1820
Stonehill College 696-0400
COMMISSION ON HUMAN RIGHTS (193) 482-5520
COMMUNITY CENTERS (159)
CONFRATERNITY OF CHRISTIAN DOCTRINE (13) 254-0725
CONFRATERNITY OF THE PASSION
(216) 782-4220—Ext. 24
CONGREGATION OF CHRISTIAN BROTHERS (173)
323-7333
CONVERT INSTRUCTION
Carmelite Fathers (159) 1 + 531-6145
Franciscan Fathers (17) 542-6440
Graymoor (159) 1 + 583-8357
Marist Fathers (21) 426-4448
Paulist (17) 742-4460
All Churches (17-123)
CORPUS CHRISTI AUBURNDALE (95) 244-9110
COUNCIL OF CATHOLIC MEN, WOMEN (200) 396-2232
COUNTRY DAY SCHOOLS
Holy Union (173) 1 + 448-5646
Sacred Heart (174) 244-4246
St. Sebastian (174) 244-1456
CURSILLO (193) 783-1510
CUSHING HALL (176) 1 + 545-4532
CUSHING HALL (186) 1 + 356-2695
(Notre Dame Juniorate)

D

DAUGHTERS OF CHARITY
Carney Hospital (179) 296-4000 — 296-2114
Catherine Laboure Center (194) 268-9670
Nazareth (178) 522-4040
St. Margaret's Hospital For Women (179) 436-8600
DAUGHTERS OF CHARITY, SACRED
HEART OF JESUS (183)
DAUGHTERS OF ISABELLA (209) (413) 736-4717
DAUGHTERS OF MARY OF IMMACULATE
CONCEPTION (183)
DAUGHTERS OF MARY, HELP OF CHRISTIANS (183)
DAUGHTERS OF ST. PAUL
Boston (159) 426-5464 — 426-4230
Novitiate (183) 522-8911, 522-0875
DAY NURSERIES
Christ Child Day Nursery (178) 598-2759
Presentation of Mary (174) 1 + 682-0872
Laboure Center (194) 268-9670
Venerini Sisters (178) 1 + 682-9079
DAYS OF RECOLLECTION (See Retreat Houses) (193)
DEAF (177)
Guild Office 1 + 873-3617
Boston School for Deaf 963-8150
NORTHEAST TELECOMMUNICATIONS SERVICENTER
879-7488
DIRECTORY 542-8393
DISCIPLES OF THE DIVINE MASTER (191) 482-0978
DISPLACED PERSONS (195) 523-5165
DIVINE WORD MISSIONARIES (183)
Boston Residence 267-5143
Retreat House (189) 1 + 585-2460
Seminary (Duxbury) 1 + 585-2518
DOMINICAN FATHERS (183) 1 + 785-0124

DOMINICAN SISTERS (St. Catherine, Ky.) (183)
- Center (178) 695-5924
- Dominican Novitiate 695-6362
- Ecumenical Life Center for Elderly (183) 924-3539
- Regional House 926-3446—926-3455
- Retirement Residence (183) 969-6495
- Rosary Academy (175) 924-0353
- St. Mel Academy (173) 1 + 283-1700

DOMINICAN SISTERS OF BETHANY (183) 1 + 376-8262
DON BOSCO TECHNICAL HIGH SCHOOL (173) 426-9457
DON ORIONE FATHERS
- Home for Aged (178) 569-2100
- Provincial House (183) 569-2100
- Seminary (183) 1 + 373-0461
- Shrine (160) 569-2100

YOUVILLE HOSPITAL (179) 876-4344
D'YOUVILLE MANOR (178) 1 + 455-5681

E

EASTER (177)
EASTERN POINT RETREAT HOUSE (189) 1 + 283-0013
EASTERN RITES (123)
ECUMENICAL COMMISSION (13) 899-5500
EDUCATIONAL CLINICS (175)
- Elizabeth Seton Reading Clinic 235-4525
- Marist Fathers Reading Center of Boston 426-2566
- Notre Dame Mobile Reading Unit 296-3332

EL CENTRO DEL CARDINAL (159-194) 542-9292
ELIZABETH SETON READING CLINIC (175) 235-4525
EMMANUEL COLLEGE (169) 277-9340
EMMANUEL HOUSE (159) 445-2037
ESPOUSAL RETREAT HOUSE (189) 893-3465
EUCHARISTIC FAST (21)

F

FAMILY COUNSELING (196)
- Boston 542-0903
- Danvers 1 + 774-6820
- South Shore 848-7840
- Framingham 1 + 875-0648
- Plymouth 1 + 837-1133
- Special Services to Older Persons 542-0903

FAMILY LIFE APOSTOLATE (15) 326-5858
FATHER JIM HENNESSY CLUB 542-1776
FATIMA SHRINE (165) 1 + 429-2144
FELECIAN SISTERS (183)
FISHERMAN'S CHAPEL (164) 268-0710
FOCOLARE MOVEMENT (216)
323-5659 (Men)—965-4879 (Women)
FONTBONNE ACADEMY (174) 696-3241
FRANCISCAN FATHERS
- Assumption Province (183) 828-0899
- Holy Name Province
  - St. Anthony's Shrine (17) 542-6440
  - Saint Francis Chapel (160) 542-6448
  - St. Francis Friary (183) 232-1262
- Immaculate Conception Province
  - Bonaventure House (183) 783-4019
  - Christian Formation Center (159) 1 + 851-6711
  - St. Christopher Friary (184) 742-4190
  - St. Francis Seminary (183) 1 + 851-3391
  - Minor Conventuals (184) 583-8357

FRANCISCAN FRATERNITY (183) 661-8919
FRANCISCAN FRIARS OF THE ATONEMENT (184)
391-2026—583-8357
FRANCISCAN MISSIONARY SISTERS OF MARY (184)
- Kennedy Memorial Hospital (179) 254-3800
- Our Lady of the Eucharist Community 783-9505
- Trinity House Community 782-4285
- St. Joseph Senior Apostolate Community 254-5272
- House of Covenant Community 232-9652

FRANCISCAN SISTERS (Glen Riddle (184)
FRANCISCAN SISTERS (Immaculate Conception) (184)
- Formation House 787-4754
- Mt. Alvernia Convent 969-4766, 524-3467
- Provincialate 527-1004

FRANCISCAN SISTERS St. Joseph (184)
FRANCISCAN SISTERS (Third Order Regular) (184)
FRANCISCAN SISTERS (Third Order, Syracuse) (184)
FRANCISCAN SISTERS FOR AFRICA (184) 254-4343
FRANCISCAN SISTERS OF ATONEMENT (184) 445-2037
FRANCO-AMERICAN SCHOOL (174) 1 + 458-1251

G

GATE OF HEAVEN (37) *SOUTH BOSTON
268-3344—268-3368
GLASTONBURY ABBEY (182) 749-2155
GLASTONBURY ABBEY EDUCATION CENTER (159) 749-2155
GLASTONBURY VOCATIONAL GUIDANCE SCHOOL (173) 749-2155
GRAYMOOR EDUCATION CENTER (159) 583-8357
GRAYMOOR FRIARS (184) 1 + 583-8357, 391-2026
GRAYMOOR NUNS (184) 445-2037
GREY NUNS OF THE CROSS (184) 1 + 454-4391
GREY NUNS (Quebec) (184)
GREY NUNS (Sacred Heart) (184)
GREY NUNS OF MONTREAL (184) 862-4700
GUIDANCE CENTERS (176)
- Alpha Omega 486-4914
- Cushing Hall (Boys) 1 + 545-4532
- Madonna Hall (Girls) 969-8549
- Phaneuf Center 584-0500

GUILD OF OUR LADY OF RANSOM (194) 963-1327
GUILD OF ST. APOLLONIA (216)
GUILD OF ST. LUKE ((216) 782-5316

H

HANDICAPPED (177)
- Blind (See Blind)
- Children
- Deaf (See Deaf)

HARVARD-RADCLIFFE CENTER (164) 868-6585
HEALTH CARE APOSTOLATE (15) 1 + 588-4000
HERMANAS MISIONERAS DEL BUEN PASTOR (184)
445-0185
HOLY CHILDHOOD SCHOOL (171) 522-4040
HOLY CROSS CATHEDRAL (17) *BOSTON 542-5682
HOLY CROSS (Armenian) (53-123) 547-2122
HOLY FAMILY (59) DUXBURY 1 + 934-5055
(79) LYNN 599-7200
(103 *ROCKLAND 1 + 878-0160
HOLY GHOST (119) WHITMAN 1 + 871-0100
HOLY NAME (39) *WEST ROXBURY 325-4865
HOLY NAME SOCIETY (203) 471-7187
HOLY ROSARY (71) *LAWRENCE 1 + 685-1711
(121) WINTHROP 846-1210
HOLY ROSARY HOME FOR THE AGED (178) 776-4420
HOLY SPIRIT CHAPEL (17) 742-4460
HOLY TRINITY (21) BOSTON 426-6142
(71) *LAWRENCE 1 + 688-7226
(75) LOWELL 1 + 452-2564
HOLY UNION OF SACRED HEARTS (186) 1 +448-6350
HOLY UNION OF THE SACRED HEARTS NOVITIATE AND JUNIORATE (186) 824-8946
HOLY UNION SPECIAL EDUCATION CLASS (177) 454-2833
HOMES (178)
- Aged
  - Don Orione Home 569-2100
  - D'Youville Manor 1 + 455-5681
  - Holy Rosary Home for the Aged 776-4420
  - Marian Manor 268-3333
  - Protectory of Mary Immaculate 685-2321
  - Religious Medical Care Foundation, Inc. 782-4220
  - St. Joseph's Manor 825-6320
  - St. Joseph's Nursing Manor 1 + 583-5834
  - St. Patrick's Manor 1 + 879-8000
- Children (178)
  - Christ Child Nursery 598-2759
  - Italian Home for Children 524-3116
  - Nazareth 522-4040
  - St. Ann's Home 1 + 682-5276
  - Venerini Sisters Nursery 1 + 682-9079
- Nursing Home (178)
  - Maristhill Nursing Home 893-0240
- Unwed Expectant Mothers (194)
  - St. Mary's Home 436-8600

HOSPITAL CHAPLAINS (163)
HOSPITALS (179)

Araban®
COFFEE OF COFFEES

Specialists in the Hotel, Restaurant and Institutional Trade.

Purveyors of Fine Teas, Hot Chocolate and Syrups

ARABAN COFFEE COMPANY, INC.

385 SUMMER STREET, BOSTON 02210 423-2760

Bon Secours Hospital 1 + 687-0151
Cardinal Cushing 1 + 588-4000
Carney Hospital 296-4000, 296-3114
Youville Hospital 876-4344
Joseph P. Kennedy, Jr. Memorial Hospital, Inc. 254-3800
Sancta Maria Hospital 868-2200
St. Elizabeth's Hospital 782-7000
St. John of God Hospital 277-5750
St. John's Hospital 1 + 458-1411
St. Joseph's Hospital 1 + 453-1761
St. Margaret's Hospital For Women 436-8600
HOUSE OF THE GOOD SHEPHERD (176)
(See Madonna Hall)
HUMAN RIGHTS COMMISSION (193) 482-5520

I

IMMACULATE CONCEPTION (21) BOSTON 536-8440
(53) CAMBRIDGE (Lith.) 547-3623
(53) *CAMBRIDGE (North) 547-3455
(61) EVERETT 387-0777
(75) *LOWELL 1 + 458-1474
(81) *MALDEN 324-4941
(83) *MARLBORO 1 + 485-0016
(93) *NEWBURYPORT 1 + 462-2724
(103) *REVERE 289-0735
(105) SALEM 1 + 744-0757
(111) STOUGHTON 1 + 344-2073
(119) WEYMOUTH 337-0380
(121) WINCHESTER 729-1858
IMMACULATE CONCEPTION CONVENT (185) 569-2102
IMMACULATE CONCEPTION NOVITIATE (185) 373-0312
IMMACULATE HEART OF MARY CONVENT (194) 442-1880
INCARNATION (89) MELROSE 662-8844
INDUSTRIAL RELATIONS INSTITUTE (193) 536-9440
INFANT JESUS (51) CHESTNUT HILL 469-0234
INFORMATION CENTERS (159)
Archdiocesan News Bureau 482-4324
Carmelites 1 + 531-6145
Christian Formation Center 1 + 851-6711, 686-3941
Graymoor Friary 1 + 583-8357
Lourdes Bureau 536-2761
Marian Union of Beauraing 1 + 453-5281
Mekhitarist House 547-2132
ITALIAN HOME FOR CHILDREN (178) 524-3116

J

JACKSON SCHOOL (174) 969-1537
JAIL CHAPLAINS (163)
JESUIT FATHERS
Boston College (169) 964-5050
Boston College High School (173) 436-3900
Campbell House (184) 261-3220
Campion Hall (Jesuit Fathers Residence (184) 1 + 685-6371
Campion Residence and Renewal Center (184) 894-0751
John La Farge House (184) 547-5310
Loyola House (184) 267-1008
Mission Band (21) 536-8440
Provincial House (184) 266-7233
Retreat House (189) Gloucester 1 + 283-0013
St. Andrew Bobola House (184) 536-3611
Weston Jesuit Community in Cambridge (184) 547-3742
Weston School of Theology (184) 492-1960
Xavier Oratory (160) 536-6270
JOAN OF ARC SISTERS (184)
JOSEPH P. KENNEDY, JR. MEMORIAL HOSPITAL, INC. (177) 254-3800
JOSEPH P. KENNEDY, JR. SCHOOL (173) 361-1726
JULIE BILLIART HIGH SCHOOL (171) 523-1508
JUVENILE COURT CHAPLAINS (165) 524-0240

K

KAIROS CENTER (159) 569-9366
KEITH HALL (171) 1 + 452-9573
KINDERGARTENS
Franco-American School (174) 1 + 458-1251
Joseph P. Kennedy, Jr. School (173) 361-1726
Presentation of Mary Academy (174) 1 + 686-4462
Rosary Academy (175) 924-0353
Sacred Heart Country Day School (174) 746-0350
Ursuline Academy (173) 326-6161
KNIGHTS OF COLUMBUS (210) 536-1492

L

L.C.B.A. (214) 524-7966
LABOR GUILD (193) 536-9440
LABOURE JUNIOR COLLEGE (169) 296-8300
LABOURE CENTER (194) 268-9670
LA SALETTE FATHERS (184) 1 + 356-3151
LAWRENCE CENTRAL HIGH SCHOOL (174) 1 + 682-0260
LAY APOSTOLATE OF THE AGING (194) 828-0728
LEAGUE OF CATHOLIC WOMEN (205) 482-4316
LEGION OF MARY (206) 426-8182
LITTLE MISSIONARIES (185) 323-4644
LITTLE MISSIONARY SISTERS (185)
Provincial House 569-2102
Novitiate 1 + 373-0312
LITTLE SISTERS OF ASSUMPTION (194) 442-1880
LITTLE SISTERS OF HOLY FAMILY (185) 1 + 454-7481
LITTLE SISTERS OF JESUS (185) 442-3844
LITTLE SISTERS OF POOR (189) 776-4420
LITURGICAL COMMISSION (13) 254-0100
LOURDES BUREAU (177) 536-2761
LOURDES BUREAU INFORMATION CENTER (159) 536-2761
LOURDES RESIDENCE (189) 734-7180
LOYAL CHRISTIAN BENEFIT ASSO. (214) 524-7966
Formerly Ladies Catholic Benevolent Association
LOYOLA HOUSE (184) 267-1008

M

MADONNA HALL (176) 969-8549
(Direct from Boston) 485-8610
MALDEN CATHOLIC HIGH SCHOOL (174) 322-3098
MARIAN COURT SECRETARIAL (174) 595-6768
MARIAN HIGH SCHOOL (171) 1 + 872-2032
MARIAN MANOR (178) 268-3333
MARIAN UNION OF BEAURAING (159) 1 + 453-5281
MARIST BROTHERS NOVITIATE 185) 1 + 649-7411
MARIST FATHERS (185)
Boston Residence 426-4448
Chanel Students Residence 864-0436
Chaplains Residence (185)
Residence 423-4486
Hospital 726-2222
Framingham Residence 1 + 879-1620
Lourdes Center 536-2761
Marist Brothers Residence 1 + 649-7411
Marist Missions 482-0832
Marist Seminary 426-8976, 426-8999
Para Tours Office 247-2533
Provincial 734-7180
Reading Center (175) 426-2566, 426-4448
Third Order 242-0212
MARIST MISSIONARY SISTERS (185)
Alofa Malia 893-3960
Maristhill Nursing Home (178) 893-0240
Missionaries on Furlough 861-6116
Regional House 899-1837
MARRIAGE COUNSELING (196) 542-0903
MARRIAGE COURT (Tribunal) (13) 254-9150
MARSALIN INSTITUTE (177) 1 + 429-4307
MARY IMMACULATE OF LOURDES, NEWTON (95) 244-0558
MARY IMMACULATE NURSING HOME (178) 685-6321
MARONITE RITE (123)
MARYKNOLL FATHERS (185)
Development House 232-8050
Seminary 749-1392
MARYKNOLL SISTERS
Center (159) 482-2949
MASS. CATH. WOMEN'S GUILD (207) 238-7459
MATER DEI ACADEMY (173) 1 + 588-5121
MATER DEI RETREAT HOUSE (189) 1 + 373-0461
MATERNITY WELFARE SERVICE (195) 523-5165
MATIGNON HIGH SCHOOL (171) 876-1212
MEDICAL MISSIONARIES (185) 729-3610
MEKHITARIST HOUSE (159) 547-2132
MERRIMACK COLLEGE (169) 1 + 683-7111
MERRIMACK MONTESSORI SCHOOL (175) 374-6103
MIRAMAR
Seminary (183) 1 + 585-2518
Retreat House (189) 1 + 585-2460
MISSION HELPERS OF SACRED HEART (185) 542-1143
MISSIONARY FRANCISCAN SISTERS (184) 527-1004
MISSIONARY SISTERS OF MARY (186)
MISSIONARY SISTERS OF THE MOST BLESSED TRINITY (186) 326-1310
MISSIONARY SOCIETY OF ST. JAMES (187) 742-4715
MONASTERY OF OUR LADY OF GOOD COUNSEL (182) 1 + 683-7111
MONASTERY OF ST. CLARE (186)
Jamaica Plain 524-1760
Lowell 1 + 851-6743
MONTESSORI METHOD (175)
MOST BLESSED SACRAMENT (101) QUINCY 773-0233
(113) WAKEFIELD 245-2080
MOST HOLY REDEEMER (29) EAST BOSTON 567-3227
MOST PRECIOUS BLOOD (59) DOVER 1 + 785-0305
(31) *HYDE PARK 364-9500
MOUNT SAINT VINCENT (187) 237-2160
MT. ALVERNIA ACADEMY (174) 527-5775
MT ALVERNIA CONVENT (184) 969-4766
MT. ST. JOSEPH ACADEMY (173) 254-8383
MT. ST. MARY'S ABBEY (188) 1 + 528-1282

N

NATIONAL CATHOLIC COMMUNITY SERVICE (194) 227-0396
NATIONAL COUNCILS (200) 547-4880
NATIVITY (89) MERRIMACK 1 + 346-8604
(107) SCITUATE 545-3335
NAZARETH (178) 522-4040
NAZARETH ACADEMY (175) 245-2095
NEWMAN APOSTOLATE (164) 268-5577
NEWMAN CENTER (164) 267-5577
NEWTON COUNTRY DAY SCHOOL (174) 244-4246
NOCTURNAL ADORATION SOCIETY (216) 323-2630
NORTH CAMBRIDGE HIGH SCHOOL (171) 876-6068
NOTRE DAME DE LOURDES (75) LOWELL 1 + 459-2339
NOTRE DAME DE PITIE (53) CAMBRIDGE 547-2037
NOTRE DAME SISTERS (Namur) (186)
Academy (Hingham) (173) 749-5930
Cushing Hall (186) 1 + 356-2695
Emmanuel (169) 277-9340
Notre Dame Children's Class (175) 1 + 468-1340
Novitiate (Ipswich Province) (186) 1 + 356-4381
Mobile Reading Unit (175) 296-3332
Provincial House (Boston Province) (186) 536-2030
Tyngsboro Academy (175) 1 + 649-7611
NURSES (Archdiocesan Council) (215) 436-2771
NURSING AND HEALTH SERVICE (194)
Little Sisters of Assumption 442-1880
Laboure Center 268-9670

O

OBLATE BROTHERS FORMATION CENTER (186) 251-8427
OBLATE FATHERS (186)
Our Lady of the Assumption House 522-3838
Oblate Mission House and Residence 1 + 851-7258
St. John Baptist Province
Oblate Center and House of Solitude 1 + 653-1610
Oblate Foreign Missions
DeMazenod House (186) 457-7380
Oblate Seminary 244-3903
(Student Phone) 244-8404
Headquarters, Lowell 1 + 454-3482
House of Studies 868-3740
OBLATES OF MOST HOLY REDEEMER (186)
OFFICE OF ARBITRATION AND CONCILIATION (15) 899-5500
OFFICE OF PRO LIFE ACTIVITIES (15) 254-0725, 254-4425
OFFICE OF SOCIAL MINISTRY (193) 742-4461
OPUS DEI (216) 354-3204
Bayridge Residence (189) 266-3371
OUR LADY, ANNUNCIATION (33) ROSLINDALE 323-5242
OUR LADY, ASSUMPTION (57) *CHELSEA 889-2045
(29) EAST BOSTON 567-1223
(85) GREEN HARBOR 1 + 834-6252
(81) *LYNNFIELD 598-4313
OUR LADY, ASSUMPTION HOUSE (186) 522-3838
OUR LADY, COMFORTER OF AFFLICTED (115) *WALTHAM 894-3481
OUR LADY HELP OF CHRISTIANS (57) CONCORD 1 + 369-2810
(95) *NEWTON 527-7560
OUR LADY, CEDARS OF LEBANON (31) JAMAICA PLAIN 522-0225
OUR LADY, CZESTOCHOWA (37) *SOUTH BOSTON 268-4255
OUR LADY OF FATIMA (99) PEABODY 532-0272
OUR LADY OF FATIMA (111) SUDBURY 1 + 443-2647
OUR LADY OF FATIMA SHRINE (161) 1 + 429-2144
OUR LADY OF GOOD COUNSEL (101) QUINCY 472-1408
OUR LADY OF GOOD VOYAGE CHAPEL (164) 268-0710
OUR LADY OF GOOD VOYAGE (65) GLOUCESTER 1 + 283-1490
OUR LADY OF GRACE (57) *CHELSEA 884-0030
OUR LADY OF LAKE (93) MONPONSETT 1 + 293-7971
OUR LADY OF LA SALETTE SHRINE (161) 1 + 356-3266
OUR LADY OF LOURDES (49) BROCKTON 1 + 586-4715
(55) CARVER 1 + 866-2707
(31) *JAMAICA PLAIN 524-0434
(103) BEACHMONT 284-0234
OUR LADY OF LOURDES CHAPEL (160) 536-2761
OUR LADY OF MERCY (45) BELMONT 489-1160
OUR LADY, MT. CARMEL (29) EAST BOSTON 567-3215
(89) *METHUEN 1 + 682-9160
OUR LADY OF NAZARETH ACADEMY (175) 245-2095
OUR LADY OF PERPETUAL HELP (35) *ROXBURY 445-2600
OUR LADY, OSTROBRAMA (23) BOSTON 547-9074
(49) BROCKTON 1 + 586-4270
OUR LADY OF PITY (53) CAMBRIDGE 547-2037
OUR LADY, POMPEII (21) BOSTON 542-5682
OUR LADY, PRESENTATION (23) *BRIGHTON 782-6260
OUR LADY OF RANSOM GUILD (194) 963-1327
OUR LADY OF ROSARY (111) STOUGHTON 583-5510
OUR LADY OF SORROWS (107) SHARON 1 + 784-2265
OUR LADY OF VICTORIES (21) BOSTON 426-4448
OUR LADY OF THE WAY RESIDENCE (189) 524-1640
OUR LADY, STAR OF THE SEA (83) *MARBLEHEAD 1 + 631-0086
OUR LADY'S GUILD HOUSE (189) 536-3000

P

PARA TOURS OFFICE (177) 247-2533
PARISH COUNCILS (200) 396-2232
PASSIONIST FATHERS (186) 782-4220
PASTORAL INSTITUTE (191) 254-2610
PATRONAGE OF ST. JOSEPH (109) *SOMERVILLE 666-4140
PAULIST CENTER (159) 742-4460
PAULIST FATHERS (186) 742-4460
PAX CHRISTI — NEW ENGLAND (216)
PERMANENT DIACONATE PROGRAM (15) 426-6142
PHANEUF CENTER (176) 1 + 584-0500
PILOT PUBLISHING CO. (15) 482-4316
PLANNING OFFICE FOR URBAN AFFAIRS (13) 227-2200
POOR CLARES' MONASTERY (186)
Jamaica Plain 524-1760, 524-7866
West Andover 1 + 851-6743
POPE JOHN XXIII HIGH SCHOOL (171) 389-0240
POPE JOHN XXIII SEMINARY (191) 899-5500
PORTUGUESE MISSION (101) 1 + 532-0277
PROLIFE ACTIVITIES (15) 254-0725, 254-4425
PRESENTATION OF MARY ACADEMY (174) 1 + 682-9391
PRESENTATION OF MARY NOVITIATE (188) 1+683-5902
PRIEST'S COUNSELLING (15) 445-7645
PRIEST'S PERSONNEL (13) 254-2085
PRIEST'S RECOVERY PROGRAM (15) 696-0593
PRIEST'S RESIDENCE (189) 523-1861
PRIEST'S SENATE (15) 782-5922
PRISON INFORMATION (194) 963-1327
PROPAGATION OF THE FAITH (15) 542-1776
PRO MARIA COMMITTEE (159) 453-5281
PSYCHOLOGICAL SERVICE
MARSALIN INSTITUTE (177) 1 + 429-4307

Q

QUEEN OF THE APOSTLES SEMINARY (182) 326-2512

R

RADIO AND TELEVISION APOSTOLATE (181) 965-0050
REDEMPTORIST FATHERS (186) 445-2600
REGINA CLERI (189) 523-1861
REGIS COLLEGE (169) 893-1820
RELIGIOUS MEDICAL CARE FOUNDATION, INC. (178) 782-4220
RELIGIOUS OF CHRISTIAN EDUCATION (186) 484-2366
RELIGIOUS OF SACRED HEART (187) 969-2210
Novitiate 969-1870
REMEDIAL READING (175)
Elizabeth Seton Reading Clinic 235-4525
Marist Fathers Reading Center 426-2566
Notre Dame Mobile Reading Unit 296-3332
St. Sebastian School (174) 244-1456
RESIDENCES FOR LAITY AND RELIGIOUS (189)
Business Women
Our Lady's Guild House 536-3000
Our Lady of the Way 524-1640
St. Helena's House 482-0833
Diocesan Priests
Regina Cleri 523-1861
Professional Women
Bayridge 266-3371, 536-2586
Retired Franciscan Friars
St. Anthony's Residence 542-6440
RESURRECTION (67) HINGHAM 749-3577
RETREAT HOUSES (189)
Assumption, B.V.M. PARISH CENTER (189) 687-2911
Campion Residence and Renewal Center 894-3199
Christian Formation Center 1 + 851-6711, 894-3199
The Cenacle 254-3150
Catholic Youth Organization 472-0333
Dominicans at Dover 1 + 785-0124
Eastern Point Retreat House 1 + 283-0013
Espousal Center 893-3465
Glastonbury Abbey 749-2155
Mater Dei Retreat House 1 + 373-0461
Miramar Retreat House 1 + 585-2460
Sacred Heart Juniorate 356-3838
St. Gabriel's Retreat Center 782-4641
Salvatorian 1 + 683-2959, 686-4752
Days of Recollection
La Salette Shrine (161) 1 + 356-3266
ROSARY ACADEMY (175) 924-0353

S

SACRED HEART (41) *AMESBURY 1 + 388-0330
(19) *BOSTON 523-5638
(49) *BROCKTON 1 + 586-1740
(53) *CAMBRIDGE 547-0399
(29) EAST BOSTON 567-5776
(73) EAST LEXINGTON 862-4646
(65) GLOUCESTER 1 + 283-4457
(65) GROTON 1 + 448-6633
(69) IPSWICH 1 + 356-2212
(65) LANESVILLE 1 + 283-4457
(71) *LAWRENCE 1 + 686-7921
(75) *LOWELL 1 + 453-3962, 1 + 453-6808
(79) *LYNN 593-8047
(83) MANCHESTER 1 + 526-1263
(87) MEDFORD 396-2232
(89) MIDDLEBORO 1 + 947-0444
(95) *NEWTON 969-2248
(93) *NATICK 1 + 653-5113
(101) *QUINCY 328-8666
(33) *ROSLINDALE 352-3322
(115) WALTHAM 889-0469
(117) *WATERTOWN 924-9110
(119) *WEYMOUTH 337-6333
SACRED HEART BROTHERS (187)
SACRED HEART JUNIORATE (189) 1 + 356-3838
SACRED HEART FRIARY (184) 828-0899
SACRED HEART SCHOOL (174) KINGSTON 1 + 746-2113, 746-2374
SACRED HEART PRE-PRIMARY SCHOOL (174) 746-0350
SACRED HEARTS (67) *BRADFORD 1 + 373-1281
(81) *MALDEN 324-0728
SACRED HEART RADIO PROGRAM (181) 266-6247
SAINT FRANCIS CHAPEL (160) 542-6448
ST. ADALBERT (31) HYDE PARK 361-0565
ST. ADELAIDE (99) PEABODY 1 + 535-1985
ST. AGATHA (91) *MILTON 698-2439
ST. AGNES (43) *ARLINGTON 648-0220
(91) MIDDLETON 1 + 774-1958
(103) READING 944-0490
ST. AIDAN (51) BROOKLINE 277-0799
ST. ALBERT THE GREAT (119) WEYMOUTH 337-8778
ST. ALPHONSUS (59) DANVERS 1 + 922-1240
ST. AMBROSE (25) *DORCHESTER 265-5302
ST. ANDREW BOBOLA HOUSE (184) 536-3611
ST. ANDREW (47) BILLERICA 1 + 663-3624
(29) *FOREST HILLS 522-1222
ST. ANGELA (33) *MATTAPAN 298-0080
ST. ANN (19) BOSTON 266-2635
(25) *DORCHESTER 825-6180
(65) *GLOUCESTER 1 + 283-0054
(83) MARLBORO 1 + 485-1968
(85) MARSHFIELD 1 + 834-4953
(99) PEABODY 1 + 531-1480
(101) *QUINCY 479-5400
(109) *SOMERVILLE 625-1904
(117) WAYLAND 1 + 358-2985
(117) WEST BRIDGEWATER 1 + 586-4880
(117) WEST NEWBURY 1 + 363-2303
(101) *WOLLASTON 479-5400
ST. ANN CONVENT (187) 485-3791, 481-5009
ST. ANNE (33) *READVILLE 361-3443
(71) *LAWRENCE 1 + 685-5111
(73) LITTLETON 1 + 486-4100
(105) SALEM 1 + 744-1930
ST. ANNE'S MONTESSORI SCHOOL (175) 1 + 485-3791
ST. ANNE'S NOVITIATE (187) 1 + 485-3791
ST. ANNE'S HOME (178) 1 + 682-5276
ST. ANSELM (111) SUDBURY 1 + 443-8070
ST. ANTHONY (23) *ALLSTON 782-0775
(53) CAMBRIDGE 547-5593
(57) COHASSET 383-0219
(61) *EVERETT 387-0310
(71) LAWRENCE 1 + 685-7233
(75) LOWELL 1 + 452-1506
(103) REVERE 289-1234
(107) SHIRLEY 1 + 425-4588
(109) *SOMERVILLE 425-4530
(121) WOBURN 933-1323
ST. ANTHONY'S RESIDENCE (189) 542-6440
ST. ANTHONY'S SHRINE (17) 542-6440
ST. ATHANASIUS (103) READING 944-0330
ST. AUGUSTINE (41) *ANDOVER 1 + 475-0050
(71) *LAWRENCE 1 + 686-0727
(37) *SOUTH BOSTON 268-1230
ST. BARBARA (121) WOBURN 933-4130
ST. BARTHOLOMEW (93) *NEEDHAM 444-3434
ST. BASIL'S SEMINARY (182) 1 + 683-2471
ST. BENEDICT (109) *SOMERVILLE 625-0029
ST. BERNARD (57) CONCORD 1 + 369-3778
(95) NEWTON 244-0608
ST. BERNADETTE (101) RANDOLPH 963-1327
ST. BLAISE (45) BELLINGHAM 1 + 966-1258
ST. BONAVENTURE (83) MANOMET 1 + 224-3636
ST. BONIFACE (101) QUINCY 479-6418
ST. BRENDAN (45) BELLINGHAM 1 + 966-0260
(25) *DORCHESTER 436-0310
ST. BRIDGET (41) *ABINGTON 1 + 878-0900
(63) *FRAMINGHAM 1 + 875-5959
(85) MAYNARD 1 + 897-2171
ST. BRIGID (73) LEXINGTON 862-0335
(37) *SOUTH BOSTON 268-2122
ST. CAMILLUS (43) ARLINGTON 643-3132
ST. CASIMIR (49) *BROCKTON 1 + 586-2226
(85) MAYNARD 1 + 897-2403
ST. CATHERINE (23) *CHARLESTOWN 242-1750
(97) *NORWOOD 762-6080
(117) WESTFORD 1 + 692-6353
ST. CATHERINE GENOA (109) *SOMERVILLE 666-2087
ST. CECILIA (43) ASHLAND 1 + 881-1107
(19) BOSTON 536-4548
ST. CHARLES (121) *WOBURN 933-0300
ST. CHARLES BORROMEO (115) WALTHAM 893-0330
ST. CHRISTINE (85) MARSHFIELD 1 + 834-6003
ST. CHRISTOPHER (25) DORCHESTER 436-7273
ST. CHRISTOPHER FRIARY (184) 742-4190
ST. CLARE (47) BRAINTREE 848-7480
ST. CLARE HIGH SCHOOL (175) 323-0966
ST. CLEMENT (109) *SOMERVILLE 625-0122
ST. CLEMENT'S SHRINE (160) 266-2286
ST. COLETTA'S DAY SCHOOL (173) BRAINTREE 848-6250

THE VOLPE
CONSTRUCTION
CO., INC.
Builders

54 EASTERN AVE.
322-8430

MALDEN, MASS.
02148

Branches: WASHINGTON, D.C. — MIAMI, FLA.

ST. COLMAN (49) BROCKTON 1 + 586-1575
ST. COLUMBAN FATHERS (183)
Major Seminary 333-0688
Mission House 333-0600
ST. COLUMBAN SISTERS (183) 361-2848
ST. COLUMBAN'S MONTESSORI SCHOOL (175) 361-2848
ST. COLUMBKILLE (23) *BRIGHTON 782-5126
ST. DENIS (69) ISLINGTON 326-5858
ST. DOMINIC SAVIO HIGH SCHOOL (173) 567-2710
ST. DOROTHY (119) WILMINGTON 1 + 658-3550
ST. EDWARD (49) *BROCKTON 1 + 586-6491
(85) *MEDFIELD 1 + 359-2633
ST. ELIZABETH (45) ACTON 1 + 263-4305
(91) MILTON 696-6688
ST. ELIZABETH OF HUNGARY (41) WEST ACTON 1 + 263-4305
ST. ELIZABETH'S HOSPITAL (179) 782-7000
ST. EULALIA (121) WINCHESTER 729-8220
ST. FLORENCE (113) WAKEFIELD 245-2711
ST. FRANCIS XAVIER CABRINI (107) SCITUATE 1 + 545-4585
ST. FRANCIS CHAPEL (17) 542-6448
ST. FRANCIS (71) *LAWRENCE 1 + 687-7356
(59) DRACUT 1 + 452-6611
ST. FRANCIS DE SALES (23) *CHARLESTOWN 242-0147
(35) ROXBURY 445-8915
ST. FRANCIS FRIARY (183) 232-1262
ST. FRANCIS ASSISI (47) *BRAINTREE 843-1332
(53) CAMBRIDGE 876-6754
(81) WEST LYNN 592-3581
(87) *MEDFORD 396-4933
ST. FRANCIS SERAPHIC SEMINARY (183) 1 + 851-3391
ST. FRANCIS XAVIER (119) *WEYMOUTH 337-2171
ST. GABRIEL (23) BRIGHTON 254-8512
ST. GABRIEL'S MONASTERY (186) 782-4220, 782-6080
Retreat Center (189) 782-4641
ST. GEORGE (63) FRAMINGHAM 1 + 877-5130
(67) HAVERHILL 1 + 374-8853
(97) NORWOOD 762-0979
(63) SAXONVILLE 1 + 877-5130
ST. GERARD MAJELLA (55) CANTON 828-3420
ST. GERARD THRIFT SHOP (195) 666-3754
ST. GREGORY (25) *DORCHESTER 298-2460
ST. GREGORY ARMENIAN LANGUAGE SCHOOL (123) 547-2132
ST. HEDWIG (53) CAMBRIDGE 547-9074
ST. HELEN (97) NORWELL 1 + 659-2993
ST. HELENA'S HOUSE (189) 482-0833
ST. IGNATIUS (95) CHESTNUT HILL 332-1104
ST. IRENE (55) CARLISLE 1 + 369-3940
ST. ISIDORE, STOW (111) 1 + 897-2710
ST. JAMES (17) BOSTON 542-8498
(65) GROTON 1 + 448-5513
(67 HAVERHILL 1 + 372-8537
(87) MEDFORD 396-0025
(105) SALEM 1 + 745-9060
(111) STOUGHTON 1 + 344-9121
(117) WELLESLEY 237-1160
ST. JAMES THE APOSTLE (43) ARLINGTON 643-0636
ST. JAMES APOSTLE MISSION SOCIETY (187) 742-4715
ST. JEAN BAPTISTE (75) LOWELL 454-7783
ST. JEAN BAPTISTE (79) *LYNN 592-4246
ST. JEANNE D'ARC (75) *LOWELL 1 + 458-6316
ST. JEREMIAH (63) FRAMINGHAM 1 + 877-1428
ST. JEROME (43) ARLINGTON 648-2506
(119) *WEYMOUTH 335-2038
ST. JOACHIM (103) ROCKPORT 1 + 546-6756
ST. JOHN (61) EAST BRIDGEWATER 1 + 588-7766
(99) *PEABODY 1 + 531-0002
(99) SALEM (Ukranian) 1 + 745-5043
(113) TOWNSEND 1 + 597-2291
ST. JOHN—ST. HUGH (35) *ROXBURY 442-1431
ST. JOHN BOSCO CHAPEL (160) 426-9457
ST. JOHN CHRYSOSTOM (39) WEST ROXBURY 323-4410
ST. JOHN OF GOD HOSPITAL (179) 277-5750
ST. JOHN'S HOSPITAL (179) 1 + 458-1411
ST. JOHN'S PREPARATORY SCHOOL (173) 662-9489
(Boston Line) 774-1050
ST. JOHN'S SEMINARY (191) 254-2610
ST. JOHN THE BAPTIST (29) EAST BOSTON 567-5776
(61) ESSEX 1 + 768-6284
(67 HAVERHILL 1 + 372-2780
(77) *LOWELL 1 + 454-7783
(99) *PEABODY 1 + 531-0002
(101) QUINCY 773-1021
(105 SALEM 1 + 744-1278
(105) SALEM (Ukranian) 745-5043
ST. JOHN THE EVANGELIST
(45) *BEVERLY 1 + 922-5542
(55) *CAMBRIDGE 547-4880
(55) *CANTON 828-0090
(57) CHELMSFORD 251-8571
(69) HOPKINTON 1 + 435-3313, 435-4634
(95) *NEWTON 332-0445
(57) NORTH CHELMSFORD 1 + 251-8571
(111) *SWAMPSCOTT 593-2544
(117) *WELLESLEY 235-0045
(121) *WINTHROP 846-7400
ST. JOHN VIANNEY (103) REVERE 289-5268
ST. JOSEPH (41) AMESBURY 1 + 388-0160
(45) BELMONT 484-0279
(23) BOSTON 523-4342
(29) EAST BOSTON 567-0053
(61) EVERETT 387-3343
(67) *HAVERHILL 1 + 372-7721
(67) *HOLBROOK 767-2270
(31) HYDE PARK 361-1314
(69) IPSWICH 1 + 356-3944
(69) KINGSTON 1 + 586-6679
(71) LAWRENCE 1 + 682-8152
(73) LINCOLN 259-8364
(75) LOWELL 1 + 452-5992
(79) *LYNN 599-7040
(81) MALDEN 324-0402
(87) *MEDFORD 396-0423
(89) MEDWAY 1 + 533-6500
(93) *NEEDHAM 444-0245
(99) *PEABODY 1 + 531-0087
(99) PEPPERELL 1 + 433-5737
(101) *QUINCY 472-6321
(35) *ROXBURY 442-0900
(105) *SALEM 1 + 744-0095
(109) *SOMERVILLE 666-4140
(113) *WAKEFIELD 245-5770
(115) WALTHAM 893-3185
(121) WOBURN 933-1160
ST. JOSEPH THE WORKER (65) HANSON 1 + 293-7744
ST. JOSEPH THE WORKER CENTER (75) LOWELL 1 + 458-6346
ST. JOSEPH'S HOSPITAL (179) 1 + 453-1761
ST. JOSEPH'S CENTER (193) 242-2550
ST. JOSEPH'S MANOR (178)
Dorchester 825-6320
Brockton 1 + 583-5834
ST. JUDE (97) NORFOLK 1 + 528-0170
(115) WALTHAM 893-3100
ST. JULIA (119) WESTON 899-2611
ST. KEVIN (27) *DORCHESTER 436-2771
ST. LAURENCE O'TOOLE (71) *LAWRENCE 1 + 686-2905
ST. LAWRENCE FRIARY (182) 333-0400
ST. LAWRENCE (51) BROOKLINE 566-3131
ST. LAZARUS (29) EAST BOSTON 569-0406
ST. LEO (27) DORCHESTER 436-1445
ST. LEONARD (19) *BOSTON 523-2110
ST. LINUS (93) NATICK 1 + 653-5505
ST. LOUIS de FRANCE (75) *LOWELL 1 + 454-0496
ST. LOUIS de GONZAGUE (93) NEWBURYPORT 1 + 465-7333
ST. LUCY (89) METHUEN 1 + 686-3311
ST. LUKE (45) BELMONT 484-1996
ST. MALACHY (51) BURLINGTON 272-5111
ST. MARGARET (45) BEVERLY FARMS 1 + 927-0069
(49) BROCKTON 1 + 586-1295
(51) BURLINGTON 272-3111
(27) *DORCHESTER 436-2190
(77) *LOWELL 1 + 455-5143
(105) SAUGUS 1 + 233-1040
ST. MARGARET'S HOSPITAL FOR WOMEN (179) 436-8600
ST. MARGARET MARY (119) WESTWOOD 326-1071
ST. MARIA GORETTI (81) LYNNFIELD 245-5833
STE. MARIE (77) LOWELL 1 + 453-2134
ST. MARK (27) *DORCHESTER 825-2852
ST. MARTHA (99) PLAINVILLE 1 + 699-8543
ST. MARTHA AND MARY (69) LAKEVILLE 1 + 947-2107

Keohane Wine Company

The Oldest Altar Wine Company in New England

Serving the Church for over Fifty-Six Years

SACRAMENTAL WINES

Ecclesiastically Approved

California and New York State

J. PAUL KEOHANE

340 C Street South Boston, Massachusetts 02127 Dial 282-5660
965-0142 (Home)

ST. MARY (43) AYER 1 + 772-2414
(45) *BEVERLY 1 + 663-0113
(47) BILLERICA 1 + 663-2215
(19) *BOSTON 423-3171
(23) *CHARLESTOWN 242-4664
(57) CHELMSFORD 1 + 256-2374
(59) DEDHAM 326-0550
(117) EAST WALPOLE 769-3500
(61) FOXBORO 1 + 543-5627
(63) FRANKLIN 1 + 528-0020
(63) GEORGETOWN 1 + 352-2024
(67) HOLLISTON 1 + 429-4427
(71) *LAWRENCE 1 + 685-1111
(79) *LYNN 598-4907
(83) MARLBORO 1 + 485-0390
(99) PLYMOUTH 1 + 746-0426
(101) *QUINCY 773-0120
(101) *RANDOLPH 963-4141
(103) ROWLEY 1 + 948-3344
(105) SALEM 1 + 744-0631
(113) EAST WALPOLE 769-3500
(115) *WALTHAM 891-1730
(121) *WINCHESTER 729-0055
(121) WRENTHAM 1 + 384-3373

ST. MARY, ANGELS (35) ROXBURY 445-1524

ST. MARY ANNUNCIATION (55) *CAMBRIDGE 547-0120
(59) *DANVERS 1+774-0340, 1+774-3643
(89) *MELROSE 665-0152

ST. MARY, ASSUMPTION (51) *BROOKLINE 734-0444
(59) DRACUT 1 + 957-3214
(69) HULL 925-0680
(103) REVERE 284-5252

ST. MARY MAGDALEN (113) TYNGSBORO 1 + 649-7315

ST. MARY OF THE HILLS (91) *MILTON 696-0120

ST. MARY OF THE NATIVITY (107) SCITUATE 1 + 545-3335

ST. MARY, SACRED HEART (65) HANOVER 1 + 826-4303

ST. MARY, STAR OF SEA (45) *BEVERLY 1 + 922-0113
(29) *EAST BOSTON 567-0056

ST. MARY'S HOME (194) 436-8600

ST. MARY'S YOUTH CENTER (159) 1 + 745-9740

ST. MATTHEW (27) *DORCHESTER 436-3590

ST. MATTHIAS (83) MARLBORO 1 + 485-2460

ST. MEL'S SCHOOL (173) 1 + 283-1700

ST. MICHAEL (43) AVON 1 + 586-7210
(45) BEDFORD 275-6318
(67) HAVERHILL 1 + 372-0023
(69) *HUDSON 1 + 562-2552
1 + 568-8973
1 + 459-0713
(77) *LOWELL 593-4584
(79) *LYNN
(97) *NORTH ANDOVER 1 + 686-4050

ST. MONICA (89) *METHUEN 1 + 683-1193
(37) SOUTH BOSTON 269-1048

ST. NICHOLAS (41) ABINGTON 1 + 583-6353

ST. PATRICK (49) BROCKTON 1 + 586-4840
(55) CAMBRIDGE 876-0418
(65) GROVELAND 1 + 372-6044
(71) *LAWRENCE—Local Call 683-9416
—Boston Call 944-5988
(77) *LOWELL 1 + 459-0561
(79) LYNN 599-7750
(93) NATICK 1 + 653-1093
(35) *ROXBURY 445-7645
(111) *STONEHAM 438-0960
(117) *WATERTOWN 926-2151

ST. PATRICK'S MANOR (178) 1 + 879-8000

ST. PATRICK'S MISSIONARY CENACLE (159) 876-2330

ST. PAUL (55) CAMBRIDGE 491-8400
(27) DORCHESTER 445-9553
(65) HAMILTON 1 + 468-2337
(67) HINGHAM 749-0587
(117) *WELLESLEY 235-1060

ST. PAUL'S BOOK AND FILM CENTER (159)
Boston 426-5464 — 426-4230

ST. PETER (55) *CAMBRIDGE 547-4235
(27) *DORCHESTER 265-1132
(65) *GLOUCESTER 1 + 283-0874
(77) *LOWELL 1 + 452-1962
(81) MALDEN 322-6142
(97) NORWOOD 762-0852
(99) PLYMOUTH 1 + 746-0663
(37) *SOUTH BOSTON 268-0353

SS. PETER AND PAUL (71) LAWRENCE 1 + 683-1193
(37) SOUTH BOSTON 268-8100

ST. PHILIP (35) ROXBURY 442-8890

ST. PHILIP NERI (95) WABAN 244-0590

ST. PIUS V. (79) LYNN 595-7487

ST. PIUS X. (91) MILTON 333-0401

ST. POLYCARP (109) *SOMERVILLE 625-3322

ST. RAPHAEL (87) *MEDFORD 488-5444

ST. RICHARD (59) DANVERS 1 + 774-7575

ST. RITA (67) HAVERHILL 1 + 372-2513
(77) LOWELL 1 + 452-4812

ST. ROBERT BELLARMINE (41) ANDOVER 1 + 683-8922

ST. ROSE (57) *CHELSEA 889-2774
(113) TOPSFIELD 1 + 887-5505

ST. SEBASTIAN'S SCHOOL (174) 244-1456

ST. STANISLAUS (57) *CHELSEA 889-0261
(69) IPSWICH 1 + 356-4455

ST. STEPHEN (19) BOSTON 523-1230
(63) FRAMINGHAM 1 + 875-4788

ST. STEPHEN'S PRIORY (183) 1 + 785-0124

ST. SUSANNA (59) DEDHAM 329-9575

ST. TARCISIUS (63) FRAMINGHAM 1 + 873-8623

ST. THECLA (99) PEMBROKE 1 + 826-2113

ST. THERESA (47) BILLERICA 1 + 663-8816
(49) BROCKTON 1 + 586-1428
(89) METHUEN 1 + 686-3984
(97) NORTH READING 1 + 664-3412
(103) REVERE 289-2404
(107) SHERBORN 1 + 653-6253
(39) *WEST ROXBURY 325-1300

ST. THERESA HOUSE (185) 323-4644

ST. THERESA OF CHILD JESUS (117) WATERTOWN 924-3222

ST. THERESA MISSIONARY CENACLE (186) —
Residence 667-6598
Office 667-3733

ST. THERESE (59) *DRACUT 1 + 957-0322
(61) EVERETT 389-0412

ST. THERESE CARMELITE CHAPEL (161) 1 + 531-6145

ST. THOMAS (91) MILLIS 1 + 376-2621

ST. THOMAS APOSTLE (105) SALEM 1 + 531-0224

ST. THOMAS AQUINAS (47) BRIDGEWATER 1 + 697-4305
(31) JAMAICA PLAIN 524-0240
(93) NAHANT 581-0023

ST. THOMAS MORE (47) BRAINTREE 843-1980

ST. THOMAS MORE CHAPEL (160) 482-4316

ST. THOMAS OF VILLANOVA (119) WILMINGTON 1 + 658-4665

ST. TIMOTHY (97) NORWOOD 769-2522

ST. VINCENT DE PAUL SOCIETY (194) 542-0883
Salvage Department 542-6924

ST. VINCENT DE PAUL (37) SOUTH BOSTON 268-0710

ST. WILLIAM (27) *DORCHESTER 265-1809
(113) TEWKSBURY 1 + 851-7331

ST. ZEPHERIN (117) WAYLAND 1 + 653-8013

SALESIANS OF DON BOSCO
Boys Club (159) 567-0508
Don Bosco School (173) 526-9457
Center (187) 1 + 356-3838
St. Dominic Savio School (173) 567-2710
St. John Bosco Chapel (160) 426-9457

SALVATORIAN ECUMENICAL CENTER (182)
1 + 683-2959, 686-4752

SANCTA MARIA HOSPITAL (179) 868-2200

SCHOOL CALENDAR (167)

SCHOOL SISTERS OF NOTRE DAME (187)

SCALABRINI FATHERS (187)
Sacred Heart, Boston 523-5638
St. Lazarus, East Boston 569-0406
St. Anthony, Everett 387-0310
St. Tarcisius, Framingham 1 + 873-8623
St. Anthony, Somerville 625-4530

SCHOOL DEPARTMENT (167) 536-5417

SCHOOL LUNCH — COMMODITY DIVISION 536-5417

SECULAR INSTITUTES (193)

SEMINARY (ARCHDIOCESAN) (191)
St. John's Seminary 254-2610

SEMINARY (NATIONAL) (191) 899-5500

OFFICE SYSTEMS OF NEW ENGLAND, INC.

492 UNION AVENUE, FRAMINGHAM, MASS. 01701

Suppliers to the Diocese of:

OFFICE & SCHOOL TYPEWRITERS
- OLYMPIA
- ROYAL
- SCM
- ADLER
- RECONDITIONED IBM

PORTABLE TYPEWRITERS
- OLYMPIA
- SCM
- ROYAL
- ADLER
- OLIVETTI

FIGURING MACHINES
- OLYMPIA
- SHARP
- CASIO
- N. C. R.
- OLIVETTI

SERVICE MAINTENANCE CONTRACTS
- OLYMPIA
- ROYAL
- SCM
- ADLER
- ALL IBM

Always A Good Stock Of Used Typewriters

NEW

ASK US ABOUT PLACING YOUR OLD RECORDS, I.E. BAPTISM RECORDS, MARRIAGE RECORDS, ETC. ON MICROFILM — SAVE SPACE, MONEY AND TIME

TOWNSEND TYPEWRITER CO.
1300 WASHINGTON ST., W. NEWTON
527-0645

2 LOCATIONS TO SERVE YOU

OFFICE SYSTEMS
492 UNION AVE., FRAMINGHAM
879-3440

HELP US—HELP OUR ADVERTISERS—TELL THEM WHERE YOU SAW THE AD

SENATE OF PRIESTS (15) 782-5922
SEN FU CLUB (217) 542-1776
SERRA CLUB (216) 696-1690
SHRINE (See Chapels) (160-161)
SISTER DISCIPLES OF THE DIVINE MASTER (187) 482-0978
SISTER SERVANTS OF OUR LADY (187)
SISTERS OF BLESSED SACRAMENT (187)
SISTERS OF CHARITY OF CONVENT STATION (187)
SISTERS OF CHARITY (Halifax) (187) 965-1552
SISTERS OF CHARITY OF OTTAWA (184) 454-4391, 453-4870
SISTERS OF CHARITY OF NAZARETH (187) 391-6437
SISTERS OF DIVINE PROVIDENCE (187) ..... 1 + 746-3045
SISTERS OF HOLY CROSS (187)
SISTERS OF HOLY CHILD (187)
SISTERS OF THE HOLY UNION (186) 448-6350
Novitiate and Juniorate 824-8946
SISTERS OF JESUS CRUCIFIED (187) ..... 1 + 588-5070
SISTERS OF MERCY (187)
SISTERS OF PROVIDENCE (187)
SISTERS OF ST. ANNE (187) ..... 1 + 481-4934
Convent and Novitiate 485-3791, 481-5009
SISTERS OF ST. ANNE MONTESSORI SCHOOL (179) 1 + 485-3791
SISTERS OF STE-CHRETIENNE, WRENTHAM (187) 1 + 384-8066
SISTERS OF STE-CHRETIENNE, MARLBORO (187) 1 + 485-0740
SISTERS OF ST. JOSEPH (188)
Motherhouse ..... 782-1600—254-2848
Bethany ..... 1 + 872-6750
Fontbonne Hall ..... 1 + 879-1295
Jackson School 969-1537
Merrimack Montessori School (179) ..... 1 + 374-6103
Walnut Park Montessori School (179) 969-9208
Mt. St. Joseph Academy 254-8383
Aquinas 698-7511; 244-8134
Fontbonne Academy 696-3241
Boston School for Deaf 963-8150
Regis College 893-1820
Formation Centre 864-3830
SISTERS OF ST. MARTHA CONVENT (188) 267-3318
St. John's Hospital (179) ..... 1 + 458-1411
SISTERS OF ST. MARY NAMUR (188)
SISTERS OF THE ASSUMPTION (188)
SISTERS OF THE GOOD SHEPHERD (192) 969-8549
SISTERS OF THE HOLY CROSS (187) 734-8950
SISTERS OF THE PRESENTATION (188) ..... 1 + 683-9374
Novitiate ..... 1 + 683-5902
SISTERS OF PROVIDENCE (Saint Mary of the Woods) (187)
SISTERS SENATE (15) 782-5213
SOCIAL ACTION (193)
SOCIAL SERVICES (194-195)
SOCIETY OF ST. JAMES (187) 742-4715

SONS OF DIVINE PROVIDENCE
Don Orione Home (183) 569-2100
Novitiate (183) ..... 1 + 373-0461
SONS OF MARY, HEALTH OF SICK (188) ..... 1 + 879-6711
SPANISH SPEAKING APOSTOLATE (194) 542-9292, 423-4393
STAR OF THE SEA (45) *BEVERLY ..... 1 + 922-0113
(29) *EAST BOSTON 567-0056
(101) *MARBLEHEAD ..... 1 + 631-0086
(101) QUINCY 328-0866
(105) SALISBURY ..... 1 + 465-3334
STELLA MARIS ORATORY (160) 268-0710
STIGMATINE FATHERS
Retreat House (189) 893-3465
House and Studies (188) 969-1033
Holy Family, Lynn (79) 599-7200
Provincial (188) 969-1033
Sacred Heart, Waltham (117) 899-0469
STONEHILL COLLEGE (169) ..... 1 + 238-1081
(Boston Line)—696-0400
SYRO-MARONITE RITE (123)

T

TV STUDIO (181) 965-0050
TEMPERANCE (197)
THIRD ORDERS
Carmelite ..... 277-4847; 427-4200; 1 + 468-4444
Dominican ..... 924-5881; 1 + 785-0124
Franciscan 232-1580; 227-6740; 542-6440
Marist 899-1837
TRAPPISTINE NUNS (188) ..... 1 + 528-1282

U

URBAN PLANNING (198) 227-2200
URSULINE NUNS
Academy (173) 326-6161
Provincial (188) 326-6219
UKRANIAN RITE (123)

V

V A HOSPITAL PROGRAM (194) 227-0396
VENERINI SISTERS NURSERY (178) ..... 1 + 682-9079
VICARS (222)
VOCATIONS (13)
Archdiocesan Director (13) ..... 254-2610, Ext. 60

W

WALNUT PARK MONTESSORI (175) 969-9208
WAUSHAKUM MONTESSORI (175) 1 + 872-4642, 653-3363
WESTON JESUIT COMMUNITY (84) 547-3742
WHITE FATHERS (188) ..... 1 + 358-7076
WORLD CATHOLIC FEDERATION FOR THE BIBLICAL APOSTOLATE, INC. (159) 235-1266

X

XAVERIAN BROTHERS (188) 333-0970
Malden Catholic High School (174) 322-3098
XAVERIAN BROTHERS HIGH SCHOOL (175) 326-6392
XAVERIAN FATHERS (188) ..... 1 + 429-2144
Fatima Shrine (161) ..... 1 + 429-2144
XAVIER CENTER (188) 777-1326

Y

YOUVILLE HOSPITAL (179) 876-4344

LEADERSHIP MEANS

- DEDICATION
- COURAGE
- STRENGTH
- KNOW-HOW

K. of C. SERVICE DEPT.
P. O. DRAWER 1670
NEW HAVEN, CONN. 06507

I am interested in working with other concerned laymen to lead my nation and my community to greater achievement.

Please send me your ideas on KNOW-HOW.

Name .....
Address .....
Town ..... State .....
Zip Code .....
Parish .....

CHURCH MANUFACTURERS' GUILD INC.

P. O. BOX 17206 / WEST HARTFORD, CONN. 06117

- *Pews*
- *Furniture*
- *Stained Glass*
- *Marble*
- *Decoration*
- *Masonry*
- *Woodwork*
- *Painting*
- *Lighting*
- *Metal Work*
- *Appointments*
- *Candles*
- *Statuary*
- *Carpeting*
- *Steam Cleaning*

Craftsmen of all trades for complete church requirements

TELEPHONE (203) 236-1159

A. DA. PRATO CO.

SINCE 1883

242-1285–6

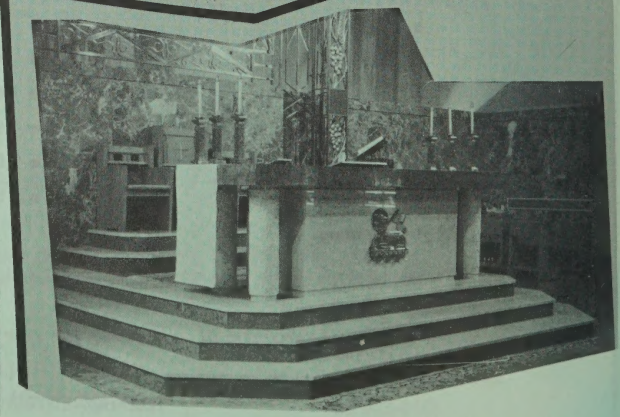

BRONZE

MARBLE

WOOD

MOSAIC

STAINED GLASS

STATUARY

356 - 360 MAIN STREET
CHARLESTOWN, BOSTON 02129
MASSACHUSETTS, U. S. A.

HELP US—HELP OUR ADVERTISERS—TELL THEM WHERE YOU SAW THE AD

BOSTON PUBLIC LIBRARY
3 9999 08000 687 5

MECHANICAL PIPING ENGINEERS AND CONTRACTORS

P. J. Riley & COMPANY, INC.

Mechanical Contractors

- INDUSTRIAL PIPING
- PLUMBING
- HEATING
- SHEET METAL
- AIR CONDITIONING

295 HIGHLAND STREET • BOSTON, MASS. 02119

445-0800

Martin J. Moran

Thomas F. O'Brien

When you invest part of your institution's principal in a professional services organization, you expect your investment to return a full measure of interest.

The Martin J. Moran Company can pledge and guarantee this kind of interest. Its principals have devoted their careers to the challenges and problems inherent in institutional development, public relations and fund raising.

This personal, professional interest assures maximum return on your investment.

When your institution's circumstances dictate a need for experienced, professional counsel, consider our principals with interest.

Principals with Local Interest

The following partial list of institutions served by The Martin J. Moran Company, shows the broad diversity of our challenging experience.

ARCHDIOCESE OF BOSTON
Annual Stewardship Appeal
ARCHDIOCESE OF BOSTON
Increased Parish Support
DIOCESE OF FALL RIVER
Increased Parish Support in 15 Parishes
DIOCESE OF PROVIDENCE
Increased Parish Support in 36 Parishes
DIOCESE OF CAMDEN
Increased Parish Support in all 122 Parishes
DIOCESE OF ALLENTOWN
Increased Parish Support in all 154 Parishes
DIOCESE OF GALLUP
Increased Parish Support in all 54 Parishes
DIOCESE OF BROOKLYN
Increased Parish Support in all 229 Parishes
ARCHDIOCESE OF MIAMI
Increased Parish Support in 5 Parishes
DIOCESE OF PATERSON
Parish Stewardship Program

ARCHDIOCESE OF NEWARK
Parish Support/Annual Fund
ST. MARGARET'S HOSPITAL
Dorchester, Mass.
PROVIDENCE COLLEGE
Providence, Rhode Island
SERVITE HIGH SCHOOL
Anaheim, Calif.
ST. ELIZABETH HOSPITAL
Boston, Mass.
NOTRE DAME INTERNATIONAL SCHOOL
Rome, Italy
NEW YORK FOUNDLING HOSPITAL
New York City
BISHOP LOUGHLIN HIGH SCHOOL
Brooklyn, N. Y.
CALVARY HOSPITAL
Bronx, New York
ST. JOSEPH ACADEMY
Brownsville, Texas

RAFAEL LANDIVAR UNIVERSITY
Guatemala City, Guatemala
CATHOLIC UNIVERSITY OF PUERTO RICO
Ponce, Puerto Rico
CHRISTIAN BROTHERS COLLEGE
Memphis, Tenn.
STONEHILL COLLEGE
North Easton, Mass.
COLLEGE OF THE VIRGIN ISLANDS
St. Thomas, V. I.
ALABAMA A&M UNIVERSITY
Huntsville, Alabama
CATHOLIC UNIVERSITY OF AMERICA
Washington, D. C.
GIBAULT SCHOOL
Terre Haute, Ind.
ST. JOHN'S COLLEGE HIGH SCHOOL
Washington, D. C.
FONTBONNE ACADEMY
Pittsburgh, Pa.

Services include: Long Range Development Programs—Capital Fund Campaigns
General Public Relations—Government Aid Counsel—Foundations Research—Plans for Annual Giving
Corporation Appeal Programs—Bequest & Annuities Programs

THE MARTIN J. MORAN COMPANY

One Wells Avenue, Newton, Mass. 02158 (617) 964-0641
Two Pennsylvania Plaza, New York, N.Y. 10001 • (212) PEnnsylvania 6-9550

INSTITUTIONAL DEVELOPMENT/PUBLIC RELATIONS/FUND RAISING